1600
For Sale and Wanted to Buy
ADS OF ALL KINDS IN TODAY'S
WANT DIRECTORY
Consult INDEX, Top First Want Page.

ST. LOUIS POST-DISPATCH

1000
OFFERS OF EMPLOYMENT
IN TODAY'S
WANT DIRECTORY
Consult INDEX, Top First Want Page.

VOL. 57; NO. 273. ST. LOUIS, SUNDAY MORNING, MAY 21, 1905. PRICE FIVE CENTS

THE ORIGINAL ADVENTURES OF SHERLOCK HOLMES

THE STOCK-BROKERS' CLERK

By SIR A. CONAN DOYLE

(Secured for the Sunday Post-Dispatch by special arrangement with Harper & Brothers. Copyright, 1902, by Harper & Brothers.)

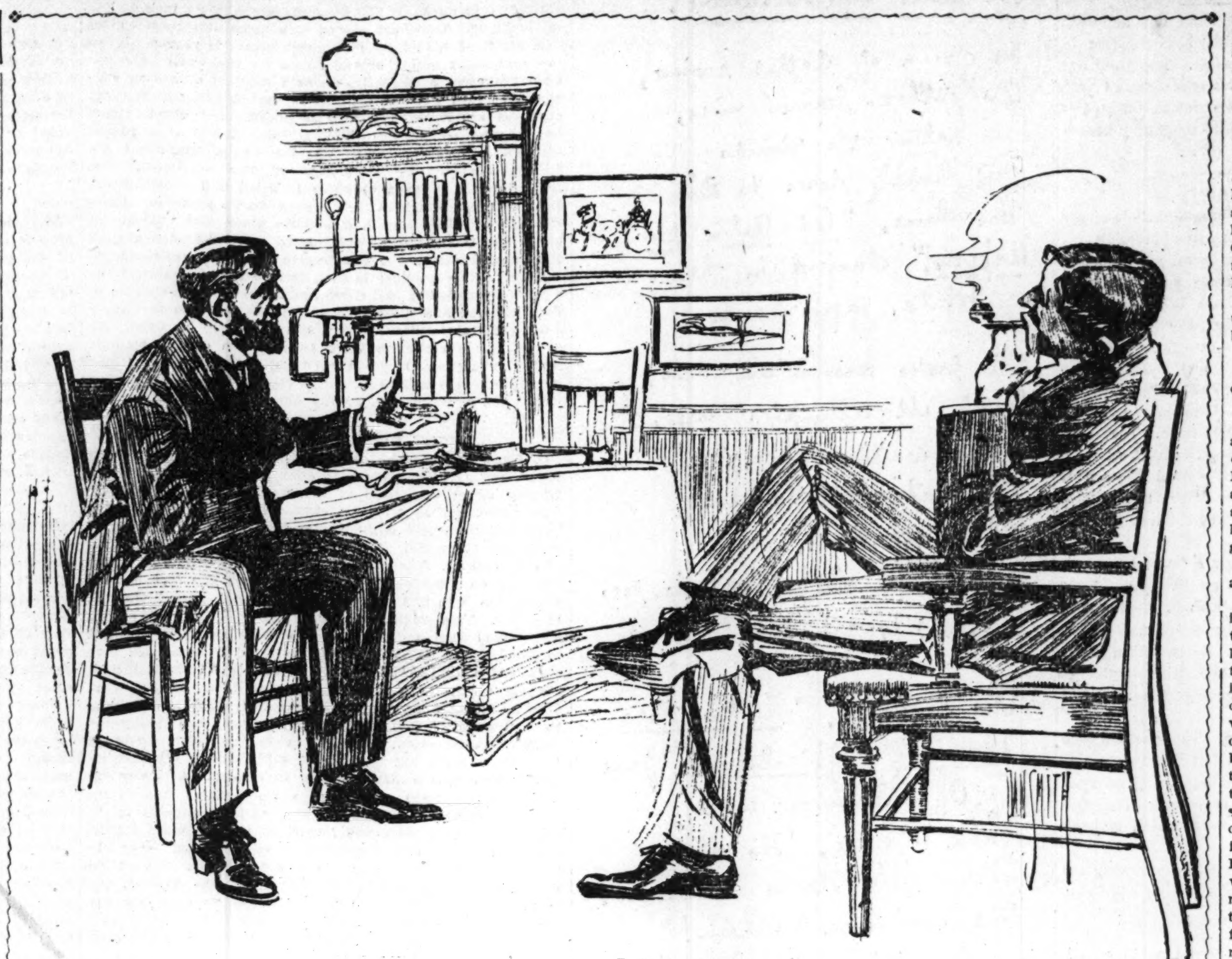

" 'Ha, ha! I think I would risk a little sporting flutter that you don't go there at all.' "

SHORTLY after my marriage I had bought a connection in the Paddington district. Old Mr. Farquhar, from whom I purchased it, had at one time an excellent general practice; but his age and an affliction of the nature of St. Vitus' dance, from which he suffered, had very much thinned it. The public, not unnaturally, goes on the principle that he would heal others must himself be whole, and looks askance at the curative powers of the man whose own case is beyond the reach of his drugs. Thus as my predecessor weakened his practice declined until, when I purchased it from him, it had sunk from twelve hundred to a little more than three hundred a year. I had confidence, however, in my own youth and energy, and was convinced that in a very few years the concern would be as flourishing as ever.

For three months after taking over the practice I was kept very closely at work and saw little of my friend Sherlock Holmes, for I was too busy to visit Baker street, and he seldom went anywhere himself, save upon professional business. I was surprised, therefore, when, one morning in June as I sat reading the British Medical Journal after breakfast, I heard a ring at the bell, followed by the high, somewhat strident, tones of my old companion's voice.

"Ah, my dear Watson," said he, striding into the room, "I am very delighted to see you! I trust that Mrs. Watson has entirely recovered from all the little excitements connected with our adventure of the Sign of Four."

"Thank you, we are both very well," said I, shaking him warmly by the hand.

"And I hope, also," he continued, sitting down in the rocking-chair, "that the cares of medical practice have not entirely obliterated the interest which you used to take in our little deductive problems."

"On the contrary," I answered, "it was only last night that I was looking over my old notes and classifying some of our past results."

"I trust that you don't consider your collection closed."

"Not at all. I should wish nothing better than to have some more of such experiences."

"Today, for example?"

"Yes, today, if you like."

"And as far off as Birmingham?"

"Certainly, if you wish it."

"And the practice?"

"I do my neighbor's when he goes. He is always ready to work off the debt."

"Ha! Nothing could be better," said Holmes, leaning back in his chair and looking keenly at me from under his half-closed eyes. "I perceive that you have been unwell lately. Summer colds are always a little trying."

"I was confined to the house by a severe chill for three days last week. I thought, however, that I had cast off every trace of it."

"So you have. You look remarkably robust."

"How, then, did you know of it?"

"My dear fellow, you know my methods."

"You deduced it, then?"

"Certainly."

"And from what?"

"From your slippers."

I glanced down at the new patent leathers which I was wearing. "How on earth"—— I began, but Holmes answered my question before it was asked.

"Your slippers are new," he said. "You could not have had them more than a few weeks. The soles, which you are at this moment presenting to me, are slightly scorched. For a moment I thought they might have got wet and been burned in drying. But near the instep there is a small circular wafer of paper with the shopman's hieroglyphics upon it. Damp would, of course, have removed this. You had, then, been sitting with your feet outstretched to the fire, which a man would hardly do even in so wet a June as this if he were in his full health."

Like all of Holmes' reasoning, the thing seemed simplicity itself when it was once explained. He read the thought upon my features, and his smile had a tinge of bitterness.

"I am afraid that I rather give myself away when I explain," said he. "Results without causes are much more impressive. You are ready to come to Birmingham, then?"

"Certainly. What is the case?"

"You shall hear it all in the train. My client is outside in a four-wheeler. Can you come at once?"

"In an instant." I scribbled a note to my neighbor, rushed upstairs to explain the matter to my wife, and joined Holmes upon the doorstep.

"Your neighbor is a doctor," said he, nodding at the brass plate.

"Yes; he bought a practice, as I did."

"An old-established one?"

"Just the same as mine. Both have been ever since the houses were built."

"Ah! Then you got hold of the best of the two."

"I think I did. But how do you know?"

"By the steps, my boy. Yours are worn three inches deeper than his. But this gentleman in the cab is my client. Mr. Hall Pycroft. Allow me to introduce you to him. Whip your horse up, cabby, for we have only just time to catch our train."

The man whom I found myself facing was a well-built, fresh-complexioned young fellow, with a frank, honest face and a slight, crisp, yellow mustache. He wore a very shiny top hat and a neat suit of sober black, which made him look what he was—a smart young city man, of the class who have been labeled cockneys, but who give us our crack volunteer regiments, and who turn out more fine athletes and sportsmen than any body of men in these islands. His round, ruddy face was naturally full of cheeriness, but the corners of his mouth seemed to me to be pulled down in half-comical distress. It was not, however, until we were in a first-class carriage and well started upon our journey to Birmingham that I was able to learn what the trouble was which had driven him to Sherlock Holmes.

"We have a clear run here, of 70 minutes," Holmes remarked. "I want you, Mr. Hall Pycroft, to tell my friend your very interesting experience, exactly as you have told it to me, or with more detail if possible. It will be of use to me to hear the succession of events again. It is a case, Watson, which may prove to have something in it, or may prove to have nothing, but which, at least, presents those unusual and outre features which are as dear to you as they are to me. Now, Mr. Pycroft, I shall not interrupt you again."

Our young companion looked at me with a twinkle in his eye.

"The worst of the story is," said he, "that I show myself up as such a confounded fool. Of course, it may work out all right, and I don't see that I could have done otherwise; but if I have lost my crib and get nothing in exchange, I shall feel what a soft Johnnie I have been. I'm not very good at telling a story, Dr. Watson, but it is like this with me:

"I used to have a billet at Coxon & Woodhouse's of Draper's Gardens, but they were let in early in the spring through the Venezuelan loan, as no doubt you remember, and came a nasty cropper. I had been with them five years, and old Coxon gave me a ripping good testimonial when the smash came; but, of course, we clerks were all turned adrift, the 27 of us. I tried here and there, but there were lots of other chaps on the same lay as myself, and it was a perfect frost for a long time. I had been taking three pounds a week at Coxon's, and I had saved about seventy of them, but I soon worked my way through that and out at the other end. I was fairly at the end of my tether at last and could hardly find the stamps to answer the advertisements or the envelopes to stick them to. I had worn out my boots paddling up office stairs, and I seemed just as far from getting a billet as ever.

"At last I saw a vacancy at Mawson & Williams', the great stock broking firm in Lombard street. I dare say E. C. is not much in your line, but I can tell you that this is about the richest house in London. The advertisement was to be answered by letter only. I sent in my testimonial and application, but without the least hope of getting it. Back came an answer by return, saying that if I would appear next Monday I might take over my new duties at once, provided that my appearance was satisfactory. No one knows how these things are worked. Some people say that the manager just plunges his hand into the heap and takes the first that comes. Anyhow, it was my innings that time, and I don't ever wish to feel beter pleased. The screw was a pound a week rise, and the duties just about the same as at Coxon's.

"And now I come to the queer part of the business. I was in diggings out Hampstead way, 17 Potter's Terrace. Well, I was sitting doing a smoke that very evening after I had been promised the appointment, when up came my landlady with a card which had 'Arthur Pinner, Financial Agent,' printed upon it. I had never heard the name before and could not imagine what he wanted with me; but, of course, I asked her to show him up. In he walked, a middle-sized, dark-haired, dark-eyed, black-bearded man, with a touch of the Hebrew about his nose. He had a brisk kind of way with him and spoke sharply, like a man who knew the value of time.

" 'Mr. Hall Pycroft, I believe?' said he.

" 'Yes, sir,' I answered, pushing a chair toward him.

" 'Lately engaged at Coxon & Woodhouse's?'

" 'Yes, sir.'

" 'And now on the staff at Mawson's?'

" 'Quite so.'

" 'Well,' said he, 'the fact is that I have heard some really extraordinary stories about your financial ability. You remember Parker, who used to be Coxon's manager? He can never say enough about it.'

"Of course, I was pleased to hear this. I had always been pretty sharp in the office, but I had never dreamed that I was talked about in the city in this fashion.

" 'You have a good memory?' said he?

" 'Pretty fair,' I answered, modestly.

" 'Have you kept in touch with the market while you have been out of work?' he asked.

" 'Yes. I read the Stock Exchange list every morning.'

" 'Now, that shows real application!' he cried. 'That is the way to prosper! You won't mind my testing you, will you? Let me see—how are Ayrshires?'

" 'A hundred and six and a quarter to a hundred and five and seven-eighths.'

" 'And New Zealand Consolidated?'

" 'A hundred and four.'

" 'And British Broken Hills?'

" 'Seven to seven-and-six.'

" 'Wonderful!' he cried, with his hands up. 'This quite fits in with all that I have heard. My boy, my boy, you are very much too good to be a clerk at Mawson's!'

"This outburst rather astonished me, as you can think. 'Well,' said I, 'other people don't think quite so much of me as you seem to do, Mr. Pinner. I had a hard enough fight to get this berth, and I am very glad to have it.'

" 'Pooh, man; you should soar above it. You are not in your true sphere. Now, I'll tell you how it stands with me. What I have to offer is little enough, when measured by your ability; but when compared with Mawson's it's light to dark. Let me see. When do you go to Mawson's?'

" 'On Monday.'

" 'Ha, ha! I think I would risk a little sporting flutter that you don't go there at all.'

" 'Not go to Mawson's.'

" 'No, sir. By that day you will be the business manager of the Franco-Midland Hardware Co., Limited, with a hundred and thirty-four branches in the towns and villages of France, not counting one in Brussels and one in San Remo.'

"This took my breath way. 'I never heard of it,' said I.

" 'Very likely not. It has been kept very quiet, for the capital was all privately subscribed, and it's too good a thing to let the public into. My brother, Harry Pinner, is promoter, and joins the board, after allotment, as managing director. He knew I was in the swim down here and asked me to pick up a good man cheap—a young, pushing man, with plenty of snap about him. Parker spoke of you, and that brought me here tonight. We can only offer you a beggarly five hundred to start with.'

" 'Five hundred a year?' I shouted.

" 'Only that at the beginning; but you are to have an overriding commission of 1 per cent on all business done by your agents, and you may take my word for it that this will come to more than your salary.'

" 'But I know nothing about hardware.'

" 'Tut, my boy! You know about figures.'

"My head buzzed, and I could hardly sit still in my chair. But suddenly a little chill of doubt came upon me.

" 'I must be frank with you,' said I. 'Mawson only gives me two hundred, but Mawson is safe. Now, really, I know so little about your company that'——

" 'Ah, smart, smart!' he cried, in a kind of ecstasy of delight. 'You are the very man for us. You are not to be talked over—and quite right, too. Now, here's a note for a hundred pounds, and if you think that we can do business you may just slip it into your pocket as an advance upon your salary.'

" 'That is very handsome,' said I. 'When should I take over my new duties?'

" 'Be in Birmingham tomorrow at 1,' said he. 'I have a note in my pocket here which you will take to my brother. You will find him at 126B Corporation street, where the temporary offices of the company are situated. Of course, he must confirm your engagement, but, between ourselves, it will be all right.'

" 'Really, I hardly know how to express my gratitude, Mr. Pinner,' said I.

"Not at all, my boy. You have only got your deserts. There are one or two small things—mere formalities—which I must arrange with you. You have a bit of paper beside you, there. Kindly write upon it, "I am perfectly willing to act as business manager to the Franco-Midland Hardware Co., Limited, at a minimum salary of £500." '

"I did as he asked, and he put the paper in his pocket.

" 'There is one other detail,' said he. 'What do you intend to do about Mawson's?'

"I had forgotten all about Mawson's in my joy. 'I'll write and resign,' said I.

" 'Precisely what I don't want you to do. I had a row over you with Mawson's manager. I had gone up to ask him about you, and he was very offensive; accused me of coaxing you away from the service of the firm, and that sort of thing. At last I fairly lost my temper. "If you want good men you should pay them a good price," said I.'

" ' "He would rather have our small price than your big one," said he.'

" ' "I'll lay you a fiver," said I, "that when he has my offer you'll never so much as hear from him again." '

" ' "Done!" said he. "We picked him out of the gutter, and he won't leave us so easily." Those were his very words.'

" 'The impudent scoundrel!' I cried. 'I've never so much as seen him in my life. Why should I consider him in any way? I shall certainly not write if you would rather I didn't.'

" 'Good. That's a promise,' said he, rising from his chair. 'Well, I'm delighted to have got so good a man for my brother. Here's your advance of a hundred pounds, and here is the letter. Make a note of the address—162B Corporation street—and remember that 1 o'clock tomorrow is your appointment. Good-night, and may you have all the fortune that you deserve.'

"That's just about all that passed between us, as near as I can remember. You can imagine, Dr. Watson, how pleased I was at such an extraordinary bit of good fortune. I sat up half the night hugging myself over it, and next day I was off to Birmingham in a train that would take me in plenty time for my appointment. I took my things to a hotel in New street, and then I made my way to the address which had been given me.

"It was a quarter of an hour before my time, but I thought that would make no difference. 162B was a passage between two large shops, which led to a winding stone stair, from which there were many flats, let as offices to companies or professional men. The names of the occupants were painted at the bottom on the wall, but there was no such name as the Franco-Midland Hardware Co., Limited. I stood for a few minutes with my heart in my boots, wondering whether the whole thing was an elaborate hoax or not, when up came a man and addressed me. He was very like the chap I had seen the night before, the same figure and voice, but he was clean-shaven and his hair was lighter.

" 'Are you Mr Hall Pycroft?' he asked.

" 'Yes,' said I.

" 'O, I was expecting you, but you are a trifle before your time. I had a note from my brother this morning, in which he sang your praises very loudly.'

" 'I was just looking for the offices when you came.'

" 'We have not got our name up yet, for we only secured these temporary premises last week. Come up with me, and we will talk the matter over.'

"I followed him to the top of a very lofty stair, and there, right under the slates, were a couple of empty, dusty little rooms, uncarpeted and uncurtained, into which he led me. I had thought of a great office, with shining tables and rows of clerks, such as I was used to, and I dare say I stared rather straight at the two deal chairs and one little table, which, with a ledger and a waste-paper basket, made up the whole furniture.

" 'Don't be disheartened, Mr. Pycroft,' said my new acquaintance, seeing the length of my face. 'Rome was not built in a day, and we have lots of money at our backs, though we don't cut much dash yet in offices. Pray sit down and let me have your letter.

"I gave it to him, and he read it over very carefully.

" 'You seem to have made a vast impression upon my brother Arthur,' said he, 'and I know that he is a pretty shrewd judge. He swears by London, you know, and I by Birmingham; but this time I shall follow his advice. Pray consider yourself definitely engaged.'

" 'What are my duties?' I asked.

" 'You will eventually manage the great depot in Paris, which will pour a flood of English crockery into the shops of 134 agents in France. The purchase will be completed in a week, and meanwhile you will remain in Birmingham and make yourself useful.'

" 'How?'

"For answer he took a big red book out of a drawer.

" 'This is a directory of Paris,' said he, 'with the trades after the names of people. I want you to take it home with you and mark off all the hardware sellers, with their addresses. It would be of the greatest use to me to have them.'

" 'Surely there are classified lists?' I suggested.

" 'Not reliable ones. Their system is different from ours. Stick at it and let me have the lists by Monday, at 12. Good-day, Mr. Pycroft. If you continue to show zeal and intelligence you will find the company a good master.'

"I went back to the hotel with the big book under my arm, and with very conflicting feelings in my breast. On the one hand, I was definitely engaged and had a hundred pounds in my pocket; on the other, the look of the offices, the absence of name on the wall, and other of the points which would strike a business man had left a bad impression as to the position of my employers. However, come what might, I had my money, so I settled down to my task. All Sunday I was kept hard at work, and yet by Monday I had only gotten as far as H. I went round to my employer, found him in the same dismantled kind of room, and was told to keep at it until Wednesday, and then come again On Wednesday it was still unfinished, so I hammered away until Friday—that is, yesterday. Then I brought it round to Mr. Harry Pinner.

" 'Thank you very much,' said he; 'I fear that I underrated the difficulty of the task. This list will be of very material assistance to me.'

" 'It took some time,' said I.

" 'And now,' said he, 'I want you to make a list of the furniture shops, for they all sell crockery.'

" 'Very good.'

" 'And you can come up tomorrow evening, at 7, and let me know how you are getting on. Don't overwork yourself. A couple of hours at Day's Music Hall in the evening would do you no harm after your labors.' He laughed as he spoke, and I saw with a thrill that his second tooth upon the left-hand side had been very badly stuffed with gold."

Sherlock Holmes rubbed his hands with delight, and I stared with astonishment at our client.

" 'You may well look surprised, Dr. Watson; but it is this way,' said he. 'When I was speaking to the other chap in London, at the time that he laughed at my not going to Mawson's, I happened to notice that his tooth was stuffed in this very identical fashion. The glint of the gold in each case caught my eye, you see. When I put that with the voice, and the figure being the same, and only those things altered which might be changed by a razor or a wig, I could not doubt that it was the same man. Of course, you expect two brothers to be alike, but not that they should have the same tooth stuffed in the same way. He bowed me out, and I found myself in the street, hardly knowing whether I was on my head or my heels. Back I went to my hotel, put my head in a basin of cold water and tried to think it out. Why had he sent me from London to Birmingham? Why had he got there before me? And why had he written a letter from himself to himself? It was altogether too much for me, and I could make no sense of it. And then suddenly it struck me that what was dark to me might be very light to Mr. Sherlock Holmes. I had just time to get up to town by the night train to see him this morning, and to bring you both back with me to Birmingham.' "

There was a pause after the stock broker's clerk had concluded his surprising experience. Then Sherlock Holmes cocked his eye at me, leaning back on the cushions with a pleased and yet critical face, like a connoisseur who has just taken his first sip of a comet vintage.

"Rather fine, Watson, is it not?" said he. "There are points in it which please me. I think that you will agree with me that an interview with Mr. Arthur Harry Pinner in the temporary offices of the Franco-Midland Hardware Co., Limited, would be a rather interesting experience for both of us."

"But how can we do it?" I asked.

"O, easily enough," said Hall Pycroft, cheerily. "You are two friends of mine who are in want of a billet, and what could be more natural than that I should bring you both round to the managing director?"

"Quite so, of course," said Holmes. "I should like to have a look at the gentleman, and see if I can make anything out of his little game. What qualities have you, my friend, which would make your services so valuable? Or, is it possible that"—— He began biting his nails and staring blankly out of the window, and we hardly drew another word from him until we were in New street.

At 7 o'clock that evening we were walking, the three of us, down Corporation street to the company's offices.

"It is no use our being at all before our time," said our client. "He only comes there to see me, apparently, for the place is deserted up to the very hour he names."

"By Jove, I told you so!" cried the clerk. "That's he walking ahead of us there."

He pointed to a smallish, dark, well-dressed man who was bustling along the other side of the road. As we watched him he looked across at a boy who was bawling out the latest edition of the evening paper, and running over among the cabs and buses he bought one from him. Then, clutching it in his hand, he vanished through a doorway.

"There he goes!" cried Hall Pycroft. "These are the company's offices into which he has gone. Come with me and I'll fix it up as easily as possible."

Following his lead, we ascended five stories, until we found ourselves outside a half-opened door, at which our client tapped. A voice within bade us enter, and we entered a bare, unfurnished room such as Hall Pycroft had described. At the single table sat the man whom we had seen in the street, with his evening paper spread out in front of him, and as he looked up at us it seemed to me that I had never looked upon a face which bore such marks of grief, and of something beyond grief—of a horror such as comes to few men in a lifetime. His brow glistened with perspiration, his cheeks were of the dull, dead white of a fish's belly, and his eyes were wild and staring. He looked at his clerk as though he failed to recognize him, and I could see by the astonishment depicted upon our conductor's face that this was by no means the usual appearance of his employer.

"You look ill, Mr. Pinner," he exclaimed.

"Yes, I am not very well," answered the other, making obvious efforts to pull himself together and licking his dry lips before he spoke. "Who are these gentlemen whom you have brought with you?"

"One is Mr. Harris of Bermondsey, and the other is Mr. Price, of this town," said our clerk, glibly. "They are friends of mine and gentlemen of experience, but they have been out of a place for some little time, and they hoped that perhaps you might find an opening for them in the company's employment."

"Very possibly! very possibly!" cried Mr. Pinner, with a ghastly smile. "Yes, I have no doubt that we shall be able to do something for you. What is your particular line, Mr. Harris?"

"I am an accountant," said Holmes.

"Ah yes; we shall want something of the sort. And you, Mr. Price?"

"A clerk," said I.

"I have every hope that the company may accommodate you. I will let you know about it as soon as we come to any conclusion. And now I beg that you will go. For God's sake leave me to myself!"

These last words were shot out of him, as though the constraint which he was evidently setting upon himself had suddenly and utterly burst asunder. Holmes and I glanced at each other, and Hall Pycroft took a step toward the table.

"You forget, Mr. Pinner, that I am here by appointment to receive some directions from you," said he.

"Certainly, Mr. Pycroft, certainly," the other responded in a calmer tone. "You may wait here a moment; and there is no reason why your friends should not wait with you. I will be entirely at your service in three minutes, if I might trespass upon your patience so far." He rose with a very courteous air, and, bowing to us, he passed out through a door at the farther end of the room, which he closed behind him.

"What now?" whispered Holmes. "Is he giving us the slip?"

"Impossible," answered Pycroft.

"Why so?"

"That door leads into an inner room."

"There is no exit?"

"None."

"Is it furnished?"

"It was empty yesterday."

"Then what on earth can he be doing? There is something which I don't understand in this matter. If ever a man was three parts mad with terror, that man's name is Pinner. What can have put the shivers on him?"

"He suspects that we are detectives," I suggested.

"That's it," cried Pycroft.

Holmes shook his head. "He did not turn pale. He was pale when we entered the room," said he. "It's just possible that"——

His words were interrupted by a sharp rat-tat from the direction of the inner door.

"What the deuce is he knocking at his own door for?" cried the clerk.

Again and much louder came the rat-tat-tat. We all gazed expectantly at the closed door. Glancing at Holmes, I saw his face turn rigid, and he leaned forward in intense excitement. Then suddenly came a low gurgling, gargling sound and a brisk drumming upon the woodwork. Holmes sprang frantically across the room and pushed at the door. It was fastened on the inner side. Following his example, we threw ourselves upon it, with all our weight. One hinge snapped, then the other, and down came the door with a crash. Rushing over it, we found ourselves in the inner room. It was empty.

But it was only for a moment that we were at fault. At one corner, the corner nearest the room which we had left, there was a second door. Holmes sprang to it and pulled it open. A coat and waistcoat were lying on the floor, and from a hook behind the door, with his own braces round his neck, was hanging the managing directofr of the Franco-Midland Hardware Co. His knees were drawn up, his head hung at a dreadful angle to his body, and the clatter of his heels against the door made the noise which had broken in upon our conversation. In an instant I had caught him round the waist and held him up, while Holmes and Pycroft untied the elastic bands which had disappeared between the livid creases of skin. Then we carried him out into the other room, where he lay with a clay-colored face, puffing his purple lips in and out with every breath—a dreadful wreck of all that he had been but five minutes before.

"What do you think of him, Watson?" asked Holmes.

I stooped over him and examined him. His pulse was feeble and intermittent, but his breathing grew longer, and there was a little shivering of his eyelids, which showed a thin white slit of ball beneath.

"It has been touch and go with him," said I, "but he'll live now. Just open that window, and hand me the water carafe." I undid his collar, poured the cold water over his face, and raised and sank his arms until he drew a long, natural breath. "It's only a question of time now," said I as I turned away from him.

Holmes stood by the table, with his hands deep in his trousers pockets and his chin upon his breast.

"I suppose we ought to call the police in now," said he. "And yet I confess that I'd like to give them a complete case when they come."

"It's a blessed mystery to me," cried Pycroft, scratching his head. "Whatever they wanted to bring me all the way up here for, and then"——

"Pooh! All that is clear enough," said Holmes, impatiently. "It is this last sudden move."

"You understand the rest, then?"

"I think that is fairly obvious. What do you say, Watson?"

I shrugged my shoulders. "I must confess that I am out of my depths," said I.

"O, surely, if you consider the events at first they can only point to one conclusion."

"What do you make of them?"

"Well, the whole thing hinges upon two points. The first is the making of Pycroft write a declaration by which he entered the service of this preposterous company. Do you not see very suggestive that is?"

"I am afraid I miss the point."

"Well, why did they want him to do it? Not as a business matter, for these arrangements are usually verbal, and there was no earthly business reason why this should be an exception. Don't you see, my young friend, that they were very anxious to obtain a specimen of your handwriting, and had no other way of doing it?"

"And why?"

"Quite so. Why? When we answer that we have made some progress with our little problem. Why? There can be only one adequate reason. Someone wanted to imitate your writing, and had to procure a specimen of it first. And now if we pass on to the second point we find that each throws light upon the other. That point is the request made by Pinner that you should not resign your place, but should leave the manager of this important business in the full expectation that Mr. Hall Pycroft, whom he had never seen, was about to enter the office upon the Monday morning."

"My God!" cried our client, "what a blind beetle I have been!"

"Now you see the point about the handwriting. Suppose that someone turned up in your place who wrote a completely different hand from that in which you had applied for the vacancy, of course the game would have been up. But in the interval the rogue had learned to imitate you, and his position was therefore secure, as I presume that nobody in the office had ever set eyes upon you."

"Not a soul," groaned Hall Pycroft.

"Very good. Of course, it was of the utmost importance to prevent you from thinking better of it, and also to keep you from coming into contact with anyone who might tell you that your double was at work at Mawson's office. Therefore, they gave you a handsome advance in your salary, and ran you off to the Midlands, where they gave

CONTINUED ON PAGE THREE

These are the Sherlock Holmes stories that made the great detective famous. The Post-Dispatch every Sunday prints a complete story. The story next Sunday will be "The Gloria Scott."

ST. LOUIS POST-DISPATCH
Founded by JOSEPH PULITZER. Published by THE PULITZER PUBLISHING CO., 210-212 N. Broadway.

"FIRST IN EVERYTHING"

20,000 More Post-Dispatches Sold in St. Louis every day than there are homes in the city

AVERAGE CIRCULATION ENTIRE YEAR 1904

Sunday - - - 225,837
Daily - - - - 148,833

Biggest West of the Mississippi

The country would like the facts in the Bowen-Loomis case. If Bowen is dropped, why? If Loomis is promoted, why?

When the Cannon roared the hero of San Juan fled in dismay. There will be no resort to foreign markets for canal supplies.

Mr. Roosevelt never meant to buy canal supplies abroad O dear, no. It was not that word that must be backed by a deed. It was the other word.

SUBSTITUTE FOR STRIKES AND LOOKOUTS.

The acceptance by the operatives of the Fall River cotton mills of the decision of a "referee" on whom they themselves agreed, is not so notable as the fact that he was selected to investigate business conditions and to give a judgment based on them as a basis of settlement for all questions of wages under existing conditions, in the Fall River trade.

Acting as referee in the investigation, Gov. Douglas of Massachusetts took into consideration the existing price of cotton and the prices of cotton goods. As between these it was assumed that there must be a margin allowing 6 per cent for dividends and 5 per cent for depreciation of plant, and that before a wage scale already agreed on is changed, the difference between the price of the finished product and that of the raw material must be great enough to permit an increase in wages at a definite rate per cent. This assumption is remarkable, because it offers business principles as a substitute for strikes and lockouts.

As referee, Gov. Douglas found that the present margin does not justify the proposed wage increase and decided accordingly. If his fairness is left out of consideration, the decision is against his political interests, but the point in the case which challenges the general attention of the country is that it is a methodical attempt to apply the principles of strict business in the settlement of wage disputes, which have continued for more than a generation of contention, generally unregulated and often passionate. Whether this attempt succeeds or not, the only settlement for differences in business is the rule of business principle. Philanthropy and politics may have higher laws than business, but an honest estimate of percentages, fair to all concerned, is business.

A congressional subcommittee is taking a trip to learn the feasibility of constructing a 14-foot draft ship canal to connect St. Louis and Chicago. Will not these industrial movements distract attention from our $600,000,000 navy idea?

A WARNING TO JURIES.

A Canadian jury has brought in a verdict of criminal conspiracy against four Christian Scientists who conspired to deprive one William Goodfellow of "the necessaries of life, to wit: proper medicine and nursing, whereby death was caused."

Let us see. Fifteen years ago a doctor and a wife who should deprive the husband of shelter from the night air would have been held guilty of conspiracy to deprive him of one of the necessaries of life, because nothing is more deadly than the night air. In the year of grace 1905 a doctor and a wife who keeps the invalid indoors where the air can't reach him at night is similarly held guilty of criminal conspiracy to deprive him of one of the necessaries of life.

Yesterday the night air was not only not a necessary of life, but was positively deadly. Today, or tonight, rather, the night air is not only harmless, it is positively life-giving; so that consumptives are made to sleep in the open air. It is necessary to save them.

So of medicine. Yesterday blue mass in large masses was one of the necessaries of life. Today nobody needs blue mass. Yesterday X-rays were necessary to save patients suffering from some diseases. Today the word is, beware of X-rays.

It is a wise jury that brings in anything but a Scotch verdict. What is the test? The wisdom of yesterday or that of today? But what of the morrow?

Of course, no sensible man will contemn science, but before being sworn on the jury every such man should make sure what science is to guide him—the science of today or yesterday or tomorrow, or Christian Science.

The "state chemist" who is certain that when a man dies it ends all of him, must be a great man. Even Col. Robert Ingersoll was not cocksure that men died entirely.

"B" AND HIS NET PROFITS.

The problem of the Age of Ann distracted and perhaps educated the public mind to a surprising extent. It was a problem, however, in simple arithmetic, not a subterfuge, pretending to be a problem in arithmetic, while in reality it was a deep allegory of high finance.

Clearly the correspondent of the Post-Dispatch who submits the problem of the railroad ticket to Olathe is either principal or accessory in such a subterfuge. A, he says, has $2 and finds at the ticket window that the price of the ticket to Olathe is $3. He goes across the street, deposits the $2 bill with a financier, or promoter, as security for the loan of $1.50 cash, which is handed him with a pawn ticket for $2, representing the face value of his capital deposited.

Crossing the street, A meets the investor or producer, B, and sells him the pawn ticket of the face value of $2 for $1.50. Having thus expanded an original capital of $2 to $3, A buys the ticket and leaves for Olathe, leaving B under the impression that after having bought for $1.50 securities absolutely good for $2, he has made 33 1-3 per cent net on his original investment.

Now, who loses the dollar? asks the Post-Dispatch correspondent, with what appears to be the utmost ingenuousness.

In this allegory of high finance, B, who is expert at calculating percentages of profit, rises to a higher plane of mathematics when he realizes on his securities. But does he ever really learn who loses the dollar and how it came to be lost?

That is the question in the allegory of the ticket to Olathe and in the problem of high finance with not only millions but billions in it.

Dr. Gladden insists that his church shall not maintain friendly relations with men who have been lawless in acquiring wealth. This is one view of it. But they are the very men who most need the tender care of good people. If it is true that these men, while rich in things are poor in good friendly relations, should be sought by benevolent persons, that is the other view of it.

RUSSIA AND POLAND

The disturbances in Warsaw and throughout Poland are the natural and inevitable result of savage oppression.

Facts drawn from the Polish appeal to all governments, parties, etc., issued from Paris, indicate a condition of horror and terror. Whole villages have been destroyed, spikes of wood have been driven under the nails of the suspect—and they are all suspects—some of the wounded have been buried alive and 50,000 have been condemned to the prisons and mines of Siberia. The Poles who refuse to be "converted" to the orthodox church are deprived of baptism and every other consolation of their faith. They celebrate their marriages in the woods, hide the birth of their children and bury their dead by night. And when such rites become known to the Russians the family is dissolved, husband and wife being separated and the children declared illegitimate.

In the public service the Poles occupy a few minor positions, but the higher offices are filled by Russians. Even the lower judicial offices are administered by Russians, Poles being appointed only when there is no man of the dominant race at hand to serve. The one exception is the Academy of Music at Warsaw, where the Poles number 94 per cent of the offices. Their supreme genius in music compels this recognition.

It is a sorry spectacle of barbarism. The Russian people themselves suffer from oppression, but the Poles must submit to the tyranny of an alien. There being no sympathy between the races, there is never occasional mitigation of the burden of misery which the Russian may always hope for.

For a century the Russian despotism has been sowing the wind. Is it wonderful that hints of the coming whirlwind frighten the Czar and his advisers?

An actress who married into the German nobility petitions for a divorce because the "cold, formal, etiquette-ridden aristocratic life is entirely unsuited to her fiery Hungarian temperament." She should have formed an alliance with our 400.

TWO KINDS OF FOOLS.

Solomon opined that "in a multitude of counselors there is safety."

A lady who claimed "considerable experience with men" told the members of a Chicago woman's club the other day that the only man to marry was the man that smoked. Men who don't smoke are peevish, querulous, full of nervous ill-humor.

A multitude of counselors of both sexes will agreee with this wise woman. And a multitude will disagree with great energy. So any girl who gets in the midst of them all will have a double measure of safety.

"There are two kinds of foolish people in the world," said a wise man; those who give advice and those who do not take it.

Thus we find a double multitude of one kind of foolish people on one side and one forlorn girl on the other, for she can't take the advice of both. She may be safe, but she is foolish as well.

One of the most extraordinary and portentous phenomena of the time is the enormous quantity of advice poured out. Every man and woman who has become famous or notorious feels it a duty to give advice. From Grover Cleveland and Lady Jeune up and down through the squadrons of the wise and otherwise, to Klaus Steiner and Nan Patterson, come great masses of advice on all manner of topics.

In humility let us give thanks. At least we are safe. And if we must be foolish, let us give "thanks again that the greater folly belongs to the hapless creatures whom fame and notoriety compel to talk, whether they have anything to say or not.

An Iowa professor says musicians are cranks and Paderewski is insane. But great musicians will continue to charm and inspire. Their names will be held in reverence, while the name of this professor shall not be mentioned.

There is Scripture evidence that tainted money may be put to good use. When Judas threw down his tainted 30 pieces of silver it was taken to buy a potter's field for the burial of strangers.

Gen. Davis says that "the people of Colon are now satisfied with Panama occupation." From the way they are coming home, that is more than the canal employes are.

If President Roosevelt's anti-railroad program is to prove as disastrous as President Spencer of the Southern and other magnates predict, it is surely time for the rebate-givers to repent before the end of the world cometh.

The King of Spain has just been made a general in the British army. The Spaniards have been getting on in every way since they unloaded their islands on us.

And so the United States Life Insurance Co. has been engaged in Equitable practices? How evil communications do corrupt good manners.

England paid the United States $15,000,000 for a course of lessons in neutrality. What will Japan's bill against France come to?

Possibly there will be business enough for all the railroads and all the canals. Hasn't there been a continuous car shortage?

And now it is Secretary Metcalf who is going to retire. But Shaw still sticks. Mr. Roosevelt can't lose Shaw.

The heathen who are to be saved by Mr. Rockefeller's contributions will do no kicking about tainted money.

Sunbeam is a cheerful name for a yacht racing from fog-bound New York to foggy England.

The Alabama peach reaches the St. Louis market first, in alphabetical order at least.

JUST A MINUTE for POST-DISPATCH Verse and Humor

The Sweet Girl Graduate

In gown of dotted swiss,
An ultra-learned miss,
Intent she stands
And hardly dares to stir,
Her theme, "Ad Astra per Aspera," clasped in her
White, eager hands.

She looks around and sees,
With ill-attempted ease,
The waiting throng
Of relatives, who share
Alike, expectant, there.
Now heaven be praised! her rare
Screed is not long.

She reads it. "To the stars
Through difficulties." Jars
Of thought or word
There is none. 'Tis a gem
No critic dares condemn:
No ominous "Ahem!"
Mocking, is heard.

Ah, what a joy is hers!
The principal confers
A nice diploma,
And speaks of her "great powers,"
At which she beams for hours
As radiant as sweet flowers
That shed aroma.

But will she utilize
Her gifts to make men wise—
To rouse a high sense
Of duty, hate of sin?
Nay! Soon she will begin
Life as half-partner in
A marriage license.

#

JOHN HAY A POET.

The stanzas below, entitled "Humility," are from the pen of John Hay, better known as diplomat, editor and historian, than as a poet. The verses were written for the World's Christian Endeavor convention at Washington a few years ago, but have just found enduring place, being chosen now as one of the hymns in the new "Hymns of Worship and Service":

Lord! from far-severed climes we come
To meet at last in Thee, our Home.
Thou who hast been our guide and guard
Be still our hope, our rich reward.

Defend us, Lord, from every ill.
Strengthen our hearts to do Thy will.
In all we plan and all we do
Still keep us to Thy service true.

O let us hear the inspiring word
Which they of old at Horeb heard;
Breathe to our hearts the high command,
"Go onward and possess the land."

Thou who art Light, shine on each soul!
Thou who art Truth, each mind control!
Open our eyes and make us see
The path which leads to heaven and Thee!

PLEASANT AND REFRESHING.

From the Cleveland Plain Dealer.

"I see that Margaret Lemon, the singer, wants a divorce."

"What's the answer?"

"Answer?"

"Why, there's something funny about the lemon part of it, isn't there?"

"I don't know. I'm not looking for cheap attempts at humor."

"So? Well, I suppose you know what alimony would mean to her?"

"What would it mean?"

"Lemonade."

MAKING THE BEST OF IT.

From the Cleveland Plain Dealer.

"But, father, I'm quite old enough to marry."

"You're not! You are a mere child."

"Why, father, you married when you were two years younger than I am."

"What if I did? I was poor and understood what marriage meant. You are rich and understand nothing."

"Well, father, I might as well confess. I was married yesterday."

"Married? By Jove, that's the first sensible thing I ever knew you to do. Where's the dear girl? Bring her here at once."

THE POST-DISPATCH RECORD OF PROGRESS

Making Artificial Cotton—Getting Light by Friction—Mechanical Loading of Box Cars—A Pocket Calculator—A Driverless Engine Glass House.

ARTIFICIAL COTTON.

Some recent experiments have been made in Bavaria in regard to preparing artificial cotton from pine wood, and it is said that the new process allows it to be made cheaply enough so that the artificial cotton may compete with the natural products. In the method which has proved the most successful the wood, which has had the bark removed, is cut into thin sticks or fibers one-sixteenth of an inch or less in thickness. These are placed in a large horizontal copper cylinder lined with lead, into which steam is passed. When the separating action of the steam on the wood fiber has been prolonged sufficiently, an acid solution of sodium sulphite is added and the cylinder is heated under a pressure of three atmospheres during 36 hours. The wood, which has become completely white, is washed and then passed through a crusher. After washing again, the fibers are further whitened by a chloride of lime treatment. The matter which is thus obtained is dried and constitutes a pure cellulose which is then heated under pressure with a mixture of nitric and hydrochloric acids and chloride of zinc. The pasty mass thus formed is mixed with a little gelatin and castor oil, which give a certain resistance to the fiber. The cellulose is then formed into fine threads by a spinning machine, and these are washed in a carbonate of soda solution and dried. These threads are said to form a very good fabric when woven, and can easily be dyed. Although the experiments have as yet been carried on only in the laboratory, there is no doubt that the process may be applied on a large scale, thus coming into the European market as a competitor for the imported cotton.

LIGHT DIRECT FROM FRICTION.

C. Hess, in Physikalische Zeitschrift, describes a curious phenomenon which appears to offer a method of converting friction direct into light of a very economical kind. He was experimenting with an electrodeless tube held in the hand and connected with one terminal of a Holtz machine, while the other end of the tube faced the second terminal of the machine. The tube thus represented a kind of Kleist jar, and on touching the free end with the free hand a shock was felt and a luminous discharge passed through the tube. This might have been expected, but the author also found that subsequently the tube could be brought to flash up by simply rubbing the hand over it. He then examined a number of vacuum vessels of all kinds, including glass spheres, Geisler tubes containing oxygen, hydrogen, nitrogen, carbonic oxide and acid, argon and helium, as well as glow lamps of various makes, and finally the Torricellian vacuum. In every case the vessel could be brought to shine out by friction only, though the first incandescence was sometimes slow in coming. At lower exhaustions, the light consists of a cloud which follows the hand, while at higher vacua a ring of light adheres to the walls and moves with the finger, or a little more slowly. Hydrogen tubes are extremely sensitive, and may be brought to shine out by means of a fine brush. The author supposes that the gas is ionized by the first friction, and is thereafter capable of discharging subsequent charges, the electrons proceeding from the walls and colliding with the positive ions at distances varying with the pressure.

DRIVERLESS ENGINES.

Germany possesses a miniature but most useful railway, to which no parallel is found in this country. Its peculiarity is that its trains have no drivers. It is used for carrying salt from the salt mines at Stassfur. The trains consist of 30 trucks, each carrying half a ton of salt. The engines are electric, of 24-horsepower each. As it approaches a station, of which there are five along the line, the train automatically rings a bell and the station attendant turns a switch to receive it. He is able to stop it at any moment. To start it again he stands on the locomotive, switches the current and then descends before the engine has gained speed.

A POCKET CALCULATOR.

A new and ingenious pocket calculator, automatic in its action, has been designed by a German inventor. The device comprises a small case about six inches in length, made of steel and aluminum. There is a keyboard of nine figures corresponding to the numerals, and it is additionally provided with a small spring for the supply of the tens and hundreds. There is also a small dial, and by pressing the requisite keys the total amount is recorded upon the dial.

GLASS HOUSING REALIZED.

The Department of Commerce has just issued consular reports calling attention to the rapid growth, in Germany, of the manufacture of glass bricks for building purposes. Three concerns are making the new material in that country and several glass walls have already been constructed in Hamburg. The devlopment of the glass brick industry has not yet reached the stage which will permit of general use of the material, as the most is still too great for ordinary buildings, but there is every prospect that a cheaper process will soon be found. The bricks are translucent, but permit no view of the interior of the building. Being fireproof and germproof and as substantial as ordinary bricks, the new material is not unlikely to become popular. Another decade may find us living in glass houses and throwing stones with impunity.

BOX CAR LOADERS.

Box-car loaders are decidedly of Western origin, as without exception they have been invented, manufactured, introduced and perfected in the West. This does not seem strange when the railroad conditions of that section are compared with those of the East. In the latter section the gondola and hopper cars constitute by far the greater portion of freight cars. Employed as they are in hauling a great variety of products, they frequently travel in one direction loaded with coal and return loaded with iron ore or some other commodity. In the West, gondola and hopper cars are very scarce, and freight is hauled almost exclusively in box cars. Grain and cattle are hauled East to the large grain and cattle centers, and inasmuch as the railroads cannot afford to haul the the cars back empty across one state after another, they are used for transporting coal on the return trip. Aside from the nature of the equipment owned by the railroads in the two sections, it is necessary to load coal for Western shipment in box cars, which can be closed and sealed in order to prevent theft. When coal travels such short distances as it generally does in the East, the loss of weight in transit is quite small; but in traveling such great distances as it does in the West, open cars are entirely impracticable, as the railroads do not hold themselves responsible for such losses. Besides, the Eastern railroads will not allow their gondolas to go into the far West. These differences in local conditions account for the fact that the majority of box-car loaders in this country are used in the states of Illinois, Indiana, Iowa, Missouri and Colorado, while they are considerably more scarce in Ohio and West Virginia, and Pennsylvania boasts of only about thirty-five of the 350 or 400 in use in the country.

CHICAGO'S WOMEN'S ATHLETIC CLUB.

From Harper's Bazar.

Following these exhilarating hours in the gymnasium many seek the swimming pool, the expert not unusually going head first from the springboard or doing a few fancy turns on the performing rings along one side before the final plunge. That the scene of their aquatic sport is probably unequaled in splendor, though outclassed in size, may be understood by the statement that every inch of the tank and corridor with its massive pillars is of white marble. The side opposite the corridor is completely mirrored, doubling the enchanting picture; while the suffused glow from great globes of emerald, turquoise and pink, suspended from above, finds wavering reflection in the blue filtered water. Occasionally a game of water polo invites to spirited contest, though members prefer to practice their special accomplishments, the modern mermaid who swims the length of the pool under water being outdone only by the one who apparently sits down on the surface before turning a series of back somersaults. At one end of the pool is the visitors' gallery of white marble, and here the late President McKinley watched these adept swimmers when the club tendered him an elaborate reception several years ago, and incidentally exhibited its unique advantages.

THE GREATEST SMOKERS OF EUROPE.

The Hollanders are, perhaps, of all the northern European people, those who smoke the most. The humidity of their climate makes it almost a necessity, and the moderate cost of tobacco renders it accessible to all.

To show how deeply rooted is the habit, it is enough to say that the boatmen of the trekshuit, the aquatic diligence of Holland, measure distance by smoke. From here, they say, to such and such a place it is, not so many miles, but so many pipes.

When you enter a house, after the first salutations, your host offers you a cigar; when you take leave he hands you another, and often insists upon filling your cigar case.

In the streets you see persons lighting a fresh cigar with the burning stump of the last one, without pausing in their walk, and with the busy air of people who do not wish to lose a moment of time or a mouthful of smoke. Many go to sleep with pipe in mouth, relight it if they wake in the night, and again in the morning before they step out of bed.

It really does appear that smoking is for the Dutchman a necessary vital function.

Many people think that so much smoke dulls the intelligence. Nevertheless, if there be a people, as Esquiros justly observes, whose intellect is of the clearest and highest precision, it is the Dutch people.

"Smoke," said a Hollander, "is our second breath." Another defined the cigar as the sixth finger of the hand.

ALCOHOL AS A POISON.

From Harper's Weekly.

The Prohibitionists and all the embattled hosts of the enemies of rum will rejoice in the recent declaration attributed to Sir Frederick Treves, surgeon to the King of England, that alcohol is distinctly a poison, and that its use should be limited as strictly as that of any other poison. Sir Frederick does not admit that it is even an appetizer, and points out that even in small quantities it retards digestion. Its use in hospitals, he says, is distinctly declining. He finds consumption of it inconsistent with any work requiring quick, keen, alert judgment. With this last opinion there will be general concurrence by persons of average experience. Men who drink with judgment, as, after all, a good many men do, are not only very moderate in their potations, but defer them altogether until all the work of the day that requires "quick, keen, alert judgment" has been done. Whether alcohol is a poison or not is merely a matter of definition. There is no considerable difference of opinion among informed observers about its effects. A great many intelligent and exemplary people drink it, but very few of them drink it because they think it is wholesome and will do them good. They drink for purposes of entertainment and relaxation. The best they think of it is that it won't do them much harm if they are careful. They are sufficiently afraid of it as it is, and are not likely to be any more afraid because a high authority calls it a poison.

SOME TONGUE TWISTERS.

From an Exchange.

The sun shines on the shop signs.
She says she shall sew a sheet.
She sells seashells.
The sixth sick shiek's sixth sheep's sick.
The sea ceaseth and it sufficeth us.
A noisy noise annoys an oyster.
Peers peer from the pier perusing penny papers.
Fighting fever's feverish fight fighters feverishly fear fever.

JAPANESE SOLDIERS NOT SO FINE.

Eleanor Franklin's Japan Leter in Leslie's Weekly.

Splendid as it is, the Japanese army is a haphazard affair from a spectacular standpoint. I believe they are supposed to be the finest soldiers on earth, these litle men, but they seem to care nothing at all about how they look. There is no finer sight to be seen than a perfectly uniformed and perfectly trained regiment of marching soldiers. As one man they move to the sound of fife and drum, and the measured swing of their bodies in narrowing perspective holds one fascinated, hypnotized, as by the undulations of the body of a gigantic dragon. Not so a Japanese regiment. True, they have a drum corps every few yards, but no two fifers ever play the same tune in the same time, and if they did it would have no effect upon the soldiers, who do not seem to recognize rhythm and are not troubled the least bit in the world about "keeping step." Shuffle-shuffle, shuffle-shuffle! Kittle-cattle could mark better time than they, and I am possessed by a constant desire to shout, "Left—right! left—right!" to them as they go jogging along. Instead of the even undulations as of the waves of the sea in the motion of the marching of a Japanese regiment, there is a choppiness as of troubled waters after a severe gale, when the wind has been blowing every which way at once.

AN "ASTRAL" STATESMAN.

From the New York World.

Close attention will be given by students of the mysterious to the statement of Sir Gilbert Parker, M. P. and noted novelist, that he saw Sir Carne Rasch, M. P., in the House of Commons when Sir Carne was not there. The prominence of the winesses precludes the possibility of bad faith. Did Parker, then, become the victim of hallucination, or did he really see a "fetish" or a "sending" of the "astral body" of an absent man The apparition was "remarkably pallid," and it "sat hunched up" as the real Rasch may well have done at home, ill and worried about his absence from the House.

Such experiences are not uncommon, even with modern men. Ruskin believed for many years that Ste. Cecilie came to talk with him. Sir Robert Peel, a matter-of-face statesman enough, insisted that he say Byron in London, when the poet was dying in Missolonghi. John Fiske, a splendidly healthy man, once saw, according to Conway, the "regular medieval devil, with hoofs and horns, hideous face and fiery eyes," but explained it as an illusion. Waterloo was an anxious time for the Prince Regent of England. Afterward, as George IV, he insisted that he was in the battle, and told what he did and saw. Few contradicted a King. And the best we can do with such cases is to quote more Hamlet's sage remark to Horatio and refer the matter to the Spiritualists.

HERVIEU AND ROBERT GRANT ON DIVORCE.

The French Government has recently done an eminently characteristic act in appointing three of the most prominent French dramatists of the day—Marcel Prevost, Eugene Brieux and Paul Hervieu—to serve on a subcommittee to make recommendations for amendments to the marriage code. All of these men have written plays dealing powerfully and deeply with this question and their knowledge is really that of experts. Hervieu's greatest and most recent play, "Le Dedale," is one of which Mr. Huneker says, in his study of Hervieu in "Iconoclasts": "His is too judicial an intellect to show partisanship, and he is too superior an artist to turn his play into a moral tract. He dives deeper than the law or society; he dives straight into the human heart, and after setting forth his situations, his summing up is irrefragable. From the clash of his warring souls comes his tragedy; the divorce is a mere pretext to set his people in action. The law of the species, that compelling and terrible law, is his weapon, a formidable one in his skilled hands. His thesis baldly stated is this: A man and woman once married are married until death if there be a child. * * * It is certainly the most significant French play thus far of the new century." This idea of Hervieu's suggests an interesting comparison with Robert Grant's "Orchid," wherein the wife sells her little daughter to her husband for $2,000,000, in order that she may be able, after her divorce, to live in comfort with the man she loves.

VISITED ON THE CHILDREN.

From the Cleveland Leader.

Tommy Twaddles: Pa!

Pa Twaddles: Well, Tommy, what is it?

Tommy T.: What's the capital of Afghanistan, how is it bounded and what are its principal exports?

Pa T.: Great Scott! I don't know.

Tommy T.: An' I've got to go to school tomorrow an' get a poor grade an' maybe get a lickin', just because I've got a ignorant father!

"MADE IN ST. LOUIS" IS BOER WAR'S TRADEMARK

Big Show Claims Excellence in New York, Where Its Amusement Lovers Think Everything Good Originates, By Advertising World's Fair City.

ST. LOUIS is now treating New York to a dose of its own medicine in the matter of amusement productions.

For years the advertising label, "Original New York Production," has been tacked on every bill, setting forth the merits of any attraction where it could be, even if the elastic conscience of the press agent had to be scratched a bit.

Now New Yorkers find "Original St. Louis Production" staring at them wherever the bills of the Boer War are posted in the Metropolis.

The World's Fair showed the world that St. Louis could outstrip any city when it came to elaborate productions, and for the first time the trade-mark, "Original St. Louis Production," is presented to the amusement world to show that all good things do not come from New York.

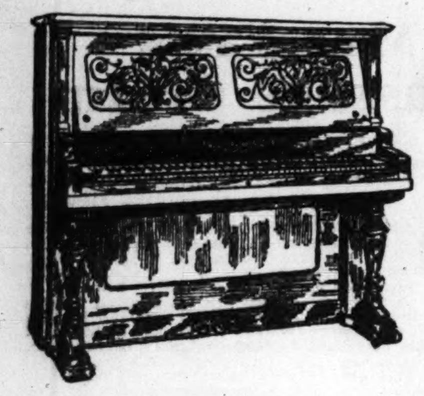

THE KIESELHORST PLAN OF PIANO SELLING SAVES YOU MONEY!

WE KNOW you'll be interested in our plan of Piano selling, especially if you need a Piano now or if you are going to purchase an instrument in the near or distant future.

Lest you forget, we tell you of this plan over and over again, and for your sake as well as ours we cannot tell it too often.

A PLAN THAT HELPS YOU, HELPS US.

We consider it "high merchandising" to make a reasonable profit on selling a large number of instruments instead of a large profit on the sale of a few instruments. Our plan is nothing more nor less than fair, square dealing, marking each instrument on our floors in plain figures, according to factory cost of each, and not selling them on the haphazard, get-all-you-can plan, which is in vogue elsewhere.

OUR ONE-PRICE PLAN SAVES YOU MONEY.

Saves you $55 on $200 Pianos.
Saves you $65 on $250 Pianos.
Saves you $75 on $300 Pianos.
Saves you $90 on $350 Pianos.
Saves you $100 on $450 Pianos.
Saves you $125 on $550 Pianos.

OUR SMALL-PAYMENT PLAN MAKES PIANO BUYING EASY.

KIESELHORST PIANO CO.

FACTORY DISTRIBUTERS OF HIGH-CLASS PIANOS AND PIANO PLAYERS.

Established 1879 914 Olive St.

IMMENSE BARGAINS IN Carpets, Linoleum and Lace Curtains

Brussels Rugs, 9x12 feet	$9.75	Granite Ingrain, yard	25c
Good Linoleum, square yard	42c	Good Oil Cloth, square yard	19c
Inlaid Linoleum, square yard	87c	Lace Curtains, per pair	57½c

Lace Curtains, Extra Wide, per pair, $1.35

ROEHRIG & JACOBY WALL PAPER AND CARPET CO. 1301 and 1303 FRANKLIN AV.

HOTELS AND SUMMER RESORTS.

! SUMMER ?

"Where cooling breezes blow."

LONG ISLAND of all coast resorts heads the list.

250 MILES OF COAST LINE On Ocean, Sound or Bays.

Trending East and West it lies across the path and is cooled by the ocean. South winds prevailing during the summer. Unexcelled Surf and Still Water Bathing, Boating, Yachting, Driving, Automobiling and Golfing. Wooded Highlands on the North Shore, Rolling Country in the Central Section, Superb Beaches on the Ocean Shore, all in close touch with New York City by Trains, Telegraph and Telephone.

SUMMER HOMES: A Booklet describing Hotels and Boarding Houses. Postage, 4 cents.

LONG ISLAND: A handsomely illustrated descriptive book containing also a list of Hotels and Boarding Houses. Postage, 8 cents. Mailed on receipt of postage by the GENERAL PASSENGER AGENT,

Long Island Railroad, 263 Fifth Avenue, New York City

NEW BELCHER HOTEL, Fourth St. and Lucas Av., Two Blocks from Lindell Hotel. Absolutely fireproof. Stag. European plan. Rates $1 and up; includes use of showers and swimming pool. Sulpho-saline, Turkish baths, for ladies and gentlemen. Open day and night. INSPECTION INVITED.

MANHANSET HOUSE MANHANSET MANOR SHELTER ISLAND, Long Island, N. Y. Hotel Opens June 22. Reasonable Rates. Booking Office, 23 Union Square, New York. Furnished Cottages for Rent. ROBERT MURRAY, Manager.

BUENA VISTA SPRING HOTEL THE FINEST SUMMER RESORT IN BLUE RIDGE MOUNTAINS All indoor and outdoor sports and amusements. Everything to make summer life enjoyable. Opens for the season June 24, 1905. Under the management of Edwin H. Lee. Booklet, terms, etc., on application. Desirable cottages for rent. Address 519 North St. Charles St., Baltimore, Md.

BOSTON—THE VENDOME COMMONWEALTH AVENUE. A HOTEL FOR REFINED PEOPLE. Unexcelled in location and appointments by any hotel in the city. Particularly attractive to ladies, families and tourists. Near Public Library, Art Museum and prominent churches. Perfectly quiet; one block from trolley, and 5 minutes from Back Bay R. R. stations. GREENLEAF & BARNES, Summer Hotel, Profile House, White Mts.

HOTEL ASPINWALL O. D. SEAVEY, LENOX, MASS. May 30 to Nov. 1 *Dry, Cool, Invigorating Climate—Pure Water* New York Office, Murray Hill Hotel.

BAY OF NAPLES INN, on Bay of Naples, connecting Sebago and Long Lakes, Me. Modern, beautifully located. Boating, canoeing, fishing, bathing. Fine golf, tennis and picturesque roads for riding, driving and autoing. Livery and garage. Pine forest reserve; ideal territory for bird study; high elevation; pure spring water. Send for booklet. GEORGE H. DAVIS. Naples, Maine

St. Louis has more Post-Dispatch readers every day than it has homes.
"First in everything."

SHERLOCK HOLMES SOLVES MYSTERY OF A BROKER'S CLERK

CONTINUED FROM PAGE ONE.

you enough work to do to prevent your going to London, where you might have burst their little game up. That is all plain enough."

"But why should this man pretend to be his own brother?"

"Well, that is pretty clear, also. There are evidently only two of them in it. The other is personating you at the office. This one acted as your engager, and then found that he could not find you an employer without admitting a third person into his plot. That he was most unwilling to do. He changed his appearance as far as he could, and trusted that the likeness, which you could not fail to observe, would be put down to a family resemblance. But for the happy chance of the gold stuffing, your suspicions would probably never have been aroused."

Hall Pycroft shook his clenched fists in the air. "Good Lord!" he cried, "while I have been fooled in this way, what has the other Hall Pycroft been doing at Mawson's? What should we do, Mr. Holmes? Tell me what to do."

"We must wire to Mawson's."

"They shut at 12 on Saturdays."

"Never mind. There may be some doorkeeper or attendant——"

"Ah, yes; they keep a permanent guard there on account of the value of the securities that they hold. I remember hearing it talked of in the city."

"Very good; we shall wire to him, and see if all is well; and if a clerk of your name is working there. That is clear enough; but what is not so clear is why at sight of us one of the rogues should instantly walk out of the room and hang himself."

"The paper," croaked a voice behind us. The man was sitting up blanched and ghastly, with returning reason in his eyes, and hands which rubbed nervously at the broad, red band which still encircled his throat.

"The paper? Of course!" yelled Holmes, in a paroxysm of excitement. "Idiot that I was, I thought so much of our visit that the paper never entered my head for an instant. To be sure, the secret must lie there." He flattened it out upon the table, and a cry of triumph burst from his lips.

"Look at this Watson," he cried. "It is a London paper, an early edition of the Evening Standard. Here is what we want. Look at the headlines: 'Crime in the City. Murder at Mawson & Williams'. Gigantic Attempt at Robbery. Capture of the Criminal.' Here, Watson, we are all equally anxious to hear it, so kindly read it aloud to us."

It appeared from its position in the paper to have been the one event of importance in town, and the account of it ran in this way:

"A desperate attempt at robbery, culminating in the death of one man and the capture of the criminal occurred this afternoon in the city. For some time back Mawson & Williams, the famous financial house, have been the guardians of securities which amount in the aggregate to a sum of considerably over a million sterling. So conscious was the manager of the responsibility which devolved upon him in consequence of the great interests at stake that safes of the very latest construction have been employed, and an armed watchman has been left day and night in the building. It appears that last week a new clerk named Hall Pycroft was engaged by the firm. This person appears to have been none other than Beddington, the famous forger and cracksman, who, with his brother, has only recently emerged from a five years' spell of penal servitude. By some means, which are not yet clear, he succeeded in winning, under a false name, this official position in the office, which he utilized in order to obtain moldings of various locks, and a thorough knowledge of the position of the strong rooms and the safes.

"It is customary at Mawson's for the clerks to leave at midday on Saturday. Sergt. Tuson of the city police, was somewhat surprised, therefore, to see a gentleman with a carpet bag come down the steps at 1:20. His suspicions being aroused, the sergeant followed the man, and, with the aid of Constable Pollock, succeeded, after a most desperate resistance, in arresting him. It was an once clear that a daring and gigantic robbery had been committed. Nearly a hundred thousand pounds' worth of American railway bonds, with a large amount of scrip in mines and other companies, was discovered in the bag. On examining the premises the body of the unfortunate watchman was found doubled up and thrust into the largest of the safes, where it would not have been discovered until Monday morning had it not been for the prompt action of Sergt. Tuson. The man's skull had been shattered by a blow from a poker delivered from behind. There could be no doubt that Beddington had obtained entrance by pretending that he had left something behind him, and, having murdered the watchman, rapidly rifled the large safe and then made off with his booty. His brother, who usually works with him, has not appeared in this job as far as can at present be ascertained, although the police are making energetic inquiries as to his whereabouts."

"Well, we may save the police some little trouble in that direction," said Holmes, glancing at the haggard figure huddled up by the window. "Human nature is a strange mixture, Watson. You see that even a villain and murderer can inspire such affection that his brother turns to suicide when he learns that his neck is forfeited. However, we have no choice as to our action. The doctor and I will remain on guard, Mr. Pycroft, if you will have the kindness to step out for the police."

The subject of the Sherlock Holmes story next Sunday will be "The Gloria Scott."

Look Into the New Store

Where they sell Diamonds on easy monthly payments. Your credit is good for a Diamond. Loftis Bros. & Co., 2d fl. Carleton building, Sixth and Olive streets.

The Reason.

From the Chicago News.

Mrs. Newlywed: I wonder why we are growing tired of each other.

Mr. Newlywed: I haven't an idea!

Mrs. Newlywed: Yes, maybe that is the reason.

St. Louis has more Post-Dispatch readers every day than it has homes.
"First in everything."

This Handsome Velour Couch $1.50 CASH Balance on Easy Terms of 50c a Week

This $18.00 Couch for $10.50

The Greatest Couch Opportunity Ever Presented—150 splendid couches, exactly as shown in the picture above. Frames made of select oak with richly carved claw feet—body is upholstered on a bed of non-sagable springs and covered in very finest velours in choice colors. It is 6 feet 4 inches long, full width, and has 7 rows of button tufting. A great $18 value! Our special price for this lot (on easy terms) only.................... $10.50

This is Your Opportunity to Start an Account at the Household

ONLY $1.00 CASH FOR IRON BED-DAVENPORTS--LIKE CUT

Balance in Easy Little Payments of 50c a Week Till Paid For.

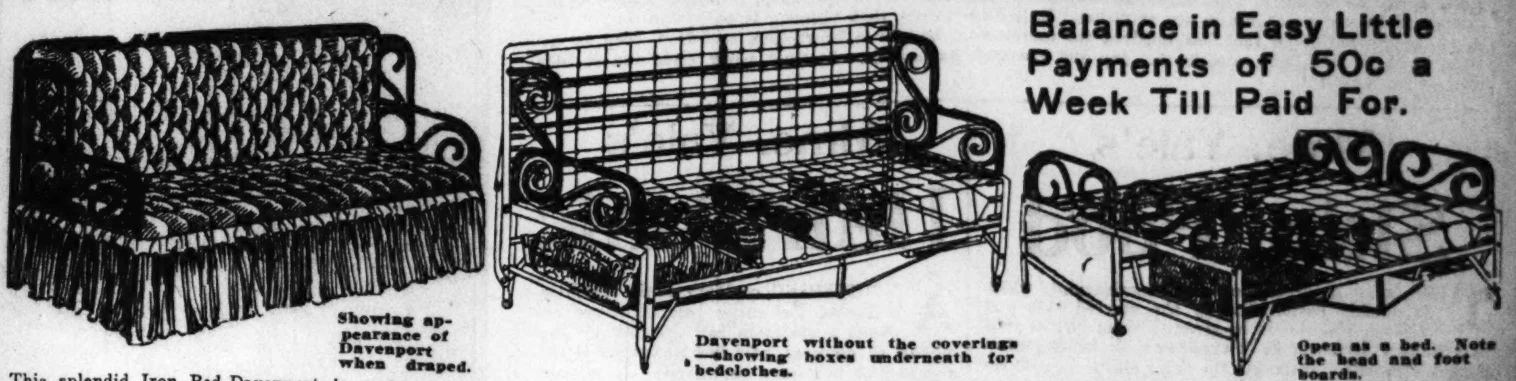

Showing appearance of Davenport when draped.

Davenport without the coverings—showing boxes underneath for bedclothes.

Open as a bed. Note the head and foot boards.

This splendid Iron Bed-Davenport is made of metal throughout—extremely strong, absolutely sanitary and extremely simple in operation. It has a full double head board when opened and there are two steel compartments underneath in which to store the bedclothes during the day. This is the only Iron Bed-Davenport that has these features. Worth fully $16.00. At the Household this week, on the above terms, for $9.50

NOTE—The coverings are not included at this price.

SPECIAL---SET OF SEVEN KETTLE LIDS FOR 29c

Complete with Wire Holder, as Shown in the Picture.

Something needed in every home—and, strange to say, never before placed on the market. We were fortunate enough to secure 1500 of these complete sets—worth fully 75c each—and will place them on sale tomorrow morning, at 8 o'clock, at.................. 29c

COME PROMPTLY IF YOU WANT A SET.

THE GREATEST SPECIAL WE EVER OFFERED.

Set consists of seven heavy tin pot covers, with wire loop handle—assorted sizes to fit all pots from 8 to 12 inches in diameter—all complete, with a wire holder as shown in the picture—a 75c value for.............. 29c

Room-Size Brussels Rugs. Size 9x12 feet — three choice patterns to select from at $16.75—on extremely easy terms of $1.50 CASH, 50c A WEEK.

HOUSEHOLD FURNITURE AND CARPET CO.

S. E. COR. 11th AND OLIVE STREETS

Room-Size Velvet Rugs. Size 9x12 feet—the handsomest rug you could select for your parlor—four new patterns, at $23.75—on terms of $2.50 CASH, 50c A WEEK.

The Line for Everybody

To CHICAGO

IS THE

FRISCO SYSTEM

Chicago & Eastern Illinois R. R.

THIS IS WHY:

You will save time by arriving in the finest and most convenient depot in Chicago, the

La Salle Street Station On the Elevated Loop

It is located in the heart of the hotel and business district—no long blocks to walk.

Trains leave the Union Station at 9.30 a.m. and 11.30 p.m.

City Ticket Office, 900 Olive Street

PHONE, MAIN 3390

171

ST. LOUIS, MO. Barr's ST. LOUIS, MO. Barr's ST. LOUIS, MO. Barr's

Mme. Yale's Health and Beauty Specifics

Which are acknowledged the world over as the most effective aids to beauty made, and procurable almost anywhere in this country. We are sole agents in St. Louis for these superior preparations. Buy them. Note their beneficial results. The same kinds, if not procurable in your home town, may always be had here. We shall give out free of charge Mme. Yale's book on Beauty Culture. These books will be a fitting Souvenir for women striving for personal attractiveness.

The Subtle Power of Beauty

BEAUTY! Its mystic, mysterious power rules the world and has controlled human destiny since primitive man first found his affinity in woman. It is the most subtle infuence in existence, the most merciless tyrant in the world, yet who can define it? who estimate its influence? Who can fathom space or measure infinity? Beauty exists, but we know not what it is. It is around and about us, entwined with every thought, associated with every action. It has its uses and abuses and it is uplifting and degrading, a limitless power for good or for evil. It inspires Poetry, History, Fiction, and Song; fosters intrigue and noblest self-sacrifice; founds kingdoms and dethrones kings; spurs battling hosts onward to victory or lures them to death and defeat. It sways, swerves, and leads us; ensnares the soul, enslaves the mind, binds the reason, and bends the will. Monarchs, princes, potentates, philosophers, men of genius, savants, slaves, all men, regardless of rank or station, manner or means of existence, all beings merely human and swayed by human impulses; all who have within them the heart's desire, the fever of craving, the joy of living—all, all have within them that divine spark which yields them willing captives to the all-engrossing, subtle, insidious power of beauty. God gave to woman beauty; to man, virile strength; to each, a love for The Beautiful. The law of the universe is beauty. "No charm is lost, no beauty blooms in vain." The absurd, heretical belief that beauty leads a woman to sin is opposed to the theory of Creation. On the contrary, it is the purifying influence of beauty which makes sin revolting. It is also untrue that "beauty is only skin-deep;" that is an antiquated fable that has outlived its usefulness. Beauty is heart-deep, soul-deep, deep as nature, trust, or faith, and none in this day and age may gainsay it. Instinct never errs, and it bids woman be beautiful.

Mme. Yale's

Skin Food

THIS is an absorbent, external nourishment, which is quickly assimilated by the starved skin and tissues, and should be given to them just as food to a hungry stomach, as it supplies their lacking component elements. It builds up firm, elastic tissue, removes wrinkles, fills out depressions, sunken eyes and hollow cheeks, turns roughness into satiny smoothness, and gives to the skin that charming glow of health and velvety softness which all women covet.

A famished skin needs food—an external food; it cannot subsist upon itself, nor can it secure sufficient nourishment from food taken internally any more than it can be hygienically cleansed by water drinking. The absorptive function of the skin was not given to it to be kept idle; Nature does not make such blunders. The health and beauty of skin demand the two processes of nutrition—internal and external. When the skin becomes flaccid, flabby, dry, or dead in appearance, it is Nature's way of showing it needs skin food, and since the natural food of the skin is an oily secretion, the scientific nourishment is necessarily imitative and, therefore, of a softening, soothing character. Of course, a great deal depends upon how an unguent of this nature is applied. If it is simply quickly rubbed over the face it will do very little good. It should be well rubbed into the skin by firm but gentle movements, all in the way of the grain of the skin in the different parts of the face. Where the lines are forming, rub and gently pinch them out with patient persistence, forcing in the skin food by absorption.

You will often hear aged people say: "The skin on my body is white and soft, but my face is seamed and wrinkled and harsh. I wonder why it is?" The reason is very plain. It is simply the inevitable result of exposure; the skin of the face is unprotected and receives very harsh treatment. Indeed, is it any wonder it dries up and becomes impoverished, famished and starved! It gives everything and receives nothing. That is the reason.

The plumpness of the skin depends upon the fatty tissue underneath, which forms the cushionlike substance upon which the skin rests. If the skin be well fed with matter that will not clog the pores and that will assimilate with the natural oils, it must result in upbuilding the fatty membranes, strengthening the glands and minute blood vessels and supplying the lacking natural substance which the skin craves. Yale Skin Food is to the skin what mother's milk is to an infant—Nature's sustenance. When wrinkles are forming the skin has lost its elasticity, the nerves and muscles their tone and the fibers and tissues have become dried up, and the Skin Food is necessary, that great remedy that acts upon the skin structure as though it had the power of intelligence, going direct to the impoverished parts and supplying their wants.

If women only knew the wonderful benefits derived from the use of Skin Food they would do without anything else in preference to seeing their toilet table without it for a single day. I have known women over 70 years of age remove every wrinkle from their faces by its use after they had been wrinkled over 40 years, and I have seen middle-aged women become so rejuvenated by its use that it would be impossible to tell that they were more than 20 or 25 years of age. The woman who neglects to use Skin Food does an injustice to herself, for it is an impossibility for the face to show any signs of age when it is used faithfully. Young girls can make themselves so exquisitely beautiful with a little perseverance and the use of this remedy that their faces will assume almost the expression of innocent childhood.

Every woman naturally shudders as she sees the wrinkles gathering around her eyes or her neck losing its plump, round fullness, and when she beholds dryness, darkness, roughness or shriveling of the skin—robbing it of its beauty. But these so-called "marks of age" are only the insignia of personal neglect, hence need never come; the skin need never lose the bloom and glow of youth. This is made possible by the use of Skin Food.

It is well to caution the public that there is only one genuine Skin Food—the original Skin Food, the Yale Skin Food, which is so extensively imitated. Many preparations are on the market, said to act in the same manner as the Yale Skin Food.

Do Not Believe It. They are injurious and harmful as many people have learned to their sorrow. To avoid being imposed upon, be sure you get the genuine Yale Skin Food. It is always to be relied upon. It is a staple, well-known product that has long since proven its worth.

The freely advertised recipes for making Skin Food at home are equally unreliable. The formula for Skin Food is known to no one but myself, hence every woman anxious to retain or regain her youthful beauty will use Yale Skin Food and not waste her time experimenting with useless preparations.

Two sizes; prices, $1.50 and $3.00. Special this week,

$1.13 and $2.25

Mme. Yale's Eyebrow and

Eyelash Grower

A highly medicinal, antiseptic nourishment for the lashes and brows. Darkens them naturally, by giving circulation to the live coloring matter, intensifying the expression of the eye and making it brilliant, sparkling, beautiful. No matter how thin or short the hair may be, it will create a luxuriant growth in every case. Stimulating, nourishing and chemically pure. Price $1.00—Special this week only.......... **75c**

Mme. Yale's

Hair Tonic

A NOURISHING capillary tonic, which invigorates the entire hair structure and works miracles in hair growing by supplying to depleted hair lacking essential elements and necessary sustenance. It regenerates the scalp and renews the life of the hair; stimulates the debilitated nerves and blood vessels, awakens the torpid glands to healthy functional activity, nourishes the roots of the hair, quickens the circulation, and diffuses strength and beauty throughout. Its effect upon a diseased scalp or an impoverished growth of hair, whether dry, thin, stubby, withered or discolored, is as transforming as a rich fertilizer and refreshing rains upon arid land and parched vegetation.

Cures Baldness.—The use of Yale Hair Tonic for a reasonable time will force a luxuriant growth of youthful, beautiful hair, even when the hair follicles have been supposed dead for years. No case of baldness, atrophied growth, or other hair weakness should be regarded as hopeless, for this Invincible Hair Grower has demonstrated the falsity of old-time theories regarding what is "curable" and "incurable," one of these being the erroneous belief that a shiny scalp is invariably conclusive proof of the death of the hair. It occasionally happens that the follicles are destroyed, as, for instance, in the case of a deep burn and resulting scar tissue, but when the hair falls from weakness it is only nature's way of advising you that the scalp needs nourishment. Yale Hair Tonic supplies sustaining hair nutriment; the elements of growth; potential energy. It stimulates the scalp and multiplies the life-cells of the hair in the same way that nourishing food invigorates and builds up the scarred body. It makes the hair strong, healthy and beautiful.

Does Not Change Natural Colors.

Used with equal delight by blonde and brunette, by men, women and children. It contains no artificial coloring; would not stain the flaxen tresses of a child nor the snowy hair of the aged.

Cures Grayness.

Restores the original color by its vivifying properties, which liberate, set in motion and properly distribute the live coloring matter of the hair.

A Luxurious Hair Dressing.

Neither sticky nor greasy. It makes the hair delightfully soft, silky, glossy and fragrant as well as phenomenally long, abundant and beautiful. Many use Yale Hair Tonic every time they dress their hair, and always with increased benefit, but only an occasional treatment is necessary to preserve hair vigor, color and beauty after the desired growth has been secured or color restored.

Cures Dandruff.

This unsightly, uncleanly affection is speedily eradicated by Yale Hair Tonic, and it can never be too early destroyed, as it is the primogenitor of almost all other scalp diseases and hair weakness.

Cures Brittleness, Dryness, Loosening of the Hair, and Splitting of the Ends.

All these symptoms of organic hair diseases soon disappear when treatment is begun with Yale Hair Tonic. One application usually stops hair falling.

Specific for Suppurating Scalp Diseases (Eczema, Etc.).

Yale Hair Tonic is invaluable for treating the most chronic affections of the scalp, and unless the hair is so invigorated when the scalp is thus afflicted, the entire hair may be lost, to the embarrassment, sorrow and shame of the victim. In these cases, however, Yale Scalp Ointment should be used also to hasten results.

As beautiful hair contributes so much to human beauty, and a good personal appearance is so necessary to our success and happiness; neither man nor woman should tolerate straggly locks, baldness, nor grayness, when a magnificent suit of hair can be secured by using this scientific Hair Fertilizing Specific. Fathers and mothers who neglect to provide proper means for cultivating the hair of their children are culpable as those who, for financial gain, niggardly deny their progeny nourishing food, comfortable clothing and an education. Money well spent is wisely invested, and the pennies paid out for Yale Hair Tonic will never fail to yield a rich return to children and adults.

Three sizes, two ounces, five ounces and twelve ounces, prices, 25 cents, 50 cents and $1.

Special 38c & 75c This Week

Mme. Yale's

Digestive Tablets.

Never-failing cure of the most chronic dyspepsia and indigestion. They incite the salivary and gastric glands to normal activity, thereby providing a proper supply of the juices necessary to digestion. They tone up the mucous lining of the stomach and intestines and create harmony between the stomach and all the vital organs. Invaluable for sick headache, nervous headache, sour stomach, belching, acute attacks of indigestion, or severe pain in the abdominal region caused by gas pressure. They make the breath sweet and fragrant. Delicious as candy. Two sizes—50c and $1.00. Special this week,

38c and 75c

Mme. Yale's

Tooth Powder

An ideal dentifrice, antiseptic, hygienic, and absolutely pure; cleansing, preserving, whitening, and beautifying to the teeth; cooling, soothing, healing, grateful, and hardening to the gums. Preserves the protecting enamel of the teeth; removes discolorations, tartar, and other deposits; purifies and refreshes the mouth and perfumes the breath. Yale Tooth Powder is in every way beneficial as well as beautifying to the teeth, and if you would indefinitely possess two perfect rows of polished oral ivory, you will not neglect to use this scientific natural purifier. Price only 25c. Special..... **19c**

Mme. Yale's Almond Blossom

Complexion Cream

A DAILY toilet requisite and luxury. No description could give an adequate idea of the curative and beauty-preserving properties of this ideal complexion cream and its generally beneficial effect upon the entire skin structure. Its softening influence is necessary for removing dust, waste accumulations, and all impurities which clog the pores in defiance of soap and water. It is cleansing, purifying, cooling, soothing, and healing, refining, refreshing, nourishing, whitening, beautifying and preserving. It cures and prevents chapping, chafing, itching and all skin irritation; abnormal redness of the nose and face, and that purplish hue due to exposure to cold which makes so many women dread the winter. It makes the skin white and healthful, as soft, smooth, and fine in texture as the petal of a rose, and the complexion glorious as a little child's.

Yale Almond Blossom Complexion Cream is a pure, sweet, rich, dainty, medicinal toilet cream, fragrant with the delightful odor of Almond Blossoms, which no lady should be without. It is a daily necessity at home and abroad; at the seaside and mountain resort, and when on a journey or outing of any kind. It neutralizes the injurious effects of the elements; protects the skin from cutting winds, burning rays of the sun, and the grime, smut, and smudge from a locomotive; it keeps us safe from the contaminating influence of the atmosphere of dust by which we are constantly surrounded. It is a joy for the yachting trip, automobiling tour, fishing, hunting, or camping expedition, and for every outdoor or indoor sport, pastime, or occupation. A small quantity of Yale Almond Blossom Complexion Cream should be gently rubbed into the skin every time it is cleansed, no matter what Beauty Specific is to be used afterward. When used before the application of Complexion Powder, it has a blending effect upon the tiny particles of powder and gives the complexion a soft, childlike texture. It should also be applied generously after the main daily bath, when it should be allowed to remain on the face and hands for an interval of ten minutes, then thoroughly removed with a dry, soft cloth, thereby completing the cleansing process.

Yale Almond Blossom Complexion Cream is a constant necessity for men, women, and children; indispensable for the use of infants and every member of the household; no beauty cabinet or medicine chest is complete without it. Materia Medica has no other unguent to be compared to this scientific curative and beautifying preparation. It is the greatest home remedy or medical remedy for burns; takes the fire out more quickly than anything else, and prevents suppuration and scars. A speedy, positive cure for fever blisters, chapped hands, and sore lips; a delight after shaving; a boon to all.

Two sizes, 50 cents and $1. Special this week only

38c and 75c

Mme. Yale's

Complexion Powder

This pure, dainty, velvety powder is beneficial to the skin, as well as beautifying to the complexion. Its medicinal and hygienic properties entitle it to be ranked as a natural beautifier. Ideal for a swarthy, oily or shiny skin; does not clog the pores nor interfere with the natural functions of the skin, chemically pure; contains no lead or other poisonous ingredients. Makes the complexion soft and delicate as a baby's. Price, 50c per box. Special this week only.......... **38c**

Mme. Yale's

Fruitcura

Fruitcura is compounded from the choicest, rarest, ripest fruit and other nutritious, invigorating and curative products of the Vegetable Kingdom, and is as vivifying to woman as the breath of life. It immediately relieves and permanently cures Nervous Prostration, General Debility and every ill peculiar to woman.

Fruitcura has been well named "Woman's Tonic," as it is a specific for every weakness to which she is peculiarly susceptible from infancy to old age. It is a constitutional upbuilder, a tonic for the nerves, muscles, generative organs, and every part of woman's delicate organism. It is an Elixir of Life at every stage of her earthly journey. No woman or girl should be without it. It banishes suffering, and brings health, hope and ambition to all. It makes the sick well, the weak robust and the strong stronger. Fruitcura is invincible; it is WOMAN'S long-sought, never-failing PANACEA. Price, $1.00. Special this week only.......... **75c**

Mme. Yale's

Fertilizer Tablets

A delicious, mild laxative, a scientific aperient for children and adults; a positive cure for chronic constipation, bloating, flatulency, colic and all gastric troubles; no griping, no nausea. Yale Fertilizer Tablets soothe the diseased and inflamed mucous membrane and restore healthy activity to the excretory organs, in a short time enabling Nature to perform her proper functions. It is incredible how quickly they cure the most aggravated and long-standing cases of constipation and reduce the size of an abnormally large abdomen. Constipation is the prime offender of the system and usually the originator of dyspepsia, diseases of the blood and skin and many other ailments.

Yale Fertilizer Tablets regulate the bowels and have a purifying effect upon the entire system.

Palatable, gentle and harmless. Two sizes—50c and $1.00. Our special price,

38c and 75c

Mme. Yale's

Hand Whitener

This hygienic, dainty, beautifying specific makes the hands velvety, soft, white and exquisitely beautiful. It removes all grimy coloring matter from the interstices of the skin, purifies the cuticle and underlying strata of the flesh, and unfolds the formerly obscured natural lily whiteness of the hands. Yale Hand Whitener should be used by all who would have their hands a glory to themselves and a delight to others. It overcomes the evil effects of drudgery, and will keep the hand beautiful, no matter what tasks are imposed upon it. Many wrongly believe that manual or domestic work dooms the hands to the ban of ugliness, but this is not so. The hand that rocks the cradle and performs the thousand and one little loving duties of the homemaker may be just as attractive as the fashion queen's. Every hand must have proper attention or its beauty will wither as surely as that of the face, and even more quickly. Yale Hand Whitener makes the coarsest, reddest hands ideally white, beautiful and attractive. Price $1. Special.......... **75c**

Mme. Yale's 1903

Complexion Bleach

(Painlessly Removes Moth Patches, Liver Spots, &c.)

The searchlight of the skin. Contains no irritating properties; brings beauty out of ugliness and makes the skin as soft, glowing and beautiful as that of a little child. It removes moth patches and other discolorations. It is the long-sought, non-irritant skin bleach and ideal skin-cleanser, purifier and tonic, not a cosmetic. It contains no artificial coloring, no whitening; it makes the complexion clear and beautiful. It intensifies nature's coloring, making the surrounding parts whiter and the cheeks more crimson. It bleaches the skin free from foreign matter, which gives one that leaden, dingy, sallow, swarthy complexion so often seen. It freshens the skin and leaves it transparent as crystal, fair as a lily and pink as a rose. Contains no poisonous, irritating nor injurious ingredient. Absolutely harmless. Do not run the risk of ruining your beauty by using any other so-called "skin bleach." Accept only the genuine. Directions on package. Price, $2.00. Special this week.......... **$1.50**

Mme. Yale's

Complexion Tablets

These tablets enrich the blood by supplying to it iron and other necessary elements, beautifying the complexion being their secondary mission. They contain no arsenic or other injurious ingredients; they supply rich, healthy blood, which is necessary for the vigor and beauty of the entire body. In a short time they make a pale, wan, chalky, blanched or sallow complexion glorious with the live, radiant coloring of health, and they are just what ninety-nine out of every hundred persons require.

Yale Complexion Tablets overcome languor and general debility, tone up the system and effect a speedy and permanent cure of anemia and every depleted or vitiated condition of the blood. Invaluable for dropsy, malaria, biliousness, catarrh, scrofula and consumption. Easy to carry and easy to take. A wonderful natural beautifier, as well as efficient health remedy. Two sizes, 50c and $1. Special,

38c and 75c

Mme. Yale's

Massage Cream

This is an ideal massage lubricant, free from all ingredients apt to induce hair growth or other injurious effect. It is a tonic, refreshing, invigorating preparation, which vitalizes the tissues, hardens, strengthens and develops the muscles and makes the skin functional, active, soft and smooth. Its daintiness and great therapeutic value make it equally prized by those taking self-treatments and by professional masseurs and patients. It greatly lessens the actual work of massage, in fact, practically imparts its full benefits, and this health-giving, healing science would be much more popular and curative if Yale Massage Cream were always used as a lubricant. Many expert masseurs declare that they secure more gratifying success from light half-hour treatments with Yale Massage Cream than from full hour vigorous treatments with other lubricants. No one should attempt giving or taking massage without it. It makes the hand of the operator delightfully soft, electrically vivifying, soothing, and grateful to the most sensitive skin, and massage a coveted pleasure to the suffering, feeble, and delicate. Many a professional, well-instructed anatomically, has gained the reputation of a bungler on account of using an improper lubricant. Those who practice massage for the benefit of humanity will always use Mme. Yale' Massage Cream, as well as those who scientifically care for their own person. Two sizes; price, 50 cents and $1.00. Special this week.

38c and 75c

Mme. Yale's

Complexion Soap

A perfect toilet soap, a medicinal, beautifying cleanser, daintily perfumed with the rarest diffusive odors known; manufactured from the purest materials, first subjected to a multiple refining process. Specially compounded to meet the hygienic needs of the skin and make possible the wonders wrought by the Yale Beauty Specifics. No one valuing a smooth, fine, healthy skin and good, clear complexion will neglect to use this Beauty Soap. Ideal for the bath and general toilet; a delight to the skin of old and young. Preferred by physicians, nurses, and mothers for use of infants; suited to the most delicate, sensitive skin. An ideal shaving soap; the lather it forms retains its foamy consistency until removed making a second application rarely necessary. Price, 25c a cake. Special, 19c cake, three cakes for.......... **57c**

Mme. Yale's

Hepa-Rena Pills.

Mme. Yale's HEPA-RENA PILLS act directly upon the repatic and renal tissues, enabling the liver and kidneys to perform their important functions and curing the most chronic and complicated diseases of both organs.

Indispensable in treatment of Bright's Disease, Gravel, Renal Calculi, Catarrh and Inflammation of the Bladder, Biliousness, Gall Stones, Inflammation or Abscess of the Liver, Cirrhosis, Hydatid Tumors, Jaundice, etc. (Jaundice is a symptom rather than a disease, the word meaning "yellowness," this color of the skin or white of the eye being produced by any interference with bile secretion which causes it to be absorbed by the blood. In restoring health to the liver Mme. Yale's Hepa-Rena eliminates the cause for the yellowness as well as the effect.) Price, 50c a bottle. Special, this week only.... **38c**

Mme. Yale's

Violet Talcum Powder.

A luxurious toilet requisite; a fragrant, hygienic, antiseptic absorbent; cooling, soothing, healing, and refreshing to the most delicate skin. Prevents and cures chafing, itching, nettle-rash, or hives, prickly-heat, and sunburn, and immediately relieves the skin irritation due to measles, scarlet fever, chicken-pox, etc.

After bathing infants, always pat the skin dry with a soft linen towel and powder liberally with Yale Violet Talcum Powder. It absorbs the surplus moisture and strengthens and preserves the skin, making it fine, firm and velvety, and keeps it free from disease. May be used by young and old as often as desired, and always with the most beneficial results. The delight of men, women and children; a joy after shaving; a boon for sensitive feet and perspiring hands. Price, 25 cents. Special this week.......... **19c**

Mme. Yale's

Corn Cure.

A pure vegetable compound, which immediately relieves the tenderness, soreness, and pain of the worst corn and effects a permanent cure inside of one week. Equally effective for hard corns, soft corns, and callouses. It permanently removes the dry, hard, dead, callous or sensitive layers of skin, leaving the soft cuticle underneath as fresh and healthy as a child's and entirely free from soreness.

Yale Corn Cure is the only painless and sure cure for corns. Price 25c. Special this week... **19c**

Mme. Yale's

Blood Tonic

Makes The Blood Pure.

Yale Blood Tonic is a perfect alterative and depurative. It renovates and enriches the blood, purifies and invigorates the system, annihilates humors, and eradicates diseases of the skin, blood, liver, kidneys, bladder and rectum. The greatest known specific for organic heart trouble and every weakness of vital organs. Cures dropsy, rheumatism, malaria, biliousness, catarrh, and scrofulous affections, Bright's disease, piles, fistula, fissure, and other diseases. It restores normal circulation, improves digestion, creates an appetite and stimulates the functions of the entire body. It removes the causes for eruptive skin diseases, while the proper external Yale healing remedies cure the effect, hence is an important part of the Yale treatment for pimples, blackheads, eczema, salt rheum, tetter, ringworm, tumors, boils, ulcers, and purulent or suppurating sores of all kinds, it makes the blood pure, the health perfect, the skin healthful and the complexion transparently beautiful. It is more than a tonic; it is an exhilarating remedy which might appropriately be called the Elixir of Life. Directions on package. Price, $1.00. Special this week only.......... **75c**

Mme. Yale's Special Representative Here During This Special Sale

Mme. Yale has arranged so that her representative will be with us in our Druggist Sundries Department during this sale. Ladies are invited to consult with Mme. Yale's representative, free of charge, who will advise as to the proper selection of the remedies, etc. Call and have a talk with this young lady, who will tell you all about the famous Yale remedies.

St. Louis, Mo. Barr's — St. Louis, Mo. Barr's

WE WILL FILL MAIL ORDERS PROMPTLY.

NO "ROBERT E. LEE" ON MISSISSIPPI

Last Steamer on River Named for Confederate General Sank Last Winter.

Special to the Post-Dispatch.

MEMPHIS, Tenn., May 20.—Almost since the very days of the Civil War, which gave to deathless history his name, Gen. Robert E. Lee has had a worthy namesake upon the Mississippi River. In fact, the name is as familiar to Memphis as the big stream itself. Three generations have associated that name with the most elegant and fastest boats on the river, and the disappearance of the well-known name from the arrivals and departures is pathetic.

Shall the name of Robert E. Lee perish among the flotilla of the river? Since the sinking of the last steamer to bear that distinguished appellation, which occurred at Craighead last winter, the public has been wondering if there is to be another to succeed to that beloved name. It has been reported that Capt. Robert E. Lee, the present head of the Lee Line, will replace the abandoned vessel with a modern steel hull steamer, perhaps larger than the one lost, but he has not yet made up his mind as to the name. He has been urged to perpetuate the name. If he does decide to build a boat to succeed the one abandoned at Craighead, it will be a worthy successor in every way to its line of predecessors, which were marvels of beauty, elegance and speed.

There have been three Robert E. Lees on the river since the first one was named in honor of the famous Confederate general. Two of them were named after the General, and one, the last, was built by Capt. James Lee, the well-known Memphis steamboat man. He named it for his son, Robert E. Lee, but there was always permission granted to the public to think that the General was also represented in this honor. Just a few weeks before the death of Capt. James Lee, the Robert E. Lee was snagged and sunk in the river at Criaghead. An effort was made to raise her, which almost succeeded, but the water rose suddenly, and the work of raising the hull was abandoned.

MONTANA GOVERNOR TO WED TYPEWRITER

She Will Have Chance to Dictate to Him After They Are Married.

Special to the Post-Dispatch.

KOMOMBO, Ind., May 20.—Informal announcement is made here of the engagement of Mrs. Charlotte Cox, of this city, to Gov. Toole of Montana. Mrs. Cox was formerly the wife of Dr. Edgar Cox here, from whom she was divorced two years ago. Before her first marriage she was Miss Charlotte Smith, of Springfield, Ohio, but her parents, Mr. and Mrs. Henry Smith, now reside in Indianapolis.

Mrs. Cox is a stenographer and she met Gov. Toole last fall, when she was employed at the headquarters of the Montana State Committee. Their courtship is said to have started then and to have ripened into an engagement during the session of the Legislature last winter, when she was given the position of head stenographer. It is not known when Mrs. Cox will become first lady of Montana, but it is understood that the marriage will take place soon.

In this city she was prominently identified with the First Presbyterian Church and an active social leader. She was a member of several women's clubs. After she was legally separated from Dr. Cox she went to Indianapolis to become stenographer in the Claypool Hotel. She has two sisters, Mrs. Thornton West and Mrs. Oliver Stewart, both residents of Indianapolis.

Death of James Grier Jr.

FORT SMITH, Ark., May 20.—Jas. Grier, Jr., aged 13 years, the son of Stephen Grier, a prominent citizen of Fort Smith, died suddenly at the home of his parents. Death was caused by diabetes and hemorrhage of the stomach. The young man lived only a few hours after he was taken ill. Interment was made in the Catholic cemetery.

"JACK, THE SNIPPER," IS IN PITTSBURG

Man Who Cuts Off Girl's Hair Narrowly Escapes an Angry Mob.

Special to the Post-Dispatch.

PITTSBURG, Pa., May 20.—"Jack the Snipper" has made his appearance in the Penn avenue district and to date three young girls have been shorn of their tresses. For the first time since he began operating in the two cities the vandal was in danger of capture. Pursued by an angry mob, a member of which carried a rope, the "clipper" was chased from Penn avenue and Thirteenth street through the Adams market and out Liberty avenue to the Twenty-eighth street yards of the Pennsylvania railroad. During the chase cries of "lynch him!" were frequently heard.

The police of both cities have been seeking the villain who during the past months has cut off the hair of women and girls in the East End, Bloomfield, Southside and Woods Run districts. He always managed to elude capture.

As Henrietta Schwartz, aged 11, 1220 Penn avenue, was crossing Thirteenth street "Jack the Snipper" cut off two braids of hair and striking her in the face ran away. A short time later he attacked Nettie Silverman of 1235 Penn avenue, and Sarah Spolsky of 1245 Penn avenue, near the same place. He clipped the hair from the heads of both.

The screams of the children attracted a crowd of men and boys, who gave chase to the miscreant, and had he been captured summary punishment would no doubt have been meted out to him. He is described as being a tall, well-built man of dark complexion, and the police of both cities are on the lookout for him.

No Change Wanted.

Typewriter Agent: Pardon me, sir, but may I ask what is the style of your typewriter?

Merchant (enthusiastically): Right up to date. Elbow sleeves, lace insertion shirt waist, and all that sort of thing.—New York Weekly.

MEN AND HORSE SAVE BIG WOMAN

Long and Strong Pull Necessary to Lift 300-Pound Matron From Well.

NORRISTOWN, Pa., May 20.—With the assistance of four men and a horse, Mrs. Selva Muncher, who weighs nearly 300 pounds, was saved from drowning here recently.

Mrs. Muncher resides on the River road. While she was pumping water for the cattle the floor over the well gave way and she dropped into eight feet of water. A rope was suspended over the side of the wall and she clung to it to keep her head above water.

The woman's cries attracted the attention of Frank Williams. Calling three other men and securing a horse, Williams dropped a noose over the woman's head and under her arms, and then, with a long, strong pull, she was dragged to safety.

INTERIOR GLIMPSES OF A GREAT INSTITUTION.

Administration Department of the Pe-ru-na Drug Manufacturing Co., Columbus, Ohio.

AMONG the finest business offices of the commercial world are the administration buildings of The Pe-ru-na Drug Mfg. Co., of Columbus, Ohio.

The ever accelerating rivalry of modern business equipments has transformed the dingy, unwholesome places of business of a generation ago to veritable palaces where aesthetic adornments and splendid architecture find their highest expression.

No lavish of costly materials is withheld. no perfection of detail or elegance of finish is spared.

Vying with the royal mansions of mediaeval splendor, the up-to-date palace of commerce, where the tremendous currents of trade are regulated and controlled with swiftness and accuracy, combines every convenience, comfort and artistic decoration that art and wealth can produce.

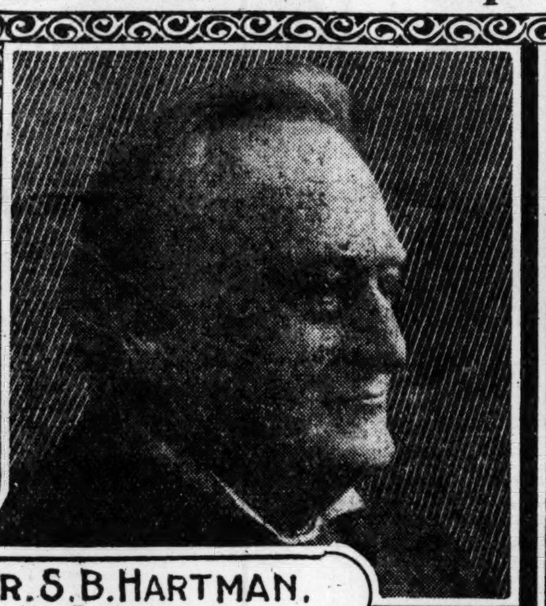

DR. S. B. HARTMAN, PRESIDENT.

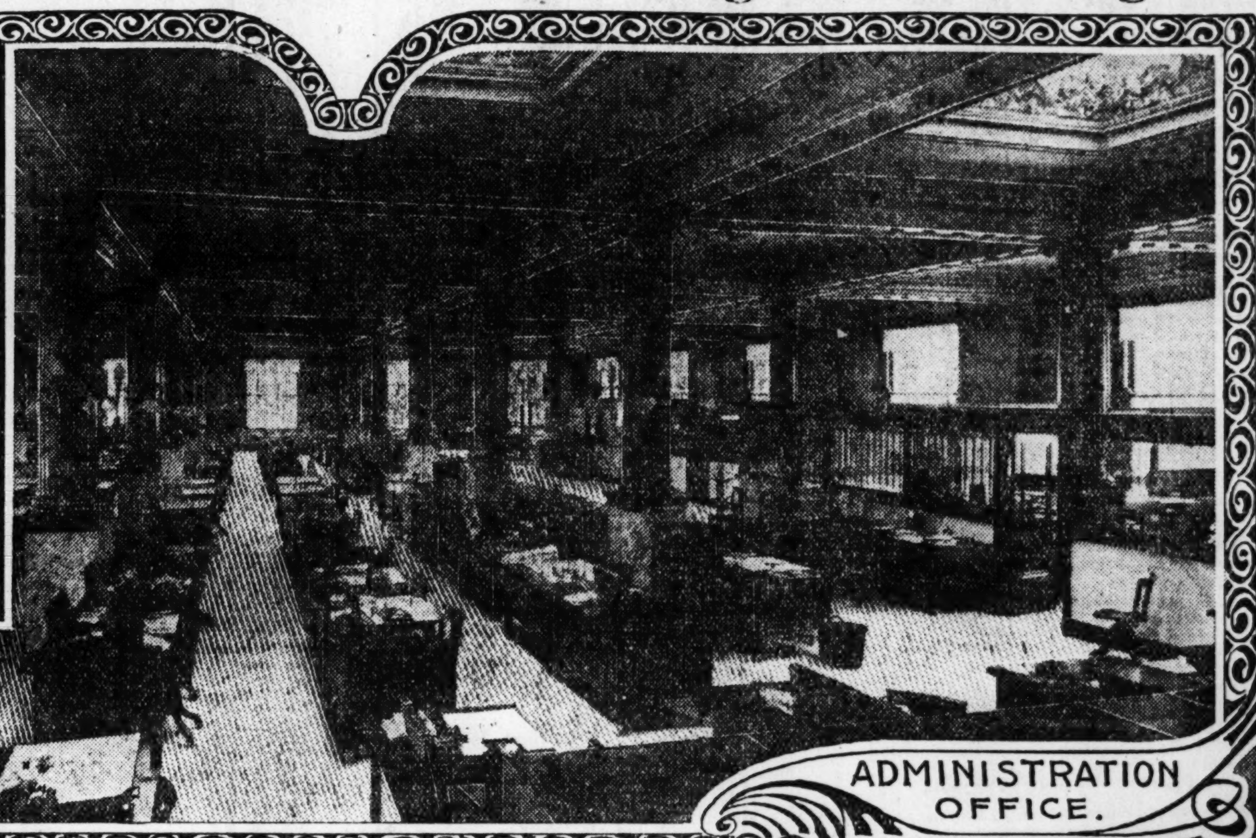

ADMINISTRATION OFFICE.

OFFICE OF F. W. SCHUMACHER, VICE PRES.

BOOK KEEPING DEP'T.

IT is in this elegant office that the greater part of the work is performed of carrying on Dr. Hartman's prodigious correspondence.

Five hundred letters coming daily from all parts of the civilized world, asking for advice, counsel and instruction on various subjects in which a physician is usually consulted, are answered every day under the direct management of Dr. Hartman.

This correspondence makes available to millions of people the vast experience and resources of one of the most renowned physicians of the present age.

Information on every detail of health and disease is sought and supplied daily, bringing to the most distant home professional guidance and expert knowledge, absolutely free of charge.

A single consultation with a physician with the renown of Dr. Hartman would cost even the poorest of the people at least $100, but through the perfect organization and immense equipment of the Peruna Drug Manufacturing Company, Dr. Hartman is enabled to give to all inquirers freely the ablest opinion and the most valuable assistance without charge.

An untold multitude of catarrh victims of both sexes are by the assistance of this continuous consultation permanently cured.

The doctor gives especial attention to that class of ailments which afflict womankind.

Many thousands of women are cured every year, a large per cent. of whom would otherwise have found their way to the operating table or to the hospital.

One of the latest achievements of this sort are the offices above referred to, where the immense business of supplying the world with Peruna is transacted.

The main business office has a floor space of 16,000 square feet, furnishing ample room for the one hundred trained clerks employed in this department.

This room, glimpses of which are given in the above sketches, is the acme of Twentieth Century achievements.

Abundantly lighted, day and night; perfectly ventilated; symmetrically heated and provided with every detail of the most exquisite sanitation.

Heavily beamed and paneled ceilings of stucco and cement, with old ivory finish, bespangled with myriads of electric lights, sustained by a score of massive onyx pillars on marble pedestals.

Frescoed walls, Italian marble wainscoting, tile floors, solid mahogany woodwork, mantels and furniture, decorated glass skylights, plate glass partitions, open fire-places of ornate and beautiful design.

All these have been brought together in harmonious relations by two years' labor of skilled architects and artists.

A SHORT HISTORY OF PE-RU-NA.

THE remedy, Peruna, is in reality a very old remedy. The basis for the formula by which Peruna is made first appeared in "Doctor Beech's Family Medicine," which was published more than forty years ago.

The formula was then known as the Neutralizing Mixture. Dr. Beech's Family Medicine was quite extensively used among a religious sect in Southern Pennsylvania, known as the Mennonites.

It became an early ambition of Dr. Hartman to put this formula before the world in such a way that others besides the Mennonites might derive its benefits. After considerable modification of the formula and perfection of its pharmaceutical qualities, he finally succeeded in establishing the remedy under the trade name of "Pe-ru-na."

At first, the Doctor prescribed it only for his regular patients, but very soon the demand became so great for Peruna that he was obliged to establish a manufactory devoted exclusively to its production.

The story of the growth of Peruna reads like a romance. When once the people began to find out its true merits, its popularity became phenomenal. Never before in the history of medicine has a remedy become so universally recognized and so widely used.

There is no other medicine in the world that commands such vast financial resources and there is no other remedy that can marshall such a host of testimonials from all classes of people.

"Peruna" and "catarrh" are two words in the English language that have become so associated by constant usage that few English-speaking people in the world can separate the two words in their minds.

Peruna is not a cure-all, but a remedy for catarrh in every phase and stage. This explains its immense popularity

Latest Photograph of Miss Carrie Wilson, 3728 84th Place, Chicago.

Danderine

Grew Miss Wilson's Hair

AND WE CAN

PROVE IT.

Danderine Is So Exhilarating, Invigorating

and strengthening to both the hair and scalp that even a 25c. bottle of it is often enough to show wonderful improvements. It at once imparts a sparkling brilliancy and velvety softness to the hair, and a few weeks' use will cause new hair to sprout out all over the scalp, and grow abundantly, long and beautiful. Use it every day for awhile, after which two or three times a week will be enough to complete whatever growth you desire.

NOW at all druggists, in three sizes, **25** cents, **50** cents and **$1.00** per bottle.

FREE. To show how quickly **Danderine** acts, we will send a large sample free by return mail to any one who sends this advertisement to the **Knowlton Danderine Co., Chicago,** with their name and address and ten cents in silver or stamps to pay postage.

SPRING IS THE SEASON OF LIFE

All the Forces of Nature Are at Their Best—You Should be Healthy, Active and Strong.

In the springtime all nature is active and animated and gay. Everybody feels brighter and better and anxious to get out and stir around, after being housed up all winter. At least, everybody should feel so. If you do not partake of this feeling—if you are inactive, listless and tired, you need bracing up—you need new life and health and blood.

AEG-AN-IURN purifies and builds up your blood and gives you a bright, clean, healthy, active feeling. There is nothing like it for that sluggish, tired feeling that comes in the spring to those who are weak and not well. It strengthens the nerves, insures perfect digestion, adds to the vitality and puts new life into every fiber of your body. It makes the old young, the weak strong and the sick well.

"Your AEG-AN-IURN has done wonders for me," writes a Pittsburg lady. "I was thin, pale, weak and rundown when I commenced taking it and had no energy or ambition for anything. I had taken so much medicine that did me no good that I fairly hated the sight of a bottle. A friend persuaded me to take AEG-AN-IURN and I found it so pleasant to take and it helped me so much that I am still taking it and feel a thousand times better. I am on my third bottle and know I will be entirely well by the time I have finished it."

If you are suffering from any organic weakness or disease or any rundown, weakened condition, dyspepsia, catarrh, constipation, torpid liver, kidney or bladder trouble, rheumatism, gout, female complaint, nervousness, nervous prostration, nervous or general debility, neurasthenia, or any weakness, get a bottle of AEG-AN-IURN from your druggist and you will notice the improvement at once.

AEG-AN-IURN is for sale by all druggists at $1 a bottle, and one bottle will give you a new lease on life.

FREE MEDICAL ADVICE.

Every sufferer should write to our medical department for free medical advice.

We are especially desirous to hear from those who are suffering from those stubborn, unyielding troubles with which physicians are unable to cope.

State fully the nature of your trouble and you will receive advice and medical book, absolutely free. Address

Hygeian Research Laboratory, Chicago, Ill.

The quickest way to buy or sell anything at the best profit is through an advertisement in the popular want directory of the Sunday Post-Dispatch. It goes into practically every home in the city, and hence reaches all classes. Every druggist is a Post-Dispatch want ad agent.

The Oldsmobile Runabout is demonstrating its Serviceability

Oldsmobile Standard 7 H. P. Runabout.

This is the kind of an Oldsmobile that is racing across the continent

In a way that has proven that it has no equal. It is adapted to country riding as well as for the city—a fact that is shown conclusively by the wonderful records of the two Oldsmobile Runabouts now racing from New York to Portland, Oregon, where they expect to arrive for the Good Roads Convention in June.

They have averaged 150 miles a day—sometimes through a foot of mud, clay and water, and almost impossible road conditions.

The Standard 7 h. p. Runabout is the acme of reliability—it is the sort of a machine that cannot be excelled for general use.

The 20 h. p. Two Cylinder Touring Car is a marvel as a hill climber and touring car and accomplishes feats that $3500.00 cars cannot surpass.

Get our new handsome catalogue just out, and have our nearest agent demonstrate an Oldsmobile to your satisfaction. The same amount of money cannot buy as good a car.

"Built not Simply for Good Roads but Built Simply—for All Roads"

20 h. p. Oldsmobile Touring Car.

AGENTS:

Mississippi Valley Automobile Co.

3927 to 3933 Olive St., St. Louis.

Telephone our Mr. Holt for demonstrating car.

Lindell 1076. Delmar 2052.

7 h. p. Standard Runabout.
7 h. p. Touring Runabout.
10 h. p. Light Tonneau Car.
20 h. p. 2-Cylinder Touring Car.
Standard Delivery Car.
10 Passenger Coach.

OLDS MOTOR WORKS, Detroit, Mich.

OLDSMOBILE

B. & O. S-W.

Ticket Offices: Olive and Sixth Sts. and Union Station.

$21 TO NEW YORK

Step-Over at Washington.

Vestibuled Trains Leave St. Louis Daily, 8:54 a. m. 9:29 p. m. 2:05 a. m.

DINING CARS—A LA CARTE.

Queen City Limited, 11:50 a. m., Except Sunday.

St. Louis has more Post-Dispatch readers every day than it has homes. "First in everything."

Every Woman is interested and should know about the wonderful MARVEL Whirling Spray

Ask your druggist for it. If he cannot supply the MARVEL, accept no other, but send stamp for illustrated book—sealed. It gives full particulars and directions invaluable to ladies. MARVEL CO., 44 E. 23d ST., NEW YORK.

For sale by Johnson Bros., Broadway and Franklin av., and Wolff-Wilson Drug Co., 6th and Washington av.

Society.

The past week will be remembered for its surprise engagements.

The latest added to the list is that of Miss Emma Tittman, daughter of Mr. and Mrs. Eugene Tittman, and Charles Arthur Record of Boston, Mass.

The announcement was made the latter part of last week by the bride-elect's mother at her home, to a few intimate friends of the family. Miss Tittman was introduced to society two seasons ago, and by her charm, beauty and many accomplishments has been placed in a prominent position in her circle of friends. She is a graduate of Many Institute and a musician of talent.

While the guest of Miss Tufts at her home in one of Boston's suburbs, Miss Tittman's and Mr. Record's romance began. Mr. Record is a business man of Boston and is a member of one of the most prominent New England families. He is a Harvard man and belongs to several of the exclusive clubs of Boston. The wedding, which will be one of the affairs of early autumn, will be the second wedding in the family of Mr. and Mrs. Tittman within the year. Their daughter, Miss Alice Tittman, was married to Don Turner of Belleville early in the year.

Boyd-Klemm Announcement.

Miss Lotta Klemm's engagement to an army man was what her friends knew would be inevitable, so the announcement which was made by her mother, Mrs. John Schroers, Wednesday, was not a surprise. Capt. Trumbull Boyd of the Tenth Cavalry—Miss Klemm's fiance—has recently been detailed Major of the Philippine scouts.

Miss Klemm and Capt. Boyd will accompany Mr. and Mrs. John Schroers on their trip to West Point, where they will go to attend the graduation of Carl Klemm, the bride-elect's brother. The wedding will be one of the brilliant affairs of June and will be military, with the usual gorgeous display of gold braid and brass buttons. Miss Klemm is an unusually handsome girl and has been socially prominent since her presentation in society, which was made at the Veiled Prophet's ball, when she served as one of the special maids of honor to Miss Wickham, who was crowned Queen. Capt. Boyd graduated from West Point in the class of '96. For several years he was stationed at Jefferson Barracks. The wedding will be celebrated June 24, and on July 1 Capt. Boyd and his bride will sail for the Philippines.

Price-Turner Wedding.

Wednesday the wedding of Miss Alice Turner and Sim T. Price will be solemnized at the Palace Hotel in San Francisco. Miss Turner is the daughter of Mr. and Mrs. Thomas Benton Turner of New York, who have for the past year resided in San Francisco owning to the delicate health of Mrs. Turner. Mr. Price is the son of Mr. and Mrs. Sim T. Price of St. Louis. Mr. Price, Jr., departed last week, accompanied by his sister, Miss Mozelle Price, who will serve Miss Turner as maid of honor, and Earl Robinson, who will be the bridegroom's best man. Miss Grace E. Jones, who, with her mother, Mrs. Joseph E. Jones of Buffalo, arrived in San Francisco during the past week, will be the only bridemaid. Miss Turner will wear a bridal gown of white duchess satin and point lace. The ceremony will be celebrated by Rev. Dr. F. W. Clampert, in the beautiful empire room of the hotel and American Beauty roses will form the decorations.

Big Four trains, St. Louis to New York, leave morning, noon and night.

Ewald—Mayo.

Friends have been told of the engagement of Miss Hazel Mayo, daughter of Mr. and Mrs. William H. Mayo, to Lawrence Ewald, son of Mrs. J. C. Ewald of Cabanne. The wedding is to be June 15 and will be followed by a trip abroad.

Dr. and Mrs. J. R. Holton have sold their beautiful home and are located at the Washington, where they will be until they leave for the East.

Mrs. F. A. Daumer, who was visiting her parents, Mr. and Mrs. G. F. Vogel, left Saturday for Dayton, O.

Miss Irma Krueger of 3620 Nebraska avenues will leave on a boat trip with several other friends, for Keokuk, Io.

Mrs. W. A. Carter of 3529 Bell avenue is home from New York, where she studying voice culture. She will return in a few weeks to resume her studies.

Mr. and Mrs. August Danker of the South Side announce the engagement of their daughtor, Miss Rose Danler, and George Neudling. The wedding will take place June 14.

LADIES,—

A word to the wise is sufficient. If you are weak and delicate or in need of a tonic for your various organs try Hostetter's Stomach Bitters. Thousands of women all over the world acknowledge it to be the best woman's medicine before the public and that it positively cures Backache, Sick or Nervous Headache, Cramps, Dizziness, Fainting Spells, Sleeplessness, Costiveness, Indigestion, Dyspepsia or Kidney Trouble.

HOSTETTER'S STOMACH BITTERS.

The Starr Piano

Courts the inspection of the musically cultured.

Jesse French Piano Co.

1114 Olive Street.

O. A. FIELD, President.

SOCIAL AFFAIRS OF THE WEEK

Kleekamp—Gockel.

The marriage of Miss Helena Gockel, daughter of Mrs. Herman Gockel, and Ed A. Kleekamp took place Wednesday evening. The ceremony was performed by Rev. Father Tannrath at the home of the bride's mother in the presence of the immediate relatives only. The house was handsomely decorated with white and pink roses. A sister of the bride, Miss Edith Gockel, being maid of honor and the groom's brother, J. J. Kleekamp, acted as best man.

The couple have gone to housekeeping and will be at home to their friends the second and last Wednesday in July at 2049 Ann avenue.

Reinagel—Frank.

Thursday morning, May 18, Henry Reinagel and Miss Frances Frank, both of the South Side, were quietly married at St. Charles, Mo. They were married during mass in St. Peter's Church. The ceremony was performed by the Rev. Alphonse J. Nicolas, a cousin of the bridegroom. After the marriage the young couple returned to St. Louis, and surprised their relatives and friends by announcing their marriage. They departed the same evening on their honeymoon.

$21 St. Louis to New York via Big Four. Stopover at Washington and Philadelphia.

Outing at Miss Hirsch's.

A merry party of young people enjoyed an outing at the home of Miss Hirsch of St. Louis County Sunday afternoon. In the party were:

Misses—Augusta Brinkmann, Ida Brinkmann, Caroline Fischer, Emma Fischer, Lina Fischer, Augusta Morgle, Clara Fischer.

Messrs.—Charles Brinkmann, Fred Moegle, David Flachsbart, Fred Brinkmann, Jacob Fischer Jr., Edwin Fischer, Martin Bartels.

Garrick Club Entertained.

The Garrick Dramatic Club was entertained by Mrs. George Schierding in her country home in St. Charles, Mo., Sunday. Singing and dancing constituted some of the amusement of the day. The club is newly organized. Among those present were:

Misses—Margaret Jergens, Olive La Force, Lottie Schriefer, Martha Lankenau, Mary Brown, Nellie Caldwell, Cora Schierding, Erna Meier, Ohma Schierding, Alice Bruns, M. Molenkamp, Irene Foslar, Pauline Schierding, Mrs. M. Keener.

Mr. and Mrs.—W. F. Foster, Geo. Schierding, W. A. Foslar, Edw H. Foslar.

Messrs.—John Lankenau, Sidney Keener, Arthur La Force, Fred Keener, Russell Smith, George Steck, Leslie Foster, Theo. Foslar, Richard Foslar, Alvin Bruns, Henry Klippel, Henry Messer, Henry Merce, Edward H. Foslar Jr., Martin Schierding, Hugo Holenberg, Hennie Holenberg, Erich Bruns, Wm. Holenberg, Robert Bruns.

Local sleeper, St. Louis to Indianapolis, 9:30 p. m. every day via Big Four.

Golf Girls Entertain.

The Golf Girls entertained a number of their friends with a shirtwaist party at Louisiana Hall Friday. The party was chaperoned by Mr. and Mrs. E. Koch. Those present were:

Misses—Augusta Clemens, Anna Schulte, Martha Bock, Emma Smith, Alvina Haarstick, Rose Sensenbrenner, Gertrude Trick, Rose Smith, Martha Velt, Emily Leibundgut, Elsa Ochs, Kate Fleubach, Rose Ernst, Kate Easy, Luta Davis, Estelle Geisel, Alma Engendorf, Eleanor Luth, Lillie E. Woehle, Lizzie Mettler, Bertha Schaumburg, Ella Aufedeheide, Olga Ditmann, Kate Egan, I. Maginess, Marie Burgest, Lizzie Brown, Juley Riorn, Harriott Richards, Etta Noecker, Pearl Gerlach, Elsie Gerland, Jane F. Brown, Estelle Strohmeyer, Arlean Snyder, Lizzie Gerghegan, Ada Geisel, Kate Nellie, Bessie Ives, Mildred Parevia, Bess Crowe, Katie Noun, Louise Shentzet, Florence Kypta, Julia Grady, P. Edler, J. Kampferschieer, Alma Ramsey, Norma Kobush, Gertrude Cardwell, May Cardwell, Griffenkampf, Prell, Leah Bradford, Nell Stanton, Myra Schwarz, Hermina Weindel, Borden, Nell Collins, Juletta Doerr, Ida Blackburn, Clare Blackburn, Frieda Schaumburg, Kate Schaumburg, Birdie Ernst, Ella Heinz, Kletzer, Viola Miller, Enda Brinkschultz, Byran, Booch, Burne, Stella Berg, Leola Spieler, Lillian Russell, Olga Mauer, Lena Schaumburg, A. Rennick, Madison, Phister, Louise Jones, Lydia Davis, Amy Andrew, Edna Brown, Elsie Doering, Myra Green, Ida Albers, Carrie Quincey, Martha Burk, Dell Portland, Bertha White, Marie Abel, Edna Mathews, Ethel White, Margaret Warner, Minnie Wuest.

Messrs.—John Flachman, George H. Fox, Henry H. Fox, John Hunt, August Koch, Arthur Von Reppert, Edward Steinlage, George Smith, John E. Helbig, Will Nestler, Louis Ochs, A. Schopp, Otto Messner, Arthur Wabbles, A. F. Grahl, Sidney Goldberg, P. Valenzuela, George Necker, M. Toeppen, Julius Christ, George E. Brown, Ernst L. Hampt, John Busch, Sam B. Byerly, A. Christ, Thomas H. Rice, Charles Schiffhorst, G. B. Dunford, H. Schollmeyer, W. J. Walsh, W. W. Klein, Will Lange, Frank Delaney, James Ryan, Will Cardwell, Griffenkampf, Clarence Tweney, Pete Hode, E. Walsh, Armand Phisterer, Gus Haussen Jr., A. Becheatobill, L. Portugal, Con Mahoney, Walter Cowbey, Jim Newhell, A. Lange, Paul Keeler, Fred Luth, E. Schaumburg, J. Smith, August Christ, Harry L. Woehle, U. Hurt, A. J. Beuner, E. Barthels, P. F. Fox, A. Zahn, W. A. Spencer, M. Portugal, John Ogleston, Edler, G. Gleason, Edward Roehing, Fred J. Oestreicher, E. Gerlach, Charles Gerland, E. Smith, Jud Schaumburg, Kletzer, Carl Forline, Pechmann, Guy Rennick, Charles Richards, Charles Spieler, Nelson Tracy, Wright, Mulhal, Rochery, Inick, Arthur Tracy, C. Spencer, Joe Sensenbrenner, Madison, John Andrew, Fred Morriss, Harry Moore, John Albers, Andrew Doering, Martin White, Luther Edwards, John Rhyne, Emil Weinert, Melborne Becker, Arthur Lawrence, Burt Andrews, Emil Eckert, Eugene Weber, Marland Arnett, J. B. La Berge Jr., Erwin Koch.

Trains St. Louis to Cincinnati via Big Four leave morning, noon and night, daily.

Mrs. Jordan's Euchre.

Mrs. J. G. Jordan entertained the euchre club, of which she is a member, Thursday afternoon. The members present were:

Mmes.—Young, Jones, Terry, Dunn, Doyle, Jordan, Siegfried, Moran, Scharle, Corcoran, Noll, K. Bohlman.

Miss Childers' Surprise.

Miss Naomi Weston Childers of Page boulevard was given a surprise musicale Friday evening, May 19, before her vacation of a long summer trip to New York. Those present were:

Masters—Ralph Becker, Julius Link, George Geary, Robert Conroy.

Misses—Leota Heintz, Etta Estelle Link, Dorothy Ross, Beatrice Moss, Lillian Glover, Irene Feldman, Elizabeth Jottel.

Cicardi—Baddaracco.

Mr. and Mrs. G. Cicardi entertained Thursday evening in honor of Miss Mamie Baddaracco, whose engagement to Louis Cicardi Jr. has been announced. The wedding, which will be a large and fashionable event, will take place June 7. The bride will be attended by Mrs. G. Cicardi as matron of honor and the bridemaids will be Miss Annunciata Baddaracco, Mamie Rossi, Olivia Cicardi and Clara Cappolli. The groom has selected A. L. Cicardi for his best man and Messrs. A. Baddaracco, A. Bruce and J. Keefe for groomsmen.

Miss Goldman's Birthday.

A very pleasant evening was spent at the home of Miss Ida Goldman of Morgan street, Tuesday, in honor of her eighteenth birthday.

Among those present were:

Misses—Daisy Knapp, Emma Fluerer, Shirley Carter, Alma Detering, Lenora Maurer, Louise Schrader, Elizabeth Schultz, Ida Robertson, Lillie Giessler, Lillie Weber, Ida Goldman, Cassie Kampe, Nettie Riccenstein, Maud Hitchings, Addie Kampe, Millie Kampe.

Messrs.—H. Burch, W. Geler, J. Foster, K. Struckmeyer, W. Conway, W. Schoenthaller, Dr. S. Kampe, A. Riccenstein, F. Brockmeyer, H. Kellerman, B. Ryan, L. Dreifus, Dr. J. Kampe, L. Goldman, J. Slager, C. Hess.

Mr. and Mrs. Speer Entertained.

Of the many entertainments given for Mr. and Mrs. Leslie C. Speer of Kansas City, one of the most enjoyable was that given Monday evening by Mr. and Mrs. William P. Speer, the parents of Mr. Speer.

Among those present were:

Mr. and Mrs.—Leslie C. Speer, William H. Wright, Harry Morris, M. Hutton, Frank Williams, Fred Adderly, Charles McCoard, William P. Speer, Mrs. George Major.

Misses—Joy Hutton, Jessie Speer, Alice Curtis, Edith Speer, Mabel Speer.

Messrs.—Smith, Alfred Stark, S. L. Dillon.

Bowling Party.

A number of West End young people gave a bowling party Thursday evening. A most enjoyable time was spent by all. Those present were:

Misses—C. Torrens, Florence Quigley, Edith High, Edna Hunter, Ada Brown, Louise Elliott.

Messrs.—Claude Lewis, C. V. Torrence, D. C. Kennedy, R. Cameron, W. Cavanaugh, Scott Torrens.

The Knickerbocker Special, St. Louis to New York via Big Four, equipped with through sleeper to Washington, D. C., through sleeper to New York, dining car, library, cafe car. Also barber shop and bath. Tickets, Broadway and Chestnut st.

Miss Leahey's Party.

A delightful surprise birthday was given Miss Margaret Leahey of 2135 East Warne avenue Saturday evening in honor of her eighteenth birthday. Supper was served at midnight. Among those present were:

Mr. and Mrs.—Fred W. Priesmeyer, Wm. F. Gainey, Gus Ochs, Wm. Leahey, Louis Tendick, Dick Dixon, Math. E. Leahey.

Misses—Florence Shriner, Frances Jansen, Fanny Dixon, Mary Leahey, Lelia Rainey, Katie Schnur, Katie Zirkel, Margaret Leahey.

Messrs.—G. Dixon, E. Wiese, Fred Wiese, Herman Schultz, Otto Blumenthal, John O'Connor, M. Leahey, Harry Leahey, James Leahey, E. Mulligan, P. Leahey, E. Schaffer, Arthur Shriner, Collier Roe, Howard Dixon, John Leahey, Harry Leahey, Joseph Leahey.

Miss Fitzgerald Entetrtains.

Friday evening Miss Floss Fitzgerald entertained the Golden Rod Girls at her home, 2110 North Broadway. Music, singing and dancing were the features of the evening. Those present were:

Mr. and Mrs.—D. Fitzgerald, M. McWharton, D. M. Fitzgerald, M. McWharton.

Misses—Lulu Herman, Stasia Ryan, Maude Jackson, Rose Pfeiffer, Nannie Hopkins, Ida Schrieber, May Ogle, Floss Fitzgerald.

Messrs.—Fitzgerald, Stoos, Long, Cissill, Quatmann, King, Carothers, Wessell, Fitzgerald, Ward.

Miss Steutermann Entertains.

Miss Laura Steutermann of the South Side entertained a few friends Sunday. The evening was spent in games and other amusements. Those present were:

Misses—Hattie Selzer, Alice Cardwell, Louise Shutzel, Ida Dordenorf, Selma Moberg, Adelaide Seidman, Mamie Seecil, Laura Steutermann.

Messrs.—Geo. Oberwinder, Charles Werz, John Meyers, Clarence Frank, Asa Stollberg, J. Precell, E. Steuterman, John Myer, Richard Jordan.

Miss Sparrow's Party.

A pretty party was given to Miss Lillian Sparrow of 1342 South Fourteenth street in honor of her 17th birthday Wednesday evening. The guests present were:

Misses—A. Borner, M. Sieves, E. Arnberg, E. Engler, A. Toohey, E. Sullivan, E. Sparrow, D. Sivers, L. Sparrow, E. Genthurt, L. Hillmise, A. Hillmer, Marian Casey, A. Turney, J. Chartrand, Lola Hillnies.

Messrs.—J. Chartrand, E. Sparrow, J. Sullivan, L. Borner, R. La Mount, D. Roach, E. Neuman, R. Nuellie, J. Lynch, J. Long, J. Sullivan, L. Catlin, F. Martin, J. Smith, E. Neuman.

OF INTEREST TO DOCTORS

Having renovated, rearranged and enlarged our medical book department we are now ready to supply your wants on any subject. Linahan's, 521 Market.

U. D. O. C. Strawberry Festival.

Stories of St. Louis in the early '60s will be told Friday evening when the men and women whose relatives loved the cause of the Confederacy gather in the Masonic Temple at the Odeon for the annual strawberry festival of the St. Louis Chapter of the United Daughters of the Confederacy. The Glen Echo orchestra will give selections.

Mrs. Edward T. Campbell, president of the Chapter is assisted in her work of planning for the festival by Mmes. Phil Chew, Charles A. Cox, E. R. Gamble, H. B. Grubbs, John T. Roberts, W. C. Moore, J. W. Williamson, H. T. Force, John A. Lee, Elizabeth Maltbie, H. Chandler and Miss Anna Force, who served at the heads of the various committees. The press committee is composed of Mrs. Force, chairman; Mmes. Graham, Heard, North and Teasdale.

MISS LOTTA KLEMM
ROSCH PORTRAIT

Albert Bierman Surprised.

Albert Bierman of 4225 Gano avenue was given a surprise party by the members of the Happy-Go-Lucky Club. The members present were:

Messrs.—Albert Burmay, Herman Plegge, Harry Seegrist, Lee Gaffney, Harry Dickmeyer.

Misses—Lulu Burmay, Annie Tevere, Lulu Wolff, Myrtle Hoke.

Miss Kopf's Linen Shower.

A linen shower was given by Miss Flora Kopf of Compton avenue in honor of Miss Elizabeth Raybold, who is to be a June bride. The house was decorated in flowers. The afternoon was spent in instrumental and vocal selections, after which luncheon was served. Among those present were:

Misses—Flora Kopf, Nellie Chiles, Anna Kopf, Lillian Evans, Elizabeth Raybold, Hattie Grey, Edna Gray, Yetta Kopf, Emily Madden, Florence Kunzman, Florence Kulculy, Fairbank.

Miss Shelton a June Bride.

One of the early June brides-to-be is Miss Beatrice Shelton, daughter of Mrs. Mary Shelton of 4122 West Morgan street, and the late Byron Shelton.

She will be married to Frank Eberle, now of Joplin, Mo., a newspaper man.

They will taken an extended trip through Canada and the Northwest, returning by way of Portland and California.

Nottebrok Birthday Party.

Tuesday evening, Harry Nottebrok of Fair avenue gave a stag party to a number of his friends on the occasion of his twenty-first birthday. Among those present were:

Messrs.—Lawrence Will, George Will, Herman Will, Frank Nottebrok, Harry Nottebrok, Louis Nottebrok, George Otto, Selzer.

Miss Wagner Entertains.

A delightful evening was spent Thursday at the home of Miss F. Wagner. Supper was served at midnight. Miss Wagner wore a white princess gown of satin. Those present were:

Misses—M. O'Toole, Ida Eoeler, Mayme Cavanaugh, Blanch Sullivan, Frances Wagner, Selma Ebeler, Kate Kane, Minnett Massing, Nettie Handing, Millie Ebeler.

Messrs.—Eddler, Wagner, Smith, Wiphner, Ohahia, Jennings, Gorman, Grote, Knetter, Shulte, Yinger, Jennings, Burns.

Mrs. Dille's Surprise.

Mrs. I. Dille of 2829 Morgan street gave a surprise party Saturday evening in honor of her son, Leon, who has just returned home from Texas. The features of the evening were singing and dancing. At 12 p. m. lunch was served.

Among those present were:

Mmes.—C. Noble, Williams, A. Chalfant, B. Berger, E. Hughes.

Mr. and Mrs.—F. W. Steele.

Misses—Gertrude Steele, Anna Peterson, Belle Berger, Lillian Steele, Jay Gilbert, Martha Edwards, Genevieve Macarthy, Rebecca Donahue, Henrietta Roney, Stella Norton, Mae Lomer.

Messrs.—Marcus Schlosinger, Joseph Kampe, F. X. Flotren, Louis Schlesinger, Sol Kampe, D. Flotron, H. A. Stemmer, W. L. Morgan, Taylor, F. Mead, Leon Dille.

Bowling Club Entertains.

The Up-to-Date Bowling Club entertained their husbands and a few friends with a bowling party Sunday evening. Among those present were:

Mr. and Mrs.—L. Hofman, J. P. Riecher, G. H. Strathman, W. D. Steitz, T. F. Wittich, J. Loefelman, M. J. Noll, Mrs. J. Grenzebach, J. B. Woods, O. Nonn, W. Steininger, D. Meyers, C. F. Steitz, W. Paschedag.

Messrs.—Ed Steininger, W. Kellerman.

Misses—Laura Grenzebach, Mary Kellerman, Emma Steininger.

Mrs. Belagamba's Linen Shower.

Mrs. Louis Belagamba gave a linen shower in honor of Miss Mamie Badaracco, one of the charming brides of June. Her popularity was in evidence by the beautiful present of linen she received. The bride was showered by the linen as she entered the dining room. The dining room was a bower of beauty, all decorated in smilax and streamers of white ribbon. The table in white ribbons and smilax, each guest receiving a corsage bouquet. Among those present were:

Mr. and Mrs.—G. Cicardi, Capestro, Cafferatta, Devoto, Boggiano, Mrs. Benero.

Misses—Mamie Badaracco, Olivia Cicardi, Rose Arata, M. Badaracco, I. Cicardi, K. Cicardi, Jeanette Wallace, Mamie Rossi, Clara Capelli, Lulu Perala, Gladys Berrero, May Belagamba, Melia Belagamba, Blanche Bernero, Male Cella, Rose Cella.

Messrs.—Cicardi, Badaracco, Barnes, Zolk, Arata, Capestro, J. Capestro, A. Bruce, Bunn.

Universal Club's Outing.

The Universal Club gave its first outing of the season Sunday at Falling Springs Park, Ill. A most enjoyable time was spent.

Among those present were:

Messrs.—Fred Tigue, Roy Tigue, Mark Scarry, T. Scarry, L. Havaly, Neal O'Connor, John Gaffney, W. Harrigan, Henry Kramer, E. Brown, H. Hegmara, Frank Pellet, Harry Long.

Misses—Minnie Bresnam, Lizzie Bresnam, Annie Bresnam, Mamie McAndrew, Kittie McAndrew, Joe O'Brien, Mamie O'Brien, Blanche Corcoran, Eva Long, Beatrice Long, Bell Huber.

Miss Cicardi Surprised.

Miss Catherine Cicardi of Morgan street was surprised by a party in honor of her 18th birthday, Saturday evening. Music and dancing were the features of the evening and at 12 o'clock supper was served. Those present were:

Misses—Margaret Geary, Catherine Capona, Julia Cicardi, Mamie Badaracco, Josephine Geary, Catherine Cicardi, Anna Former, Anunciata de Voto, Olivia Cicardi.

Messrs.—Angelo Cicardi, Oscar Wibbing, Ives Brown, Louis Cicardi, Ed Klusmeyer, Alonzo Wright, Ralph Goldman, William Geary, Al Bruce.

Mr. and Mrs. Frank de Voto.

Mrs. Smercina Entertains.

One of the events of the past week was a party given by Mrs. J. T. Smercina of the South Side, in honor of her daughters, Rose and Gertrude, Sunday evening. The evening was spent in playing games. A number of vocal and instrumental selections were given by Miss E. Louby, O. St. Cyre and John Angelo and Fred Coller. At 10 o'clock refreshments were served. Those present were:

Misses—Agnes Klein, Mamie Louby, Verena Bross, Adele Thiebes, Ethel Nirk, Frances Weiner, Theo Peters, Margaret Smercina, Ruth Malone, Adele Smercina, Ollie St. Cyre, Agnes Peters, Cleste Reese of Collinsville, Ill., Emma Louby, Gertrude Smercina, Rose Smercina.

Messrs.—George Klein, Joseph H. Schneider, Fred Coller, E. Cushing, Leo Shatzmann, D. Haley, J. Flaherty, E. Murphy, John Angelo, Leo Smercina, Roy Powell, E. Winters, Ray Price, Frank Rogers.

Mrs. John Driscoll of 2138 Allen avenue and daughteers, Harriet and Ada, left last week for Canada, where they will spend the summer.

MISS KATHRYNE SCHAFFER
MURILLO PHOTO

MRS. OLIVER P. LANGAN.
REMBRANDT PHOTO

South Side Club Box Party.

A box party was given by the South Side Club at the Olympic Theater. Those present were:

Misses—Maymie Hauser, Barbara Hauser, Emma Koeser, Lizzie Graffenstein, Lena Weiss, Sylvia Enger, Elsie Damm, Katie Damm, Lulu Schmetz, Gertrude Damm, Marie Hauser, Magdalena Gaeng, Esther Kavanaugh, Cora Koons.

Messrs.—Frank Rumping, John Wolken, Ernst Koeser, William Hauser, Thomas Kracraft, Leo Hauser, Henry Hauser, John Schicker, Charles Damm, Alphonse Enger, Richard Burke, Henry Rumping, Herman Witte, Kurt Frenzel.

Miss Lepper's Party.

A charming party was given to Miss Gertrude M. Lepper by her parents at their residence, 7971 Florissant avenue, to celebrate her eleventh birthday.

The guests present were:

Misses—Alma Reeve, Ruth Knorr, Lydia Heidsiek, Atna Heidsiek, Florence Heidsiek, Lizzie Heidsiek, Clara Jaeger, Lydia Jaeger, Mary Herbig, Frances Withoeft, Lottie Mahner, Lillie Conway, Stella Shepard, Pamela Fox, Hazel Fox, Viola Leaver, Addie Thiemann.

Breneisen Birthday Party.

Saturday evening a reception was tendered to Mr. Joseph Breneisen at Fourteenth and Destrehan streets in honor of his sixty-second birthday. Many congratulations and surprises came to him from his many friends and members of the Employes' Aid Association of the St. Louis Stamping Co., of which Mr. Breneisen has been president for fifteen years. Among the handsome presents presented to him was a gold watch, gold-headed cane, silk umbrella and flowers. Presentation speeches were made by G. Applehaus and a poem was read by Joseph Wehrfritz.

Wendel Anniversary.

Mr. and Mrs. Peter W. Wendel of 2637 Iowa avenue celebrated their 25th wedding anniversary Saturday evening. The grounds were decorated with bunting and Japanese lanterns. Supper was served at 9 p.m., after which dancing and singing were enjoyed until a late hour. The guests present were:

Mr. and Mrs.—Frank Schleifstein, Bernard Koebbe, Peter Wendel Jr., John Wendel, John Koebbe, T. Hagedon Jr., August Graser, George Wilsmann, A. Hertaman, Peter Sean.

Mmes.—Schleifstein, Natalia Wendel, Margaret Brust, Anna Konnegieser.

Misses—Frances Wendel, Frances Wardrop, Josephine Wendel, Clara Schliefstein, Nettie Wendel, Lillie Hagedorn, Lillie Wilsmann, Adel Wendel.

Messrs.—Robert Wendel, William Schliefstein, William Schleifstein, Henry Hermann, George Erb Sr., George Erb Jr., Joe Erb Sr., Walter Hoffman, George Reish, Robert Eckstein, Andy Steck, Keeper, Irwin Schleifstein, A. Heithaus, Walter Hagedorn, Harry Wilsman, Joseph Erb Jr.

Reception to Miss Higgins.

Mrs. Caroline Irwin Mehring gave a reception and recital Friday evening at her home, 4904 Fountain avenue, in honor of Miss Catherine Higgins, who is studying dramatic art. The parlor and halls were decorated in white and pink carnations, palms and ferns.

Miss Rena Brinkmeyer in "Angelina" gave a character study very cleverly. Robert Cedarstrom read the tragic "Como" and Chester White, Miss Mabel Fischer, Miss Ada Donnerberger, Mrs. Don C. Sommers and others recited. Among the guests were Misses Lois Becker, Mae Widman, Edna Brinckmeyer, Edith Levy, Mrs. Dominack of Chicago, Mr. Higgins of Paris, Mr. and Mrs. J. E. Henry, Messrs. Brown and Blow and the Misses Bowlby and Coussins.

Mrs. Campbell Entertains.

Mrs. William Campbell of Marshall place, Webster, gave a party to about forty ladies Friday from 2 to 6 o'clock. The parlors were decorated with red and white roses and smilax, and the table in the dining room was decorated in green and white, the center piece being surrounded by tulips. Mrs. Campbell was assisted by her daughters, Mrs. Deane Garrett, Mrs. William Dyer, Mrs. C. Wolff and Miss Edna Campbell.

At the table Mrs. Charles Lewis, Mrs. James E. Dawson, Miss Myrtle Salveter and Miss Campbell served.

Among the guests were:

Mmes.—Chas. M. Avery, C. L. Armstrong, Marshall Baker, Claude Miller, Louis Bey, Berner Harris, James C. Dawson, J. R. Lewis of St. Louis, Walsh of St. Louis, Frank Koenke of St. Louis, Robert Britton of St. Louis.

Messrs.—A. V. Campbell of Glendale, C. W. Clark, James P. Dawson, C. O. Evans Jr., Chas. W. Ferguson, Frederick Howe, H. H. Salisbury, J. H. Trembley, Louis, A. Penny, Walter Alley, C. R. Lilly, A. R. Kaufman, M. W. Warren, C. W. Waterhouse, Ed Rannells, Frederick Stoddard, John Brewster of St.

Misses—A. Y. Meiers of Glendale, Anna Hillmann, W. S. Walker Jr., E. S. Healey, Nelson Davis of Kirkwood, Kendrick.

NON-CURLING FILMS

10% OFF

ANSCO The new daylight loading film. ANSCO FILMS have greater latitude in exposure and development than any other film. Will fit all standard makes of film cameras and kodaks.

3½x3½ Cyko, prints at night, dozen....10c
3¼x4½ Cyko, prints at night, dozen....10c
4x5 Cyko, prints at night, 2 dozen....25c
5x7 Cyko, prints at night, dozen....25c

3½x3½ Ansco Camera, loads in daylight, only....$4.50
3¼x4¼ Ansco Folding Pocket Camera, loads in daylight, R. R. lens, only....$11.00

KODAKERS

Our improved facilities will now enable us to develope your Films at the extremely low price of

10c A ROLL

ALL SIZES, 6 or 12 EXPOSURES. THE 40c KIND.

EYES TESTED FREE

22 Years EXPERIENCE

GILT EDGE BLUE PAPER—BEST GRADE.
3½x3½; 16c; cut to 2 dozen....10c
3¼x4¼; 16c; cut to 2 dozen....10c
4x5; 20c; cut to 2 doz....14c
5x7; 35c; cut to 2 doz....20c
6½x8½; 56c; cut to 2 dozen....30c
8x10; 65c; cut to 2 doz....35c

Mail Orders receive our prompt attention. Anything Photographic can be bought wholesale or retail at

REMBOLD'S, 512 Pine St.

SOCIETY.

SOCIAL AFFAIRS OF THE WEEK

Justus-Hohenfeld Party.

A pleasant surprise party was given in honor of Miss May Justus and Miss Lily Hohenfeld at their home, 1957 Cherokee street, Sunday afternoon and evening. The afternoon was spent in games and music and the evening in singing and dancing. Those present were:

Misses—	Misses—
Anna Justus,	Pauline Keller,
Ella Ott,	Fanny Ott,
Lilly Hohenfield,	May Justus,
Lena Justus,	Clara Hoffmann,
Emma Hohenfeld,	Rosie Keller,
Katharine Mackan,	Katherine Justus.
Messrs.—	Messrs.—
Edwin Huseifn,	Edward Westrich,
Jacob Westrich,	Will Meisinger,
Louis Brandle,	Fred Keller,
Will Moran,	Edward Keller,
Albert Huckshold,	Carl Hohenfeld,
Charles Moran,	Arthur Keller.

Gossip.

Mrs. Adolph Bernd of 5559 Cabanne avenue will entertain the Morning Etude at an open evening meeting Friday night, May 26. The second section will give the program, which will be the last one given this season. Guests will be invited.

Dr. A. J. Rowland of Philadelphia, accompanied by Dr. R. G. Seymour and M. Stein have a suite of apartments at Hotel Beers.

Mr. and Mrs. J. B. Thomas of Chicago are guests at Hotel Beers.

Mr. and Mrs. Charles A. Niemeyer will be at home to their friends on Fridays at 4257 Maryland avenue. Mrs. Niemeyer will be remembered as Miss Julia Dieckman.

Dr. F. O. Sturhahn, wife and little son will leave in a few days for the East, whence they will sail for Europe to remain until early in October.

Dr. and Mrs. G. A. Bowman of 3605 Delmar boulevard have returned from an extended eastern trip. While away they were summond to Bethel, Vt., where Dr. Bowman's elder brother, a long-time resident of that place, was lying in a critical condition. The death occurred after their arrival.

Mr. and Mrs. Louis Tontrup and daughters have taken apartments at the Hamilton.

Mr. and Mrs. W. F. Williamson and children have gone to Portland, Ore., for a few weeks' trip.

Miss Carolyn Wiggins of the Hamilton Hotel entertained her euchre club Tuesday.

Mr. and Mrs. Oliver P. Langan, 4107 Lindell boulevard, have returned home after two weeks in New York, where they were delightfully entertained.

Miss Kathryne M. Schaffer announces the date of her marriage to Rodney Meredith Jones for first week in June. It will be a quiet home affair. Mr. and Mrs. Jones will leave at once for New York.

Miss Kathrine Neoker and Miss Bertha Rau departed Thursday morning to spend a few days at Sulphur Springs, Mo.

Mr. and Mrs. Herman J. Wegmann of 2351 Tennessee avenue celebrated their twenty-first wedding anniversary Saturday, May 13. The home was beautifully decorated with roses and palms for the occasion.

Mr. and Mrs. W. T. Bishop, formerly of Cincinnati, O., now of St. Louis, celebrated their golden wedding anniversary May 16. Their four sons—R. M. of Cincinnati, H. W. of this city, W. T. of Los Angeles, Cal., Frank T. of San Francisco—Mrs. John B. Hall of Cincinnati, sister of Mrs. Bishop were among the guests present.

The newly organized dramatic society of St. John's parish will make its initial appearance Tuesday evening, May 23, in their school hall, Sixteenth and Walnut street. The entertainment consists of two sketches entitled "The Littlest Girl" and "Sweethearts," also recitations and songs. Among those who will take part are Misses Catherine McDonald, Mamie Kelley, Isabelle Madden, Virginia Dowd and Debie Canty; Messrs. James Whalen, James Boggiano, Walter Lord and Al Janette. The entertainment will be followed by a dance.

Mrs. J. B. McCormack and Mrs. L. Grigour of Detroit, Mich., but formerly of St. Louis, are the guests of Mrs. J. P. Becker of the South side.

The Catholic Knights and Ladies of St. Kevin's Parish will have a euchre Monday evening, May 22, at 9 o'clock, at the school hall, Park and Cardinal avenues.

The Mayflower Euchre Club was entertained Thursday by Mrs. James Williams of McRee avenue. The prizes were won by Mrs. Charles Lorch, Mrs. Joe Marquitz, Mrs. Zieglemayer and Mrs. Huthenow.

Mr. and Mrs. Albert Faulkenhiener of 3006 Indiana avenue wil ldepart Thursday for a trip through the South.

A woman's figure is improved by correct corseting. Any woman may look stylish when gowns are designed with reference to her strong and weak points. I make a specialty of this. Prices reasonable. Mrs. Laura Blair, 416 Mermod & Jaccard Building.

WOMAN'S CLUBS.

Clotho Club.

The last regular meeting of the year of the Clotho Club was held on Friday, May 12, at the residence of Mrs. Nancy, 4243 Cook avenue. Very interesting responses were given to the roll-call, which was "A woman who has helped to make her husband famous."

Reports of the delegates to the Federation of Women's Clubs were then listened to, and also the report of the committee appointed to revise the constitution. Several changes were made and adopted by the club. The president then read her annual report, and in the absence of the treasurer the secretary reported for both those offices. The election of officers then followed. Those chosen to serve for the coming year being: President, Mrs. E. R. Beach; vice-president, Mrs. F. J. Niehaus; secrttary, C. S. Aehle; treasurer, Mrs. W. E. Berryman.

The hostess served refreshments, and the club adjourned, subject to a called meeting, the date of which will be announced later, when the club will be entertained by Mrs. A. L. Werth of 4505 McMillan avenue, at which time the new officers will be installed.

P. E. O. Club.

Monday afternoon Chapter O of P. E. O. closed its year's work with one of the best meetings of the season at the home of Mrs. J. S. and Miss Katherine Kendrick in Webster Park.

In the general discussion of the question, "Have We Studied in Vain?" the universal opinion was that 1904-5 had been no exception to the established rule that a year in P. E. O. work is always one of advancement and enjoyment. It was believed that Chapter O has never been in a more prosperous condition and that its outlook was never been brighter than at present.

The treasurer, Mrs. H. H. Evans, submitted a quarterly report of finances. Topics of the day were reviewed under the leadership of Mrs. Thomas H. Wagner. Special notes on science were given by Mrs. Edward H. Gorse and Mrs. J. S. Kendrick; on religion by Mrs. H. H. Evans; on education by Mrs. Harry Wagoner; on art by Mrs. Birney Dysart; on philanthropy by Mrs. John H. Carroll; on literature by Mrs. W. E. Barnes, and on foreign news by Mrs. T. H. Wagner.

A pleasing incident of the afternoon was the presentation of the splendid 1905-6 year-books by the program committee—Mrs. Edward Gorse, Mrs. Charles Iddiols and Mrs. A. R. Morgan. The outline of the prospective study, "The Old Testament as Literature and History," promises additional pleasure and profit in store for the membership after vacation is over. In this new year book a page which the committee designed as a surprise to the members was the frontispiece portrait of Mrs. George E. M. Pratt, Chapter O's organizer, who died in November of last year.

A lullaby, charmingly sung by Mrs. Fletcher Farrell, and an effective instrumental solo, "The Murmur of Spring," by Mrs. A. H. Bradley, completed the afternoon's program.

Baptist Women's Reception.

The members of the St. Louis Baptist Women's Missionary and Benevolent Union were hostesses Wednesday evening at the Hamilton Hotel to the members of the Women's Baptist Foreign Missionary Society, Woman's Baptist Foreign Missionary Society of the West, Women's Baptist Home Mission Society, Women's American Baptist Home Mission Society and the Women's Missionary Union, auxiliary to Southern Baptist Convention.

The entertainment began with a reception held in the parlors of the hotel and concluded with a banquet.

Around the table sat some who had traveled about the world as missionaries. The work of Miss Eleanor Ware, president; Mrs. S. E. Ewing, secretary of the St. Louis Union, and Mrs. Manly J. Breaker, chairman of the hotel committee, was much commented by the guests.

Among those present were: Misses Stella Trueblood, Mabel Stillwell, Ida Owen of Shelbyville, Ill., L. A. Thyney, Mary J. Burdette of Chicago, Eleanor Ware, Annie W. Armstrong, Mary E. Wright, Clara Schick, Helen Farquhar of Chicago, Jennie Lucena Spalding, De Land, Florida, Anita Gaebler, M. Williams, Grace Naroes of Shelbyville, Ill., Ester Palacio, Mercedes Grane, Susie Stencsek, Rahme Haider, Lillian E. Kingdon, L. Schmidt, Mattie Dutton of Pingtu, China, Mary B. Schofield, Cora B. Kimball, Mollie McMinn, Lura Stump, Blanche G. Ritchey, Mary Pulliam of Nashville, Tenn., Maude Whitsett, M. Pearl Lewis, Irene B. Fox, Jessie V. Roth, Stella Razon of Burma, M. M. Larsh of Burma, Ida Cowan of Shelbyville, Ill., S. V. Batchelor

Mmes. H. B. Scammell, E. T. Trueblood, C. D. Pritchard, R. N. Van Doren of Chicago, J. S. Dickerson and D. J. Harris of Evanston, Ill., H. H. Barber, M. Grant Edmonds, A. M. Averill, John Edwin Scott of Chicago, S. W. Marston, D. J. Hancock, John A. Barker, A. G. Johnson, Minnie Leeds, W. F. Thomas of Insein, Burmah; Walter Bushnell of Moulmein, Burmah; David Gilmore of Henzada, Burmah; A. W. Whiting of Lincoln, Neb.; H. F. Johnsen, Theodore Westermann, F. H. Dodge, J. B. Thompson, A. H. Eilers, P. E. Teasdale, W. L. C. Brey, E. E. Gard and J. T. Hanna of St. Joseph, Mo., F. W. Lancaster, A. W. Claxon, R. L. Scott, A. Way, Sarah Rawlings, W. J. Williamson, William B. Harrison, C. M. Shirley, F. C. Wallis of Georgia, J. D. Chapman of Anderson, S. C.; A. L. Crutchfield, of Spartansburg, S. C.; J. S. Tustin, A. N. Gaebler, E. W. Borugesser, Williams, Kay of Oregon, Lake of Alton, W. R. Baird, Joseph Aldridge, A. L. Abbott, Lester M. Hall, R. S. Holman, L. Clarkson West, C. N. Stretchett, M. Jameson, Otto S. Russell, W. L. Boyer, W. A. Kingdon, E. O Gerlard, A. J. Barnes, L. S. Bowerman, M Bowerman, W. W. Bourne and F. A. Everett of Quincy, Ill.; S. M. Green, J. H. Cadwallader, M. M. Allen, A. E. Vassar, J. C. Bram, E. F. Rames, J. A. Leavitt of Ewing, Ill.; C. C. Morris, A. E. Sweetser, A. E. Caffall, J. V. Schofield, L. C. Haynes, A. L. Fraser, Claude Kelly, M. F. Taylor, Carrie W. Miller, J. W. McCollum, W. L. Michener, E. S. Stanton, S. C. Wadmond, W. B. Riley, Mary Gibbs, W. D. Hubbard of Springfield, Mo.; Charles H. Lyle of Webster Groves, C. A. Carpenter, H. A. Kemp, E. H. Jones, Jacob Speicher, J. E. Cummings, W. V. Matthews, R. Mapelsden, C. E. Burdette, J. N. Crouse, Charles Norton Hunt, L. A. Chipley, J. F. Booth, W. R. Hite.

Mr. and Mrs. John Nureen of Chicago, J. N. Clouse, Samuel Edgar Ewing, Dr. Manly J. Breaker, Rev. A. E. Brown of Asheville, N. C.; Mr. Eugene Dill.

"I Grow Hair In One Night."

To Prove It, I Send a Trial Package Free by Mail.

Before and After Using This Magic Compound.

My discovery actually grows hair, stops hair falling out, removes dandruff and quickly restores luxuriant growth to shining scalps, eyebrows and eyelashes, and quickly restores gray or faded hair to its natural color. Write today.

CUT OUT THIS COUPON

for this offer may not appear again. Fill out the blanks and mail it to J. F. Stokes, Mgr., 3741 Foso Building, Cincinnati, Ohio, enclosing a 2-cent stamp to help cover postage.

I have never tried Foso Hair and Scalp Remedy but if you will send me a trial package by mail, prepaid, free, I will use it.

....

....

....

Give full address—write plainly.

A TEA THAT IS FOOD AND DRINK

Yerba Mate, From South America, Soothes Nerves, Feeds Brain and Prevents Hunger.

By Wire From the Washington Bureau of the Post-Dispatch.

WASHINGTON, May 20.—Yerba Mate, the South American tea, is just now attracting the attention of Uncle Sam, and the herb may be introduced into this country as a substitute for ordinary tea and coffee. Yerba mate is a food as well as a stimulant, and its praises are sung by many of our consuls, who were asked to tell the department of commerce all about it.

"Its medicinal action," writes Consul Flagg, from Rosario, Argentine, "is to arrest the rapid consumption of tissue and the consequent feeling of weariness that comes from excessive labor of mind or body. It certainly does prevent hunger.

"The Paraguayan retires to sleep after having eaten his heaviest meal, and in the morning he takes no breakfast, as we understand it, nothing but yerba mate, and on that alone works till nearly midday, doing his hardest work of the day.

"All of us may be subject to demands upon brain or body when both are more or less exhausted. If we take alchohol, there is danger of acquiring a bad habit; if we take coffee, there is danger of bringing about a bilious attack, and tea, though less dangerous, still has is victims; but here is a plant that millions of human beings resort to every day, and yet it is rare that one can find a person injured by its use."

It is said that more than 20,000,000 people in South America drink mate daily. It promotes digestion, soothes the nerves and give sactivity to the brain.

MANY AT LEY GOLDEN WEDDING CELEBRATION.

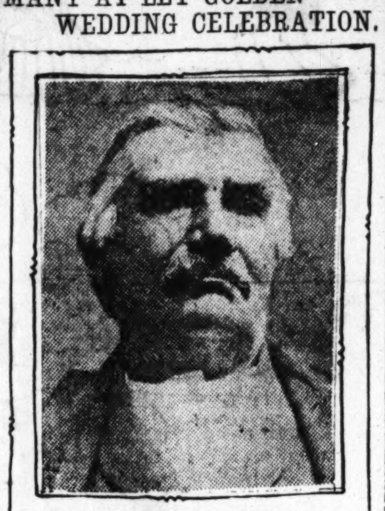

MR. AND MRS. JOS. LEY.

Mr. and Mrs. Joseph Ley, 2162 Geyer avenue, celebrated the fiftieth anniversary of their wedding Sunday, May 7, at the home of their daughter, Mrs. John Otto, Collinsville, Ill.

Mr. Ley, born in Basel, Switzerland, in 1827, came to America at the age of 20. He settled in Shiloh, Ill., where he engaged in the manufacture of shoes. He was married to Miss Annie Reigel, who had arrived in this country a few years previous, May 7, 1855. Her home had been in Rhineberger, Germany. She was 18 years old at the time of her marriage.

Mr. Ley served in an Illinois cavalry regiment during the Civil War.

For the past year Mr. and Mrs. Ley have made their home with their daughter, Mrs. Jacob Meyer, on Geyer avenue.

At the wedding anniversary there were present eight children, sixteen grandchildren and seven great-grandchildren, as follows: Children—Mr. and Mrs. Nicholas Ruester, New Athens, Ill.; Mr. and Mrs. Fred Leppert, St. Louis, Mo.; Mrs. Annie Herbst, Collinsville, Ill.; Mr. and Mrs. Charles Ley, Collinsville, Ill.; Mr. and Mrs. John Otto, Collinsville, Ill.; Mr. and Mrs. John Herzing, St. Louis, Mo.; Mr. and Mrs. Peter H. Arbogast, St. Louis, Mo.; Mr. and Mrs. Jacob Meyer, St. Louis, Mo.

Grandchildren—Mr. and Mrs. Louis Reisenberger, Belleville, Ill.; Mr. and Mrs. Albert Ruester, New Athens, Ill.; Mr. and Mrs. Conrad Saurwein, New Athens, Ill.; Mr. and Mrs. Leonard Herbst, Troy, Ill.; Mr. and Mrs. Harry Leppert, St. Louis, Mo.; Miss Julia Ruester, New Athens, Ill.; Mr. Charles Ruester, New Athens, Ill.; Miss Amanda Ruester, New Athens, Ill.; Mr. Charles Herbst, Collinsville, Ill.; Miss Ella Leppert, St. Louis, Mo.; Miss Della Otto, Collinsville, Ill.; Mr. Harry Otto, Collinsville, Ill.; Mr. John Herzing Jr., St. Louis, Mo.; Miss Alvina Ley, Collinsville, Ill.; Miss Leona Ley, Collinsville, Ill.; Mr. Jacob Meyer Jr., St. Louis, Mo.

Great grandchildren—Master Louis Riesenberger Jr., Belleville, Ill.; Master Roy Saurwein, New Athens, Ill.; Master Walter Saurwein, New Athens, Ill.; Miss Dora Saurwein, New Athens, Ill.; Miss Elsie Ruester, New Athens, Ill.; Master Clarence Ruester, New Athens, Ill.; Miss Helen Herbst, Troy, Ill.

The following friends of Collinsville were guests: Mrs. Catherine Herbst, Mr. and Mrs. J. D. Courtney, Mr. and Mrs. Henry Bohenstiehl, Mr. and Mrs. Louis Risse, Mr. and Mrs. Henry Risse, Mr. and Mrs. Richard Kurtz, Mr. and Mrs. Edward Meyer, Mr. and Mrs. Grant Ellmore, Mr. and Mrs. Albert Senior, Mr. and Mrs. Fred Wiederwfldt, Mr. and Mrs. John Reibe, Mr. and Mrs. Joseph Fox, Mr. and Mrs. Thomas Lewis, Mr. and Mrs. Ernest Klucker of Shiloh, Mr. Roman Pranter of Shiloh, Mr. and Mrs. Leonard Herbst of Belleville, Mr. and Mrs. Charles Renner of St. Louis, Mrs. Salomo Stein of New Baden, Mr. and Mrs. Joseph Taylor of O'Fallon. Also of Collinsville were Mrs. Joseph Lascke, Mr. William Hellwig, Mr. Jacob Rutledge, Mr. J. B. Granger, Miss Bena Smith and Miss Mamie Lewis.

Many valuable presents were received. The Collinsville Eagle Band serenaded the family and rendered popular selections. Dancing lasted until a late hour.

INDIAN WOMAN, TRIBE'S ADVISER

Member of Seminoles Highly Educated and Has Been Business Judgment.

HOLDENVILLE, I. T., May 20.—Mrs. A. B. Davis a Seminole woman who is assisting the Government enrolling party at Wewoka to enroll Seminole babies, is one of the most influential women of the tribe and her advice and counsel is heeded by them almost as sacredly as is that of John Brown, who was recently elected Governor of the nation. She is a highly educated woman and has keen business judgment. Her home is at Sassawka and she has two little sons who are natural musicians.

Several months ago Mrs. Davis accompanied a party of Seminole Indians to Mexico, and among the party was Halputta, the chief, who died since their return. It was mainly on his account that the trip was taken at the time it was, in hopes of benefiting his health and on his account the party returned sooner than it was intended, and it was but a short time after their return that his death occurred.

Mrs. Davis speaks in glowing terms of that country, and says that while the party left snow and ice here in February, when they arrived in Mexico everything was springlike. It has not yet been fully decided as to whether a Mexican colony will be organized or not.

The Indians there are blanket Indians and, in speaking of her trip, Mrs. Davis said: "We arrived at a little station about sundown and had to take the stage for our final destination. It was about 9 o'clock when we arrived there and the Indians were holding some sort of a ceremony, sitting around a big fire. It looked very weird and was not a little interesting. During our visit they had a sort of feast and all sat around a big bowl contai some kind of gruel, and they all ate out of one big ladle or spoon. Our party, however, was not included in this, but later we were served with a nice meal. I enjoyed the trip immensely, but on account of Halputta's condition and feeling in a measure responsible for others of the party, was anxious to get home. It was about two weeks after this that Halputta died.

FINE PROGRAM FOR CHURCH ALLIANCE

Entertainment to Be Given at the Olympic Thursday Evening Will Be Interesting Event.

The Actors' Church Alliance of this city, which is a branch of the National Alliance, with Bishop Potter of New York as its president, will give an entertainment at the Olympic Theater next Thursday evening. Admission will be by card. The Alliance of St. Louis is about a year old. Dean Carroll M. Davis of Christ Church Cathedral is its president, and Rabbi Leon Harrison and Father Coffey are vice-presidents. Mr. Pat Short of the Olympic Theater is one of the prominent members of the Council. He has given the use of his theater for Thursday evening and is much interested in the progress of the Alliance in St. Louis.

The program for the evening is under the direction of Mr. Alfred G. Robyn, who is an enthusiastic member of the Alliance. The invitations recite that music and readings will be offered the guests of the Alliance. Mr. Robyn will introduce the Amphion Club on his program, and Mr. Joseph Kern, cellist; Miss Eugenia Getner, vocalist; Miss Enola Calvin, violinist, and Mrs. Norah Hughes Morse. Mrs. Malcolm Robb, a granddaughter of Sol Smith, will give a reading. Mr. Robyn will contribute a number, and, on the whole, a musical and literary treat will be offered.

The boxes at the Olympic will be occupied on the evening of the reception and entertainment by Mayor Wells and his family, and by prominent members of the Alliance and their friends.

COURT GOSSIP TELLS OF AN OPERATION ON KING

Special Cable to the Post-Dispatch and New York World.

Copyright, 1905, by the Press Pub. Co. (New York World.)

LONDON, May 20.—The Post-Dispatch correspondent hears that before his recent trip to the Mediterranean, King Edward was again suffering considerably from his throat, in which a growth reappeared similar to that which was removed in Scotland before the coronation. He was laid up for more than a week at Buckingham Palace before going south.

Rumor has it that his illness was not influenza, as stated officially, but that he underwent an operation for removal of the growth. His original intention was to accompany the Queen to Copenhagen for her father's birthday, a celebration which she never before missed; but during his alleged attack of influenza, it was announced that this plan had been changed and that both the King and the Queen would go for a tour in the Mediterranean. The cold in Denmark would certainly have been most unfavorable to the patient after a delicate operation on the throat.

According to another report in court circles, the King was sent away to build up his strength in view of a possible operation which has yet to be performed. Since his return he has been going about as usual, but is specially careful about his throat, which he had well muffled up at the Newmarket races this week, as the wind blew keenly across the heath. It is said his affection is not malignant, but its recurrence is a bad symptom.

His daughter, Princess Victoria, who underwent an operation for appendicitis before going with the Queen to the Mediterranean, is still in a very debilitated state, suffering greatly from mental depression. It is on her account that the Queen has prolonged her stay in the South, although the season is now in full swing here.

Superfluous Hair

Removed by the New Principle.

De Miracle

A revelation to modern science. It is the only scientific and practical way to destroy hair. Don't waste time experimenting with electrolysis, X-ray and depilatories. These are offered you on the BARE WORD of the operators and manufacturers. De Miracle is not. It is the only method which is indorsed by physicians surgeons, dermatologists, medical journals and prominent magazines. Booklet free, in plain sealed envelope. De Miracle mailed sealed in plain wrapper for $1.00 by De Miracle Chemical Co., 1912 Park av., New York. Your money back without question (no red tape) if it fails to do all that is claimed for it. For sale by all first-class druggists, department stores and

WOLFF-WILSON DRUG CO.

—THE— "Standard" of Excellence $20

Gold Moulded Records 35 CENTS EACH. | Perfection of | Tone Quality Finish

A Delightful "Home" Entertainer $30

Machines sold for Cash or on Time. Wholesale or Retail.

OPEN UNTIL 9 O'CLOCK SATURDAY EVENINGS.

O. K. HOUCK PIANO CO.

1118 Olive St., St. Louis.

MEMPHIS—NASHVILLE—LITTLE ROCK

Jobbers and retailers Edison Phonographs, Victor Talking Machines, Stella Music Boxes.

13 CHANCES

To Buy a Piano at a Bargain

Smith & Barnes, mahogany, nearly new	$225
Smith & Barnes, mahogany, nearly new	200
Gabler, cabinet grand, oak	185
Arion, seven octaves	90
Brambach, beautiful walnut	200
Brambach, burl walnut	225
Riccs, mahogany	165
Lindell, large mahogany	175
Kroeger, fancy walnut, large size	250
Square Knabe	35
Square Weber	75
Standard Organ	20
New England Organ	25

If time is desired, payments will be arranged to suit.

THE ESTEY CO.

1118 OLIVE STREET.

WOMEN'S HUMANE MUSICALE.

Affair at Washington Hotel Will Be to Raise Funds.

By endeavoring to go further with their humane work than to merely secure police court punishment for persons cruel to animals, the members of the Woman's Humane Society find that they have depleted their treasury. Money has been spent in providing shelter and feed for abused horses, as well as in bringing offenders to justice.

To replenish the treasury the society will give a musicale at the Washington Hotel Monday afternoon, and it has obtained talent of a high order for the entertainment. The program will include addresses by John H. Holmes, Father James T. Coffey, Rabbi Leon Harrison and Rev. James W. Lee; soprano solo by Miss Gay McIlvaine, violin solo by Miss Mary Quive, contralto solo by Miss Edwina Tutt, piano solo by Miss Mary Pearson, soprano solo by Miss Emma Milentz, tenor solo by Stephen A. Martin, recitation by Miss Isabel Myerson and bass solo by Dempster Godlove.

The committee in charge of the musicale is composed of Mrs. Griswold Comstock, Mrs. G. H. Hiemenz, Mrs. Ehrlick, Miss Mitchel and Mrs. Linderschmidt.

BLIND GIRLS' HOME BENEFIT.

The Annual Strawberry Festival Will Be Given Thursday.

Thursday afternoon and evening the annual strawberry festival for the benefit of the Blind Girls' Home will be held on the lawn at the Home, 1214 North Garrison avenue. A program of music and recitations, besides the illumination of the grounds that transforms the lawn into a scene from fairy land, invite those who would spend a pleasant evening and help a worthy charity.

1111 1113 OLIVE ST. PHOENIX FURNITURE CO. 1111 1113 OLIVE ST.

2 Rooms Furnished Complete $38.00 Terms: $3 Per Month.	3 Rooms Furnished Complete $65.00 Terms: $5 Per Month.	4 Rooms Furnished Complete $88.00 Terms: $7 Per Month

ROOM-SIZE RUG

In our carpet department we offer exceptional values throughout. We call your attention to the Brussels Rug here illustrated; it is full-room size, beautiful in design and comes in various shades and colors. It was manufactured to sell at $14, but our alert buyer was fortunate in securing them at a great reduction and we are enabled to offer them to our patrons at

$9.85

50c CENTS A WEEK.

SHOPPING BAG—Like illustration—made of heavy linen cord, closely knitted—they are seal brown color—size 16x20—they have extraordinarily strong leather handles and are the kind that usually sell for 50c. We have 2500 of them and while they last will sell at the unusually low price 15c

Mission Stool or Jardeniere Stand

Made in Weathered and Flemish Oak, this is one of the newest novelties in the market; we have 1000 of them; they were made to sell at $3.00, but we were fortunate in securing them at a price which enables us to offer them to our patrons while this lot lasts, at

49c

Our stock of Refrigerators and Ice Chests is the most complete in the city. We offer the Refrigerator illustrated above at..... $4.48

Terms 50c Per Week.

See this Special Bargain FOLDING GO-CART Like Cut $1.49

Our Display of TRUNKS Is the Largest in the city and our prices are the lowest.

TERMS: 50c Per Week

Open Saturdays Until 9 p. m.

See this elegant 3-piece Parlor Suite; frame mahoganized birch, covered in choicest velour; worth $20.00—Our Special Price.......... $11.75

TERMS 50 CENTS A WEEK.

AMUSEMENTS.

AMUSEMENTS.

A STORY OF "FRENZIED FINANCE." | Edwin B. Pope's Comedy "JULY WHEAT." | GRAND TOMORROW (MONDAY) NIGHT ONLY.

Lower Floor and Balcony, 50c; Gallery, 25c; Box Seats, $1.00. Advance Sale, Bollman's and C. & A. Ticket Office.

IMPERIAL

EVENINGS 15c, 25c, 35c, 50c. 25c—DAILY MATINEES—25c

ONLY THEATER OPEN.

ALL WEEK, COMMENCING MATINEE Today

THE RUJAERO STOCK CO.

In the Successful Play

THE CRUST —OF— SOCIETY

ELOISE FRENCH, MISS RUJAERO and full strength of company.

Next Sun. Mat. "Resurrection."

DELMAR GARDEN

FREE BAND CONCERTS

HIGH CLASS CAFE

NEW MIDWAY ATTRACTIONS

THEATER OPENS SUNDAY EVENING, MAY 28

"The Girl From Paris."

SUNDAY NIGHT EXCURSION.

Str. "CORWIN H. SPENCER"

Leaves foot Locust st. 8 p. m.—Returns 11 p. m.

25c Round Trip.

Music and Dancing. Come and enjoy yourselves.

FOREST PARK HIGHLANDS

The Big Place on the Hill.

Hopkins Pavilion Today.

8--VASSAR GIRLS--8

Biggest Novelty Act of the Current Season

4—RIANOS—4

High-Class Comedy Acrobats.

Imperial Comedy Four

Singers and Comedians.

DON & THOMPSON,

Comedy Sketch.

Sheck Brothers,

MUSCULAR MARVELS.

FREE--Admission to Grounds--FREE

GARRICK

CLOSE OF THE FIRST SEASON.

TONIGHT Special and Last Time Here

De Wolf Hopper in

=WANG=

And close of the GARRICK THEATER SEASON.

West End Heights

GARDEN THEATER

OPENS TODAY

Matinee Daily at 3 P. M.

Washburn's New York Comedians

INTRODUCING

THE MAN FROM MEXICO

SUPERB CAST.

Seats on sale at Balmer & Weber's Music House Co.

AMUSEMENTS.

SUBURBAN GARDEN

Now Open. 2d Week.

JOHN B. WILLS MUSICAL COMEDY CO.

THIS WEEK Starting Matinee Today,

The Merry Musical Melange,

"Two Old Cronies."

Company of 25. Special Scenery.

SPECIAL.

Week Day Matinees, 10c, ANY SEAT. A lady's watch given away at every week-day matinee to the holder of the winning number.

FREE ADMISSION TO GARDEN. ELECTRIC FOUNTAIN. ANIMATED PICTURE. BAND CONCERTS.

NEXT SUNDAY "Sweet Sixteen."

DOWNTOWN TICKET OFFICE, BOLLMAN'S.

GERMAN THEATER

Heinemann & Welb, Managers

OLYMPIC—TONIGHT:

Sensational Drama of Current Season,

"TRAUMULUS"

With the Full Strength of the Company.

BASEBALL TODAY

AMERICAN LEAGUE PARK

Grand and Sullivan Avs.

BROWNS vs. BOSTON

WORLD'S CHAMPIONS

GAME STARTS AT 3:15 O'CLOCK

EMPIRE

CONCERT GARDEN AND HALL

VAUDEVILLE AND DANCING.

....Illustrated Songs by Manhattan Quartette....

6124 EASTON AV.

Direct car lines—Suburban, Olive and Easton Av. M. J. Gallagher and J. N. Schappner, Proprietors.

HIGDON & LONGAN, Missouri Trust Building

PATENTS obtained 16 years continuous practice in St. Louis as a firm before the Patent Office.

What the Theatrical People Will Do the Next Three Months

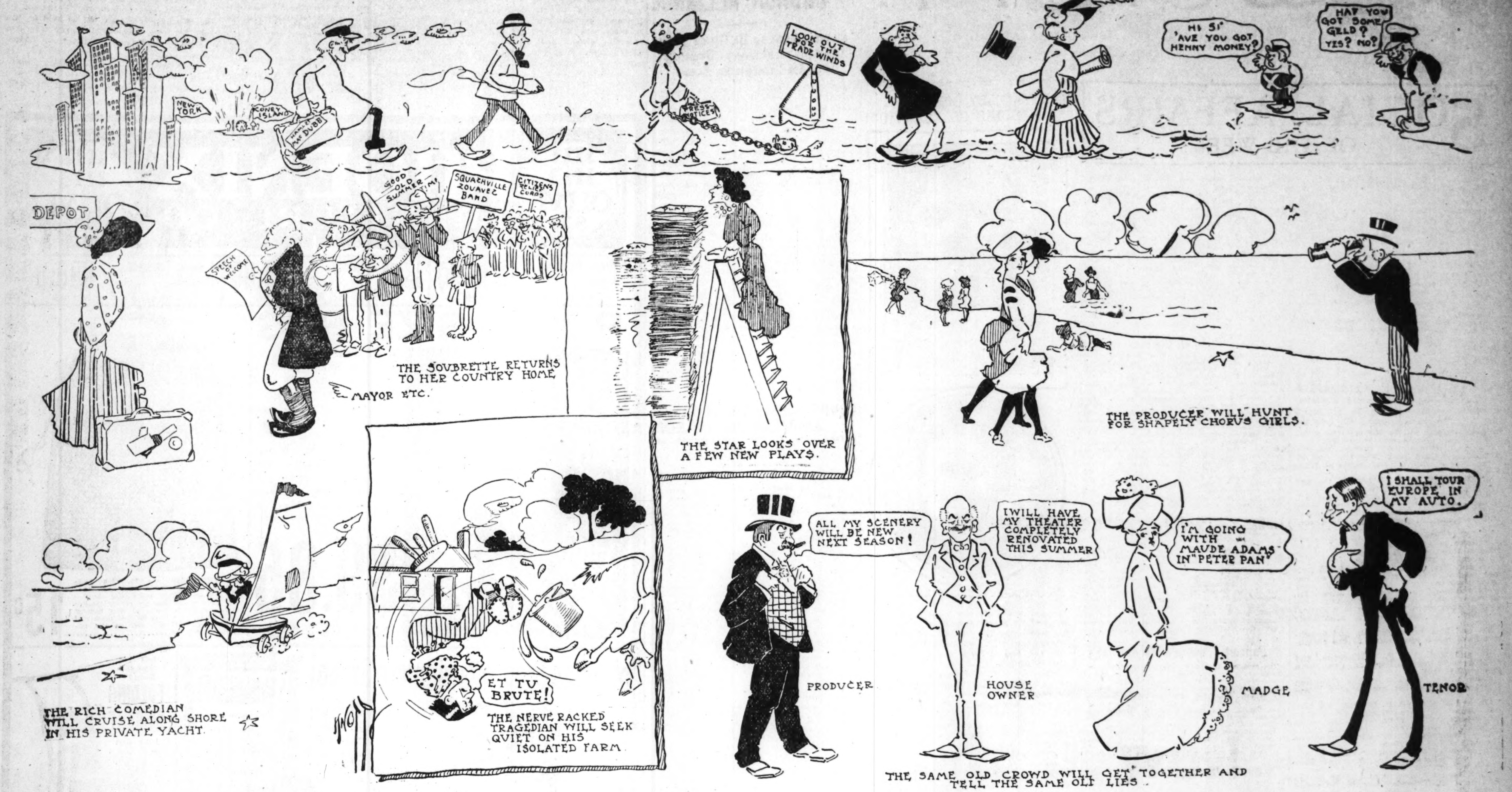

LOOKING back over the St. Louis theatrical season ending today, one may recall with interest what magic there is in some stage names. For want of a name which would give the production weight in St. Louis many a piece of real merit came in, played to indifferent business, and departed without causing a ripple anywhere outside of the dramatic critic's column wherein he protested against such neglect of a deserving play.

"The Earl and the Girl," one of the few musical pieces of the season with style and class, suffered undeservedly at the Garrick early in the month because its cast was not well known—only clever. There was another deplorable instance of this in the case of "The Girl From Kay's," which was at the Olympic back in the winter. This bright musical piece had two of the best entertainers upon the American stage—Sam Bernard and Hattie Williams; but it happened that they were not regular callers here and that their names possessed little if any potency so far as St. Louis was concerned. The consequence was that one of the most enjoyable of the musical pieces of the season—something a little different, humorously conceived and most excellently presented—passed all but undiscovered.

The last two visits which Charles Hawtrey has made to St. Louis have not justified giving us so much time. Last season he produced "The Man From Blankley's" at the Olympic, and this season he revived "The Messenger From Mars" at the Century. It is quite safe to say that this delightful comedian did not have one single good house during either of those engagements. It was not because of his plays, but because Mr. Hawtrey's is a name with singularly little magic in the city of St. Louis. I am convinced that this in no wise reflects upon Mr. Hawtrey's ability as an actor, any more than the same thing in less degree reflects upon Otis Skinner, who, though particularly strong in some other sections of the country, has somehow never established himself upon a really popular footing with the people of St. Louis.

Perhaps the most notable proof that St. Louis is sometimes inclined to a nonsense of proportion in ranking the players is furnished in the treatment given Miss Ada Rehan when she comes here. There are few players whom much of the country, particularly the East, holds as high as Miss Rehan is held; but in St. Louis she is divested of much of that fine appreciation of her which is notable in other communities, and perhaps the smallest audiences she has played to in her last two Western tours have greeted her here in St. Louis.

Sir Henry Irving is another player—an illustrious player—whose visits prove that St. Louis is not influenced in its choice of favorites by the judgment of the rest of the playgoers of America, or, for that matter, even those of much else of the United States, Canada and the British Isles. Upon the last occasion of Sir Henry's coming very little was made of him. Considering his prominence upon the English-speaking stage and the fame of the plays of his repertoire it was indeed quite remarkable that St. Louis should have given him a two-thirds greeting.

* * *

Upon the other hand, there are stage names of great and sure magic in St. Louis. Richard Mansfield has but to post his name. What he plays is of small consequence to the great host which awaits him. If there is another name upon the American stage equaling the magic of his in St. Louis it is that of Mrs. Leslie Carter. These two are quite in a class to themselves. They have to fear only little Maude Adams, the potency of whose name fluctuates according to what is heard of her play. The last time she was here she did not draw as well as she had drawn here in former years. "The Pretty Sister of Jose" had not stirred the community in advance. "Just a mild, pretty little story," came the advance word of it on the breeze, and Maude Adams could see empty rows for away at the back of the Olympic Theater—something Maude Adams had not seen in St. Louis in many a year.

Ethel Barrymore ranks about fourth in the list of St. Louis favorites. Her name is possessed of great magic here. Favoritism applies to her in its true sense, as it does to Maud Adams. Mrs. Carter, who can outdraw either of them as an attraction, does not appeal to the community in the same way that these two wonderful girls do.

Julia Marlowe ranks after Barrymore. Miss Marlowe has always been a St. Louis favorite, and she remains so today. It is doubtful, though, if she is more popular here than E. H. Sothern, with whom she is playing now. After Mansfield, Sothern is the favorite actor of St. Louis.

Edna May ranks high in the list. This demure girl of wistful beauty is remarkably liked in St. Louis. Like Adams and Barrymore, she has an appealing personality which just about hits the spot.

Viola Allen is perhaps the next in popularity here. There is about her a charm which cannot be hid by the smoke of this city of carboniferous skies. Whatever her play, she is always assured of a fine audience in St. Louis.

* * *

Maxine Elliott is a big drawing card in St. Louis. Singularly, as much as her husband, Nat Goodwin, is appreciated here, the beautiful Maxine leads him in St. Louis in the size of her audiences and in the sum of her receipts. It is doubtful if the real bon-tons of the city turn out to see anyone else in such unanimity as characterizes their actions when Miss Elliott comes. The nights she plays in St. Louis are nights when the streets about her theater are filled with carriages and automobiles. Her vogue here has increased wonderfully within the last year. At the rate it is growing she will be up near the top of the list in another season.

Blanche Bates is liked in St. Louis. The city has a very fine regard for her ability, and if she comes here she would be attended with much enthusiasm. Miss Bates and Eleanor Robson are just about share and share alike in the esteem of St. Louis. Neither is regarded in quite that affection which extends to Maude Adams and Ethel Barrymore, but they are admired, and much admired, for their singularly fine talents as character actresses.

Mme. Shumann-Heink is a favorite here, and her name has magic for St. Louis, as has that of Lulu Glaser in scarcely less degree. E. S. Willard is popular. He is more certain of good houses in St. Louis than Sir Henry Irving is, though he has not always been.

George Cohan is a great favorite in St. Louis, and he is growing in stature here. William Gillette, Kyrle Bellew, James O'Neill and William Crane are all popular here in a way that makes the nature of their plays matter a great deal.

Annie Russell is a great favorite with a deplorably limited element in St. Louis. She often plays to half houses, but what there is of her following is perhaps not equaled in rapture by any other than Maude Adams'.

Cecilia Loftus is liked here, but her name has not magic enough in St. Louis to sustain a play without some sort of assistance. Marie Cahill, though she does nicely here, is not the St. Louis favorite that her exceptional work as a comedienne deserves. Hattie Williams is quite undiscovered to St. Louis. Marie Dressler's name will half fill the house of itself.

* * *

Raymond Hitchcock is a great St. Louis favorite. Tim Murphy is neglected here beyond his deserts. James H. Hackett has no such vogue in St. Louis as he has in the East. Mrs. Fiske is a delight to a limited class of intellectual playgoers in St. Louis. She has little appeal for the masses.

Willie Collier is a great favorite here, while Sam Bernard, strange to say, has a small following in St. Louis. He is one of the good ones St. Louis has yet to discover.

Robert Edeson and Chauncey Olcott are about neck-and-neck in St. Louis popularity, and they rank pretty high, at that. Lawrence D'Orsay is a great favorite with a certain element, which is, alas, much more limited than this droll fellow deserves.

St. Louis is one of the strongholds of John Drew. His Monday nights make the Olympic Theater a rendezvous for the smart life of the city. His audiences ordinarily thin out a bit after fashion has come to the bat, but his annual engagements are uniformly quite profitable.

William Faversham is called an excellent actor by a limited St. Louis following. His plays have hurt him here, and the chances are that if he came along with something more wholesome than the "Letty" and "The Conquerors" sort of play, he would find himself pretty strong in St. Louis.

Mary Mannering is mildly liked in St. Louis. She and Virginia Harned are about of a rank as favorites here—both enjoyed, but the receipts unexciting.

The Rogers do a big business here, which we are often taunted with by those who insist that the decadence of the drama is attributable to the producers giving us what we want.

Maclyn Arbuckle said of St. Louis last week:

"If St. Louis likes you she makes much of you, but if she doesn't like you she can let you alone harder than any other city in the country."

* * *

Sam Shubert is dead, but his plan to oppose the theatrical syndicate with another theatrical syndicate goes marching on. The Shuberts will make the St. Louis exclusion of independents short-lived. I am informed by good authority that when the new Garrick Theater opens the first of next September for the season of 1905-6 it will be as an out-and-out independent house, and that among the principal attractions already booked for its season are David Warfield in "The Music Master," Mrs. Leslie Carter in "Adrea," Mrs. Fiske in "Leah Kleschna" and other plays of her repertoire, and Miss Blanche Bates. In addition to Mrs. Fiske and these three Belasco stars, the Garrick will have the Shubert productions, and perhaps those of one or two other producers who will secede from the syndicate with them. The policy of the house will be altered somewhat. It will become a straight $1.50 theater. There will be no more professional matinees on Friday nor any Sunday matinees. The three Belasco productions will be expected to fill some eight weeks of the season, and Mrs. Fiske will be relied upon to hold forth two weeks—making 10 weeks of the Garrick season to be supplied by the independents, to whom all the theaters of St. Louis have been closed during the season just ended. Bernhardt, Duse and the grand opera company which is opening the Waldorf Theater in London for the Shuberts are to be the notable importations from Europe for the Shuberts' American season of 1905-6 here and elsewhere. The authority who vouchsafes this information says that while the death of Sam Shubert is holding the big plans of the firm in abeyance, there will be no departure from them, arrangements having been made to admit to the firm a couple of American theatrical men, who will carry the Shubert program of independence and expansion ahead with quite as much verve and courage as would have marked the firm's procedure had Sam Shubert lived to remain the executive head.

* * *

The theatrical syndicate is doubtless closing its last season as an intact and impregnable organization. The defection of the Shuberts to the independents will be followed by other withdrawals which will make the one organization as powerful, in time, as the other. In such union as the theatrical syndicate stands upon there is always dissent.

The now failing power of the syndicate was perhaps more objectionable here in St. Louis than it has been in any other city in America. Mrs. Fiske and the Belasco stars could not play here at all within the last season, the arrangement between Klaw & Erlanger and Stair & Havlin having closed every playhouse in St. Louis against them. It was only when the Odeon reverted to its former owners that even an auditorium became available to them here. This was unsatisfactory, because the Odeon is a music hall and not suited to dramatic productions. Naturally, St. Louis resented this exclusion, and it was in a mood to hail any deliverer. That the Shuberts were to come forward in this role has been evident for some months.

The next season will be the best, theatrically, that St. Louis has ever known. We shall have good competition. Producers will look to the worth of their productions. The community will have something to choose from ,and the drama will be healthfully stimulated here in this fourth largest city of the American continent, which has never enjoyed its just rank as a theatrical city, because, in shutting out competition, the St. Louis theatrical powers have stultified the growth of the theater as an institution.

The independence of the Garrick will be welcomed with rejoicing. Then we shall have the whole American theatrical world free to come and go here, and it is the people who will decide what they shall have and what they shall leave, and not a presumptive commercial arbiter who can say: "This is my city! You can only enter it by paying tribute to me."

CLARK McADAMS.

LOCAL PLAYBILLS

GARRICK.—The Garrick Theater will close for the season tonight with a farewell performance of "Wang." It is the last of the first-class theaters of the city to close, and its last two weeks have been among the best it has had, thanks to the popularity of De Wolf Hopper, the excellence of the performance which he and his capable company are giving, and the cool weather which has made indoor playgoing decidedly comfortable ever since "Wang" came to town. The Garrick opened late in December with Ada Rehan and Charles Richman in "The School for Scandal" and "The Taming of the Shrew." Miss Rehan and Mr. Richman remained two weeks, and those two weeks served to give the new theater an identification with the worthy side of the drama which established it at once as a playhouse of the more pretentious class. The theater rather unexpectedly opened its door in the mid-season, and, having no bookings, it has led a somewhat hazardous career; but next season it will not be handicapped in that way, and the productions which will be seen there will average much more excellent than those we have had in them within the few months in which the Garrick has been running. There are four engagements at the Garrick which are rememberable and commendable for their merit—Miss Rehan's two weeks, the two weeks of "The Earl and the Girl," Mr. Hopper's two weeks with "Wang," and the week of "Mrs. Wiggs of the Cabbage Patch." The best of the others was the revival of "San Toy." The Garrick's big surprise of the season was the long stay of "The Royal Chef," a most ordinary musical piece which ran there for four weeks, most of the time playing to good business. How it happened, Heaven knows, but it happened. The Garrick had two near to disastrous engagements, one in which Ralph Stuart was the star, and the other a return engagement of Ezra Kendall in "Weather-Beaten Benson," which had been at the Century earlier in the season. "A Chinese Honeymoon" visited the Garrick twice during the season with very fair results. Edna Wallace Hopper did quite well there with a revival of "The Country Mouse." Paula Edwardes had a not always profitable engagement there in "Winsome Winnie." The Garrick has been popular. Its prettiness and parlor-like interior have delighted the people. Its management has been thoroughly metropolitan, in contradistinction to some very countryfied managing which we have been having in this not yet wholly cosmopolitan city.

* * *

DELMAR GARDEN.—Until the theater at Delmar Garden is opened next Sunday, when "The Girl from Paris" will be placed on the boards, the attractions will continue to be its Midway features and the band concerts, which are given every evening. Today there is an afternoon concert in addition.

Musical comedies will be given in the theater under the stage direction of Charles H. Jones. He and Richard Kieserling of New York, the musical director, have been rehearsing the principals and chorus of the company mornings, afternoons and evenings during the week just closed and will continue the work the ensuing week. The prima donna of the company at Delmar this season is Miss Eleanor Kent, who has made a name for herself as a singer. Among the other members of the company are Miss Nellie V. Nichols, soubrette; Miss Pearl Revare, character soubrette; Miss Bessie Fairbairn, contralto; Harry Short, Fred Reynolds and William Clifton, comedians; Atherton Furlong, juvenile; Richard Ridgely, baritone, and George Callahan, basso and character comedian.

* * *

GERMAN STOCK COMPANY.—The German Stock Company will close its engagement at the Olympic Theater tonight, having completed a season of more than forty performances, of which many were novelties produced here for the first time. To make the end as telling as the start, the management will offer another new play, "Traumulus," by Johannes Schlaf, which had the call of the current season at the large German theaters abroad. "Traumulus" presents a vivid picture of student life and student chicanery in German colleges. The characters are in strong contrast to each other. The cast is large; the entire company, including the two directors, being needed in the presentation of the play.

Early tomorrow the German Stock Company will leave for Old Mexico, where they give a series of 12 performances, eight of them in the City of Mexico, two in Pueblo and two in Guadalajara. The tour will take up four weeks' time. Ten thousand dollars have been raised in the City of Mexico alone to defray the expense of the engagement, the management having been offered a guarantee.

* * *

FOREST PARK HIGHLANDS.—Big acts are crowding each other at Forest Park Highlands. Last week the Minstrel Maids were the big attraction and their place is taken this week by the Eight Vassar Girls, smart in the way of garments, for they all appear in the fetching uniforms of college, and excellent musicians besides. The Vassar Girls play on several instruments, sing well and dance delightfully. The electric equipment which goes with the act at night is one of the finest in the vaudeville line. The Four Rianos have an act entitled "In Africa." The base of the act is acrobatic work, mixed with comedy. In the Imperial Comedy Four Col. Hopkins has secured an entertaining quartet. Arthur Don and Minnie May Thompson will present a sketch and the Scheck Brothers will show muscular development. Theresa Dorgeval, last, not least, is a French singer.

* * *

IMPERIAL.—The Imperial Theater is now the only place of amusement open downtown and its survival is easily understood when its location and construction are considered—on the corner of Tenth and Pine and so constructed that it opens on all sides, giving ample supply of fresh air. This, combined with electric fans, keeps the auditorium cool and comfortable, even during the very hot days. The Imperial is, perhaps, the best theater we have for a warm weather campaign.

The Esther Rujaero Stock Company will commence their second week this Sunday afternoon, presenting the well-remembered society comedy-drama, "The Crust of Society." Carrie Turner, Elita Proctor Otis and several other actresses of the past 10 years appeared in this play, and it has been given in every civilized part of the globe.

Miss Esther Rujaero will be seen as Mrs. Eastlake Chapel and will be supported by Eloise French, Katherine Tabor, Fletcher Harvey, Leon McReynolds, John Gordon, Robert Harland, Mack Elliston, Leona Spellmeyer and the full strength of the company.

* * *

SUBURBAN GARDEN.—The Wills Musical Comedy Company begin the second week of their engagement this afternoon at Suburban Garden in the musical farce, "Two Old Cronies." This piece has gained a reputation by the many years of service it has been to the well-known comedian, Richard Golden. James Leslie will appear in the part of Prof. Kreitzmeyer. The Mason Sisters will present their rainbow dance.

During the past week the chorus has been augmented by the engagement of several of the chorus ladies of the De Wolff Hopper Company.

* * *

WEST END HEIGHTS.—Washburn's New York Comedians, one of the more pretentious organizations for the St. Louis summer garden theatrical campaign, will open their season this afternoon with the successful comedy, "The Man from Mexico," by H. A. Du Souchet. It was made famous to theater-goers by the well-known comedian, Willie Collier, who starred in it for two years. The play is full of ridiculous situations, absurd complications and bright, witty dialogue. It will be staged with every regard to details. The company is one of the best ever gotten together for local summer stock. Charles Seay, who appears as Fitzhew, the role acted by Mr. Collier, has played the part many times. The other characters will be in the hands of capable people and an enjoyable performance is promised. There will be daily matinees at 3 o'clock.

BOLLMAN'S THE PIANO CENTER OF ST. LOUIS

ALWAYS IN THE LEAD. ESTABLISHED 1866.

LAST WEEK OF OUR GREAT

ALTERATION SALE

OF EXCHANGED PIANOS

Tomorrow we inaugurate the last week of our Great Alteration Sale of Exchanged Pianos, preparatory to the remodeling of our beautiful store, and it is an opportunity for you to secure a splendid Piano at remarkably small cost.

Remember, No Piano Advertised Unless On Our Salesroom Floor, For Sale at the Advertised Price

OUR MOTTO—YOUR MONEY BACK IF YOU ARE NOT SATISFIED.

FISCHER—Cottage Upright; nice tone and nice appearance; an excellent bargain.......... $125

KNABE—Beautiful rosewood case; full size; fine tone and in perfect condition; only...... $165

GABLER—Recently exchanged and in very nice order; very brilliant tone; a splendid offer at.......... $170

KIMBALL—Beautiful mahogany case; full size; in fine condition and fully guaranteed; a real Bollman bargain at.......... $155

EMERSON—Has very sweet tone; case in good condition, and a snap if you come early...... $125

WEBER—Fine old make; thoroughly rebuilt, and a big bargain at only.......... $190

KRANICH & BACH—Exceptionally fine tone; solid panel case design, and an excellent parlor instrument.......... $155

SMITH & BARNES—Nearly new; beautiful case design; splendid tone. Be sure and see this.......... $225

REUTNER—Upright Concert Grand; used about six months, and original price $300; special Monday.......... $215

LELAND—Very latest design; original price $250; used a few months; now only.......... $165

MONTHLY PAYMENTS A SPECIAL FEATURE OF OUR BUSINESS.

DON'T FORGET THE PLACE,

BOLLMAN BROS. PIANO CO.

(OSCAR H. BOLLMAN, President)

LEAVE CAR AT TWELFTH STREET. 1120-22 OLIVE STREET.

DOWNTOWN TICKET OFFICE—Delmar Garden, Suburban Garden, West End Heights.

OHIO MAN WANTS WOMAN'S ATTIRE

Asks Legal Opinion as to Right to Appear in Female Garb.

WASHINGTON COURTHOUSE, O., May 20.—Randolph Milbourne, who was arrested here a few days ago for appearing on the streets dressed in female attire, has not received an answer to the letter he wrote Attorney-General Wade Ellis, asking his opinion as to whether he cannot continue to wear women's clothes on the streets without violating the law.

Milbourne asserts that the law does not touch his case, as he desires to wear female attire because it better suits his form, and he feels more comfortable when thus dressed than when he is dressed as a man. He says he never did like to wear men's clothing, and for years he has been wearing the garb of a woman about his home, where he lived alone.

Mr. Milbourne says: "It has been my intention for a long time to discard men's clothing and dress only in female garb. For years I have worn ladies' garments about my home and I feel much better than when dressed as a man. While physically I am a man, yet spiritually and intelectually I am neither a man nor a woman, while I feel that in form and spirit I incline more to effiminancy and am gradually taking on more of the nature of womanhood.

"There is today too much attention paid to the kind of clothing a person wears. In New Testament times men and women dressed alike, in long flowing robes, and now I am arrested for wearing garments in vogue in those days. Why should I be arrested for wearing clothing of my choice when I am doing it because I think it is my duty to do so?

"Dr. Mary Walker, a woman of Washington, D. C., chose to wear men's clothing because she thought them better suited to her profession, holding that in the sick room men's clothing does not stir up the dust of the floors as women's skirts do, and hence should be worn by her. Dr. Mary Walker was arrested for wearing men's clothing. She pleaded her own case and won in the courts.

"If Dr. Mary Walker can lawfully wear men's clothing upon the streets of American cities, why should not I be allowed to wear women's garments if I prefer to do so? Another thing; my form is better suited for female dress than for male attire, and I never feel comfortable in men's clothing, while I am at perfect ease when dressed as a woman. For ten years I have worn a woman's corset, and could scarcely live without it.

"If the authorities insist upon preventing me from wearing the attire of a woman it is my intention to petition the Legislature at its forthcoming session for the special privilege to wear female attire.

"I am 61 years old, and for three years fought for the union, serving the last year as drum major in the Veteran Reserve corps at Detroit barracks, having been transferred from the Eighty-first Ohio, and no one will go further than I will to stand by the law of the land."

MISSOURI GIRLS BECOME LAWYERS "JUST FOR FUN"

But Now That They Have Passed the Examination, It Is Probable They Follow Their Favorite Profession Seriously.

Special to the Post-Dispatch.

JOPLIN, Mo., May 20.—Miss Della Sharp of Carthage, and Miss Anna Campbell of Joplin, are full-fledged lawyers. The young women, who are both court stenographers, took the examination for admission to the bar, as required in Missouri, purely for the enjoyment of the novelty, but it is generally understood that they will practice their profession.

The proceeding by which the young women were admitted to practice in all of the courts of Missouri was held in Judge Howard Gray's court, when a favorable report concerning the knowledge of the law of the two fair applicants was made by a committee of the best lawyers of the Jasper County bar.

The committee was composed of thorough lawyers and the gentlemen appeared in the examination to which they subjected the young women to be disposed to guard the Jasper County bar against incompetent members. The whole field of law and equity from the days of Justinian and Gregory was explored in the examination. The fair disciples of Blackstone were required to scatter information broadcast like the law department of a State University, and it was a revelation to the members of the examining committee to observe the readiness with which the young women disposed of questions, especially those pertaining to the rules of practice as established in the courts of this state and county.

The applicants for license to practice law gave evidence of familiarity with all the commonly accepted authorities on the elementary principles of law and equity. They had read the commentaries of Blackstone and Kent and were especially familiar with the writings of Blackstone.

Miss Sharp and Miss Campbell are natives of this state and have lived in Jasper County all their life time. Miss Anna Campbell makes her home at 308 Virginia avenue, Joplin, and Miss Della Sharp lives at 209 North Maple street, Carthage. Each was educated in the schools of her home town and both have been dependent upon their own resources since completing the course of study in these home schools. They have been without parents since early childhood.

POLITICS AND WHISKY MIX IN INDIANA FEUD

As Result of Faction Fight Between Liquor and Temperance Factions Terror Reigns in the Little Town of Wallace.

FIGHTING DOCTOR WORKS TO END LAWLESSNESS

Appointed Marshal at His Own Request and Now He Has the Outlaw Element on the Run for Cover.

Special to the Post-Dispatch.

WALLACE, Ind., May 20.—A bitter feud, arising through the joint agency of whisky and politics, may lead to staining with blood the streets and highways of this little town. Neighbors are shooting at neighbors and old-time friends are throwing missiles through the windows of each others' homes. The outlook for peace is anything but bright.

For two years the State and county papers have been publishing accounts of attempts on the lives and property of citizens living in Wallace and hereabout. It is becoming a frequent pastime to fire shots from ambush. There are citizens here who dare not venture from their homes after nightfall unless heavily armed. And whisky and politics are the cause of it all.

Wallace, with its population of 200, is well known to the older folk of Indiana. It is familiarly called "Jackville," an abbreviation of its old name, Jacksonville. During the term of Gov. Wallace there were two towns of Jacksonville in Indiana and the postoffice authorities named this little Fountain County town Wallace in honor of the Governor. But, to the old inhabitants, it remained "Jackville," and as such made a history for itself.

"Jackville" was made the center of a recent story by James B. Elmore, known as "The Bard of Alamo," and last summer, during his first visit to Wallace, after the story appeared, he was the victim of an outburst of public indignation. Rotten eggs were thrown at him and he hurriedly left the town.

Washing Out the Toughness.

"Jackville" has always been called tough. It was for the purpose of washing away that stain that a number of the better citizens of the town began a crusade on the saloons here five years ago. They wished "Jackville" to be called Wallace, and to have their town respected instead of abhorred for its "general cussedness." And in seeking the respect they met the opposition of the disturbing, or whisky, element. The whisky fight became a political fight, and now Wallace has a feud.

Five years ago a physician named C. A. Caplinger moved into Wallace from Parke County. Dr. Caplinger is a firm believer in law and order and, soon after his arrival here, he expressed to some of the more timid citizens a determination to clean out the bad element in Wallace.

He gradually gathered encouragement from the peace seekers and began a fight on the saloons and "blind tigers" that were running in the town in defiance of law. The liquor interests opposed him, but by hard work he succeeded in securing enough signatures on a remonstrance to prevent the granting of a saloon license to an applicant who appeared before the County Commissioners at Covington.

The saloon element swore vengeance. A gang of toughs began making things disagreeable for Dr. Caplinger and the other anti-license citizens. The town marshal manifested no desire to prevent disturbances. Made desperate by the conduct of the toughs, Dr. Caplinger appeared before the Town Board and asked that he be appointed marshal. The board readily acquiesced, and from that moment he was called "The Fighting Doctor."

Doctor Becomes Marshal.

Caplinger donned his badge of authority and began making things warm for the gang. He also held the saloons that remained in Wallace under his hand. About the time that he was made marshal the saloon men filed applications for renewal of license. The anti-saloon element, headed by the town marshal, defeated them with remonstrances.

Then the defeated saloon keepers started "blind tigers." One of them opened a pool and billiard hall and ran his "tiger" in the basement. An elaborate system of signs and passwords was invented by the proprietor to prevent any person except those "in good standing" getting access to his basement.

"The Fighting Doctor" went boldly to his task of breaking up the secluded barrooms. The harder he fought, the more bitter became the feeling against him and his allies. Finally the "blind tigers" closed, and Dr. Caplinger was practicaly in possession of the cups of Wallace.

But the closing of the saloons did not end the feeling that grew out of the fight; in fact, the hatred for the anti-saloon element seems to be growing. So serious has the situation become that Dr. Caplinger, in order to gain a stronger hold on the reins of law, has resigned as marshal and obtained appointment as justice of the peace. He had one of his friends appointed marshal.

"I am going to break up this lawlessness," declares Dr. Caplinger, "if I have to sacrifice everything that I possess. The toughs of Wallace can't bulldoze me. They must be decent or go to jail. I don't care for their threats. If they dance they will have to pay the fiddler, and the fiddler will be the school fund, to which the fines go."

WORKMEN'S COTTAGES AT $1.25 A WEEK PLANNED.

Special Cable to the Post-Dispatch and New York World.

LONDON, May 20.—The alluring prospect for the London working man of having a cottage in the country at a rental of $1.25 a week, and within an 8-cent return journey of the city, may soon be realized at Feltham, one of the most charmingly situated districts in Middlesex.

It is the Feltham District Council which has undertaken to grapple with the question, and they have decided to draft new building bylaws which will enable them to achieve this object.

Though the council is almost unanimously in favor of the general scheme, there is considerable difference of opinion as to whether the cottages should be constructed of brick or corrugated iron. It is felt that if iron buildings are permitted, they must be limited to certain areas, or otherwise they will depreciate existing property.

HOG, ELEPHANT OR WHAT?

Special to the Post-Dispatch.

HAMILTON, Mo., May 20.—A monstrosity in the shape of a young pig is on exhibition at Howard & Son's drug store. On the forehead is a protuberance formed like the trunk of an elephant, on the nose is a horny substance like the horn of a rhinoceros, the mouth is something like that of a dog, while the chin bears resemblance to that of a hippopotamus. In the middle of the forehead, between the horn and trunk mentioned, is one large eye. The pig is one of a litter of eight produced on the farm of C. Y. Wheeler, southeast of town, the rest of the litter being perfectly formed pigs. This perversion of nature has been preserved in alcohol.

Malta-Vita

"The Perfect Food"

Same Big Package
Same High Quality

Now 10 cts.

Malta-Vita "The Perfect Food," malt life, as its name implies, stands for that intense vitality that results from the daily use of a food skilfully prepared from the whole of the wheat, of which, after being cooked, each kernel has been subjected to the searching digestive action of the diastase and other enzymes of barley malt. This makes it a *"predigested"* food of highest nourishment value, which explains the remarkable results obtained in cases of nervous debility, deranged stomachs and constipation. Besides, it is the best food to eat.

"We have used several boxes of Malta-Vita and think it the finest food we have tried yet. Having used different kinds, we find Malta-Vita has a flavor which excels all others. We had almost despaired to find something our baby could eat without being distressed. He had, since birth, been a constant sufferer from constipation and a general derangement of the stomach and bowels. Since we began feeding him Malta-Vita he has improved wonderfully in health and is entirely cured of constipation. In fact, myself and husband realize a great benefit since using the food, as we have suffered from general debility. We find it gives life and tone to the entire system." Name given on request by Malta-Vita Pure Food Co., Battle Creek, Mich.

MALTA-VITA is a food with a "taste." It does not belong to the tasteless variety of "flaked foods" and too great credit cannot be claimed for Malta-Vita on account of the fact that it contains its own sweetening agent—maltose always being present in a proportion exceeding eight per cent and sometimes ten per cent. This is a healthy, digestible sugar, formed by the action of the malt diastase upon starch and it causes the stomach no inconvenience. This is not the case with flaked foods that are sweetened by cane sugar, beet sugar, maple sugar, boiled cider, glucose or grape sugar, as all these cause acidity in the stomach and are seriously injurious.

Consumptive Cough Cured

ELISHA S. TABORN.

Mrs. E. S. Taborn, Wife of a Department Store Manager, Cured of a Chronic Cough by Duffy's Pure Malt Whiskey.

Young Lady, Who Had Lost 40 Pounds in Six Months, Is Quickly Cured of Distressing Cough.

Manager Taborn, Cured of Chronic Constipation and Bowel Trouble, Tells of His Remarkable Recovery.

"During the fall and winter of 1903-4 my wife had a chronic cough which ran down her system, reduced her weight and sapped her strength to such an extent that we became alarmed and feared she had consumption. Her doctor gave her very little relief, and we tried different medicines in vain, but nothing benefited her until she began to take Duffy's Pure Malt Whiskey, which we heard of through a testimonial of a temperance advocate. Before the first bottle was taken, the cough had almost ceased, and by continued treatment in a very short time she was cured.

"Another wonderful cure was that of a young lady employed by me in a department store in Baltimore, who was troubled with a chronic cough, and who had lost 40 pounds in six months. Medicine did her no good, and she was in despair, when I advised her to take your grand medicine. In a short time she was entirely cured.

"Personally my experience with 'Duffy's' has been little short of marvelous. For years I had chronic constipation, which brought on bowel trouble and bleeding piles. For five years I doctored with pills and other medicine, but received no relief until I commenced to take 'Duffys.' The first bottle had a magical effect, and in a short time I was restored to complete health."—E. S. TABORN, Baltimore, Md., March 2, 1905.

Duffy's Pure Malt Whiskey

Duffy's Pure Malt Whiskey is the only positive cure and preventive of pneumonia, consumption, grip, bronchitis, coughs, colds, diseases of the throat and lungs, malaria, fevers, stomach and bowel troubles, and all wasting, run-down, diseased conditions of the body.

Over 4000 centenarians owe their long life and continued health, strength, activity and usefulness to this grand medicine, which has the matchless record of over 4,000,000 cures in fifty years. It is absolutely pure, contains no fusel oil, and is the only whiskey recognized by the Government as a medicine.

CAUTION.—When you ask for Duffy's Pure Malt Whiskey be sure you get the genuine. Unscrupulous dealers, mindful of the excellence of this preparation, will try to sell you cheap imitations and so-called Malt Whiskey substitutes which are put on the market for profit only, and which, far from relieving the sick, are positively harmful. Demand "Duffy's," and be sure you get it. Look for the trade-mark, "The Old Chemist," on the label.

The genuine Duffy's Pure Malt Whiskey is sold by all druggists and grocers, or direct, $1.00 a bottle. Write for free medical booklet containing symptoms and treatment of each disease to the Duffy Malt Whiskey Co., Rochester, N. Y.

$1.00 CASH

FOR THE UNION'S EXCLUSIVE

$18 REFRIGERATOR

Exactly like the one pictured below. It's one of the very best Refrigerators on the market and was built expressly for and is absolutely guaranteed by The Union. Under the *Union's generous credit system* you have immediate possession of one for $1 Cash and balance 50c a week.

THIS

REFRIGERATOR

Is exactly like cut—made of hardwood throughout—packed with mineral wool—and all interior exposed parts are sheathed with best galvanized iron. It weighs 155 pounds and has an ice capacity of 60 pounds.

It is easily cleaned, as the sides, shelves and waste pipes are all removable. Worth $18.00. This week, at the Union, special for

$11.75

TERMS: $1.00 CASH—BALANCE 50c A WEEK.

$7.50 REFRIGERATORS This week at the Union—special for	**$4.75**
$9.00 REFRIGERATORS This week at the Union—special for	**$6.25**
$12.50 REFRIGERATORS This week at the Union—special for	**$8.50**
$25.00 REFRIGERATORS This week at the Union—special for	**$16.75**

Imported Steel China

SALT BOXES

Worth 60c, for 24c

Another rousing special for Monday only—Imported Steel China Enameled Salt Boxes—strictly first quality ware—blue enameled outside, white inside; 7½ inches high—neatly lettered—polished wood covers—exactly as here pictured. These boxes cannot be bought for less than 60c elsewhere—Monday, at the Union, while 800 of them last, special for **24c**

CASH OR CREDIT

UNION HOUSE FURNISHING CO.

FRANKLIN AVE. AND 8TH ST. S. E. CORNER

OUT OF THE HIGH-RENT DISTRICT.

NOT IN THE HIGH-PRICE CLIQUE.

Quick Meal Gas Ranges

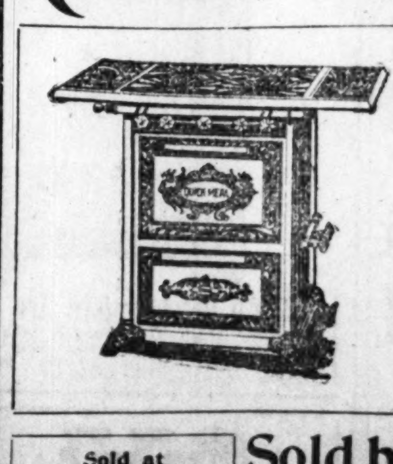

"There are more "Quick Meals" in use in this city than all other makes combined.

Over 8,000 were sold last season in St. Louis alone, and we refer to every one of them. Your neighbors have one; ask them how they like them.

They are better in Quality than other makes—No higher in price—and are made right at home—no trouble to get your repairs.

We are selling them at the lowest prices ever known, delivered and connected up Free of Charge. Order one now.

Sold at Gas Office, 716 Locust Street

Sold by Ringen Stove Co.,

Sole Manufacturers of "Quick Meal" Stoves, Sixth Street—Near Locust

Sold by Dealers Throughout the City

WOMAN ENDURED TORTURES DAILY TO "AMUSE" PUBLIC

Mlle. Marcelle Randal Said She Suffered a Hundred Living Deaths on Every Trip of "The Whirlwind of Death."

Special Cable to the Post-Dispatch and New York World.

PARIS, May 20.—"The Whirlwind of Death" was not long in justifying its title. "Le Tourbillon de la Mort" is a development of "looping the loop" idea; a vehicle, a little motor car for choice, with machinery removed, coasts down an inclined plane. At the foot of the incline the plane tilts up rather suddenly, the car is shot forward, mounts in the air, turns a somersault, coming down on its four wheels on another plane farther on, where it is stopped.

As you may guess, a human being is placed in the car; and, to make the spectacle still more taking, the occupant is a young woman.

Every evening at the Casino de Paris Mlle. Marcelle Randal shot "le tourbillon de la mort." On stopping she untied herself and stepped out to make her bow to the public. She fainted twice in the course of a few days, and had to be untied by those near her and lifted out. But the more distant spectators never suspected how much she suffered, and could not see below the deceptive rouge on her cheeks.

They had seen her alvertised as an Iphigenia who risked her life every evening for a motive of filial affection. To some degree this was true. Her father, an old man, poor and broken-down in health, had invented this "tourbillon de la mort," but could not find anyone who would risk it for a season for less than $25,000.

The daughter, who had supported her father, said one day that she would do it. He had such utter faith in his discovery, as he called it, that he accepted her offer, and, when she recoiled, persuaded her. She had a terrible misgiving on taking her seat in the motor for the first time, and at the close of the somersault fainted outright, and was taken for dead. Then she steeled her nerves and fainted only twice since then until the last "trip" this week. But her health visibly ran down, and she confessed that she hated the horrid thing, and felt unutterable disgust at the public, which seemed worse to her than the negroes of savage, wild Africa.

The most trying moment was when the car left the ground. Just then a powerful spring, acting on the back wheels, was released to bring about the dreadful somersault. Every time her neck bumped against the back of the car, and she wondered if the experience was like being guillotined. Sometimes the shock was intolerable, sometimes it was bearable.

But a moral or nervous state had been induced that was worse than any physical pain. She died a hundred deaths between the trips. This is the state of gymnasts who, when muscle is giving way, have to perform desperate trapeze leaps. They now say that Mlle. Randal had a weak heart. Possibly. But she must have had a noble spirit.

Nothing New.

From the Philadelphia Press.

"Yes, she's gone back to live with her husband, but she's having trouble with him again."

"Oh, he's always bound to give her some new trouble."

"But this is only her last year's trouble made over."

ARKANSAS IS STUNNED BY THE BOODLE BLOW

Prosecuting Attorney Rhoten Has Startled the State by His Vigorous Investigation of Rumors of Corruption in the Late Legislature.

Special to the Post-Dispatch.

LITTLE ROCK, Ark., May 20.—Nearly half of the 135 members of the Thirty-fifth General Assembly, which adjourned on May 4, after a session of 116 days, have been in Little Rock this week, living at the expense of the county of Pulaski, in which this city is located.

They have been witnesses before the Pulaski County grand jury in the investigation begun by Prosecuting Attorney Lewis Rhoton of charges and rumors which were current in this city at the close of the session of the Legislature that bribery had been resorted to in order to defeat certain bills.

One member, C. B. Andrews of Prescott, spent five days in the County Jail here last week, having been arrested on a warrant issued by Mr. Rhoton charging him with accepting a bribe of $100 and then giving $50 of it to another member for his vote on the same bill. Mr. Andrews is editor of the local paper in his home town. He will be defended by former Congressman Thomas C. McRae, should he be indicted by the grand jury. At present he is out on $2000 bond, awaiting the action of that august body.

Representative Chapline of Clarenden has been indicted on a charge of offering Representative Wilson $125 to vote for the Killough lever bill. Senator A. W. Rison of Perryville and Senator Gross of Cedarville have also been caught in the net. Gross is charged with perjury and soliciting a bribe, and Rison with offering a bribe. Other arrests will follow.

Not only have members of the Legislature been called before the grand jury, but subpenas were issued for persons of considerable prominence throughout the State, who are alleged to know something about the boodle that is alleged to have changed hands at the last session. The local police officials are also included.

It is said that two detectives from St. Louis, who assisted Prosecutor Joseph Folk in his investigation of the charges of boodling against members of the Municipal Assembly, have been in the city fo" four months gathering evidence which resulted in the wholesale subpenaing of witnesses. Their identity is not revealed.

The story is told that one of these detectives lay under a bed in a room in a local hotel for 12 hours waiting for a conference which, it had been learned, was to take place, and that he peeped out and saw a wad of money transferred from the hands of a lobbyist to those of a member of the Legislature who was to distribute it among the "boys" for their votes against some measure.

The investigation started by Mr. Rhoton has stirred the State from its center to the very borders.

Andrews' arrest was made on an affidavit sworn to by Representative R. E. Simpson of Hempstead County, who is alleged to have sworn that Mr. Andrews gave him $50 to vote for the Killough bill to reorganize the St. Francis Levee Board and take it out of politics.

That measure was a direct blow at Gov. Davis and caused the hardest fight of any measure before the Legislature. It passed the Senate, but could never be forced past the first reading in the House, as, though a majority favored it, the necessary two-thirds vote to suspend the rules could not be mustered.

It was for his support of this bill that Mr. Andrews is alleged to have received $100, half of which he is further alleged to have given to a fellow member. Mr. Andrews first opposed the bill, but when a second vote was taken a few days later to take it from the table he voted for the motion. In explanation of this he says that he simply voted to take the bill from the table that it might be before the house, as he was opposed to tabling bills.

The first subpenas for witnesses were issued the night before the final adjournment of the Legislature, and the announcement that Representative Andrews, Simpson and Wilson of Perry County and Senator Gross of Crawford County had been summoned to appear before the grand jury gave the State a shock.

Nothing more could be learned until Monday when the grand jury met and when the names of the witnesses were placed on the public record in the Sheriff's office for the first time.

Felsenthal, Strong, Camden and El Dorado citizens were summoned in reference to the passage over the veto of the Governor of the bill to divide Union County into two judicial districts. The bill was passed by the Senate after a hard fight and vetoed by the Governor. There was no fight on the bill in the House. Then the bill was passed over the veto of the Governor, there being but 20 votes against it out of a total of 125 cast.

The so-called pure food bill, which was killed by the Senate by a big vote the day after a representative of an East St. Louis alum baking powder company left the city, after appearing before the Senate committee, is also being investigated.

Lewis Rhoton, the prosecuting attorney who has gone into this investigation, says he will pursue it until the guilty are punished. He is already being called the Folk of Arkansas.

OKLAHOMA'S GREATEST POTATO CROP UNDER WAY SAY THE FARMERS

In an Oklahoma Gold Mine.

SHAWNEE, O. T., May 20.

S. D. HEAL, one of Pottawatomie County's prominent potato growers, was in Shawnee yesterday and said to a reporter that he had 140 acres planted to potatoes and they were now larger than hen's eggs. He expects to commence digging them on June 1. When he will ship 35 car loads to northern markets. When it is considered that Mr. Heal is only one of Pottawatomie County's many growers of "spuds," some idea of what the crop will be and the necessary amount of labor which will be required to handle it can readily be understood.

The deductions drawn from the information of this kind furnish a most excellent reason for the sharp competition of the trunk lines of railroads running into Shawnee, for the business of hauling the "spud" crop to northern markets and explains in part the splendid financial condition of the farmers and the immense retail business done in Payne and Potawatomie County towns.

DO YOU KNOW?

That the war edition of Harper's, 1861-5, now out of print, can be had at Linahan's, 521 Market street, and others just as rare?

LOST 750,000 CROWNS IN NIGHT'S GAMBLING

Special Cable to the Post-Dispatch and New York World.

Copyright, 1905, by the Press Pub. Co (New York World.)

VIENNA, May 20.—When Herr Szemere lost a couple of million crowns to Count Joseph Potocki at the Vienna Jockey Club a few years ago, the Emperor expressed a decided wish that high gambling be stopped, but matters have not changed, and, a few nights ago, Herr Bela von Justh lost 750,000 crowns to Count Paul Sapary, Count Anton Sigray and the Prince of Thurn and Taxis. Three years ago Herr Bela won 3,000,000 in one night in the National Casino at bacarat, and went to Monte Carlo, where he won 9,000,000 francs, but continued playing until he lost all again, and had to telegraph home for a couple of thousand francs.

BEST FORMS GUARANTEED

Most sanitary and most perfect-fitting corsets ever designed, individually explained and fitted at Mrs. Laura Blair's. Original designing in gowns for all occasions a specialty. It is our business to dress our patrons to the best possible advantage. Prices reasonable. Mrs. Laura Blair, 416 Mermod & Jaccard Building, St. Louis.

THIS INDIAN, UNLIKE MOST OF HIS RACE, IS SO LUCKY HE'S ENVIED

"The White Man's Good to Me."

Money Pours Into His Pockets, but Doesn't Make Him Forget Honor.

BARTLESVILLE, I. T., May 20.

THE luck of some Indians is enough to make a white man despair. William Johnston, a capitalist of Bartlesville, has paid to Arthur Armstrong, a half-blood Indian, $14,000 for 70 acres of land near here.

The Indian got the land as an allotment. It did not cost him a cent. In addition to this comfortable sum, Armstrong has leased the land to an oil company and from this lease he is getting in royalty from $10 to $20 a day which does not cost him a cent, nor has he a cent invested. In addition to all this, after he has made the lease and sold the land and received big money for both he gets 5 per cent of all the money that the lots sell for after his 70 acres are platted and sold as town property, as the purchaser agrees to do. Wealth simply flows to this Indian. He is a victim of circumstances that will make him rich.

It is said of him that after he had leased his land and a couple of wells had been drilled on it and they both proved good ones, Armstrong was offered $80,000 for the land.

"No, sir," said he, "I have promised to sell that land to Bill Johnston, and I am going to do it."

And he did, at a price that was not much more than one-third as much as the other offer, just because he had made the deal and did not propose to go back on his word.

BLACK LIONYARD MAY SEE MISS PASTOR AGAIN.

Special Cable to the Post-Dispatch and New York World.

LONDON, May 20.—There was excitement yesterday in Black Lionyard.

The news got abroad that Miss Rose Harriet Pastor, the bride-elect of a New York millionaire, J. G. Phelps Stokes, was to come to Black Lionyard and show her future husband where she lived when she was a little Whitechapel girl.

If you go down Whitechapel-road until you have passed the parish church—a landmark of the locality—you find, hidden between a watchshop and a little sweet-shop, Black Lionyard.

Here, sixteen years ago, lived little Rose Harriet Pastor, child of the Ghetto. Her father and mother moved into Black Lionyard from their previous quarters in some buildings in Booth street, off Brick lane, in order that little "Lily-white Rose," as she was called, might have a happier outlook upon life.

DRUNKARDS CURED FREE IN ONE DAY

Any Lady Can Do It Secretly at Home. Costs Nothing to Try.

An odorless and tasteless remedy when put in the drunkard's coffee or food will destroy all desire for drink. This remedy is so simple that anyone can use it and the drunkard need never know why he quit drinking intoxicating liquors.

A Family Restored to Happiness by the Great Haines Cure for the Liquor Habit.

Many have cured their loved ones in a day with the free trial package alone. Among them such prominent ladies as the following: Lela Pendleton, Rocky Mountain, Va.; Mrs. Agnes Carroll, Caledonia, Minn.; Mrs. Mattie Balkins, Vanceburg, Ky.; Mary L. Haris, Lewiston, N. C.; Mrs. Mable Zink, R. F. D. No. 6, Salem, Oregon; Mrs. L. Kowalski, 71 Whitesboro street, Utica, N. Y.; Mrs. Ella J. Clarke, Louisburg, N. C.; Mrs. Jennie Lynch, Enfield, Halifax County, N. C.

Any wife, mother, daughter or sister can do it. It can be given the drunkard secretly by placing it in his coffee, tea or food. Try it! Bring happiness to your home!

Send your name and address to Dr. J. W. Haines, 3981 Glenn Bldg., Cincinnati, O., and he will mail you a free package of Golden Specific in a plain wrapper, accompanied by full directions how to use it and testimonials from hundreds of grateful men and women to whom Golden Specific has been a God-send.

St. Louis has more Post-Dispatch readers every day than it has homes.
"First in everything."

Bad Blood

Is responsible for most of the diseases and ailments of the human system. It seriously affects every organ and function, causes catarrh, dyspepsia, rheumatism, weak, tired, languid feelings and worse troubles. Take Hood's Sarsaparilla which purifies and enriches the blood as nothing else can

For testimonials of remarkable cures send for Book on the Blood, No. 3.
C. I. Hood Co., Lowell, Mass.

OXFORDS

Leading styles, Tan and Black, all leathers, suitable for every occasion, for men and women, boys, misses and children—all the best makes.

MEN'S	$3.00 to $6.00
WOMEN'S	$2.00 to $5.00
BOYS'	$1.50 to $3.00
MISSES'	$1.25 to $2.50
CHILD'S	$1.00 to $2.00
INFANTS'	50c to $1.25

Our new illustrated catalogue mailed free to any address. Send in your name.

REID SHOE CO., 411 to 415 N. Broadway

Ask for a QUALITY IS OUR MOTTO

MERCANTILE

Best Because You are NOT paying for BILL BOARDS, FENCE PAINTING CLOCKS, FREE DEALS, etc., but for FINE QUALITY HAVANA TOBACCO, EQUAL TO IMPORTED CIGARS. Sold direct to the retailer by F. R. RICE M. C. CO. Manufacturers ST. LOUIS.

Open a "Charge Account"

We want to add YOUR name to our list of steady customers and to assure this we gladly extend to you all the privileges of a charge account.

Open Saturday Until 9 P. M.

THE HUB

Cor. Broadway and Washington Av. Opposite Nugents'

Open Saturday Until 9 P. M.

Newly Married Folks

To newly married couples we are always pleased to extend the courtesy of a charge account.

This means YOU!

SMASHING RUG, CARPET AND CURTAIN PRICES!

$38.00 Royal Wilton Velvet Rugs—9x12—made in one piece—seamless $22.00
$30.00 Axminster Rugs—9x12—exquisite colorings in harmonious blendings—extra heavy $19.50
$18.00 Brussels Rugs—9x12—beautiful patterns, loom woven—no mitered corners $12.50
$6.00 Ingrain Rugs—9x12—medallion center—all colors $3.75
$3.00 Wilton Velvet Rugs—30 inches wide, 5 feet long—mottled center, dark green border $1.65

$1.35 Axminster Carpets—12 patterns to select from—some with borders to match—all colors—per yard 89c
$1.35 Royal Wilton Velvet Carpets—per yard 85c
90c Tapestry Brussels Carpets—Latest patterns—some with borders to match—special 300-yard mill purchase—per yard 65c
85c Ingrain Carpets—All-wool, Oriental or floral designs—per yard 49c
70c Linoleums—The newest shades and patterns—particularly fine quality—per yard 39c

$4.00 Genuine Irish Point Lace Curtains—3½ yards long by 50 inches wide—per pair $1.98
$2.50 Saxony Nottingham Curtains—3½ yards long by 60 inches wide—per pair $1.50
$1.25 Nottingham Curtains—3 yards long by 52 inches wide—per pair 75c
$1.25 Ruffled Muslin Curtains—Made with 1-inch hemstitched edge—per pair 75c

$2.50 Pedestal Tabourettes for $1.48!
(Exactly like cut.)

Handsomely, sturdily built, of weathered oak, golden oak and mahogany, piano polished. An actual $2.50 value for a little more than one-half its proper price.

The Hub Collapsible Iron Folding Bed for $9.75

Most simple, strongest, best Folding Bed on market (exactly like cut). Can't get out of order. Looks like any other high-grade iron bed when open. When folded it occupies less than 18 inches floor space. Only Folding Bed that affords perfect ventilation. Possesses every advantage of every metal Bed and every Folding Bed made today, and a score of advantages that no other Bed can offer you. The floor beneath Bed is readily swept with broom, and the spring itself may be dusted every morning. Beds made of best malleable iron, with baked coats of best quality enamel, for **$9.75**

Other Iron Beds with brass trimmings up to $30.

$4.00 Leather Box-Seat Chairs, $2.25
(Exactly like cut.)

Finest quarter-sawed oak, highly polished French fashioned legs, genuine leather seat.

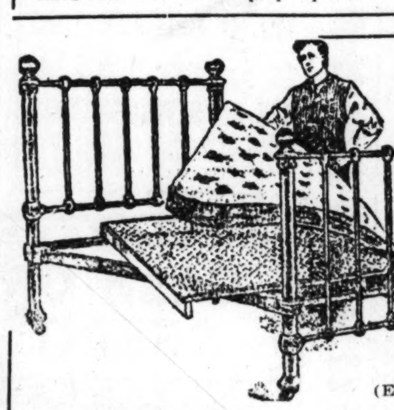

$6.00 Bed. $3.00 Spring. $3.00 Mattress for $7.50
(Exactly like cut.)

A $6.00 Malleable Iron Bed, enameled in all colors; full size, with brass knobs head and foot; $3.00 woven-wire spring and a $3.00 cotton-top mattress; all complete for **$7.50**!

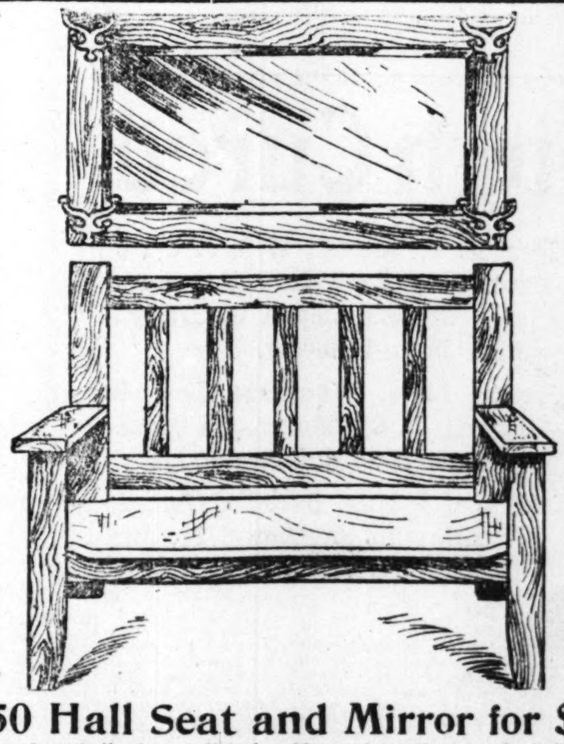

$17.50 Hall Seat and Mirror for $10.95

Exactly like cut—made of both piano-polished, golden and weathered oak—hall seat 3 feet 3 inches wide and 36 inches high—mirror 3 feet 3 inches wide and 17 inches high—four heavy solid brass hooks—both decidedly handsome and worth all of $17.50!

$45 Princess Dressers for $33.50
(Exactly like cut.)

Hand-carved golden oak or solid mahogany; 5 feet 5 inches high; base 44 inches wide; 10 drawers, lined with polished bird's-eye maple; French bevel plate mirror, 40 inches long and 21 inches wide; solid brass trimmings.

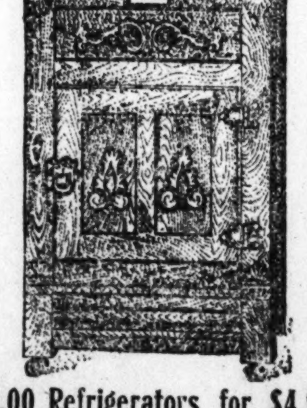

$8.00 Refrigerators for $4.98

Exactly like cut; 25 inches wide and 39½ inches high; solid golden oak, charcoal-lined wall; 40-pound ice receptacle; worth every penny of $8.00!

(Exactly like cut.)

Rubber-Tired Folding Go-Carts for $1.98

Together with a fine line of German Reed Reclining and Folding Go-Carts, automobile gearing; rubber-tired; that are worth every cent of $10.00; at The Hub Price of $5.98

$55 PARLOR SUITES FOR $33!

Exquisitely constructed in Louis XIV style. Grain birch, mahogany frame, genuine mahogany back; hand-carved and piano-polished; cotton filling over oil-tempered springs; covered with finest imported Verona Velour or Silk-Damask. This is our Special Parlor Furniture Department Leader.

1000 BOARDING PLACES LISTED IN TODAY'S WANT DIRECTORY
See INDEX Top First Want Page.

ST. LOUIS POST-DISPATCH

1000 HOUSES AND FLATS LISTED IN TODAY'S WANT DIRECTORY
See INDEX Top First Want Page.

PART TWO. ST. LOUIS, SUNDAY MORNING, MAY 21, 1905. PAGES 1—10B

GOSSIP OF THE WORLD CABLED TO THE POST-DISPATCH

MRS. POTTER'S PURSE IS EMPTY, SAY FRIENDS

"She Hasn't a Five-Pound Note," They Say, and Her Pathetic Appeal to Daughter Did Not Help Her.

WALDORF ASTOR WOULD NOT BECOME SECURITY

Broken in Health Since Her London Theater Failure She Has Retired to the Country in Her Grief.

Special Cable to the Post-Dispatch and New York World.

Copyright, 1905, by the Press Pub. Co. (New York World.)

LONDON, May 19.—"Poor Mrs. James Brown-Potter has not a five-pound note in the world."

So Americans here are telling each other sadly, and all Mrs. Brown-Potter's English friends express the deepest sympathy with her.

Their sympathy may be exaggerated in its expression, but certain it is that the collapse of Mrs. Potter's enterprise as actor-manager at the Savoy Theater seems to be total. Lavish extravagance for costumes, prodigal expenditure for scenery characterized all of the productions at the Savoy, most especially the last, "La du Barry."

This, for a brief period, seemed to be a success. So the rent in the balloon of Mrs. Potter's rising hopes came most unexpectedly.

It turns out that Mrs. Potter has been guided in money matters by a country solicitor of Maidenhead, where is her charming residence. To him she now attributes her deep financial difficulties. It is said even that she did not know the Savoy must be closed until three hours before the final performance there.

Yet, Mrs. Brown-Potter must have recognized that she was risking everything, financially, when she was buying the jewels, wonderful costumes, brocades, laces and paneled bedrooms, which distinguished her production of "Du Barry," even in this decorative age.

For several weeks before the first performance she and Gilbert Hare, her leading man and stage manager, intended to insure their lives to secure a loan with which to push the play to its first production. But the sureties necessary to secure this loan were not forthcoming, nor would Gilbert Hare's father, a wealthy man, go to his aid.

Vastly disappointed, perhaps trembling on the brink of ruin, Mrs. Potter appealed to William Waldorf Astor to indorse the necessary papers. This is common report in the boudoirs and clubs. She was encouraged by the fact that she had been an intimate friend of the late Mrs. Astor, when she lived in Philadelphia, and Mrs. Potter in New York. Perhaps William Waldorf Astor had forgotten this. At any rate, gossip has it that he refused Mrs. Potter's request.

Then, in her desperation, she turned to her daughter, "Fifi," wife of James A. Stillman of New York. It has been reported that James Stillman, James A. Stillman's father, offered to pay all expenses of four productions at the Savoy, be they successful or not, on the condition that the actress pledge herself never to appear on the stage in America, and, last of all, on the stage of a music hall.

If this proposition was made it was refused. Nevertheless, by a coincidence, Mrs. Brown-Potter had produced four unsuccessful plays at the Savoy before she came forward with "Du Barry."

Mrs. Brown-Potter's prayer to her daughter was coldly rejected by the elder Stillman, who might have opened his purse strings had the actress even then bowed to his first proposition. Now Mrs. Potter has leased the Savoy to Maxine Elliott and has abandoned her provincial tour, broken in health, she has retired to Maidenhead with her mother, Mrs. Urquhart.

By the irony of fate, Mrs. Potter's private secretary, Edward Westly, who recently went to America in her interests and married a rich girl there after three weeks' courtship, is living in great style at the Hyde Park Hotel.

ILL EFFECTS OF MOTOR CRAZE WARNING WOMEN.

Special Cable to the Post-Dispatch and New York World.

Copyright, 1905, by the Press Pub. Co. (New York World.)

LONDON, May 20.—Not only the perils and accidents, but the nervous derangement arising from excessive motoring, especially by women, is giving serious check to the motor craze. A grave injury suffered by Mrs. Laycock, formerly the beautiful Marchioness of Downshire, has given fair motorists a shock, and, among others, who have reason to regret motoring is young Mrs. Marshall O. Roberts. Almost up to the time her baby was born she went out regularly, flying all over the country in her motor car, with the result that the child has never been well, its development having been seriously retarded. It is nearly a year old. This child is the ultimate heir to not only the vast Marshall O. Roberts fortune, but that now enjoyed by Miss Van Wart. Everything is being done which the utmost medical skill can suggest, but so far with scarcely any success.

POPE'S INTERVIEW WITH BRIGGS CAUSES COMMENT

Special Cable to the Post-Dispatch and New York World.

ROME, May 20.—The recent interview accorded by the Pope to Dr. Briggs, professor of biblical exegesis at Union Theological Seminary, and the liberal views expressed by His Holiness in regard to the binding force of the famous syllabus of Pius IX, have evoked much discussion on the part of theologians of the old intransigeant school. In the Pope's opinion, the doctrinal propositions which compose the syllabus are not binding upon Catholics, nor was that document an infallible utterance. As a matter of fact, the infallibility of the syllabus has always been a contro-

SPANISH QUEEN ASKS LOUBET TO KEEP KING FROM EVIL IN PARIS

"Still Only a Child and Easily Misled," She Writes to President.

Special Cable to the Post-Dispatch and New York World.

Copyright, 1905, by the Press Pub. Co. (New York World.)

PARIS, May 20.—The Queen of Spain is anxious for her boy during his stay in Paris, and good Papa Loubet has written her another kindly note promising to keep a paternal eye on young Alfonso. It is not Socialists that terrify the anxious mother, who wrote as follows:

"His Majesty is still only a child and, at his age, is easy to be carried away and get adrift. Alfonso has so little experience."

It is to be feared that Alfonso will have more reason than even Edward to complain of constant supervision, whence there is likely to be unpleasant scenes, for the young King is credited with possessing a strong will of his own and it is known he is determined to play without reserve, in the intervals of state functions, the fashionable role of an entirely Parisian monarch.

An amusing indication of the royal will has already become known through the careless bonhommie of M. Gailhard, director of the opera, who, good-naturedly, told the astonished newspapermen he had received authoritative instructions, based no doubt on a sign from the Spanish Embassy, to put on the stage at the gala representations as few as possible of the venerable cantatrices generally drawn out for state occasions whose reputation and accomplished art would scarcely atone in the eyes of the young King for their lack of springlike charm.

It was an awkward coincidence that brought before the French courts just at this moment the case of two sons of the late King of Spain, who are living incognito in Paris. The sum of $100,000 was deposited with a Paris banker for the maintenance of the children born of the morganatic union of the King with the famous singer, Elena Sanzs.

The two young men were pledged never to reveal their origin and they kept their faith until the Spanish court, evidently thinking it could escape from the heavy payment, suddenly refused to pay six months' revenues.

Ferdinand and Henry promptly brought suit. The case was tried behind closed doors and the young men won, but the secret is out and everyone is wondering what folly ever brought its publicity and revived a dead scandal at this inopportune moment.

MESMERIC MASSEUSE CURING MRS. MACKEY.

Special Cable to the Post-Dispatch and New York World.

Copyright, 1905, by the Press Pub. Co. (New York World.)

LONDON, May 20.—Mrs. Frank Mackey has been only a fortnight in town, and everyone is wondering at her change from a pale, weary woman to the brilliant person who presided at her own party on Monday, so full of vivacity and life. The truth is she started a wonderful course of massage, which she goes through twice a day, and is paying a woman a fabulous price for living in her house and devoting all her time and attention to her. This woman is a strong, big, athletic personage, and the process is a kind of will power.

As she rubs she half mesmerizes her patient and passes into her all of her own strength and energy. After an hour of this, Mrs. Mackey rises refreshed and quite a different woman, but the rubber has to retire to rest for quite three hours before she is fit for anything, and able to administer another course.

Mrs. Mackey takes the greatest care of herself, and, if she is going anywhere in the evening, she makes a point of resting all of the afternoon. She is now full of the charms and delights of Hampton House, which she rented from the Duke of Abercorn, and she declares that, should she still care for it as much at the close of the season as at present, she will assuredly buy it, as the Duke is anxious to sell.

What pleases her is not only the house itself, but the family treasures with which the place is filled. There are priceless old cabinets crammed with equally priceless China, eighteenth century French furniture and decorations. The Duke's private sitting room, which opens out into a delightful private garden, where fountains play and flowers bloom all summer, Mrs. Mackey has secured as her own private sanctum. This is furnished entirely in old English style, panneled throughout in old oak.

CAUGHT BY WIFE AT A TRYST WITH HER SISTER

Special Cable to the Post-Dispatch and New York World.

Copyright, 1905, by the Press Pub. Co. (New York World.)

BUDAPEST, May 20.—An American engineer, Joseph Bulls by name, employed in the large iron works at Breslau, came to Budapest a few days ago, took a room at the best hotel, and told the porter that a veiled lady in black, who would ask for him, must be shown to his room.

In a short time a cab drove up and a young woman answering the description asked for Mr. Bulls. She was shown to his room. A few minutes later another cab drove up and a second woman in black, also veiled, and bearing an extraordinary resemblance in figure, voice and manner to the first, also asked to be shown to his room. The porter hesitated, but dared not refuse, and she soon disappeared behind the engineer's door.

Then a frightful noise was heard, the engineer rushed from the room and down the stairs into the street without even a hat. He jumped into a cab and drove away.

Meantime waiters and maids entered the room and found the two women in black fighting viciously. The police arrived and ascertained that the women were sisters, one of whom was Mrs. Bulls. She was suspicious, and, by close surveillance, she succeeded in finding out that he had a rendezvous at Budapest. She followed him hither and discovered him with her sister.

When the women had cooled down the disappearance of their one man gave them such a shock that they joined forces and drove about in an open carriage together to look for him. They discovered him dining outside a fashionable restaurant. There was a reconciliation on the spot and they all left Budapest together after the husband bought both women new bonnets.

PATRICIA STANDS BEST CHANCE FOR ALFONSO

Special Cable to the Post-Dispatch and New York World.

Copyright, 1905, by the Press Pub. Co. (New York World.)

MADRID, May 20.—The Post-Dispatch correspondent hears on the highest authority that, if the religious difficulties can be surmounted, the Princess Patricia of Connaught stands the best chance of marrying King Alfonso of any of the numerous European princesses canvassed on his behalf. The Queen mother no longer opposes the match, but the Kaiser is using all his influence to induce Alfonso to select a Queen from among the German or Bavarian Catholic eligible princesses, while two Austrian nieces of Queen Christina,

FOUR DAYS TO CELEBRATE THIS ROYAL WEDDING

Quaint Ceremonies to Attend the Reception of Duchess Cecilia, German Crown Prince's Bride-Elect at Brandeburg Gate.

100 YOUNG WOMEN WILL WEAR GRETCHEN DRESSES

Eighty Thousand Garlands of Artificial Flowers Will Be Ordered, Real Ones Not Being Able to Stand Strain.

Special Cable to the Post-Dispatch and New York World.

BERLIN, May 20.—The entertainments in celebration of the wedding of Crown Prince Frederick William and the Duchess Cecilia of Mecklenburg-Schwerin will last four days, beginning Saturday, June 3, the day the bride and her family arrive here from Schwerin and take up their residence in the Bellvue palace.

The Duchess will be received at the Brandeburg gate by the chief burgomaster and the city fathers, and by 100 young women of known families who have been drawn by lot from several hundred candidates and who will present flowers to their future Empress.

The girls will be dressed alike in Gretchen costumes, with their hair in braids down the back.

Behind the Crown Prince and his bride will ride the butchers, postmen and deputations from other trades and occupations, according to immemorial custom. Those chosen to form the cavalcade are now in training at the garrison riding schools.

The Emperor has commanded that this entrance into the city, which will be the only public celebration, shall be simple and beautiful.

The three-quarters of a mile of Unter Den Linden from the Brandeburg gate to the palace, where the Emperor and Empress will await the Duchess Cecilia, will be hung with garlands of roses.

Artificial ones naturally will be the only sort used, as they will have to stand four days' exposure. Eighty thousand garlands have been ordered.

Seats and windows along Unter den Linden have been selling for from $7.50 for the former to $125 for the latter. Except for the numerous court equipages and uniforms, which will be seen in the streets, and the princes coming and going from every hotel, there will not be anything for the public to see, for the services will be private and only members of royal families, ambassadors and a few other important personages and Government officials will take part in them.

The chapel of the palace where the wedding will take place only holds about 300 persons, but there will be a service at the Cathedral on Sunday and a dinner at which the Hohenzollern and Mecklenburg-Schwerin families and the visiting princes, of whom there are 50 or 60, will be present.

There are so many princes coming, each of whom must be treated ceremoniously, that the imperial court marshal's office is perplexed over questions of princely precedence. The ambassadors probably will be invited to only one or two functions so as to avoid placing them below members of small German houses.

The wedding gifts will be presented in the palace on Monday morning, June 5, when deputations with congratulations will be received. Later there will be a numerously attended breakfast and the state dinner will be served at 5:30 in the afternoon so as to be ended in time to permit of the punctual appearance of all the guests at a gala performance at the opera the same evening.

DOUBLE HALLUCINATION MAKES ENGLAND WONDER

Special Cable to the Post-Dispatch and New York World.

Copyright, 1905, by the Press Pub. Co. (New York World.)

LONDON, May 20.—The strange case of Sir Frederick Rasch, member of Parliament, continues to deeply interest the Psychical Research Society and the public generally. One day last week the papers contained the announcement that he was unable to attend Parliament, as he was confined to bed in his house, down in Essex. Sir Gilbert Parker, the novelist, saw him that evening in the House of Commons and remarked to a journalist that the newspaper announcement must be wrong. A telegram was sent to Sir Frederick's house inquiring if he were ill, and the reply came that he had been in bed all day.

Sir Gilbert Parker was being unmercifully chaffed about his supposed hallucination, when Sir Arthur Hayter wrote to the papers, stating that he, too, had seen Sir Frederick Rasch sitting in the House of Commons the same evening, and that he had remarked to Sir Henry Campbell-Bannerman that it was strange he should be there, in view of the announcement that he was ill in bed, and that Campbell-Bannerman laughingly hoped the illness not catching.

Sir Frederick has now returned to the House, and can only explain the phenomenon by suggesting that the eminent legislators must be subject to delusions.

But this leaves the mystery quite unexplained, as Sir Frederick has nothing approaching a double among the members, and his appearance is not commonplace.

LONDON AGOG OVER A NEW AMERICAN BEAUTY.

LONDON, May 20.—No sensational English beauty has yet arisen to mark the season of 1905, but there is a great deal of talk about a beautiful American girl who, with her mother, has arrived from Paris and will stay at Claridge's for some time. This is Miss Blair, daughter of Chauncey Blair of New York. She made quite a furore in Paris, and her fame preceded her first appearance here. The Countess of Essex saw her when abroad and was struck by her wonderful beauty. All the influential Americans, like Consuelo, Duchess of Manchester; Mrs. John Leslie and Mrs. Adair are willing to help

LIPTON WILL BUILD ANOTHER CHALLENGER

SIR THOMAS LIPTON.

Game Yachtsmen Says He Will Not Be Satisfied Until He Wins "America's Cup."

Special Cable to the Post-Dispatch and New York World.

NICE, May 20.—Sir Thomas Lipton has been cruising in the Mediterranean in his yacht Erin for a month past. He had among his guests on the Erin when she arrived in Villefranche harbor the Prince and Princess Philip of Bourbon.

When asked about the America's cup, he said:

"The assertion that I have given up all hopes of lifting the cup is absurd. I shall be back in London probably by the first of June.

"I have profited by experience and am consulting the best designers in Great Britain in order to secure a yacht and a rig that will have a chance of successfully meeting the next America's cup defender.

"I hope to find a designer and a yacht that will win. I hope to have the new challenger in hand by July next—that is, the design.

"I am firmly determined that as long as I live I shall not rest satisfied until the cup is brought over to our side of the Atlantic. I'm going to keep on trying no matter what it costs to lift the cup."

CHARGE STOESSEL MADE MONEY OUT OF SIEGE.

Special Cable to the Post-Dispatch and New York World.

ST. PETERSBURG, May 20.—I am informed that the testimony before the Commission of Inquiry into the surrender of Port Arthur has been steadily unfavorable to Gen. Stoessel.

Other officers from the fortress declared that Gen. Stoessel very rarely visited the fighting line. He devoted his principal energies to raising food for the garrison—or, at least, for such part of it as could afford to pay him his price.

One officer testified that he paid $17.50 to the General for a turkey, and that Mme. Stoessel owned forty cows which were well fed while the soldiers were on short rations. She sold the milk at 50 cents a bottle.

Finally it came out that the only officers who supported Gen. Stoessel at the council of war when it was decided to surrender were Col. Reiss and the commander of the Retvisan.

Questions have been sent to the Russian officers in Japan who refused to give their parole, and the inquiry will not be ended until their replies are received.

Count Fabricotti Protests.

PARIS, May 20.—Count Rinaldo Fabricotti does not seem at all pleased by the notoriety attaching to Countess Fabricotti, who has opened a hat shop in London. He has written a curt letter requesting the dissemination of the fact that his wife, Miss Roosevelt Scovel, a relative of President Roosevelt, has nothing to do

AMERICAN EMBASSY IN LONDON STILL UNCHOSEN.

LONDON, May 20.—Mr. Whitelaw Reid has not yet decided on a London mansion, although Dorchester House is most likely to be chosen. Last week he had almost taken Spencer house, which Earl Spencer desires to let, but he could not make up his mind, and now the place is let to another tenant on a long lease. It is said that Capt. Holford wants $40,000 a year for Dorchester House, a very heavy rental, especially as the Ambassador would take it for four years; but it is one of the most imposing and finely situated palaces in London, full of artistic treasures of the highest value and interest, and admirably adapted for entertaining on a grand scale. The plan of Hyde Park House, which Lady Naylor Leyland was ready to hand over to any tenant or buyer, was sent to him, but the position did not take his fancy.

100,000 TURKISH TROOPS TO CRUSH BEDOUINS.

Special Cable to the Post-Dispatch and New York World.

VIENNA, May 20.—The Sultan of Turkey has decided to mobilize 100,000 troops, according to a telegram from Constantinople, to wage war against the Bedouin rebels in Yemen, on the Red sea.

This decision was taken at an extraordinary council of war presided over by His Majesty.

It is added that, owing to the heavy withdrawal of troops, a more cordial policy is to be adopted toward the Balkan states

RUSSIAN WOMEN SPEND MORE THAN EVER IN DRESS

War, Instead of Depressing Paris' Trade, Has Created Demand for Gowns in Vladivostok and on Banks of Sungari.

FINE LADIES MUST SHINE TO ENTERTAIN OFFICERS

Latest Craze in the French Capital Is the Smoking Jacket for the Fair Sex Who Smoke Cigarettes.

Special Cable to the Post-Dispatch and New York World.

PARIS, May 20.—Do not imagine that the war has restricted the outlet for Paris fashions on the banks of the Neva. It has created a demand for them on the banks of the Sungari and at Vladivostok.

There are ladies, as well as rich officers and generals, at the seat of war. Prince Kilkoff refused to let Prince Leopold of Prussia take with him to the Far East 500 trunks and boxes filled with clothing, perfumery, and other small luxuries; but he has not interfered with the consignments of finery for these ladies.

Paris' most fashionable forewoman assures the Post-Dispatch correspondent that the house she serves is hardly able to execute the orders that have crowded on it since the war began. The luxury of the underskirts and robes de chambre is, another forewoman tells me, greater than ever.

Grand duchesses could not, of course, lag behind cafe concert singers and such like, and womanfully keep the ball of Paris rolling at St. Petersburg. The absence of the Empress Dowager and the domestic event in the family of Constantine Constantinovitch does not affect the modes, though the Sergius tragedy has banished for a short time gay colors from elegant assemblies.

The long feet-hiding skirts remain modish. The "smoking" and "trotteur" tailor-made suits are no exception, save when the wearers prefer convenience and a straightforward walk to the concealment of boots or shoes and a shuffling stumbling gait.

Antoine and Humbert have now a place for smoking garments for women, which just now, are the thing here. Women take to cigarettes just as an excuse for wearing them.

Duchet obtained the order for the dresses of M. Henriette and Mme. Jantel in Capus' "Monsieur Piegois." The costumes, as well as the wearers, are nightly applauded by Nationalist or patriotic playgoers. Mme. Leroux stands first this season in inventiveness, elegance, chic, and the Vandyke talent for hiding defects and giving relief to good points. We see this instinct of Sir Anthony in his portraits of Charles I, who would have been insignificant without the soft leather boots, that hid knock-knees, and the hat, feather, and Venice lace collar.

DECAYED TEETH AS APPENDICITIS CAUSE.

Special Cable to the Post-Dispatch and New York World.

LONDON, May 20.—"The organisms found in a septic tooth are also found in the appendix, and there is good reason to believe that neglected teeth are largely responsible for the increase of appendicitis."

This is Prof. Symes-Thompson's opinion, expressed last night in his lectures at Gresham College on "The Teeth in Disease."

He explained that civilization had led to cookery and the living on prepared and soft foods in the place of nuts and roots. Consequently people had lost their masticating power; but there were good reasons for thinking that the wider spread of the knowledge of the laws of health had more than counteracted the tendency toward a race of toothless men.

Prof. Symes-Thompson urged the practice of washing the teeth after meals and rubbing them twice a day, especially the last thing at night.

He had not been able to discover that bacteria had any special objection to nicotine, but smokers were often more careful about cleaning their teeth. Because of that smoking might be commended.

ENGLISH POET'S VIEW OF STRENUOUS PRESIDENT.

Special Cable to the Post-Dispatch and New York World.

LONDON, May 20.—President Roosevelt's strenuous characteristics have been woven into verse by an English writer and published along with verses in similar vein about other big men. The Roosevelt effusion is as follows:

"At 6 a. m. he shoots a bear,
At 8 he schools a restive horse,
From 10 to 4 he takes the air—
(He doesn't take it all, of course);
And then at 5 o'clock, maybe,
Some colored man drops in to tea.

At intervals throughout the day
He sprints around the house, or if
His residence is Oyster Bay,
He races up and down the cliff,
While seagulls scream about his legs,
Or hasten home to hide their eggs."

MORGAN TO SIT FOR HIS FIRST PORTRAIT.

Special Cable to the Post-Dispatch and New York World.

Copyright, 1905, by the Press Pub. Co. (New York World.)

LONDON, May 20.—J. Pierpont Morgan is expected in London in about 10 days, when he will give sittings to J. J. Shannon for his portrait, which is being painted under commission from some American society. This is the first time Mr. Morgan ever sat to a painter, and his friends cannot imagine how he was induced to do so.

He has been greatly concerned since his arrival in Europe about the health of Sir Clinton Dawkins, head of the European house. Sir Clinton had a bad nervous breakdown, and at first his recovery was almost despaired of; but, after a while, he got sufficiently well to be removed to the Italian lakes, where he is now making very slow progress.

IRELAND AT THE CRISIS, DECLARES LORD DUNRAVEN

Nobleman Pleads the Cause of the Emerald Isle and Warns England She Must Give Self-Government Soon.

BOOK JUST PUBLISHED JOLTS THE GOVERNMENT

It Paints a Gloomy Picture of Conditions and Avers That Bankruptcy Is Inevitable Unless Immediate Action Is Taken

Special Cable to the Post-Dispatch and New York World.

LONDON, May 20.—"The Crisis in Ireland" is the title of a remarkable pamphlet written by Lord Dunraven.

In it he paints a gloomy picture of the country, and proposes self-government as the chief remedy.

Lord Dunraven also refers to the revolution scheme proposed by the Irish Reform Association. He points out that it did not originate with any one at Dublin Castle, and explains the share that Sir Anthony McDonnell took in formulating the scheme.

"Ireland," Lord Dunraven says, "is at a crisis in her history. Year by year the country has been sinking deeper and deeper in misfortune, and now it has reached the point at which it must be decided whether the downward tendency is to continue to the inevitable and most melancholy end, or whether a supreme effort shall be made to lift the country out of the national bankruptcy in men, power, intelligence, and material prosperity which so immediately threatens it.

"Ireland is sick almost to death."

Lord Dunraven quotes statistics dealing with population, lunacy, pauperism, etc., in Ireland, which, he says, disclose a "deplorable" condition of affairs.

Money is wanted for the development of the country; the people require education; they must be drawn out of their despondency.

"They must be shaken out of their apathy, lifted out of despair, and, though much may be done in minor directions the real motive power can only be found in self-government—in an active interest in the management of their own affairs.

"One parliament is my center; its ultimate effective supremacy is my circumference; but, emanating from that center and within that circumscribing limit, I desire to see the largest possible freedom of action and self-governing power delegated to Ireland."

"PLAYING AT WAR" TOO DANGEROUS FOR ENGLAND.

Special Cable to the Post-Dispatch and New York World.

LONDON, May 20.—The government has called off the grand maneuvers that were set for next month.

The Admiralty's decision is entirely based upon a desire to avoid any confusion in view of the position at present existing between the Russian and Japanese fleets in the Far East.

It is felt that to have the various British fleets "playing at war" while a serious collision is imminent between the hostile fleets would simply be courting danger.

The danger is not limited to the Eastern seas, for, in view of the North Sea incident, it is evident that Russia regards every part of the world as being within the strategic area.

The maneuvers of 1905 were to have been on a largely extended scale compared with those in the past, as a result of the reorganization scheme. They were to embrace simultaneously all the British fleets in various parts of the world.

The theory upon which the maneuvers were to be based was that Great Britain's relations with some foreign power were strained. Our fleets in various parts of the world were to concentrate on their war bases.

Then a skeleton fleet, representing the possible enemy, was to put to sea with the object of reinforcing the enemy's fleet at some unknown base.

That skeleton fleet was to be traced and shadowed, and, as its destination was to be unknown, and might be in any part of the world, it would necessarily mean that every fleet from east to west and from north to south would have to be in readiness.

SPANISH CABINET TO DISCUSS THE FAMINE.

Special Cable to the Post-Dispatch and New York World.

MADRID, May 20.—The Spanish Cabinet is to meet tomorrow to discuss measures for the relief of the starving population of Andalusia.

Pitiful scenes are reported from all parts of the country. The people are in many instances absolutely without food or means of obtaining any.

They are making their way to the towns, living on the few roots that the ground still yields and on the garbage they find on the journey.

Seville, usually so bright and cheerful, is inundated by these helpless poor. They are mostly clad in rags, and many of them are pinched into mere skeletons by hunger.

Food riots are reported in a few places, but thousands of the population are in a physical condition rendering them incapable of acts of violence.

Lafayette's Statue Painted.

PARIS, May 20.—Paul Bartlett, who is finishing in his Paris studio the bronze statue of Lafayette, to replace the plaster provisional one in the square before the Louvre, is determined that America's gift to France shall no longer present the deplorable appearance of decay into which the winter rains have washed it, so he is having the horse, which had assumed a piebald appearance, touched up by painters, for which resident Americans are

SIX-YEAR-OLD BEARS NEWS OF AWFUL CRIME

Youngster Trudges Three Miles to Tell That His Grandfather Had Committed Suicide After Killing His Young Wife.

Special to the Post-Dispatch.

MILTON, Ky., May 20.—Sobbing as if his baby heart would break, 6-year-old Willie Hudson, after a three-mile walk, brought to Milton the first news of the bloodiest and most shocking tragedy in the history of Trimble County. It was the murder by William Hudson, a well-to-do farmer, of his handsome wife and the suicide of Hudson.

While James Hudson, the father of the child, was at work in the Trimble mills here the sobbing baby climbed the stairs to where his parent was, and at first all that could be learned from the little one was: "Gran'pa kill gran'ma, gran'pa dead, too." This he repeated between the paroxisms of sobbing, till finally the father, more to satisfy the child than anything else, decided to go out to the farm. The old folks were his adopted parents and while he worked in Milton at the mills his child lived with his grandparents.

James Hudson believed the boy had only been frightened, and on arriving at the farm with the still sobbing child took him upstairs to put him to bed. On the child's bed he found the little one's grandmother with half the top of her head blown off and her brains spattered over the wall and the bed clothing, the generally snow-white counterpane bearing great spots of red, while what was left of the head was lying in a mass of black clotted blood.

As the child saw the awful picture he fainted and the father, now almost paralyzed, toppled over and for a moment or two was so dazed he was beyond doing anything.

Young Hudson, when he regained his senses, realized at once the horror of the situation. He had heard his adopted father often threaten to kill his handsome wife and he knew at once that the awful threat had been carried out. He thought his adopted parent had escaped, and the young man rushed to the barn to mount his horse and give the alarm. In the stable of the barn he was horrified to find Mr. Hudson's body, cold in death, with a ghastly hole in his right temple. In his right hand he still held the large revolver with which both lives had been ended. He had evidently been dead two hours or so, and evidently had been killed instantly.

No matter what you lost, when you lost it, or where you lost it, if you will advertise for it in the Post-Dispatch lost and found column it will be returned to you in a few days if an honest person finds it. Send a two or three line advertisement to any drug store for the popular want directory with next Sunday's Post-Dispatch.

Company of Children, Eldest 12, to Give Play for Old Folk's Home

MARGARET BARTH — CORENE COWDERY — ELEANOR KLEIN (CONKLING PHOTO) — EDNA DIENST (CONKLING PHOTO)

NORMA SANTE — CHARLES WILHELMS — LAURA BARNES.

"The Land of the Silver Landing," Written for the Occasion to Be Rendered Friday at Century Theater by Forty-Five Boys and Girls.

The 45 children who are to appear in "Elsinore, or the Land of the Silver Lining," at Century Theater Friday night and Saturday matinee, and who have been rehearsing for six weeks under the direction of Prof. Jacob Mahler, had a grand rehearsal Friday afternoon at the Century.

The play is to be given for the benefit of the Memorial Home, Grand and Magnolia avenues. This home is for old men and women and has been the recipient of many benefits.

For rehearsal there was a fairly good-sized audience in the seats, composed of mothers, sisters and brothers of the children taking part. Each number was applauded.

The children's ages range from 5 to 12, both boys and girls, and all of St. Louis. "Elsinore" was written by Jane Frances Winn especially for the ocasion. It includes 28 numbers of songs, ballads and dances. The orchestra will be composed of 12 pieces.

Very handsome costumes have been prepared for the play and the drills with flags and parasols were very pretty.

The two smallest children in the play are boys. They also appear alone in a dance and they jig with as much ease as the larger ones.

One interesting ballet is made up of a dozen small girls and each has a slate and pencil and the theme of the song is "to put down six and carry two."

The fool is also in evidence, hopping around with his fool's stick, causing merriment. One girl of 6 sings a song in German.

The seats are for sale at Bollman Bros., and most of the box seats have been engaged.

Additional Sleeping Car Service
Between St. Louis and Denver via the Missouri Pacific Railway, beginning Tuesday, May 23, making double daily service. Leaving St. Louis at 9 a. m. and 10:10 p. m. City Ticket Office Sixth and Olive streets.

TERMINAL BOARD STILL HAS NO SEC'Y

Mayor Wells Is Considering Man Suggested by Committee for Place.

The subcommittee of the Municipal Terminal Commission has recommended a man to act as secretary during the commission's investigation into terminal conditions in St. Louis, but Mayor Wells has not yet approved the selection.

Mayor Wells said that he was not acquainted with the man chosen by the committee and that he wished to meet him before ratifying the choice.

Open meetings of the commission will be held within a few weeks, Vice-Chairman Michael stated Saturday. During the time that the appointment of a secretary and a railroad expert has been under consideration, he said, it has been thought best to hold executive sessions. The hearings of the commission will be public, he said.

3 FINE ROOMS ONLY $75 COMPLETE

$1 A WEEK IS ALL WE ASK

WE ARE GIVING AWAY THESE BEAUTIFUL DINNER SETS

To all of our customers who buy $75 worth of Furniture, either the three-room outfit or separate pieces. We give it at once and it is absolutely yours, being delivered with the first load.

SPECIAL 10c TOMORROW

SPECIAL 10c TOMORROW

We will give you a genuine Tiffany Cut Glass Pattern Fruit Bowl, brilliant and clear, the same design as $15 and $20 cut glass. It can hardly be detected. Never sold for less than 40c anywhere. Tomorrow........ 10c

GO-CARTS Here is good news for the babies. We are closing out all styles, from highest to lowest, at LESS THAN COST.

$1.00 A WEEK FURNISHES YOUR HOME COMPLETE

The People's
H. J. NATHAN PRES.
1121-1123-1125 OLIVE ST.

$1.00 A WEEK FURNISHES YOUR HOME COMPLETE

PILES CURED WITHOUT THE KNIFE! Fistula, Fissure, Bleeding, Itching, Ulceration, Constipation and all Rectal Diseases a Specialty. Cures Guaranteed. Send for Booklet. DR. M. NEY SMITH, Specialist. 814 Pine St., ST. LOUIS, MO. Established in St. Louis in 1888.

St. Louis has more Post-Dispatch readers every day than it has homes. "First in everything."

If there is any business man or business woman in St. Louis who is employing help, male or female, and finds it difficult to get reliable and competent assistants, they are not doing business the want ad way; that is the Post-Dispatch want ad way.

To all such a cordial invitation is extended to call at our Want Ad Information Department, and learn how to secure the best help in a few hours at a trifling cost.

"The Recollection of Quality remains long after the price is forgotten." TRADE MARK REGISTERED

The Simmons Company

"The Recollection of Quality remains long after the price is forgotten." TRADE MARK REGISTERED

TROQRLATPIF

Gorham Sterling Silverware

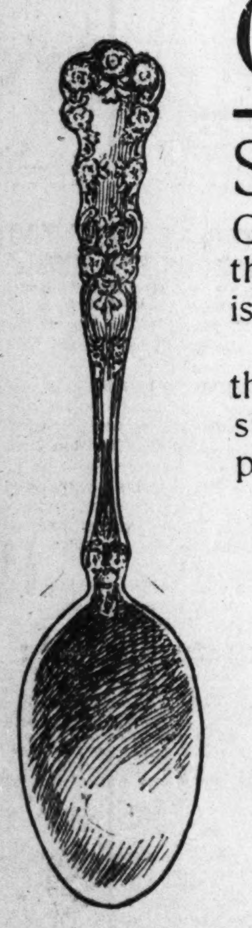

STERLING is an expressive English word. Aside from its common meaning, it stands for the standard of fineness set up by the British government for its coinage. All Gorham solid silverware is of the Sterling English standard, 925-1000 fine, which means that out of every 1000 parts of metal used, 925 parts are pure silver—the U. S. silver dollar is only 900 parts pure silver.

After viewing our display a lady said, yesterday, "I believe it's even more beautiful than the Gorham Exhibit at the World's Fair." Come and see our collection of Gorham silver—a notable display—offering the widest range of choice goods at the most favorable prices consistent with the Gorham standard of quality. Having the advantage of constant touch with the Gorham factory, where patterns of greatest artistic beauty are designed and made, we are enabled to offer you the very newest and best goods on the market. Our display embraces every article of table service for which silver is used, articles for milady's toilet table, as well as match boxes, tie clasps and other things for gentlemen's use. You are cordially invited to see this collection at your earliest convenience.

Silverware Department, First Floor

THE GORHAM TRADE-MARK.

Fine Silk Umbrellas

Umbrella Department, First Floor

We undoubtedly have the largest assortment of good umbrellas to be found in this city. By good we mean—well made, strong, serviceable and satisfactory. We carry only two grades of covers—the best union taffeta and pure taffeta silk—both with woven selvage which prevents cover from tearing or splitting. We buy the handles separately—an important economy for you. Handles in natural wood, pearl, ivory, staghorn, gun metal, silver and celebrated partridge sticks. Our umbrellas are priced according to elaborateness of the handle — all have the celebrated Paragon steel frame and are guaranteed to give satisfaction. Prices start at $2.75

Manufacturers' Exhibits and Demonstrations

Something of Interest on Every Floor

Demonstration of Cut Glass Making (third floor), Demonstration of Nickel-plating, Wood Turning and "Polishing," also India Tea Room (second floor). Star Safety Razor Guessing Contest, Cutlery Grinding and Sharpening, and Art Teachers' Competitive Exhibit of Decorated China (first floor). Sample cans of Chi-Namel being given away free this week, also many special demonstrations and exhibits of tools and hardware by the world's best makers. (Hardware Department, Basement.)

Iced Tea Served Free IN OUR

India Tea Room

A quiet and artistic nook on the second floor (Housefurnishing Dept.), as attractive and refreshing to the eye as quaint surroundings can make it. Here we serve to each visitor hot or iced India tea free of charge. You are invited.

Best Values in Trunks, Bags and Suit Cases

Leather Goods Department, First Floor.

Settle the question of where to go by COMING to this store, where the best Trunks, Bags and Grips for the money are to be had. This list may tell you just what you want.

FOR $10.00—A 36-inch fibre bound, steel trimmed trunk, cloth lined throughout; 2 straps, large bolts, brass lock, extra skirt tray; $13.00 value for........ $10

FOR $5.00—A 24-inch cowhide suit case, stitched corners and ends, straps inside and out; linen lined, fully worth $7.00; our price $5

For European Tourists we have Steamer Trunks, $5.50 to $37.50

Wicker and Japanese Suit Cases .... $1.25 to $8.00

"Carry Alls," $3.75 to $8.00

WARDROBE TRUNKS—18 different styles, all the best makes. Prices range from $30.00, $36.00, $48.00 to $67.50. Come and see them demonstrated this week.

Automobile Supplies

If You Haven't Received "Who's Who" Send for it

Automobile Supply Dept., First Floor.

Automobile owners may depend upon obtaining here the very best goods at very lowest prices. To be able to get the articles you want just when you need them, means a saving of time, trouble and money, and we trust to receive your patronage.

Bullet Lamps, per pair, $27.50 to $37.50

Solar Lights, per pair, $9.00 and up

"Neverout" Side Oil Lamps—Medium size, full polished brass. Regular price per pair, $16.50. Price now, per pair........ $12.50

Horns, $1.50 to $18.00

Goggles, 75c to $5.00

Gloves, $2.50 to $3.00

Also Hats, Caps, Coats, Spark Plugs, Batteries, Generators, and tools of all kinds

We believe the weather today will be: Fair and mild.

NOTE—This is the only statement in our advertisement we do not guarantee to be correct.

The Simmons Company

Broadway and St. Charles Street

BOTH PHONE EXCHANGES

At your disposal—no annoying delays. Call MAIN 5300 or B 5300 } Ask our operator for any department or individual desired.

INDIANA BANKERS SHARE PRISON CELL

Two Former Hoosier Bank Presidents Are Chums in Leavenworth Penitentiary.

INDIANAPOLIS, Ind., May 20.—Two former Indiana bank presidents now find themselves, by coincidence, occupying the same cell, eating at the same table and working in the same office at the Federal Prison at Leavenworth, Kas.

They are Justice L. Brodrick, whose financial operations wrecked the Elkhart National Bank, and John H. Wood, who was responsible for the crash of the Matthews National Bank some months ago. While both were at the head of banks they were intimate friends and often met in the transaction of business. Now they find themselves thrown together again and their present relationship will likely continue for several years. Wood is serving a six-year sentence and Brodrick ten years.

Mrs. Wood, the wife of Banker Wood, visited the United States Marshal's office this week and spoke of the surprise that her husband experienced when he found that his former acquaintance and friend was to be his cellmate and fellow workman at the prison. He had written her a long letter about it.

When Wood entered the prison his superior education and business ability resulted in his being made second assistant to the chief clerk of the prison. Upon going to work he found that the first assistant was Brodrick. A few days later they were assigned to occupy the same cell. At the table they sit side by side.

Since her husband's conviction Mrs. Wood has moved to Oberlin, O., where she is making a brave effort to keep her seven children together. The two eldest, boys, are working and the other five are in school. She is intensely loyal to her husband, believing that he was the victim of unfortunate circumstances in his banking operations.

The Fad.

From the Detroit Free Press.

Old Friend: So you're going to build a $50,000 house! What kind of a library are you going to have in it?

Mrs. Newrox A Carnegie, I think.

St. Louis has more Post-Dispatch readers every day than it has homes. "First in everything."

PLENTY OF ART AT THE PORTLAND FAIR

Missouri Will Have Only State Exhibit, but Many Nations Will Swell General Display.

PORTLAND, Ore., May 20—While Missouri probably will have the only State exhibit of art at the Fair, that being under the auspices of the St. Louis Artists' Guild, the exposition has planned for an excellent display to be housed in the Museum of Arts, a building erected for the purpose.

Frank Vincent Du Mond, a prominent New York artist, has been appointed chief of the art department, and has spent several months assembling the exhibit, which is now on its way to Portland.

The art exhibit has been gathered from almost every nation on the globe, and will be found comprehensive and representative. Of the paintings from abroad, the Italian and French offerings are most notable, but other nations are creditably represented.

Of the work of American artists, a noteworthy feature will be the well-known statues and sculptural groups by St. Gaudens, French, Macmonnies, Tilden, Remington, Aitkin and others.

Edward L. Paxson, a young Montana artist who has made a name for himself by transferring Montana's scenic wonders to canvas, will have a complete display of his work at the Fair. His probably will be the most notable of the displays made by Western artists. Of the other Western painters, Fonda, Mathews, Labimer, Stanton, Brewer, Best and Frederick Fisher, all of whom have attained notable success, will have some of their most satisfactory work on exhibition.

The Museum of Art at the Lewis and Clark Exposition is an "L"-shaped structure, peculiarly well fitted for the purpose for which it was designed. The building is one story in height, constructed of fireproof concrete blocks. The lighting is entirely by electricity and the lights are so arranged as to show every picture to the best advantage.

EUGENIE UNRECOGNIZED ABOUT FORMER PALACE.

PARIS, May 20.—Ex-Empress Eugenia is again in Paris. She has taken her old apartments at the Hotel Continental, two steps from her former palace, the Tuileries, and she walks daily in the public gardens, attended only by one lady in waiting, supporting herself, more than ever, on her ebony crooked stick. She passes, usually unperceived and unrecognized, among the governesses knitting on the seats and the babies playing, and invariably turns away when she or her attendant sees anyone who might recognize and salute the ancient sovereign.

The guards of the Tuileries, who have come to know the annual visitor, have strict orders to ignore her presence. To a friend, who asked why she took her promenades on the scene of her former glory, the ex-Empress explained with mild astonishment that she was always trying to find again the spots where her son played and to live over again the scenes of his childhood. It is noticed that the Empress is getting more and more feeble.

This time an old gardener, who happened to have been in the service of the palace before her downfall, burst into tears as he watched the old lady creeping mournfully down the paths.

"They may say what they will, she was a noble woman and the tenderest mother in France," he sobbed.

Nugents

Colored English Mohairs.

The fabric of the season! High-grade English goods, in all designs now most in favor—overplaids, frosted effects, broken checks, Vigoreaux effects, shadow checks, and double-tinted grounds, mottled and shot with ivory, oxblood and green. Magnificent goods, but a lucky buy lets us sell them at about half!

38-in. Brilliant Mohair—solid ground, with self-colored dots or mottled ground dashed with ivory and ecru—Sale Price. **33c**

45-inch Vigoreaux Mohair for skirts or whole suits, mottled ground, even weave, bright, lustrous finish—Sale Price.... **68c**

52-inch English Lustre—an even, firm weave, in navy blue, with glossy, rich finish—Sale Price.................... **44c**

45-inch Imported Novelty Mohairs—in overplaids, shepherd checks, shadow checks, mottled, pyramid effects, etc.—your choice at.......................... **97c**

Laces and Embroideries!

Several small but important purchases permit us to make these splendid price concessions tomorrow!

French Valenciennes Lace Edges and Insertions from a Washington importer—5c per yard is the regular price—we'll sell you **12 yards for**....... **25c**

Several hundred pieces of Oriental Lace Allovers—18 inches wide—in white and cream—regular 75c goods—at, per yard.................. **49c**

Cambric Edges and Flouncings—from 4 to 8 inches wide—suitable for petticoats, etc., and worth 15c—per yard..... **9c**

Beautiful Cambric and Nainsook Skirt Flouncings and Corset Coverings—12 to 18 inches wide and worth 35c to 45c a yard—your choice tomorrow at.......................... **23c**

Gigantic Closing-Out Sale! Manufacturers' Surplus Stocks of

SUITS, COATS, WAISTS AND GOWNS

At 40 Cents and 50 Cents on the Dollar!

Beautiful Silk Suits, All Styles and Colors!
Stylish Voile Suits, All Styles and Colors!
Handsome Cloth Suits, All Styles and Colors!
Cool Linen Suits, All Styles and Colors!
Attractive Linen Coats, All Styles and Colors!

Silk Coats and Wraps, in All Colors!
New and Stylish Shirt-Waist Suits!
Splendid Lot of Fine Separate Skirts!
Up-to-Date Waists of All Descriptions!
Elegant Evening and Reception Gowns!

WHILE IN NEW YORK last week our buyer secured from several of the largest and most prominent Cloak and Suit manufacturers their entire stocks on hand! They are busy with sample lines for fall and had no time for summer goods! We therefore secured the very best and latest productions from their showrooms, including sample garments on which they've been taking orders up to the present time—all at an average cost to us of 40 to 50 cents on the dollar! Goods were shipped at once by express and will be on sale here Monday morning! The original manufacturers' tickets will be left on most of them, as we haven't time to reticket them, but will mark our selling prices in blue pencil! Neither can we enter into exhaustive descriptions, but we guarantee styles to be the very latest, qualities the very best, and **PRICES HALF AND LESS THAN HALF!** For example:

Linen Suits.

$15.00 to $18.00 Linen Suits at	**$7.50** each
$20.00 to $25.00 Linen Suits at	**$10.00** to **$12.75**
$27.50 to $30.00 Linen Suits at	**$15.00** to **$17.50**
$35.00 to $40.00 Linen Suits at	**$18.75** to **$20.00**

Silk Suits.

$30.00 to $35.00 Silk Suits at	**$16.75** each
$40.00 to $45.00 Silk Suits at	**$20.00** each
$50.00 to $55.00 Silk Suits at	**$25.00** each
$55.00 to $60.00 Silk Suits at	**$27.50** each

Voile and Cloth Suits.

$31.00 to $35.00 Voile and Cloth Suits	**$15.00**
$36.00 to $39.00 Voile and Cloth Suits	**$18.75**
$40.00 to $45.00 Voile and Cloth Suits	**$20.00**
$46.75 to $50.00 Voile and Cloth Suits	**$22.50**
$52.00 to $55.00 Voile and Cloth Suits	**$25.00**
$57.50 to $60.00 Voile and Cloth Suits	**$27.50**

Linen Coats and Wraps.

$12.00 Coats and Wraps at	**$7.50** each
$15.00 Coats and Wraps at	**$8.75** each
$20.00 Coats and Wraps at	**$10.00** each
$25.00 Coats and Wraps at	**$12.75** each

Separate Skirts.

$15.00 Silk-lined Voile Skirts at	**$9.50** each
$20.00 Silk Skirts for only	**$13.75** each
$25.00 Silk-lined Voile Skirts at	**$16.00** each
$35.00 Silk Skirts for only	**$22.50** each

Crepe de Chine Gowns.

$29.75 to $32.50 Gowns—Sale Price	**$15.00**
$37.50 to $45.00 Gowns—Sale Price	**$18.75**
$50.00 to $55.00 Gowns—Sale Price	**$25.00**
$65.00 to $70.00 Gowns—Sale Price	**$35.00**
$75.00 to $100.00 Gowns—Sale Price	**$50.00**

Silk and Pongee Coats and Wraps.

$20.00 Coats and Wraps at	**$10.00** each
$25.00 Coats and Wraps at	**$11.75** each
$30.00 Coats and Wraps at	**$15.00** each
$35.00 Coats and Wraps at	**$16.75** each
$39.00 Coats and Wraps at	**$18.75** each
$42.50 Coats and Wraps at	**$21.50** each
$45.00 to $50.00 Coats and Wraps	**$25.00** each
$55.00 to 60.00 Coats and Wraps	**$27.50** each

Dainty Summer Waists.

$6.00 Hand-embroidered Waists at	**$3.95**
$7.00 Hand-embroidered Waists at	**$4.50**
$8.75 Hand-embroidered Waists at	**$5.00**
$11.50 Chiffon Mull Waists at	**$6.95**
$15.00 Hand-embroidered Waists at	**$10.00**
$22.50 Hand-embroidered Waists at	**$15.00**
$25.00 and $30.00 Hand-embroidered Waists	**$18.75**
$40.00 and $50.00 Hand-embroidered Waists	**$25.00**

Black Dress Goods

50-cent 36-inch all-wool Black Lattice Voile—per yard.................. **28c**
50-cent 36-inch all-wool Black Satin Striped Etamine at.................. **28c**

50-inch Fine Jet Black Mohair—
48-inch All-Wool Black London Twine—
42-inch Mohair Granite (wool and mohair)—
42-inch All-Wool Black Metz Cord—
41-inch All-Wool Black Pyramid Panama—
45-inch All-Wool Black Unfinished Panama—
} Regular 75-cent goods, per yard **37c**

Correct Clothing

Here are specials for Monday. Third Floor.

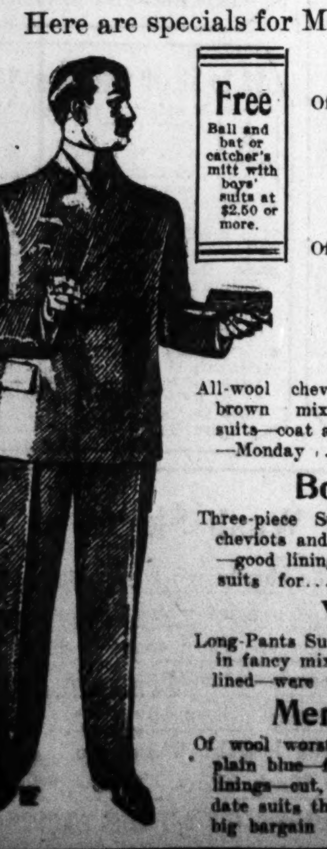

Boys' Wash Suits

Of madras, percales and ducks, in fancy stripes and checks—made in blouse style with sailor collar—regular $1.00 suits for......... **50c**

Boys' Knee Pants

Of all-wool cassimeres and cheviots, in pretty mixtures, with taped seams—dressy, serviceable pants that were $1.00, now only...... **69c**

Knee-Pants Suits

All-wool cheviots and cassimeres, in gray and brown mixtures—double-breasted style—2-piece suits—coat and pants—were $4.00—Monday.............. **$2.50**

Boys' Vest Suits

Three-piece Suits—coat, vest and pants—all-wool cheviots and worsteds, in plain black or mixtures—good linings—regular $8.50 suits for.............. **$5.00**

Youths' Suits

Long-Pants Suits of all-wool cheviots and cassimeres in fancy mixtures—well made and lined—were $10.00 each—Monday....... **$6.95**

Men's Nobby Suits

Of wool worsteds and serges—fancy mixtures or plain blue—faultlessly tailored and trimmed—best linings—cut, make and style the very best—up-to-date suits that were $13.50—a big bargain Monday at.............. **$8.48**

Sofa Pillow Bargain!

WE'VE captured a prize this time, and no mistake! Bought 200 of the prettiest, softest silk floss Sofa Pillows you ever saw for about half what they're really worth! They're in bright or quiet colors, as you prefer, and the designs are very attractive. Of course, there's a reason **why** we bought them so cheap and we'll tell what it is: The inside pillow-covering is **pieced**—made from small remnants—otherwise we'd be compelled to charge you at least $1.00 each. Come to our Art Needlework Department, on the main floor, and get one of these handsome pillows tomorrow for...................... **69c**

Handkerchiefs

Men's Handkerchiefs of sheer lawn, with colored borders; regular price 15c—just for Monday only, at. 7½c

Women's all-linen Handkerchiefs—hand-embroidered, lace-trimmed, scalloped and hemstitched—worth 35c—special, at................ 19c

Women's hand-embroidered and lace-trimmed Handkerchiefs—secured at our own price from an importer—regular 75c and $1.00 goods—you get them for only.............. 35c

Women's hemstitched pure linen Handkerchiefs, with ⅛ and ¼-inch hems—worth 15c each—our price.................. Six for 60c

Women's hemstitched linen Handkerchiefs—⅛ and ¼-inch hems—regular 19c quality............ Six for 85c

Men's hemstitched all-linen Handkerchiefs, with ¼ and ½-inch hems—worth 25c each......... Six for 90c

Matchless Silk Sale

Thousands of customers profited by the tremendous values offered in this sale last week! **This** week we've taken all remaining lots, together with some silks that were delayed in transit, and formed five immense bargain groups to close them out. Here they are. Read:

50-cent Corded Wash Silks—
50-cent Plain Taffeta Silks—
50-cent Printed Pongee Silks—
} All go at, per yard.... **28c**

59-cent Fancy Chiffon Taffetas—
65-cent Plain Colored Taffetas—
65-cent Hairline Novelty Silks—
} All go at, per yard.... **37c**

75-cent Crepe de Chine—
75-cent Novelty Suiting Silks—
85-cent Invisible Check Silks—
} All go at, per yard... **44c**

$1.00 Silks—hairline stripes and embroidered dots—
85-cent Shepherd Check Silks—
$1.00 Novelty Suiting Silks—
85-cent Black Taffeta Silks—
} All go at, per yard.... **59c**

$1.25 Novelty Suiting Silks—
$1.25 Novelty Messaline Silks—
$1.25 Chameleon Check Silks—
$1.25 Self-Figured Suiting Silks—
} All go at, per yard ... **75c**

White Goods Special!

An exceptionally strong item! Pretty Mercerized Madras for waists, suits, etc. An immense assortment, comprising every piece in our stock that was 25c, 35c, 39c and 45c a yard! Now it's all grouped into one big lot and offered tomorrow at.................................. **19c**

Trunks and Traveling Bags

ARE you going to Portland? or Europe? or just to "the country?" Anyhow you'll need a good, strong, serviceable Trunk, Suit Case or Bag, and here's the chance to get it and save money! Only the reliable sorts at Nugents'—we won't handle the flimsy kind at ANY PRICE.

"Nugents' Special"—Iron-bound canvas-covered Trunks, with steel clamps, iron bottom, brass lock and 2 heavy leather straps.
32-inch, $5.00 34-inch, $5.50
36-inch, $6.00

Canvas-Covered Trunks—Bound with rawhide fibre—heavy brass corners, brass valance clamps, iron bottom, excelsior lock, 2 leather straps and extra tray; 32-inch size........................ $6.85

Canvas-Covered Trunks—Bound with real rawhide and made to stand the hardest kind of usage—full cloth lined:
32-inch, $10.95 34-inch, $11.35
36-inch, $11.75

Canvas-Covered Trunks—Iron-bound, brass trimmed and will last a lifetime:
32-inch, $8.25 34-inch, $8.65
36-inch, $8.95 38-inch, $9.50

Canvas-Covered Trunks—Bound with heavy iron, solid corner clamps, hardwood slats, iron bottom, 3 iron center bands, patent brass lock, extra dress tray and cloth lined—the strongest trunk made.
34-inch, $14.95 36-inch, $15.25 38-inch, $16.25

Steamer Trunks—Big assortment—at ....$3.95 to $22.95

Suit Cases—Light weight, for ladies—linen covered and cloth lined—sizes 16 to 26 inches......$1.00 to $1.50

"Nugents' Special"—Genuine cowhide Suit Cases, with steel frames, leather corners, brass lock, bolts or straps and shirt fold:
22-inch, $5.00 24-inch, $5.50
26-inch, $6.00

Men's Oxford Bags—Alligator—heavy English steel frame, hand stitched, inside brass lock, leather lining:
14-inch, $7.85 16-inch, $9.25
18-inch, $10.25

Telescopes and Suit Cases—Canvas-covered, 18 to 26-inch sizes—
75c to $1.25

Same, but leather-bound—
$1.25 to $2.00

B. NUGENT & BRO. DRY GOODS CO.

Broadway, Washington Avenue and St. Charles Street.

CUT CHARGES ON OUT-OF-TOWN CHECKS

700 Business Men Ask Clearing House Association to Secure Reduction From Banks.

EVADE EXCESSIVE RATES

Forty Firms Are Sending Their Country Checks Out of City for Collection.

A petition signed by 700 officers of the most prominent business houses of the city which includes among the signers many influential bank directors has been presented to the St. Louis Clearing House Association by the St. Louis Credit Men's Association in the interest of St. Louis manufacturers, retailers, bankers and jobbers, and asks that the Clearing House Association take under consideration a reduction in the present charges made by the local banking institutions in the collection of "out-of-town" checks.

The schedule of charges adopted by the St. Louis Clearing House at present is as follows: In all cities in Missouri and east of the Mississippi River, $1 per $1000 on large amounts and a minimum charge of 15 cents on small amounts; west of the Mississippi generally, or in the Western, Southern and Southwestern States, $2.50 per $1000 and a minimum charge of 15 cents.

The claim is made that the charges in this city at the present time are greater than they should be, and that a reduction in the rate of collection would be mutually beneficial to all business interests, and that a reasonable reduction in the present rate will eliminate the growing tendency shown on the part of local firms to send their paper away for collection.

Inquiries in other cities whose competition must be met by local houses also indicate that there is a competition among banks on this exchange question which does not exist in St. Louis, and consequently the rates there are much more favorable to the merchants.

The petitioners also claim that the burden of this tax is excessive and ask for such a modification of the Clearing House rules as will permit of the following: First, a reduced rate all around; second, a minimum rate of 10 cents; third, a bunching of all checks in what is now termed the "one-quarter" district, and the charge to be made on the total at a specified rate per $100,000, and a similar treatment of checks on "one-tenth" district points; fourth, the addition of the following cities to the par (or discretionary) point list: Kansas City, St. Joseph, Memphis, Birmingham, Atlanta, Mobile, Galveston, Dallas, Peoria, Des Moines, Sioux City, Omaha, Denver, Indianapolis, Pittsburg, Cleveland, Nashville, Milwaukee, Detroit, Toledo and Columbus, Ohio.

Overtures From States.

Data furnished by St. Louis merchants shows that these interests are receiving overtures frequently from various states, promising to collect checks on much more favorable terms than are made by the St. Louis banks and several Texas banks offered to collect free of charge all checks on Texas banks.

Several Chicago banks have offered such inducements that some very good accounts have been divided between St. Louis and Chicago banks, and with the result that a saving has been effected by the St. Louis merchant and a profit made by the Chicago bank, with a greater loss to home institutions. Other cities and towns, too, have offered lower rates and quite extensive par lists.

It si further shown that 40 firms out of 162 who replied to inquiries sent them, send country checks away from St. Louis for collection and that the amount of these checks sent away in one year by seven of these houses was more than $2,000,000.

Five houses report that their arrangement with country banks having recently been but off by pressure of St. Louis banks on country bankers, they have been driven to open accounts in Chicago and elsewhere.

Among the replies received by the petitioners from firms now dealing through St. Louis banks exclusively, 7 per cent say plainly they have been tempted to send their checks out of the city for collection, or that they will resort to such a measure unless relief is speedily afforded.

St. Mark's Church Entertainment

The Ladies' Aid Society of St. Mark's Church will give a musical and literary entertainment at Christian Brothers' Hall Friday evening, May 26.

THE SIGN OF THE WHITE DIAMOND

You want to start saving sometime—

Why Not Now?

WEAR A DIAMOND OR A WATCH

and pay while wearing it

Our New Jewelry Department

Opened with a business far beyond our expectations. In order that you may get better acquainted with this department, and to show you that we do sell as cheaply on EASY PAYMENTS as you can buy for cash, we offer for this week and next the following:

Watch, Ladies' or Gents', Elgin or Waltham, Dueber 10k. 20-year Hunting or Open-Face Case....	$20 00
Chain, Ladies' or Gents'.........	3 50
Gents' Charm or Ladies' Chatelaine Pin..................	3 50
	$27 00

ALL FOR $19.75

$2.00 Down; Balance $1.00 Per Week

On Credit at GATELY'S

812 NORTH BROADWAY

BRANCH: 325 Missouri Av., East St. Louis

Becomes an Inmate of Soldiers' Home in Which, as the Wife of Commandant, She Once Ruled

Strange Case of Mrs. Hester Frink Megrew, Who Ran World's Fair Hotel in St. Louis in Vain Effort to Recoup Her Fallen Fortune.

Special to the Post-Dispatch.

INDIANAPOLIS, Ind., May 20.—From riches to poverty; from fashion and society to plain grub and public charity; from beauty and happiness to want and sorrow; from high station as mistress of the Indiana State Soldiers' Home, wife of the Colonel in command, to the humblest place of the common inmate of the public institution—these are the elements that go to make the story of the last six years, or less, in the life of Hester Frink Megrew.

The final sorrow came after she made a failure of a World's Fair hotel in St. Louis.

In 1861, Hester Frink, Indianapolis belle, and John P. Megrew, newly commissioned as a first lieutenant in the army of the Union, were lovers.

Then came estrangement during the time of the war of the States, and the Indianapolis beauty became the wife of Maj. Walker of Evansville.

May 26, 1896, some 35 years later, the stately and unusually handsome widow of the late Maj. Walker was married at Chicago to the first lover, the war-time favorite, Col. John P. Megrew, at that time in command at the Lafayette Soldiers' Home. It was a case of romantic love renewed and strengthened.

July 1, 1899, Col. Megrew and Mrs. Megrew left the Soldiers' Home, he to seek one path, she to follow another. There was a divorce later, secured by the wife in Indianapolis.

The last chapter has just been written in the Megrew story of long-enduring love and unexplained separation.

The other day Hester Frink Megrew, after six years' combat against misfortune, broken in health, bowed in spirit and humbled to the dust, sought and obtained admittance to the home where she queened it for many years, and today is an inmate of the institution, receiving her meager portion of state bounty along with those upon whom she once looked down as befitted the dignity and impressiveness of her position, that of "First Lady of the Post."

In the old days she was gracious in her power and magnanimous in her daily dealing with those whom misfortune had placed below her in the scale that rules at the Soldiers' Home.

Her old-time graciousness is remembered today among the members of the home, and those who remember will be kind to the woman who has returned in penury to take up a life of quietude and tears among them.

Mrs. Megrew once ruled fashion and dictated the social foible of the hour. Today she herself is ruled by the inexorable law of a public institution and must look to the beneficence of a state for mere subsistence.

A few years ago she was worth $60,000 or more in her own right, and lived with no thought of so sordid a thing as the dollar.

At this time, with fortune spent and health gone; with proud spirit fallen and with humiliation as her only close associate in the world, Mrs. Megrew returns to old scenes; to the place of her former regnant glories, to eat in bitterness the bread that is doled to the helpless by a new regime.

April 15 or thereabouts the adjutant's office at the Lafayette Soldiers' Home was startled and amazed to receive from Cincinnati an application from Hester Megrew for admission to the institution as an inmate.

The question ran the rounds: "Can this be the former first lady of the post?"

The coming of the applicant, and her entry into the life of the Home as one among its members, told the story.

Mrs. Megrew's wan face and pathetic hopeless figure are not seen frequently in the public spots at the Home. She does not court scrutiny or invite pity.

Col. Megrew's Eleventh Indiana friends did not desert him. He landed a position at Washington, D. C., as captain of police. He is married again and is said to be prosperous.

HAY TO SAIL FOR HOME JUNE 1

Secretary of State Much Improved in Health, Will Return After Visiting Paris.

BAD NAUHEIM, Germany, May 20.—After a social call on Foreign Minister Delcasse and probably a call on President Loubet while in Paris, for which place he will leave May 27, Secretary John Hay will go to London, from where he will sail for New York, June 7.

Secretary Hay will have completed his course of treatment here next week, and will depart at once for Paris. He is much improved in health and spirits.

Mr. Hay's departure from England will be on the White Star line steamer Baltic, which sails from Liverpool.

THE SHAH TO VISIT EUROPE.

Persian Vice Consul in St. Louis Advised of Ruler's Movements.

Milton C. Seropyan, Imperial Persian Vice-Consul at St. Louis, has been officially advised by His Excellency Morteza Khan, the Persian Minister in Washington, of the receipt of a communication from the Imperial Minister of Foreign Affairs in Persia, announcing the departure of His Imperial Majesty the Shah, May 7, from Teheran, Persia, for Europe. His arrival at Astara, on the Russo-Persian frontier, is expected June 4.

The distinguished traveler has been officially invited to visit Austria, Belgium, France and many other countries.

During the course of his travels he will make a visit at Vienna, and after a brief stop there he will proceed to Paris. Before visiting other Governments, where the date of his official visit has not been ultimately determined, he will visit at Con Trexevill, the Shah's favorite watering place in Austria. On returning from there he will pass through St. Petersburg on his way to Persia.

The Shah will be accompanied by one of the largest retinues he has ever had on a voyage. His party will consist of His Imperial Highness Prince Elned-Dowleh, Prime Minister of Persia, in addition to 45 other dignitaries of the Persian Empire. A train of over 20 servants will follow the imperial party.

St. Louis has more Post-Dispatch readers every day than it has homes. "First in everything."

DRUMMERS' HIGH JINKS.

Burlesque Circus and Barbecue for Annual Convention.

Two large delegations from St. Louis will attend the annual convention of the Southeastern Missouri Drummers' Association at Cape Girardeau, May 25, 26 and 27. The steamer Cape Girardeau has been chartered for one of the delegations, and will leave St. Louis at midnight Wednesday. Weber's Third Regiment Engineers' Band will accompany the party on the steamboat, and music and dancing will be enjoyed en route.

The other party will leave in a special train over the Frisco line at 7:45 Thursday morning.

Arrangements have been made for a Mardi Gras of large proportions, with burlesque circus parade, a barbecue and athletic contests. The Buckingham Quartet and the Hot Time Minstrels of this city will accompany the St. Louis visitors. A public wedding on the steps of the Courthouse, the bride and bridegroom to receive a complete set of household goods, is one of the events.

Blind Girls' Home Festival.

The annual strawberry festival for the benefit of the Blind Girls' Home, 1214 North Garrison avenue, will be held on the Home lawn Thursday afternoon and evening. A pleasing program of music and recitations has been prepared, and, in addition, the grounds will be beautifully illuminated at night.

$1 Silk Gloves at 69c

WOMEN'S fine quality 16-button length silk gloves, in all the wanted shades, including blue, brown, light blue, tan, Nile, green and lavender. These are the regular $1 qualities, only..... 69c

Main Floor—Front.

The May Co. The Silk Store of St. Louis. Washington Av. and Sixth Street

Pretty Neckwear, 25c

WE are showing beautiful styles in women's fine linen embroidered and lace stock collars and dainty lace and embroidered chemisettes, in the very newest patterns. These are fully worth 35c—choice.............. 25c

Main Floor—Aisle Four.

Sharp Savings on Beautiful Tub Fabrics

WE can print only a small portion of the details of these charming wash fabrics, which are priced so much under the regular for tomorrow, but the quick snip of the ever-busy scissors will round out the story to your profit. Critical women are realizing that there is a difference in the patterns of our wash goods—that there is a difference in the variety to choose from—and that there is a marked difference in the price. These are but a few guides, but they are very interesting ones.

28-inch Galatea Cloth for sailor suits and children's wear. All the pretty styles and colorings. These are very unusual values; special, yard.......... 15c

Beautiful 28-inch Silk Mulls in all the charming shades for evening or street wear. These are high-grade 25c goods; at only, yard.......... 15c

19c Mousselines at 15c—Plain Silk Mousselines, in the very best 19c qualities; very special price, yard.......... 15c

25c Swisses at 19c—These beautiful sheer fabrics are always 25c; all the very newest patterns; choice, yard.......... 19c

25c Chambray Suitings at 19c—These stanch Chambray Suitings are very popular and sell regularly at 25c; special, yd. 19c

25c Panama Suitings at 19c—27-inch mercerized Panama Suitings in fancy effects. These are regular 25c qualities; at, yd.. 19c

49c Wash Fabrics at 39c—beautiful high art monogram silks in checks and figures; these are regularly offered at 49c; special, yard.......... 39c

Exquisitely Beautiful 25c Organdies at 15c

THE summer girl will fairly revel in these dainty sheer Organdies tomorrow at a price which is much under their true worth. Every touch of Nature's spring harbingers is reflected in the patterns of these pretty wash fabrics and the large spray and wreath designs are especially charming. Tomorrow we will ask but... 15c

35c Madras at 25c—Beautiful, high-grade 27-inch Madras weaves in small figures and stripes; Jacquard effects, in the usual 35c quality; at, yard.......... 25c

49c Eoliennes at 39c—These handsome wash goods are 27 inches wide; regular price 49c; special, yard.......... 39c

32-inch Black Batiste for street wear. These will wear and launder perfectly; regular price 25c; special, yard.......... 19c

65c Waistings at 49c—All the late fancy patterns in these beautiful waistings; very special, yard.......... 49c

Oxford Suitings at 59c—27-inch mercerized Oxford Suitings in the very newest patterns; these are very special at, yard.......... 59c

Silk Luster and Cotton Foulards, in a pleasing variety of checks, stripes and neat figures; splendid values; special price, yard..... 15c

25c Tokio Plaids at 19c—These popular 27-inch goods come in gray, tan, black and white, brown and navy, soft and crepy; 25c values; special price, yard.......... 15c

20c Tissue Broche, in light and dark colors, small figures and stripes; these are splendid 20c wash weaves at, yard.......... 15c

29c Organdies at 19c—27-inch satin striped Organdies, in the very pretty Dolly Varden styles; these are the 29c qualities; at, yard.......... 19c

49c Voiles at 39c—27-inch Voiles, with large embroidered dots; these are very stylish and new; regular 49c fabrics, at, yd.... 39c

25c Voiles at 19c—Splendid, serviceable fancy Voiles, that will wash and wear elegantly. These are the regular 25c values; at only, yard.......... 19c

25c Fil de Soie at 19c—A sheer fabric which is so highly mercerized that it looks like a silk foulard. These launder perfectly; regular value 25c. Special, yard.......... 19c

45c Silk Organdies at 35c—A 45c quality, which you can depend on for wear and laundering qualities; beautiful designs in large bouquets, sprays and floral effects. Special, yard.......... 35c

49c Pongees at 35c—These silk-warp Pongees are at the height of their popularity; regular price 49c; special for Monday, yard.......... 35c

49c Linens at 39c—Sturdy Irish Linens for the ever-popular shirt-waist suits; these are 49c values; at only, yard...... 39c

50c Wash Goods at 39c—Beautiful high-grade Costume Silks, in the regular 50c quality; special for Monday at, yard....... 39c

Main Floor—the Sixth Street Door is Nearest.

We Announce Our . . . . . ***Midsummer Millinery Opening*** *For Tuesday and Wednesday May 23d and 24th.*

Special displays of all that is new and beautiful in Midsummer Millinery. Charming Imported Models. Lingerie Hats and White Creations are embraced in this superb collection.

25c Stockings, 15c

CHILDREN'S black 1x1 ribbed cotton Stockings, in sizes 5 to 9½. Full fashioned goods with double sole, heel and knee. 25c qualities, only... 15c

Main Floor—Aisle Six.

50c Stockings, 35c

WOMEN'S Lace Lisle Stockings, in allover lace and lace boot; double sole and spliced heel; imported; 50c qualities at only.......... 35c

Main Floor—Aisle Six.

Children's Underwear

CHILDREN'S ribbed Cotton Vests and Pants, in white, summer weights. These are quoted about half price; in sizes 22 to 34, 12½c; sizes from 16 to 20, at.......... 9c

Main Floor—Aisle Six.

Basement Wash Goods Sale

BEAUTIFUL Shirtings at 14c—those beautiful English Shirtings, largely used by the best shirt makers for men's shirts. They are now popular for women's entire suits—regular price 25c—special, per yard.......... 14c

12½c Ginghams at 5½c—Genuine Madras Ginghams, in pinks only; stripes, plaids and checks; only a limited quantity—yard....... 5½c

6¼c Lawns at 3½c—Neat, dainty figures on white grounds; all the newest ideas of the season; these are fully worth 6¼c; special, yard.......... 3½c

50c Linen Suitings at 12½c—Just a few pieces of those all-linen suitings, in pink and green only; these are fully worth 50c; special, yard.......... 12½c

25c Swisses for 15c—Jus the fabrics you are planning for; small and medium woven dots; regular value 25c; special, yard.......... 15c

15c Batistes at 9c—Fine sheer Irish Batiste in the full 40-inch width; 15c values; special, yard.......... 9c

40c Linens at 25c—36-inch Linen Cambric, in the proper weight for waists and full suits; these goods are the 40c grades; special, yard.......... 25c

15c India Linon at 9½c—The last of that beautiful sheer 32-inch India Linon, in the best 15c quality; special, yard.......... 9½c

20c Persian Lawns at 12c—We could secure only one case of these at a reduction, but they are very sheer 46-inch 20c fabrics, at, yard.......... 12c

12 Yards of Longcloth at 98c—These are splendid goods which always sell at $1.25 the dozen yards; special, dozen yards.......... 98c

15c Organdies at 10c—Fine, sheer Organdies, in beautiful floral shades; in the usual 15c quality; very special, yard.......... 10c

18c Lawns at 12c—Fine, sheer French Lawns, in the full 46-inch width; 18c qualities; special, yard.......... 12c

See to-day's Globe-Democrat for news of our Great Outergarment, Hosiery and Underwear Sales. See Republic for other Interesting News.

38c Union Suits, 25c

WOMEN'S fine ribbed Union Suits in the knee length, trimmed with lace; umbrella styles with low neck. These are 38c values, at.......... 25c

Main Floor—Aisle Six.

Boys' Underwear, 17c

BOYS' Ecru Balbriggan Shirts, with long or short sleeves. Knee length drawers to match. These are regular 25c and 35c qualities, at........ 17c

Main Floor—Aisle Six.

Men's Union Suits, 69c

MEN'S blue ribbed summer Union Suits in fine Egyptian cotton, with French neck and twin needle seams throughout. $2 grades, at........ 69c

Main Floor—Aisle Six.

$2.50 Linen Sets, 1.69

THE remaining lines of an importer's hemstitched linen sets, comprising one 8-4 hemstitched cloth and half dozen napkins to match; choice of these $2.50 sets at.......... $1.69

Basement—Five Elevators.

Human Hair Goods

Specials for Monday and Tuesday

$1.25 Switches for...	$1.00
$1.50 Switches for...	$1.25
$2.00 Switches for...	$1.50
$2.50 Switches for...	$1.95
$3.00 Switches for...	$2.25
$4.00 Switches for...	$2.95
$5.00 Switches for...	$3.45
$3.50 Pompadours at	$2.75
$7.50 Pampadours at	$6.00
Expert Manicuring.....	35c
Expert Hair Dressing...	35c
Expert Hair Singeing..	35c
Expert Shampooing....	35c
Expert Scalp Massage..	35c
Children's Hair Cutting	25c

Fourth Floor—Five Elevators.

Sale of Laces and Embroideries

IT WOULD seem that we could never keep pace with the demands of the beautiful Laces and Embroideries, but immense shipments quickly fill the gaps which you are constantly making. For tomorrow's selling we are naming some very attractive bargains in the very goods you want for your summer frocks.

French Val. Laces, with insertions to match. These beautiful Laces are a full inch wide. Regular price 50c per dozen yards. Special, dozen.......... 35c

$1.25 Allovers at 85c—Handsome Oriental and Venise Allovers, in white and butter color, 18 inches wide. These are $1.25 qualities, at, yard.......... 85c

35c Embroideries at 15c—1500 yards of fine Cambric and Nainsook Embroideries, in Irish Point and Broderie Anglaise effects, from 6 to 10 inches wide. Regular 35c and 40c qualities at, yard.......... 15c

40c Embroideries at 25c—Fine Cambric and Nainsook Corset-Cover Embroideries, from 15 to 18 in. wide; the 40c grades, at, yard. 25c

75c Embroideries at 50c—Beautiful Cambric and Swiss Corset Cover Embroideries, 18 inches wide. The usual 75c goods at....... 50c

15c to 25c Embroideries, 10c—1000 yards of beautiful Cambric and Nainsook Embroideries and Insertions to match; 3 to 9 inches wide; 15c to 25c qualities...... 10c

50c Embroideries at 35c—Fine Cambric and Nainsook Embroidery Allovers, in beautiful patterns, 18 inches wide. Regular 50c grades at, yard.......... 35c

15c to 25c Laces, 10c

CHARMING Normandy Valenciennes and Point de Paris Laces, with insertions to match. These come in the latest patterns, 3 to 5 inches wide; 15c, 20c and 25c Laces, at, yard.......... 10c

Oriental Lace Allovers, in cream and white, cream silk Chantilly flouncings, 18 inches wide, also Point Venise or Plauen Lace Applique Bands. Very special, yard.......... 25c

$1.25 Embroideries at 79c—High-class Swiss Corset-Cover Embroideries, 18 inches wide; $1.25 goods at, yard.......... 79c

$1.35 Allovers at 98c—Finest Oriental Allovers, in white, butter and Arabian, 36 inches wide. The regular $1.35 qualities tomorrow, yard.......... 98c

Main Floor—Aisle Two.

$1.50 Spreads, $1.19

BEST quality crochet Bedspreads in Marseilles designs with finished edges. They come in new patterns in the double-bed size. Regular $1.50 spreads at...... $1.19

Basement—Five Elevators.

$3 to $3.50 Curtains, $1.65

AN offering that will throng our Curtain Section tomorrow. Beautiful Brussels Net, French Guipure and Cable Net Lace Curtains in handsome Renaissance, Cluny, Art Filet, Irish Point and Arabian designs; $3.00 and $3.50 qualities at, pair.......... $1.65

$2.50 Curtains, at $1.25—French Guipure and Scotch Lace Curtains; 3½ yards long and 50 to 60 inches wide—$2.50 Curtains at, pair.......... $1.25

$5 Curtains at $2.50—High-grade Egyptian Madras and Saxony Lace Curtains; 3½ yards long and 54 to 60 inches wide—$5.00 Curtains at, pair.......... $2.50

Third Floor—Five Elevators.

$1.50 to $2.50 Shirt-Waist Suits at 98c

THESE are the remaining lines of our great purchase of 4,800 stylish Wash Shirt-Waist Suits in pretty lawns, percales, fancy prints, grass linens and dimities, daintily plaited and piped. All skirts are cut full and are stylishly trimmed. Now do not think that these will last all day, because we are quite sure they won't. Be wise and come early for them, at 98c 98c

Economy Basement Salesroom—Five Elevators and Two Stairways.

Pretty $1 and $1.50 Wash Skirts at 48c

A GREAT bargain that you simply must not miss. There are 500 in all of these at a price which scarcely covers the cost of materials alone. They come in black and white, blue and white, white grounds and the linen colors, cut full and trimmed with bands; others have kilt plaits; short and long lengths. These are really $1 and $1.50 Wash Skirts. Choice, 48c 48c

Economy Basement—Five Elevators and Two Stairways.

BIG SALES OF OUTLYING TRACTS FOR RESIDENCES

Following Transfer of Brookings Farm Come Other Similar Deals for Development of Exclusive Districts for Homes.

REALTY MEN LOOK FOR DELAYED PINE ST. BOOM

Favorable Location of Thoroughfare Likely to Lead to Higher Prices and Great Activity, They Say.

The week in realty was productive of a large and varied array of business, and the growing demand for property investments would indicate that the activity will continue unabated throughout the summer. Large transactions in acreage property in the northwestern and southwestern sections and in central investments holdings were the principal topics.

In the wake of the sale of the Brookings farm of 450 acres along River des Peres and north of Gravois road for $125,000, comes the announcement that Adolphus Busch, who several years ago acquired that portion of the Grant farm comprising 250.95 acres on the north side of the Carondelet and Kirkwood division of the Missouri Pacific Railroad, has closed a deal with Luther H. Conn, by which he has secured the remaining 298.79 acres on the south side of the railroad and along Gravois road. The consideration is not mentioned but it is understood that Mr. Conn will receive in the neighborhood of $200,000. The Brookings and the Grant farms adjoin.

The Brookings farm, as was stated in last Sunday's Post-Dispatch, will be subdivided for residence purposes. The Grant farm, it is understood, will be improved on a high scale and subdivided into liberal sites and disposed of to a select few of Mr. Busch's friends. The plan is, it is stated, to make it an exclusive residence addition.

Plans have been practically completed by the Development Corporation of St. Louis, which purchased the Brookings farm, according to the Nicholls-Ritter Realty and Financial Co., for the extension of the Southampton branch of the King's highway electric line from its present terminus in Southampton south through this property. This property overlooks St. Louis, and is one of the most beautiful points in the southwestern section of the city.

Another transaction in this section was that by which the Vulcan Iron Works tract passed from James M. Taussig to Virgil M. Harris, trust officer of the Mercantile Trust Co., for $85,000. This property has 586 feet frontage on the east side of Polk street by a depth of 623 feet on the north side of Lorentz street, comprising 30 acres and being south of Broadway and within two blocks of River des Peres. The Frisco, Iron Mountain and Merchants' Terminal Railroad Association, of which Adolphus Busch is president, are mentioned among the probable purchasers.

Edgewood, a tract of 102 acres, located on the Natural Bridge road, west of Pine Lawn, was sold yesterday by the Henderson Realty Co., of which Judge Valle Reyburn was a large stockholder, to the Northern Investment Co. for $66,000. The deal was engineered by Attorney John F. McDermott, representing the Northern Co., and the Mercantile Co., the Henderson Realty Co. The tract will be subdivided into building lots and placed on the market this summer.

Fifteen acres of the Papin tract at South Webster has been purchased by Marmon Simmons of Webster, who will subdivide the land into building lots and improve it with small homes, to be disposed of on the installment plan. The property is on the north side of the Frisco Railroad, extending from Grand avenue on the east to the Rock Hill road.

The grantor in this transaction was represented by Papin & Tontrup.

Pine Street Sale.

The sale of the building 614 and 616 Pine street by the Haydel Realty Co. for $90,000, from Howard A. Blossom to Alphonso C. Stewart has excited much interest among those who follow the course of the realty market. The property fronts 45 feet on Pine street by a depth of 58 feet and is improved with a three-story building.

A conservative, cautious real estate investor, commenting on the purchase, said: "This is the first sale in a number of years of Pine street property east of Eighth street, the old families having tenaciously retained their holdings on this thoroughfare, and the price of $2000 per foot will soon be regarded as quite low.

"With Chestnut, Market and the Cupples district on the south, in the midst of office buildings, and adjoining Olive street, where rents and prices are five times as great, such disparity in values cannot long continue, for the high-class retail business is spreading out.

"Olive street tenants will soon realize that they can do business just as profitably one block south at one-third or one-fourth of the rent they are now paying. St. Louis is no country town with business confined to one street."

Evidencing the tremendous enhancement in central values, William H. Thompson, president of the Bank of Commerce, purchased the northwest corner of Tenth and Olive streets a year ago for $100,000 and yesterday disposed of it by option to Mary E. Shapley for $150,00. The property has 48 feet 8 inches on Olive street by 108 feet on Tenth street, and is occupied by a five-story commercial building.

The property was leased to Mrs. Shapley during the week, from the Thompson Investment Co. for a term of 99 years. McNair & Harris closed the deal.

The southwest corner of Boyle avenue and Olive street, having a frontage of 75 feet on Olive by a depth of 155 feet on Boyle, was sold by Jacob Gerger to Gus Rosenberg, for $31,000. Paul Jones & Co. represented the purchaser and Storm & Farrish the seller. The price, $400 a front foot, is regarded as a round one for that point on Olive street. The site will be improved with a modern four-story office building.

Tower Grove Heights.

The Mercantile Trust Co. reports that the sale of lots in the subdivision Tower Grove Heights continues to be one of the features of the realty market, and the indications point to the continuation of the activity which has prevailed in that locality for some time past. Last Sunday there was a total of 15 lots sold and quite a number were disposed of doing the week. The trust company also reports the activity in building which has been going on in that district since the advent of spring shows no signs of slackening, but, on the contrary, has shown a material increase. Many of the houses are now completely finished and foundations for new ones are being commenced every day.

Gustav Nieman, president of the Title Guaranty Trust Co., stated yesterday that an average of 80 applications for title certificates a day are received at that office, whereas before the World's Fair the number did not exceed 30, showing an increase of 50 per cent in the business over a year ago.

Purchases, Mr. Nieman says, embrace property of all descriptions, and are not confined to any particular sections of the city.

"Building sites," said he, "were never in better demand. While much building is being done on speculation, the bulk of it is for residence purposes. More building would be under way now but for the scarcity of labor with which to prosecute construction. Contractors unable to secure labor in St. Louis are importing it in many instances from Kansas City, Chicago and Louisville. Much building which would have been begun this spring will, for this reason, not get under way before fall. The diminution in the sales of the downtown property is due to the fact that almost everything in that section that was on the market has been snapped up."

The Hess Realty and Financial Co. closed sales during the week aggregating over $800,000, several of which embrace prominent downtown holdings.

On Death of P. F. Grace.

The following resolutions on the death of P. F. Grace were adopted by the Real Estate Exchange:

Whereas, Mr. Patrick F. Grace, president of the P. F. Grace Realty Co., and an esteemed member of the Real Estate Exchange of St. Louis, departed this life on April 15, 1905, at his home, having reached his three score years and ten after a life of usefulness to his fellow man; and,

Whereas, during a residence of 50 years in our midst, he was a firm believer in the future of our city, and ever worked for its best interest; therefore, be it

Resolved, That we testify to the fact that he was a man of unblemished character, pure in life and of sterling integrity, maintaining the confidence of all with whom he associated with.

Resolved, That in his death his family and friends met with an irreparable loss, the real estate fraternity a valued member, and the community an estimable citizen.

Resolved, That as a special mark of our regard that these resolutions be spread upon our record and a copy be given to his family and to the press.

F. W. MOTT,
FRANK S. PARKER,
GEO. F. BOECK,
Committee.

REAL ESTATE EXCHANGE NOTES.

The transfers for the first ten days of this month number 1023 and aggregate $6,348,359. The deeds of trust for the first 19 days of this month number 730 and amount to $3,503,591. The transfers for the entire month of May, 1904, number 861, and aggregate $4,129,322, and the deeds of trust for the entire month of May, 1904, number 691 and aggregate $2,668,941, showing a difference as follows:

	Number.	Amount.
Transfers for first 19 days, May, 1905	1023	$6,348,359
Transfers for entire month, May, 1904	861	4,129,322
Surplus	162	$2,219,037
Deeds of trust for first 19 days, May, 1905	730	$3,503,591
Deeds of trust for entire month, May, 1904	691	2,668,941
Surplus	39	$834,650

Committees and officers for the year 1905-06—Officers of exchange: F. G. Zelbig, president; A. T. Terry, vice-president; C. F. A. Mueller, treasurer; Sidney Schiele, Secretary; Warren McGinnis, assistant secretary.

President F. G. Zeibig of the Real Estate Exchange has announced his standing committees for the year as follows:

Public Service Committee—Robert Rutledge, chairman; James M. Carpenter, L. E. Anderson, John S. Carter, H. R. Weisels B. F. Gray, Jr., Fletcher R. Harris, C. C. Nicholls, Howard Gambrill.

Public Improvements Committee—Theodore Hemmelmann, chairman; J. F. Storm, C. C. Crone, Samuel Bowman, D. P. Leahy, E. F. Lingenfelder, M. J. Murphy.

Committee on Taxation—A. H. Frederick, chairman; J. M. Cates, L. H. Tontrup, J. H. Gundlach, J. L. McDowall, J. M. Levi, Jos. Dormitzer.

Committee on Statistics—F. W. Mott, chairman; A. L. Thompson, A. G. Blanke.

Auditing Committee—Geo. H. Bock, chairman; C. McDonald, T. M. Grace.

Call Board Committee—F. S. Parker, chairman; Jas. S. Blake, G. B. O'Reilly.

AGENTS' REPORTS.

FRANK J. DOUGHERTY.

The Frank J. Dougherty Real Estate Co. reports a very active week, having made more sales during the past week than at any time in its history. He reports the following sales:

No. 5721 Maffitt av., a two-story frame building, arranged as five and six-room flats, with 25-foot lot, for Mr. James W. Woodley and wife, to Mr. H. H. Sullivan, for $2500.

No. 4632 Le Duc st., a four-room brick cottage, with a 25-foot lot, for Mrs. Aimee Martin, to Mr. Albert F. Funk and wife, for $2000.

No. 2519A Dodier street, a four-room house, for Mrs. Jane Kenyon, to Mr. Herman Depenbrock, for $1500.

No. 2227 Indiana avenue, a six-room modern two-story brick house, with 25-foot lot, for Mrs. Kate R. Holmes, to Mrs. Christina Martin, for $3000.

A 35-foot lot on the north side of Juniata street, west of Grand avenue, sold for the Connecticut Realty Co., through the Mercantile Trust Co., to Mrs. W. E. Robinson, for $1312.50.

No. 3961 Cottage avenue, a two-story brick building, arranged as four and five room flats; for account Mr. W. P. Fitzgerald to Mrs. John J. Hurley, for $4000.

A nine-room house on the south side of Minerva avenue, west of King's highway, to Mrs. Mary Walsh, for $5000. The deal is to be closed this week, the number of which will be reported later.

Also 5620 Bartmer avenue, a four-room frame house with 50-foot lot; for Mr. M. M. Driver to Mrs. Kate R. Holmes, for $3500. Mrs. Holmes bought for an investment.

Also 1203 Monroe street, a nine-room brick house, with 30-foot lot, for Mrs. Josephine T. Welton to Mr. P. J. Silver, for $5000.

A 30-foot lot on the north side of Labadie avenue, west of Vandeventer avenue, for Mr. Koska, who was represented by Mr. David P. Leahy, to Mrs. Lizzie A. Day, for $925. Mrs. Day contemplates building a home in the near future.

Also 4134-36 Penrose street, two three-room frame cottages, on 50 feet of ground, for Mr. J. D. Green to Mrs. Mary Gilchrist, for $2000. Mrs. Gilchrist bought for an investment.

MERCANTILE TRUST CO.

The Mercantile Trust Co. reports a very satisfactory week's business in its real estate department. Officers of this company state that they find the demand for property confined to no particular section of the city, the tendency of buyers, however, being to purchase unimproved property in the residence sections, with a view of building rather than property already improved.

The sales which it is at liberty to report include the following:

The two-story brick building situated at the southeast corner of Greer and Warne avenues, being new building recently erected and as yet unnumbered, arranged into flats of five rooms downstairs and six rooms up, with all convenience Erected on lot fronting 35 feet on the south side of Greer avenue by a depth of 136 feet; sold for the account of the Lindell Real Estate Co., for $6300, the purchaser being J. H. Guebert, who intends to occupy one of the flats and rent the other as an investment.

Also lot on the south side of Delmar boulevard, between King's highway and Lake avenue, fronting 50 feet on Delmar boulevard, by a depth of 140 feet. Sold for the account of the T. W. Morton estate for $70 per foot, or $3500, the purchaser being a client of C. O. McCasland, who intends to erect a substantial dwelling house on the premises.

Also lot on College avenue, between Penrose and Carter avenues, lot fronting 25 feet on the west side of College, by a depth of 120 feet. Sold for the account of Emma Wehmeyer, at $20 per foot, the purchaser being Rudolph Gerleman, who will improve the lot.

The Mercantile Trust Co. also reports to have sold a prominent piece of business property at a consideration of slightly over $50,000. The particulars of the transaction are withheld by request of both parties until the consummation of the deal, which will be during the coming week.

Also reports sale of lot on Garfield avenue, located between Hamilton and Hodiamont avenues, lot fronting 50 feet on the north side of Garfield avenue by a depth of 120 feet. Sold for the account of Mrs. L. A. Croswhite for $1000, the purchaser being Mrs. Kate McDermott. It is understood to be Mrs. McDermott's intention to erect a handsome flat building on the lot and hold same as an investment.

Also lot on the east side of Broadway, between Gano and John avenues in the North Side manufacturing district. The lot fronts 50 feet on Broadway by a depth of 141 feet and was sold for the account of the Mutual Life Insurance Co. of New York, the purchaser being a client who bought for an investment. The consideration in this transaction was $1250.

Also lot on Palm street, between Spring and Prairie avenues in Lindell place, fronting 30 feet on the south side of Palm street by a depth of 154 feet. Sold for the account of the Lindell Real Estate Co. for $850, the purchaser being G. A. Wetzel, who contemplates erecting a handsome flat on same.

The Mercantile Trust Co. reports a very healthy demand for property in the subdivisions Lindell Park and Lindell place, both for lots and residences. The several new houses and flats recently erected in this addition have been eagerly sought for and owners contemplate erecting several others with a view of putting them on the market to meet the demands of prospective purchasers.

The trust company also reports an active week in its renting and leasing departments and to have placed a number of loans at current market rates of interest.

MISSISSIPPI VALLEY TRUST CO.

The real estate department of the Mississippi Valley Trust Co. reports having closed a busy week.

Of the sales closed they are at liberty to report the following:

No. 27 Nicholson place, a large three-story stone-front residence, containing 10 rooms and conveniences, also large brick stable in rear; lot 45x145 feet; sold for Mrs. Emma Brockman to F. L. Galloway for $5500. Mr. Galloway will occupy as his home.

Also sold for S. L. Cohen to John W. O'Brien the 11-room stone-front residence at 3850 West Pine boulevard, occupying a lot 33 feet front by 213 feet deep, sold for $6500. Bought for a home.

Also 4131 St. Louis avenue, a modern two and one-half story red pressed brick residence, eight rooms, separate bath and closet, furnace, etc.; lot 30x142.6; sold for Edward M. O'Neill to Elizabeth A. Pollen for $4600. Purchased by Mrs. Pollen for a home.

Also 2929 Cass avenue, a two-story brick residence, occupying a lot fronting 24 feet on Cass avenue by a depth of 93 feet to Howard street, sold for Martin Bowdern and wife to Mrs. Maggie Stack for $2300.

The Mississippi Valley Trust Co. report a continued brisk demand for vacant lots in the various subdivisions handled by them. The list of sales in each subdivision follows:

CHOUTEAU PLACE.

Lot 18 in city block 3671, fronting 25 feet on the north side of Labadie avenue, to Frank Ahearn for $660.

Parts of lots 50 and 51, in city block 3674, fronting 34 feet on the south side of Maffitt avenue, to John Enright for $884.

Parts of lots 53 and 55 and all of 54 in city block 3672, fronting 45 feet on the south side of Labadie avenue, to George A. Grevier for $1125.

Parts of 41 and 43 and all of 42, in city block 3673, fronting 50 feet on the south side of Labadie avenue, to Lillie Niemann for $1200.

Parts of lots 39 and 41 and all of lot 40 in city block 3673, fronting 50 feet on the south side of St. Louis avenue, to Louis H. Breitschak for $1200.

PAGE AVENUE HEIGHTS.

Lot 11, in block 4, fronting 50 feet on the south side of Chatam av. by a depth of 125 feet on Ogden av., to Thomas M. Collier, for $600.

Lot 3, in block 9, fronting 50 feet on the south side of Derby avenue, to Frank W. Burgess, for $450.

Lot 7, in block 4, fronting 50 feet on the south side of Chatham avenue, to William Fismer, for $500.

Lot 12, in block 3, fronting 50 feet on the north side of Page boulevard, to Hugo Koenig, for $750.

Lot 5, in block 12, fronting 50 feet on the south side of Hobart avenue, to Mathew Higgins, for $600.

OVERLAND PARK.

Lot 12, in block 9, fronting 100 feet on the north side of Marlowe avenue, to Mrs. Elsie Kragh, for $175.

Lot 1, in block 11, being the corner of Woodson road and Midland avenue, to J. Y. Taylor and C. F. Prichard, for $700.

Lots 8 and 9, in block 20, fronting 100 feet on Tennyson avenue and running through to Emerson avenue, to Mrs. Emma M. Ehrlich, for $400. These lots adjoin Mrs. Ehrlich's former purchase.

Lots 1 and 18, in block 10, fronting 360 feet along the west side of Woodson road, from Tennyson to Emerson avenues, to Mary Masson, for $850.

Lot 1, in block 14, fronting 160 feet on south side Midland avenue, to J. J. McDermott, for $350.

Lot 1, in block 20, fronting 100 feet on south side of Tennyson avenue by 180 feet on Burns avenue, to William H. Scholbs, for $300.

Lots 5 and 6, in block 23, fronting 200 feet on west side of Hood avenue, to William Weiser, for $550.

HOLBROOK-BLACKWELDER REAL ESTATE TRUST CO.

The past week has been the banner week of this year for the Holbrook-Blackwelder Real Estate Trust Co. They closed during the week sales of downtown investment property amounting to $1,862,500. These deals will be consummated and deeds passed within the next 15 days. One of these sales represented a profit to a syndicate of $255,000 on a very small investment.

In addition to the above the following sales were closed by Holbrook-Blackwelder Real Estate Trust Co. during the past week:

They sold for E. W. Kimber to Everett M. Rawlins, dwelling 5212 Cote Brilliante avenue, with lot 30x150, for $2000. This cottage was purchased by Mrs. Rawlins for a home.

They also sold for H. B. Graham to James B. Dobyne, 50 feet of vacant on West Cabanne place for $3625.

Holbrook-Blackwelder Real Estate Trust Co. also sold for Bertha Landauer to Tillie Klein, dwelling 2122 Carr street, with lot 25x142 feet 7 inches, for $3150. This is a seven-room dwelling and was purchased by Mrs. Klein for a residence.

They also sold for A. S. Block to M. E. Hughes business building, 513 Walnut street, with lot 15x72, for $18,000. This property was acquired by the purchaser as an investment.

They also sold for the Elmhurst Realty Co. to Oscar J. Mueller, vacant lot at the northeast corner of Pestalozzi street and Arkansas avenue, 30x121 feet, for $1800.

They also sold for Louise Brockmann to Patrick Killoughey, 4407 Easton avenue, store with three rooms in the rear; lot 24.5x127, for $2900.

They also sold for Carrie Conn to Mrs. Annie Schmalzbauer, 1810 Hickory street, 4-room flats, with lot 28x122, for $4200. Mrs. Schmalzbauer will occupy one of these flats as a home.

Holbrook-Blackwelder Real Estate Trust Co. also closed a number of leases on dwellings and downtown stores during the week, and placed loans aggregating $260,000.

GIRALDIN BROS. & CATES.

Sold to Edward Lasky the eight flats, 3824 to 3830 Evans avenue, lot 75x153, for account of the Earl Realty Co. This property is rented at $1440 and sold at $9550, for investment.

Sold to Jacob Lasky the two double sets of flats, 4050 and 4052 Finney avenue and 4051 and 4053 Fairfax avenue; lot fronts 50 feet on Finney avenue, with depth to Fairfax avenue; for account of Henrietta E. Guhman. This property is rented at $1600 and sold at $11,250, for investment.

J. I. EPSTEIN.

J. I. Epstein reports having sold during the past week a lot on Botanical avenue, near Klemm avenue, for $33 a foot, from the Mercantile Realty and Investment Co. to Kate C. Glenny, who will improve shortly.

Also 100 feet of ground on the north side of Lindell boulevard, between Whittier and Boyle avenues; consideration was $11,250. Sold for Simon Lederer to the Fair Building Co. This company is having plans drawn for buildings which will be a credit to the neighborhood.

Also two fine vacant lots, one on the north side of Cates avenue, the other on the south side of the same street, between Clara and Goodfellow avenues. Sold to the Fair Building Co. for account of H. P. Hubbell for $47.50 a foot. Purchaser will soon commence to improve these lots with up-to-date dwellings.

Also sold the two new two-story brick buildings known as 5715-21 Easton avenue. Each one contains four four-room flats, renting for $864 a year. Lot 75x125. Sold to H. P. Hubbell for the account of the Fair Building Co., for the sum of $15,000. Mr. Hubbell bought for an investment.

GEORGE H. BELL JR.

George H. Bell Jr. reports a very busy week in the county, and the following sales:

3322 Commonwealth avenue, Greenwood, a two-story frame house, to Dr. J. J. O'Malley, for $2600.

Also lots 13, 14, and 15, block 22, Greenwood, to Eugene A. Trisler for $750.

Also lot 16, block 13, Greenwood, to George C. Kleeburg for $450.

Also lot 15, block 13, Greenwood, to O. M. Holstein for $400.

Also lot 22, block 27, Greenwood, to Charles H. Main for $650.

Also lot 10, block 22, Greenwood, to Charles J. Vaughan for $425.

Also lot 3, block 20, Greenwood, to Isabella F. Carr for $325.

Also lots 30 and 31 of the Maplewood addition to R. J. Harvey for $1100.

WEISELS-GERHART R. E. CO.

The company report another very active week's business in the sale of West End vacant and improved real estate. The business for the week aggregated $94,000. The deals which the company are at liberty to report are as follows:

Sold for the account of Mr. Simon Lederer the investment property known as 4271 Olive street, lot 30x152.6, improved with a modern 10-room residence. The property is directly opposite Boyle avenue and is in a high-class business district. Same was sold for the sum of $13,250, to Mr. Henry H. Wagoner, who purchased for investment.

Also sold the modern rock-front flats known as 4153-4153A Maryland avenue, the lot 28.6x111 feet, for the sum of $8000. The building is arranged in five and six room apartments, yielding a rental of $1000 per annum. Mr. Simon Lederer was the purchaser.

Other deals consummated during the week will be made public upon passing of deeds.

HENRY HIEMENZ REALTY CO.

Lot on north side of Allen avenue, just west of McNair avenue, in Allen Lafayette Park addition, just west of McNair avenue, owned by Wm. R. Allen, was sold for $45 per foot to Joseph Duchek, who will improve it at once.

Three lots on east side of Idaho avenue, just north of Kansas street, 90x127, owned by Geo. W. Seligmann of New York City, was sold to M. Kotuba, who owns the adjoining property, and bought for investment.

3325 California avenue, two-story brick flat dwelling, with usual modern conveniences, on lot 25x125, owned by a client of F. Tombridge Agency, was sold for $3200 to Geo. J. Daily, who purchased for a home and investment.

4126-26A Russell avenue, two-story brick, newly built, two-family flat, five rooms and furnace for each family, having all modern conveniences, on lot 36½x123; this is a particularly desirable flat, arranged so that all rooms have north or south front, was owned by Walter Barnes and sold by Henry Hiemenz Realty Co. for $5300 to L. E. Koelling for a home and investment.

3023-23A Park avenue, two-story brick, arranged as a two-family flat, owned by E. J. Hierts, was sold for $3550 to M. J. Cleary, who bought for investment.

Plats are being prepared for subdivisions of medium-price property, which are to be placed on the market at an early date by Henry Hiemenz Realty Co.

JOHN McMENAMY INVESTMENT AND REAL ESTATE CO.

John McMenamy Investment and Real Estate Co. report following sales for past week.

No. 4415 Easton avenue, a two-story brick building, containing store-room and flat above; lot 25x127; sold for $3000 for M. A. Carten to William Ahlheimer.

House 1207 North Spring avenue, with lot 25x130; sold for R. Gill to Mrs. Anna Edgar for $1500.

Four-room cottage, 1625 Belt avenue, lot 60x190; sold for A. J. Walsh to H. A. Alexander for $2180.

Also frame blacksmith shop, 4411 Easton avenue, with lot 25x127, to E. G. Cook, from M. A. Carten, for $1250.

Also 50x125, on south side of Flora boulevard, west of Vandeventer avenue; purchased of W. C. Price by A. Fruedenberg for $2250.

B. C. STEVENS.

B. C. Stevens of Clayton, Mo., reports the following sales for the week:

Lots 10 and 11, block 10, Clayton, from Mattie G. Ittneretal to Charles Nutrux for $9000.

Lot 19, block 2, Rosedale Heights, from Mary Foster to Walter H. Mall for $3000.

Ten acres, one mile west of Clayton, on McKnight road, from Roman Boschert to Catherine Ochterbeck for $3000.

Part of lot 3, Home Heights subdivision, on St. Charles road, from Home Heights Company to O. R. McGibbon for $400 per acre.

Lot 29, Home Heights, to C. H. Case for $350 per acre.

Part of lot 21, Home Heights subdivision, from Home Heights Company to Mrs. Fox for $450 per acre.

One hundred and nine acres in Creve Coeur Lake bottom for $7000.

Also loans aggregating $22,000 on county property.

JOHN A. WATKINS.

John A. Watkins & Co. report that they sold house, 7216 Minnesota avenue, seven-room brick house, lot 25x125, from George Stephens and wife, to John and Loletta Ross, consideration $2550. The purchaser bought for a home.

Also house 1481 Arlington avenue, six-room brick, lot 25x145, from Florence Dale to Carl Cohnberg, consideration $3500; bought for a home. Redman & Phillips represented purchaser.

BUILDING ASSOCIATION NEWS.

The Irish-American Savings and Building Association at its 218th regular meeting on Wednesday, May 10, 1905, made following loans: $4536 to a member who will erect a new home at Webster Park; also one of $1680 to member purchasing home on Clifton avenue, and $2184 to stockholder, who intends building residence on Cabningham avenue at Ferguson.

The Franklin Savings and Building Association, at its 239th regular meeting on Wednesday, May 17, 1905, report having made one loan of $1440 to a member paying off a bill of trust on Maffitt avenue; also one of $2340 to stockholder purchasing dwelling on north side of Maffitt avenue, west of Vandeventer avenue.

Demands for loans in these associations are quite active.

AIPLE & HEMMELMANN.

Aiple & Hemmelmann Real Estate Co. report the following sales for the past week:

No. 2811 Russell avenue, a two-story, eight-room dwelling of exceptionally fine interior, with all modern conveniences; lot 50x140, from Schuchmann Realty Co. to W. R. Schember of Pinckneyville, Ill., for $5000. The purchaser will make this city his future home.

Nos. 1616 to 1630 Theresa avenue, five attached two-story brick dwelling, each of two flats of three and four rooms, with hall and bath; and Nos. 3455-57 Henrietta street, a double brick of four three-room flats, being the northeast corner of Henrietta street and Theresa avenue; lot 87 feet 6 inches by 125 feet, from Henry F. Luepke to a client, for $24,000.

No. 1301 Armstrong avenue, a two-story brick dwelling of two flats of four and five rooms each, with bath; 25-foot lot; from Franziska Wuest of California to William C. and Augusta Noack, for $3600.

No. 1431 South Tenth street, a two-story and attic brick of six rooms, with 25-foot lot, from J. H. Rohde to H. Kirchner, for $2200.

Northeast corner Boyle and Manchester avenues, with lot 30x103, from Maria Schmid to George Kuchenbuch, for $1800.

No. 657 Tower Grove avenue, a one-story, two-room frame cottage, with lot 55x160, from Apolonia Herchen bach to Joseph Groshek, for $1050.

Sold to John Wilson, the southwest corner Gibson and Boyle avenues; lot 41x125; for $2000.

North side of Pestalozzi street, east of Grand avenue; lot 36x125; from Henry F. Luepke to W. G. Graul, for $1710.

No. 3634 Botanical avenue, a two-story rock-front brick dwelling of two flats of six and seven rooms each, with bath, water closet, furnaces, etc., hardwood floors and elegant mantels; lot 33 1-3 by 125; to Miss Mary O'Brien, for $6800.

CHAS. F. VOGEL.

Chas. F. Vogel reports the following sales:

Nos. 2007 and 2009 Cherokee street, between Wisconsin and Illinois avenues, a double two-story and mansard brick building, containing 15 rooms, arranged for four families, lot 52x125 feet, for $6330, from Adam Raisz to William and Louisa Dienlin, who bought for investment.

No. 4727 Cook avenue, between West End and Walton avenues, a two-story stone-front brick dwelling, arranged as two flats of five rooms and bathroom on the first floor and six rooms and bathroom on the second floor, lot 25x145 feet, for $5600, from Charles F. Vogel to Mrs. Sallie Adler, who bought for investment.

No. 3106 Neosho street, between Minnesota and Michigan avenues, a two-story brick dwelling, with lot 50x125 feet, for $2800, from John C. Brockmeier to Valentine and Anna Margulewski, who purchased for investment.

No. 3804 Chouteau avenue, between Virginia and Ranken avenues, a one-story and mansard brick dwelling containing five rooms, and lot 25x120 feet, for $1650, from Mrs. Josephine Ganser to George Meister, who bought for a home.

No. 4206A Lexington avenue, between Clay and Clarence avenues, a one-story and mansard frame cottage, containing 5 rooms and lot 25x179 feet, for $1600, from International Real Estate and Improvement Co. to Chas. Knight, who bought for a home.

Nos. 2964-66 Belt avenue, two one-story three-room frame cottages and lot 50x180 feet, for $1275, from Mrs. Maggie Carlton to John L. Gaunt, who purchased for investment.

No. 6727 Schofield place, between Kingsland and Ferguson avenues, St. Louis County, a one and one-half-story frame cottage containing five rooms, lot 25x125 feet, for $1150, from Charles S. Lewis and wife to J. T. and Launa J. Coleman, who purchased for a home.

GEO. J. WANSTRATH.

George J. Wanstrath reports the following sales:

A track of land of 180 acres, located just outside of the western part of the city limits, which is ready to be subdivided into city lots at any time. The parties interested in this deal do not care to have their name mentioned at present. The consideration in this deal was $36,000 cash.

Also sold for the account of Jacques Levy and wife, to F. A. Siebenmann, house 1623 and 1623A Lucas avenue, and 1622 and 1622A Linden street, a three-story brick building, for two families, four rooms each, on Linden street, and a three-story brick building, for two families, four rooms each, on Lucas avenue. The lot has 27 feet frontage on both streets by a depth of 150. The price was $7375 cash.

Also sold for the account of Adlake Realty Co., 3963 and 3965A Cottage avenue, lot 25x125, improved with a two-story brick building, same to Mathias Breit and wife, for $3800 cash.

Also sold for the account of Capt. E. J. Philips a lot 30x135, on the north side of Labadie avenue, 200 feet east of Vandeventer avenue, in Chouteau place, to Emelia Topel, for $900 cash, who will improve same at once with a modern five and six room flat.

Also made loans during the past week aggregating $28,000.

Mr. Wanstrath has his new price list now ready for delivery.

HAYDEL REALTY CO.

Report the sale of Nos. 614-616 Pine street, a three-story building with two stores and rooms above, from Howard A. Blossom to Alphonso C. Stewart, counsel for the St. Louis-Union Trust Co., for $90,000. The property pays 4 per cent net under old leases, and has a party-wall in common with the Globe-Democrat building on the east.

Also sold Nos. 1114-16-18 North Eighth street, tenement property, with lot 55x135, from I. Finkman to A. Londe for $5000.

Also sold a triangular lot 72 feet front on west side of Euclid avenue north of McPherson avenue, from A. Farnig to C. O. McCasland for $6000. Mr. McCasland will begin building at once on this lot and the 200 feet just north, sold to him several weeks ago.

NICHOLS-RITTER CO.

Nicholls-Ritter Realty and Financial Co.'s sales amount to $75,400.

Nicholls-Ritter Realty and Financial Co. have made one quite important sale this week, having sold the former home place of Mr. Edwin Fowler, 1401 South Grand avenue, which has been owned by Mr. Fowler for some 30 years. This property was sold for account of Frank E. Fowler and Clifford W. Darby, trustees, and consists of 284 feet front on west side Grand avenue by 614 feet front on the south line of Vista avenue, and 514 feet front on the north line of Hunt avenue and the 15-room brick house and stable, located a little east of the center of the property. This property was sold to Oscar G. Neuhauss, who takes the title for a syndicate composed of Charles C. Nicholls and others, who bought the property with the intention of improving it with stores and flats and small houses. This property lies east of the United Railways Co.'s property, fronting on Park, Vandeventer and Vista avenues, and is a very desirable location for small homes and flats. The tract has never heretofore been offered in lots, but always held as a whole. The Nicholls-Ritter Realty and Financial Co. will handle the property and sell it out in lots. They have already had inquiries for it, although the deed has not yet been put on record.

They also sold to Alice A. Elliott a lot fronting 100 feet on the south side of Ethel avenue by 162 feet deep for account of C. G. Neuhauss for $4000. This property was purchased with a view of building on same soon, and is part of the 1000 feet which was sold by the Nicholls-Ritter Realty and Financial Co. to Neuhauss, who holds same for a syndicate, a short time since.

Nicholls-Ritter Realty and Financial Co. also sold for account of G. C. Cloud, lot 50x150 feet, on the south side of Odell street, in McKee's Clifton Heights subdivision, at $10 per front foot, $500.

They also report the closing of the sale of house 5064 Cabanne place, with lot 38 feet front by 150 feet deep, from O. A. Orvis to A. C. Maroney, for $7500. This house was purchased by Mr. Maroney for a residence and will be occupied by him very shortly.

Nicholls-Ritter Realty and Financial Co. also closed the sale this week of the double set of flat buildings, 1152 and 1154 Bayard avenue, with lot 45 feet front by 160 feet deep, for account of F. A. Banister, to Ellen M. Rae, for $8500. This property was purchased as an investment and will pay very handsomely on the amount invested.

They also sold $3900 worth of stock in the Brookings farm syndicate, which will soon be closed, as the stock is selling rapidly.

SAMUEL BOWMAN & CO.

Report the following important leases made during the past week:

They made a lease to the newly organized City National Bank, on the handsome corner store in the Fraternal building, at the corner of Franklin avenue and Eleventh street, which is to be fitted up for banking purposes, in elegant style, and the bank expects to be in full operation by July 1.

In addition to securing a 10-year lease on the corner store, the bank has also secured an option on the adjoining storeroom, so that it will be in a position to double its floor area as soon as its business will justify making the addition to their banking room.

Messrs. Bowman & Co. also made a lease to Messrs. J. Crone & Co. of the first and second floors of the commercial structure, 1106 and 1108 Washington avenue, for a term of years, at a rental of $4000 per year. Messrs. Crone & Co. are engaged in the wholesale millinery business, and have recently occupied one of the lofts in the Rosenheim Building, corner Ninth and Washington avenue.

Messrs. Bowman & Co. also report favorable progress in connection with the erection of a new and modern building for the Young Men's Hebrew Association, which building is to be erected on the south side of Olive street, near Taylor avenue.

McNAIR, HARRIS & JONES.

McNair, Harris & Jones Realty Co. has effected the transfer of the leasehold estate at the northwest corner of Tenth and Olive streets, from the William H. Thompson Investment Co. to Mrs. Mary A. Shepley. The transfer embraces a 99-year lease on the corner, which was made about five years ago from the Maffitt Realty and Investment Co. to the Corner Realty Co. and later to William H. Thompson Investment Co. It is now being sold from the William H. Thompson Investment Co. at $150,000, carrying with it the right to purchase the fee which was given by the original lease from the Maffitt Realty and Investment Co. Thus Mrs. Shepley is placed practically in position to acquire the entire property. This corner has a frontage of 49 feet 8 inches on Olive street by a depth of 109 feet on Tenth street to alley. The improvement is a comparatively new and very substantial brick building constructed on modern lines, with extensive plate-glass openings. The first floor is a high-class retail store and the upper floors are all rented for commercial purposes. It is the general opinion among those who are well posted on the value of downtown corners that in the purchase of this property Mrs. Shepley acquired one of the best investments in the central district, it being not only a good investment for the present but offers possibilities for the future that are assured, but can hardly be estimated at this time, in view of the fact that Olive street is making such strides in its development.

The company also sold for account of Mr. John W. Wray to a client of Charles C. Bradley, residence known as 5172 Vernon avenue. The house is modern and on 50 feet front and was purchased for a home.

They also sold 14 acres of ground on the Midland electric line to Mrs. Mary C. Pomeroy, from the Overland Realty Co., represented by the Mississippi Valley Trust Co.; consideration about $4500.

Also 60 feet on the east side of King's highway, between Florissant and Harney avenues, in Euclid Heights, consideration $900, to W. J. Dulany.

Also 75 feet on the north side of Milburn avenue, Euclid Heights, at $750, to James E. Smith.

Also 50 feet on the north side of Harney avenue, Euclid Heights, at $500, to George E. Hilton.

Also 25 feet on the north side of Harney avenue, Euclid Heights, at $250, to Albert R. Waldmann.

Also 50 feet on the north side of Harney avenue, at $500, to John Malone.

Also 27 feet on the north side of Harney avenue, Euclid Heights, at $270, to Samuel L. Rainey.

McNair, Harris & Jones Realty Co.'s loans during the week have aggregated $195,000 at rates of interest ranging from 4½ to 5½ per cent.

FRANK R. TOBIN INVESTMENT CO.

The Frank R. Tobin Investment Co. reports the first week of their business as being a very active one. Three pieces of property which they advertised last Sunday were sold during the week. They placed loans aggregating $245,000. Mr. John T. Donegan, for many years with the Mathews Real Estate Co., is now associated with the Tobin company. The week's business of the new concern on the whole was more than satisfactory. In addition to the above they sold No. 2901 and 2903 Laclede avenue, lot 35x105, improved with four flats, for $6250, from Frank H. Haskins to Kathryne Cronin. Mrs. Cronin bought for investment, but has already been offered a profit.

Also sold No. 1314 Pine street, lot 25x109, covered with a substantial four-story building, from Mr. E. J. McDonald to Mr. Thomas A. Pierson of Quincy, Ill., for $12,500. Mr. Pierson bought for speculation, having great confidence in the future of Pine street property.

Also received earnest money on a piece of Market street proprty and a piece of downtown Pine street property, particulars of which cannot now be made public.

PAUL JONES & CO.

Paul Jones & Co. sold the southwest corner of Boyle and Olive street, lot 73x155 feet, for Dr. Geiger of St. Joseph, Mo., to Gustav Rosenberg for $31,000 cash. Plans are already under way for a four-story office building on this corner and part of the space has already been leased. On the first floor will be seven large stores.

They also report having sold two lots in Washington terrace, the particulars of which will be made public next week, the purchasers requesting that their names be withheld until the deeds are recorded. Inquiries for property in Washington terrace and Kingsbury are on the increase.

B. H. STOLTMAN.

B. H. Stoltman reports the following sales:

Nos. 4338-38A, 4340-40A Papin st., a double two-story brick flat of 12 rooms, 13-inch walls all around, city water and sewer; lot 37'6"x150', from Fred E. A. Durr and wife to Ellen Siedd, for $5000.

No. 2016 Hereford street, a one-story brick cottage, with lot 25x118, from Wm. G. Reinke to Frances Noto, for $1160.

No. 4369 Donovan avenue, a one-story frame of three roms; lot 25x144; from Wm. J. Hubert and wife to Mathilda Anderson, who bought for a home.

No. 4549 Cadet avenue, a seven-room brick with reception hall, gas, bath, hot and cold water, furnace and sewer; lot 30x125; from Mrs. A. B. Dennes to Geo. Hoffmann and wife, for $3000, who bought for a home.

No. 4441 Rutger street, a two-story, six-room brick, with city water, sewer and gas; lot 25x126, to an alley, renting for $28 per month, from John S. Evard to Charles W. Keisker and wife, for $3200.

No. 1122 South Newstead avenue, a one-story frame of three rooms; lot 20x100; city water and sewer, from Albert L. Tindall to Clara Hunt and husband, for $850.

ALBERT G. BLANKE.

Albert G. Blanke sold 4562 Papin street, two-story brick building, containing 5 and 6 room flats, with lot 30x170, from William G. Gilmore to Jacob F. Lang for $5000.

Lot 50x145, north side of Lewis place, between Taylor and Marcus avenues, from William J. Lewis to William M. Culp for $2500. Mr. Culp will improve the lot with a 9-room dwelling

Lot 50x133, south side of Maffit avenue, between Marcus and Euclid avenues, from Thomas E. Taylor to Trade Realty and Building Co., for $850.

NEW REAL ESTATE FIRMS.

Joseph F. Dickmann, former city sheriff, has embarked in the real estate business and has opened up a fine office, 722 Chestnut street. He will transact a general real estate business, loaning of money on real estate, etc. Mr. Dickmann is thoroughly familiar with all branches of the real estate business.

Mother Eve.

From the Chicago Record-Herald.

"No, Willie," said the Sunday school teacher, "of course they didn't have circus sideshows or dime museums in the Garden of Eden. Whatever put the idea into your head that they had?"

"Well, Eve was a snake charmer, wasn't she?"

FOR $10 DOWN AND WEEKLY PAYMENTS OF $1
WE WILL FURNISH
A COMPLETE HOME.

Gas Range or Refrigerator

GIVEN FREE.

We offer you absolutely FREE OF CHARGE any make Gas Range, QUICK MEAL, FAMOUS, ECLIPSE OR DETROIT JEWEL, set up complete in your home, ready for use; or, if you prefer, will give you a

Refrigerator Free

with the purchase of any complete outfit for three or four rooms.

Will You Walk One Block To Save Money?

We are just one block from Union Market, or one block from Washington av., where our rent is very low and our expenses very small. For these reasons we can sell cheaper.

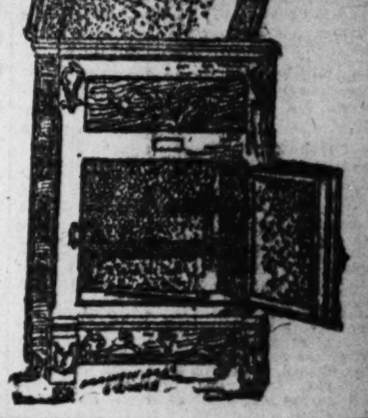

We have a beautiful line of medium-priced PARLOR SUITS, in all the latest patterns and designs. This fine suit (shown in cut), mahogany finish, upholstered in velour, for ... $15.00

CASH OR CREDIT
Just One Block From Union Market On Fourth St.

THE EASTERN HOUSEFURNISHING CO.
619 NORTH FOURTH ST.

OUR SMALL EXPENSES ENABLE US TO SELL CHEAPER

STOCK MUST BE REDUCED

We are forced to vacate our store at 514-16 Washington avenue and our large stock of two stores must be reduced. We are therefore selling

TRUNKS, BAGS,

Suit Cases, Telescopes, Card Cases, Bill Rolls and all other leather goods at both stores at about two-thirds their value.

Herkert & Meisel Trunk Co., 514-16 Washington Av.
New Location, 608 Washington Av.

"YOU DON'T NEED MONEY WHILE HERE" SAYS LOUISVILLE

Kentucky City Nearly Ready to Entertain the Confederates and Will Give Them "the Greatest Time of Their Lives."

FORMER FEDERALS AID IN ENTERTAINMENT PLAN

Everything Will Be Free to the Visitors and One of the Greatest Reunions in Organization's History Is Expected.

Special to the Post-Dispatch.

LOUISVILLE, Ky., May 20.—Louisville is making elaborate preparation for the coming reunion of Confederate veterans which will be held here June 14-16.

Nothing will be left undone looking to the comfort and entertainment of the "boys in gray," and they will be allowed to spend no money while in the city.

Men who fought on the Federal side in the Civil War are among the leaders in the movement for entertaining the Confederates.

As an example of the gracious efforts from this side, Dr. A. D. James, United States Marshal and one of the leading Republicans of Kentucky, has assigned a large room in the Custom House to be filled with cots for the veterans, and, in addition, has askked that eight of the old soldiers be sent to his home for entertainment by his family.

Mayor Granger has promised to have the city in perfect sanitary condition, and has decreed that Louisville shall be decorated as never before in its history.

Electric light arches will be erected all over the city and from every arch will be suspended, in blazing letters, the name of a hero of the lost cause.

Twenty bands will be distributed at the various headquarters and buffet lunches will be constantly on tap.

The mammoth Horseshow building erected by the Confederates at Louisville for the reunion of 1900 has been enlarged to double its former capacity, and is now the largest building in the State.

It will be the general headquarters and all the meetings will be held there.

Breckenridge Castleman, with a committee of 100 on entertainment, has planned a barbecue to be held in Shawnee Park at which 10,000 veterans will be entertained and, following an English custom, there will be a garden party for sponsors, maids of honor and their friends.

Then will come the gorgeous sponsor's ball in the horse show building, where 15,000 spectators can witness the brilliant spectacle.

There will be something doing every hour during the reunion in the way of entertainment for the veterans, except while they are asleep. Of course there is no desire to have anything to distract attention from the regular proceedings of the association, but these pleasures and recreations will be provided and will be at the disposal of the visitors. It will be a season of the year when Louisville is at its best. The parks will be open with myriad forms of entertainment and the theaters will be in full blast. In addition, excursions up and down the river will be arranged.

Louisville boasts of five beautiful parks, where nature has shown the handiwork of her happiest mood and man has aided to increase the pleasures. These are Fountain Ferry, Shawnee, Cherokee, Jacobs and Central Parks. They will be alive with the varied forms of entertainment found at such resorts.

The five theaters of the city will all have attractions during the reunion.

Several four-deck steamers from Cincinnati have been chartered for the reunion, and, in addition to the crafts here already, will be put into commission as pleasure boats, with frequent daily trips on the Ohio. Land excursions to various points of interest in and near Louisville will also be arranged, important among which will be trips to the Confederate Soldiers' Home in Pewee Valley.

And all of this will be free to the visiting Confederate Veterans. Just as the gray they wear is their patent of nobility, so will the official reunion badge be passport and open sesame to everything within the gates of Louisville.

Arthur A. Eddy Elected President.

Eddy & Eddy, one of the largest houses in their line, manufacturers of grocers' and druggists' sundries in the United States, have just incorporated, Mr. Arthur A. Eddy being elected president and treasurer, Mr. Albert M. Eddy, vice-president, and Mr. Herman H. Hussman, secretary.

The new corporation will be known as the Eddy & Eddy Manufacturing Co. This house has been very successful, and their products are sold throughout the United States, Cuba and the Bahama Islands. At the World's Fair, St. Louis, they won four gold medals, covering 28 different lines of goods they manufacture, which has greatly strengthened their prestige.

The new corporation starts out with between 15,000 and 20,000 book accounts, representing the best retail and manufacturing trade throughout the country.

"TORPEDOES NOT WORTH ROOM," SAYS THE BRITISH

Special Cable to the Post-Dispatch and New York World.

LONDON, May 20.—The new issue of the "Naval Annual," published yesterday, contains some interesting deductions drawn by experts from the events of the Russo-Japanese war.

"Perhaps nothing," says Admiral Sir Cyprian Bridge, "stands out more clearly in the campaign than the insignificance of the results effected by the locomotive torpedo.'" The conclusion arrived at is that the weapon is one of limited efficiency, to be depended on only in circumstances of infrequent occurrence, and that torpedoes should be withdrawn from the armament of cruisers and battleships.

Sir Cyprian also wonders how long warships will be furnished with ram-bows, and doubts the use of submarines. He is of opinion that, sooner or later, the adoption of guns firing shot with flat trajectories and long range—i. e., guns with which there is a probability of hitting the mark at great distances—will lead to battles being fought at ranges far greater than those hitherto known. He does not believe in offensive strength being sacrificed to speed. "A ship of war is intended primarily to fight, not to run away."

Lord Brassey, in dealing with the personnel of the fleet, calls attention to the possibility of the army furnishing a reserve to the fleet. Troops were embarked by Lord Nelson, he points out, and he thinks that some portion of the army should be trained for ship service. Certain regiments should permanently garrison the naval ports, and be exercised in boat work and as naval gunners.

DEAD CHILD BELIEVED ALIVE

POTTSVILLE, Pa., May 20.—Suspicion that Phoebe Jordep, aged 9 years, who died after a short illness and was interred at the Welsh Congregational Cemetery, at Minersville, several days ago, was buried alive led to the casket being exhumed.

Schoolmates of the little girl passing the cemetery reported that they heard cries seemingly to come from the grave of their lost friend. Such excitement was created that the grave was opened and an examination made. It was found that there was not the slightest evidence of life in the body.

Mrs. Winslow's Soothing Syrup for Children teething rests the child and comforts the mohter. 25c.

SETTLES DUST WITH WHISKY

CALICO ROCK, Ark., May 20.—A trial to determine what disposition should be made of two barrels of whisky which were seized by the Sheriff in the depot at this place on April 25, was held before Justice Kidwell, and the court ordered the Sheriff to publicly pour out the whisky and destory the barrels, which the Sheriff proceeded immediately to perform.

Wedding Rings (Solid Gold.)
Finest quality, $3 to $20. Mermod, Jaccard & King, Broadway and Locust.
Write for catalogue. Mailed free.

Deserve a Knock-Down.

From the Chicago News.

"Have you heard the latest?"

"No. What is it?"

"Why, an employment office in New York is going to auction off its best cooks."

"I am glad to hear it. Some cooks deserve to be knocked-down."

FREE ICE CREAM SODA
Delicious Glass to Every Lady Purchaser Tomorrow.

Last Day of This Gigantic Sale!

100,000 Yards of Remnants Tomorrow at Prices That Will Jam the Big Store All Day Long!

Blue Trading Stamps FREE
Branded by the Public as the Best Trading Stamp.

MILL REMNANT SALE

Globe
7TH & FRANKLIN AVE.
THE BIG BUSY STORE OF ST. LOUIS

10c for 25c Silk Mousseline, 27 in. wide.
35c for 75c Black Taffeta Silk, yard wide.
15c for 40c White Habutai Wash Silk, 21 in. wide.
18c for 50c Dotted Silk Mulls, all colors.
19c for 59c Twilled Foulard Silks, 24 in. wide.

50c BED SHEETS, Size 72x90 .... 25c
10c Bleached Huckaback toweling 4½c
35c Bleached Table Damask, 58 inches wide 17½c
2.25 fringed Table Sets, 8-4 cloth, and 1 dozen napkins 1.29
1.25 Marseilles pattern Bed Spreads, extra size 69c
8 1-3c fringed Napkins, size 18x18 inch 4c
12½c finest Shirting Percales, 40 inches wide 8⅓c
10c gray zephyr Dress Ginghams 5c
12½c solid color Lawns, 40 inches wide 4½c
10c White Dotted Dress Swiss 5c
20c Bath Towels, extra heavy size, 22x45 .... 10c

2.50 and 3.00 Pair Lace Curtains Each 25c
2000 Lace Curtains, slightly imperfect, 54 to 60 inches wide and 3½ yards long, worth, if perfect, 2.50 and 3.00 a pair; choice in this sale, each curtain 25c

SALE OF NEW MUSIC. 5c
"Satisfied," "I Was Only Fooling," "Eliza Simpkins," "Laura Lee," "Dear Little Genevieve," "Love Is All I Have for You," "Come Home, Soldier Boy," "My Honey Girl," "Love You the Same Today," "La Mona" and 100 others.

Ladies' Neckwear and Belts.
10c for 25c imported Lace Stocks.
50c for 1.00 Girdle Belts, all colors and sizes, wide and narrow effects, including the new "Military Girdle."
2½c for odds and ends of 25c Washable Stocks, slightly soiled and mussed.
15c for 25c Chemisettes, embroidered and lace.

Hosiery at 5c
Women's Hose—Fast black; full seamless; double heel and toe; 15c values at 5c
Children's Double Knee Hose—Full seamless ribbed; fast black; double heel and toe; sizes 5 to 9½; the 15c kind at 7½c

Underwear at 3⅓c
Misses Vests—Low neck and sleeveless; full taped; 10c kind at 3⅓c
Women's Vests—Bleached cotton; taped neck and armholes; 15c kind at 5c
Women's Knitted Pants—Wide at knee, with lace ruffle; 25c kind 15c

At 8 A. M.
10c Pillow Cases, 5c
600 Bleached Pillow Cases, full size, until sold, each 5c
At 10 A. M.
7½c Apron Ginghams, 3c
1000 yards Standard Apron Gingham, until sold, per yd 3c
At 2 P. M.
35c Linen Sideboard Scarfs, 15c
200 all linen sideboard Scarfs, 54 inches long, until sold, each 15c

BOYS' SUITS, 25c
Brownie Overalls, 15c
Boys' 2.00 Double-Breasted Suits go at 95c
Boys 3.00 Suits go at 1.75
Boys' 50c Wash Sailor Blouse Suits go at 25c
Boys 25c Knee Pants go at 10c
Boys' 1.00 "Star" Waists go at 35c

This $5 Skirt Only 1.95

600 More $5 Accordion Pleated Skirts, Tomorrow Only ... 1.95
They're the talk of all customers and merchants; just for fun, 500 more tomorrow, like cut, in black, white, blue, brown and all colors; a shame to sell 'em at this price; anyhow, if you don't come early enough it's your own fault; while 500 last, first come, first served 1.95
Ladies' Suits, worth up to $2, only 59c
Ladies' Wrappers, worth up to 75c, only 25c
Pongee Coats, $5 grade, with trimmed cape, only 1.95

1.25 for 2.50 SHIRRED SILK HATS!

Like picture, shirred on wire frame, black, white, red, brown, navy, tan, green, light blue and pink shades. They sell everywhere at 2.50; here tomorrow 1.25
FOLDED CHIFFON HATS—Turbans and dress shapes, black, white and colors; regular price 3.98, Monday 2.00

$5 for Men's $10 Blue Serge Suits
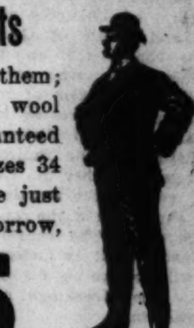
Only 100 of them; strictly all wool and guaranteed fast color; sizes 34 to 44, on sale just one day, tomorrow, $5

CARPETS! Lace Curtains, Etc.
1.50 VALANCE ROPE PORTIERES 79c
50c Ingrain Carpets, new patterns 25c
25c Venetian Stair Carpet 12½c
16.50 Brussels Room Rugs, 9x12 feet 8.95
30.00 Wilton Velvet Room Rugs, 9x12 feet 15.00
2.00 Reversible Smyrna Rugs, 30x60 inches 89c
59c Outside Door Mats, plain and mottled 25c

39c for $1 Men's Shirts
They are Union Made, of best Percale, pleated bosom, soft fronts, cuffs attached or detached—they are positively 1.00 values—at 39c

Sale of Beautiful WAISTS!

2000 handsome Waists, Lawns, Dimities, India Linons and Pure Linens. Tastefully tucked and trimmed with lace and embroidery. Positively $2 waists—special, only Monday 98c

FREE! McCALL'S NEW PATTERN SHEETS.

SALE OF TRIMMED HATS
All the newest ideas, including the latest High Back Chip Hats—trimmed with fine flowers and ribbon bows—see the $5 kind we offer Monday at $3
TUSCAN HATS in all the latest dress shapes; regular $2 kind at 98c

GIGANTIC SALE LEATHER BAGS!
Entire Stock of the Enterprise Leather Goods Co., Consisting of 5000 Pieces of Every Description. GOODS ALMOST FREE!
1c for Leather Belts.
5c for 25c and 50c Pocketbooks, Change Purses and Children's Bags.
10c for 50c large size Handbags; strap handle.
50c for 1.00 Walrus and Morocco Leather Bags—contain card case and purse.

25c for Peggy and Braided Handle Bags, worth up to 1.00.
25c for 1.00 Leather Music Rolls.
35c for 75c Morocco Bags, with purse.
75c for finest grade Leather Bags; every style—worth up to 2.00.

LOW SHOES Worth Up to $3, Only 98c
Including White Canvas.

Ladies' $2 White Canvas Low Shoes, Ladies 2.50 Strap Slippers, in patent leather and vici kid, Cuban or French heels. Misses' and Children's $1, 1.50, 2.00 Strap Slippers in patent leather and vici kid, choice, one day only 98c

25c for 1.00 Corsets!
50 dozen American Beauty Summer Corsets, positively the $1 kind, at 25c
44c for 1.00 R. & G. Corsets!
50 dozen genuine R. & G. Fancy Ribbon Girdle Corsets, never sold for less than $1.00; go at 44c

Laces and Embroideries
10c English Torchon Lace with insertings to match 5c
25c Normandy Val. Lace with insertings to match 10c
20c Embroidery Flouncing up to 9 inches wide 10c
1.00 Oriental Allover Lace; new patterns 45c

Embroidered Waist Patterns
Finest quality Linon, with heavy Swiss embroidered front and cuffs. Instead of 1.50, the regular price, 2.00, at 59c

Muslin Underwear, 5c
Corset Covers, 15c kind 5c
Drawers, with hem and tucks—25c kind for 12½c
Chemise, with yoke of embroidery—50c kind for 19c
Gowns, tucked yoke and ruffle—50c kind for 25c
Skirts, with deep flounce, lace ruffle—50c kind 29c
Corset Covers, 3 rows bow knot insertion—50c kind 23c
Gowns, with yoke of embroidery insertion, ruffles and tucks—69c kind 44c
Skirts, with knee flounce, lace or embroidery trim—1.50 kind 98c

A. MOLL GROCER CO.
614-616-618 FRANKLIN AV. AND 822 N. 7th ST.
Specials for Monday, Tuesday and Wednesday
Fancy Standard Sugar Corn .... 4 Cans for 25c
Select City Soda Crackers, large cartons (Fresh Baked) Each, 15c
Martin Wagner's Early Garden Peas, per can 10c
Maple Valley Baked Beans, in Tomato Sauce, 1 pound cans, per can 4c
American ¼ Oil Sardines, 3 cans for 10c
Good Prepared Mustard, Quart Mason Jars, per jar 9c
Sphinx Lemon Cling Peaches, 2½ pound cans, per can 15c
Cooks Malto Rice (Ready to eat), per package 13c
Select Queen Olives, (Baby Jars), per jar 10c
Perfect Ice Cream Powder, assorted flavors, per pkg 12c
California Peeled Peaches, (extra fine quality), per lb. 22c
Revere Cakes, Chocolate or Marshmallow Icing, per pound 15c
"Shinola" Shoe Polish, (The Modern Polish), per tin 7c
Fancy Gunpowder Tea, per pound 35c
Walter Baker's Cocoa, 1-lb. Decorated Canisters, each 35c
Guardian Seeded Raisins, (regular price 10c), per package 7c
Grand Duchess Imported Layer Figs, per pound 15c
Imported Norwegian Anchovies, (regular price 50c), per keg 35c
California Sweet Prunes, 3 pounds for 10c
Good Mixed Tea (very fine quality), per pound 20c
"Nectar Brand" Lemonade Syrups, assorted flavors, 2 bottles 15c
Welch's Grape Juice, pint bottles, per bottle 23c
Select California Zinfandel Claret, per gallon 75c
Old Monogram Rye Whisky, (8 years old) per gallon $2.50
Fine California Tokay Wine, per gallon $1.60
"Delmar Club" Rye or Bourbon, Whisky, per bottle $1.25
OUR CATALOGUE MAILED TO ANY ADDRESS ON REQUEST.

Reliable Dentistry
GOLD CROWNS $3.00
DON'T be humbugged by dentists who claim to do painless work; our patented methods are positive. Why take chances with others?
Established 25 years. All work guaranteed for 15 years.

TEETH WITHOUT PLATES
SPECIAL PRICES FOR A SHORT TIME ONLY.
Set of Teeth $3.00
Best Set "Special" $4.00
22k Gold Crown $3.00
Bridge $3.00
Extraction, painless 25c
Gold Fillings 75c
Teeth extracted absolutely without pain. Acknowledged to be the easiest and best painless extractor in St. Louis.
Protective guarantee of 10 yrs. Dr. Tarr, Mgr., and skilled staff of operators in constant attendance.
NATIONAL DENTAL PARLORS, 720 Olive St.
Lady attendants. Open daily—evenings till 9 o'clock. Sundays 9 to 4 p. m.

LANGAN & TAYLOR
NEW FURNITURE AND RUGS AT POPULAR PRICES.
Shrewd buyers are taking advantage of our many bargains in our Furniture and Rug Department, as we positively sell goods for less money. We are selling this week at private sale six cars of new Furniture and Rugs that we bought at auction from the Manhattan Furniture Factory for 50 per cent less than the regular price.
ARM ROCKERS—Solid Oak, well worth $2.50—Our Price $1.45
CANE SEAT DINERS—Solid Oak, cane seat, well worth $1.00—Our Price 69c
DRESSERS—SOLID OAK—Well worth $10.00—Our Price $5.75
DRESSERS—SOLID OAK—40-inch base, 36-inch mirror, swell front, well worth $18.00—Our Price $10.75
DRESSERS — QUARTERED OAK — 48-inch base, serpentine front, 36x40-inch mirror, well worth $30.00—Our Price $19.50
CHIFFONIERS—Solid Oak, large mirror, well worth $10.00—Our Price $6.50
CHIFFONIERS — Mahogany or Oak, large mirror, swell front, well worth $25.00—Our Price $16.50
BED COUCHES—Choice, Leather and Plush, well worth $10.00—Our Price $5.75
LEATHER COUCHES—Genuine Leather, Oak frame, steel constructed, well worth $27.50—Our Price $19.50
LEATHER ROCKERS — Large easy rockers, well worth $20.00—Our Price $10.75
BED DAVENPORTS—Upholstered in Plush and Chase Leather, well worth $25.00—Our Price $17.50
BRASS BEDS — Full size, swell foot board, well worth $25.00—Our Price $15.00
BRASS BEDS—Large 2-inch posts, very massive, well worth $35.00—Our Price $25.00
LEATHER SEAT CHAIRS $1.85
FANCY ROCKERS—Well worth $5.00—Our Price $2.50
PARLOR SETS—Polished Mahogany, Leather upholstered, well worth $25.00 and $50.00—some as low as $15.00
BOOKCASES—Polished Oak, Glass front, large assortment, some at $11.00
EXTENSION TABLES—Oak, highly polished, well worth $15.00—Our Price $4.00
CHINA CLOSETS—Round corners, with mirror, well worth $25.00—Our Price $17.50
SIDEBOARDS—Quartered Oak, highly polished, well worth $25.00—Our Price $18.50
IRON BEDS—Brass trimmed, handsome design, well worth $7.50—Our Price $3.75
FOLDING BEDS—Polished Oak, with large mirror, well worth $20.00—Our Price $12.25
ROLLER TOP DESKS—Solid Oak, well polished, well worth $20.00—Our Price $14.50
OFFICE TABLES—All sizes, well polished, some as low as $5.00
BRUSSELS RUGS—9x12 feet, all new patterns, well worth $18.00—Our Price $13.50
VELVET RUGS—9x12 feet, large assortment, new patterns, well worth $25.00—Our Price $15.75
AXMINSTER RUGS—9x12 feet, Turkish and Floral patterns, well worth $30.00—Our Price $19.75
We have a large stock to select from and can save you money on every article you purchase. These goods have been bought low and for CASH and will be sold on the same basis. All goods as advertised.
LANGAN & TAYLOR S. & M. CO., 1823 Washington Avenue.

BARGAIN SALE WALL PAPER
500,000 rolls of wall paper being sold at one-half the usual retail price. You should see the papers we are selling at, per roll .... 3c, 5c, 8c and 10c
Nothing to equal them in the city at double the price.
We sell the borders to match at, per roll .... 3c, 5c, 8c and 10c
YORKE WALL PAPER CO.
D. H. Beelman, Mgr. 917 LOCUST ST.

STRICTLY RELIABLE.

DR. MEYERS' STAFF.
10—TEN—10
Reasons Why We Don't Ask for Money Until Our Patients Are Cured to Stay Cured.
FIRST—We have confidence in our ability to cure all cases coming under the head of our specialty, which is confined exclusively to the diseases and disorders of MEN ONLY.
SECOND—We never accept a case until we have made a thorough examination and feel confident we can cure it.
THIRD—We do not believe a physician is entitled to his fee until he has proven to the satisfaction of the patient that he can cure him.
FOURTH—Our fee is so small, being only $10.00, that we believe any honest man will pay it after he is cured.
FIFTH—There are so many impostors and unreliable so-called specialists that we believe our methods will in time prove our superiority and hence be the more profitable.
SIXTH—Our enormous practice, built up on these lines, proves the fact of all our statements.
SEVENTH—Should a patient pay us in advance he might quit treatment before permanently cured, and our reputation would be thus jeopardized.
EIGHTH—Should a few dishonest patients refuse to pay after they are cured the loss would be only $10.00 each, and we could stand it with more fortitude than if it were a big fee.
NINTH—Many honest men without ready money might otherwise neglect themselves and thus become incurable, while our Not-a-dollar-until-cured motto enables them to take advantage of our special skill and pay at their leisure.
TENTH—Last but not least, we desire to reach the poor as well as the rich man, and by making our fee only $10.00, payable on such easy terms, we thereby increase our business and secure lasting gratitude and testimonials from thousands who would otherwise remain afflicted if it were not for this liberal offer.
All of the above reasons we are willing to verify and practically demonstrate to the most skeptical. Our offer is to you, to everyone, only $10.00 for a cure, payable at your convenience, in such sums as you can spare. Could an offer be more generous? It savors of honesty. It is honest. No matter what your trouble is—if you suffer from neglect, for want of money or from unskillful practice—here is an opportunity to get the services of five skilled specialists, every one a graduate physician, with years of ripe experience in treating complicated and special disorders of men only. It will cost nothing to talk with us, and may be the means of restoring you to health and happiness. Why not call today? Our offices are very private. You see only the doctor. If you cannot call, write for blanks, as we extend the same liberal offer to those who cannot call. In fact, there is no excuse for being disordered or sick while this liberal offer remains. It is a gift of priceless value, within the reach of all. Remember only $10.00 for any disease except contagious blood poison, which is the only disease we ask $25.00 for a cure.
Dr. Meyers & Co., N. W. Cor. Broadway and Market, St. Louis.

GOVERNMENT IS INVESTIGATING THE LOTTERIES

Under Direction of Postmaster-General, Grand Jury at San Antonio, Tex., Is Making Inquiry and Many Indictments Are Expected to Follow.

EVIDENCE IS COLLECTED IN MANY LARGE CITIES

Present Action Is the First That the United States Has Taken Against That Form of Gambling Since Ten Years Ago.

Special to the Post-Dispatch.

SAN ANTONIO, Tex., May 20.—The present investigation of the violations of the postal and interstate commerce laws, in connection with the lottery raids, has assumed proportions which makes it the most important investigation ever conducted in the United States regarding this particular class of law breaking, according to the statements of federal officials.

The magnitude of the exposures, the great mass of evidence secured, the large number of men involved and the revelation of the audacity with which certain parties had been defying the statutes of the United States has surprised even the officials who ordered and carried out the raids.

Cortelyou Directing Affair.

From being a local affair in which only a few San Antonio and Texas men were involved, it has grown to be a national affair of sufficient importance to warrant the personal interest of Postmaster-General Cortelyou. The evidence has been collected in Denver, New Orleans, St. Louis, Kansas City, Chicago, Indianapolis, Los Angeles, San Francisco, Louisville and many other cities, and the evidence which will be taken here will be carefully preserved to be used in the cases in those cities.

The object of the investigation is to establish a precedent for the final suppression of the lottery business in the United States, and to strike a blow that will be a warning hereafter to the men who contemplate the commission of such crimes.

It is stated that Postmaster-General Cortelyou was startled at the immunity this particular class of law-breakers had so long enjoyed and that when he discovered that there was sufficient evidence captured in the raids in San Antonio to implicate men engaged in the business in all parts of the United States, he immediately issued orders to let the investigation and the indictments be sweeping and far-reaching.

First Investigation in Ten Years.

This is the first general investigation to be held in 10 years. In 1895 cases in which convictions for the violations of the interstate commerce law were secured was carried to the United States Supreme Court and the constitutionality of the statutes upheld.

The investigation in San Antonio is the first since that time and the first general one which will include all the features of the law, the depositing of lottery matter for transmission in the United States mail, the use of the mails for the purpose of defrauding and conspiracy to break the laws of the United States.

Indictments will be returned on all these counts and the prosecution will be most vigorous. It is stated that the Postoffice Department desired to mete out to the men who are found guilty the extreme penalty of the law, in order that it may deter others in the future.

It is also stated that every bill found will be pushed against the indicted parties and that no pleas for mercy will be permitted in the cases. This fact is brought about by the fact that the department has satisfied itself that the conduct of the lottery business was a conspiracy to break the laws of the United States and carried on in open defiance of the statutes.

The fact that the scope of the investigation covers all these points has made the matter a difficult one and had placed a lot of extra work on United States District Attorney Terrell, the federal grand jury and the Postofice inspectors. It is for this reason that the session of the grand jury is such a long one.

Costs Thousands of Dollars.

The investigation will cost the United States thousands of dollars. More than 30 postoffice inspectors have testified. They came here from as far west as California, as far north as Chicago and as far east as Atlanta. Some of them have been in attendance over two weeks. The United States, of course, paid their transportation here, all expenses and their salaries. This in itself is an important item. In addition United States District Attorney McLemore of Galveston, Assistant District Attorneys Engelking of El Paso and Cresson of this city have assisted in the work.

This morning six new postoffice inspectors, who were delayed by yesterday's washouts, arrived. They came from Indianapolis, Chicago and other middle states cities, and were closeted with the grand jury all day.

Arrests Will Require Weeks.

As to the number of indictments returned, speculation is rife, but even after the report of the grand jury has been made, it will probably be weeks before the names of all parties against whom bills are returned can be made public, as their arrests must first be effected.

It may be impossible to prove that the "Little Mexican" lottery was a fraud, but a great deal of evidence has been brought out along these lines. However, the United States attorneys state that this specific charge is a very hard one to sustain. Nevertheless, there will be plenty of other counts to get the violators of the law into most serious complications.

It is generally believed that the grand jury is now taking the last of the evidence and that a report will be made in the very near future.

STYLISH WOMEN RUSH TO HEAR MURDER TRIAL.

Special Cable to the Post-Dispatch and New York World.

BERLIN, May 20.—The interest which is being taken in the trial of Johann and Barbara Huber at Munich for the murder of the waitress, Centa Fasch, led to some unusual scenes in court today.

Crowds of women dressed in the height of fashion had obtained permits to attend the trial, and behaved as though they were at a theatrical performance.

They had provided themselves with opera-glasses, which they leveled in turn upon the chief actors in the trial, and followed each incident in the case with audible comments. Finally, they laughed loudly at an answer made by the prisoners, and the president, who had been fast losing his patience, sharply reproved them, and prohibited them from again using their glasses.

CUPID IS BARRED FROM BOARD OF TRADE, CHARGED WITH HAMPERING TRADE

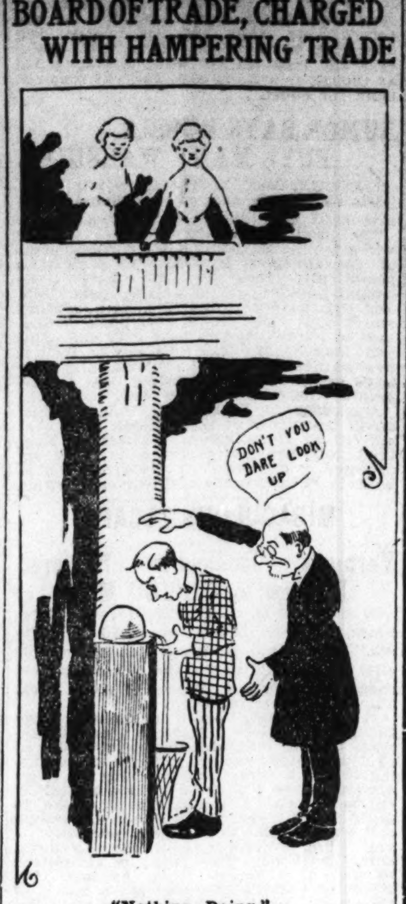

"Nothing Doing."

Henceforth It Will Be Worth His Life to Fall Among the Bulls and Bears.

CHICAGO, May 20.

PRETTY women who gather in the gallery of the Chicago Board of Trade to flirt with the bulls and bears and the lambs will get no more responses from the impressionable young men in the pits. The room committee of the board took formal action on flirting yesterday, and announced that hereafter it will not be tolerated.

John H. Jones, chairman of the room committee, who had charge of the launching of the reform, is a confirmed bachelor. A telegraph operator was called into the directors' room and his was made a test case.

When the gentlemen were all seated, the operator nervous, and the committee members very, very solemn, Mr. Jones said:

"We have been informed, sir, that a note was thrown to you from the gallery this afternoon and that you picked up and read the note. We are informed that the message was written in a semi-humorous vein and that it informed you of the fact that the two women were 'bucket shoppers,' and that they wished to carry away a souvenir so that they might remember the board.

"It is also charged that you smiled sweetly at the women and thereby indicated your willingness to provide the aforesaid souvenir. And then we understand you went to the corner where the hay samples are kept and made a small bale of hay, which you sent to the aforesaid charming women in the gallery. Are these charges true?"

The operator murmured that they were all true. His only defense was that the temptation had been great.

It is not made clear as to whether the members of the committee had seen the two women with their own eyes and therefore were unable to measure the temptation. At any rate the committee told the operator to go and flirt no more; that he would be barred from the floor if he ever transgressed again. Later the word was carried to members and operators alike that the ban of the board was on flirting forever more.

SIZE OF FAMILY TO BE LIMITED

Club Woman Says a Mother Cannot Care Properly for More Than Eight Children.

Special to the Post-Dispatch.

RICHMOND, Va., May 20.—"The absolute limit of a woman's capacity for taking care of babies is eight, and she ought never to have more than six," said Mrs. Arthur M. Dodge, president of the New York Federation of Day Nurseries, while addressing today the Eastern Public Education Association, which held its annual meeting here.

The words of Mrs. Dodge fixing the limit were received with laughter by her hearers, the greater number of whom were ladies, and she herself joined in the merriment.

A doubt prevailed regarding her meaning, which was not cleared up, some putting her down as a not very ardent adherent of the antirace-suicide views of President Roosevelt, while others inclined to the opinion that she simply spoke in her official capacity as president of a chain of nurseries, and desired to state that one nurse could not care properly for more than eight children.

Whatever the meaning of Mrs. Dodge, she was sustained by the unanimous sentiment of those of the fair sex who heard her, although some inclined to the opinion that she had fixed the limit too high, and that from two to four babies would be a sufficient number for one mother.

FATHER OF 14 HAS TROUBLE

SOUTH OMAHA, Neb., May 20.—When Dr. W. J. McCrann of this city permitted a local newspaper to print the photograph of his family of 14 children his troubles commenced. Eastern newspapers copied the photograph and letters from all over the country came pouring in on Dr. McCrann.

Many and queer were the requests made of him. One man in Pittsfield, Mass., wanted to engage the whole family to go on the road with the McCrann Family Orchestra, and asked what terms he could make for the season. Another man inclosed $2 for a particular one of the little girls, and asked that her photograph be sent him.

Some wrote their congratulations to the doctor, and others sympathized with Mrs. McCrann.

The McCranns have been married 20 years. The oldest child is not quite 19 years old. The children are very fond of each other and the best of order prevails.

Accounted For.

"Life is getting to be an awful burden," said the man with the crimson beak.

"No wonder," rejoined his good wife. "You are nearly always loaded."—Columbus Dispatch.

The Great Shirt-Waist Sale Breaks All Records

This is undoubtedly the only opportunity you will have this season to purchase high-class shirt waists at such low prices. Under ordinary conditions these waists would cost you from one-third to one-half more than our present price, and it is only through three very fortunate purchases that we are able to offer such values. The bargains are unprecedented, and to miss this sale means to pay much higher prices for the same waists later on. Come tomorrow without fail. Stocks are absolutely complete.

$1.50 Shirt Waists at 98c

Shirt Waists, made in a variety of styles, of fine white Lawn, some trimmed with lace and embroidery insertion, others with narrow or wide tucks and hemstitching, or insertions of fine embroidery, either front or back fastening; usual $1.50 value; sale price 98c

$2.25 Shirt Waists at $1.35

Shirt Waists—Your choice of several different styles, all made of fine white Lawn, trimmed with insertions of lace and embroidery, and fine tucks, some with yoke fastened in back, others fastened in front, deep cuff; value $1.98 and $2.25. sale price $1.35

$2.75 Shirt Waists at $1.75

Shirt Waists, made of fine white Lawn, front trimmed with three rows of fine embroidery and tucks, fastened in back, deep tucked cuff; value $2.75. Your choice of thousands in this great sale for $1.75

$3.00 Shirt Waists at $1.98

Shirt Waists, made of fine white Lawn, handsomely trimmed with insertions of embroidery and tucks; value $3.00; special price during this sale, each $1.98

$5.00 Shirt Waists at $3.98

Shirt Waists, made of fine white Lawn. Your choice of several styles, trimmed with lace and embroidery, surplice or yoke effects, front or back fastening, value $3.98 to $5.00 each. During this sale, each $3.98

$4.00 Shirt Waists at $2.75

Shirt Waists, made of fine white Lawn, front yoke effect, trimmed with insertions of fine embroidery and tucks and medallions. Actual value $4.00 each; special price $2.75

Seasonable Gloves, 50c

Kayser Finger Tip Silk Gloves, in all colors, beautiful silk-finish Lisle Gloves—an assorted lot of Fowne's fine quality gloves for women—a special bargain Monday at, per pair 50c

(Main Floor—Olive Street.)

ST. LOUIS, MO.

Barr's

Beautiful Parasols

An immense variety of the latest ideas of the season in Embroidered Linen Parasols at $1.50 to $7.00. Also an extra value in All-Silk Hemstitched and Tucked Border Parasols, in all colors, at $3.00

(Main Floor—Olive Street.)

Great Odds and Ends Sale on Our Third Floor

LACE Curtains, Tapestry and Rope Portieres, remnants of Furniture Coverings, odd pieces of Furniture, Brass and Iron Beds, etc., are priced wonderfully low. All broken lines and odd lots must go, regardless of value or former price. It is impossible for us to tell you of these values in type. Enough to say that they are without doubt the best bargains of the kind we've ever offered you.

Tapestry Portieres—Full length and width; only one pair of a color; fringed top and bottom; reduced from $7.50 to $4.50; from $5.50 to $3.25; from $3.75 to $2.50

Tapestry Portieres—Only one-half pair to a pattern; would be worth $3.75 to $5.00 in pairs; to close out, while they last, per Curtain 85c

Rope Portieres—Our entire sample line, for both single and double doors, now at one-half original price.

Lace Curtains—All one and two pair lots have been cut one-third and one-half original price—

$2.25 Nottingham Curtains for $1.50
$3.00 Nottingham Curtains for $2.00
$6.00 Cluny Curtains for $4.50
$8.00 Cluny Curtains for $5.50
$3.25 Irish Point Curtains for $2.50
$3.95 Brussels Curtains for $2.50

Also better grades of Curtains correspondingly reduced.

Arabian Bed Sets—Only a few left. We close them out at half price.

Brass and Iron Beds—One of a kind—marked at closing-out prices.

One full-size Brass Bed, formerly $27.50, now $19.50

One full-size Brass Bed, formerly $32.50, now $24.00

One full-size Brass Bed, formerly $38.00, now $28.50

One full-size Brass Bed, formerly $47.50, now $36.50

One full size White Iron Bed, formerly $8.00, now $5.75

One full-size White Iron Bed, formerly $8.25, now $6.00

One full-size White Iron Bed, formerly $9.00, now $6.50

One full-size Green Bronze Bed, formerly $26.00, now $18.00

One full-size Black Enamel Bed, formerly $33.75, now $23.75

Odd Pieces of Furniture Reduced

Odd pieces of Furniture to be closed out at once to make room for other goods. Prices in many instances cut in half. Sale for three days only.

One Solid Mahogany Table, original price $23.00, sale price $12.50

One Oak Shaving Stand; bevel plate mirror; original price $13.75; now $9.75

One Oak Shaving Stand; bevel plate mirror; original price $14.50; now $10.50

Two Three-Panel Screens, in the mission style, with burlap panels; original price $25.50; sale price $10.50

One sample 8-foot Oak Extension Table; original price $18.00; sale price ... $9.00

One Mahogany Davenport; upholstered in velour; original price $60.00; special price $35.00

One Mahogany Arm Chair; upholstered; original price $30.00; sale price .. $15.00

One Mahogany Arm Chair; upholstered; original price $35.00; sale price .. $17.50

One Mahogany Arm Chair; upholstered; original price $27.50; sale price .. $17.00

One Mahogany Chair; upholstered; original price $27.50; sale price $16.00

One Turkish Arm Chair; upholstered and ready for last covering; original price $29.50; sale price $21.50

One Upholstered Davenport; original price $60.00; cut price $39.00

One Mission Style Davenport, with upholstered cushions; regular price $52.50; sale price $30.00

One Mission Morris Chair, with upholstered leather cushion; former price $38.50; now $22.50

One Settee, with compartments; cushions upholstered in leather; original price $52.50; sale price $30.00

One Mission Sideboard, with bevel mirror; original price $75.00; sale price $37.50

Ladies' Writing Desks at the following low prices:

Two Mahogany Desks, reduced from $9.00 to $5.50

One Oak Desk, reduced from $11.00 to $6.50

Two Oak Desks, reduced from $11.50 to $6.75

One Oak Desk, reduced from $12.00 to $7.50

One Oak Desk, reduced from $14.00 to $9.00

Music Cabinets at a full third less than regular prices.

One Oak Cabinet, reduced from $6.75 to $4.00

One Oak Cabinet, reduced from $10.75 to $6.75

Two Oak Cabinets, reduced from $14.50 to $9.00

One Oak Cabinet, reduced from $18.50 to $11.50

Two Mahogany Cabinets, reduced from $18.75 to $12.50

Two Mattress Specials

For two days only we will offer the following very special values in Mattresses. Anticipate your needs and buy now:

Our regular $7.50 Cotton Mattress priced for Monday and Tuesday at $5.75

Our regular $9.00 Cotton Felt Mattress priced for Monday and Tuesday at $6.75

Blanket Cleaning

Our next shipment of Blankets to be cleaned will go forward June 1. By our special method Blankets go through the same process as when manufactured and come back in absolutely perfect condition. Drop us a postal card or telephone us to call for your Blankets.

Grand Bargain Sale of Fancy China, Bric-a-Brac and Dinner Sets

A GREAT value-giving sale in our basement. The entire factory line of samples of Royal Vienna Vases, Theo. Haviland's office samples of Limoges China, samples of a large New York importer of German Fancy China, an entire importer's over-stock of German, Austrian and English China Dinner Sets—four great purchases made by us at very low prices and combined in one immense bargain sale, which starts tomorrow morning.

300 Royal Vienna Vases, all new and extremely rich decorations, no two alike in the entire assortment. Prices are one-third to one-half less than regular values.

$3.98 for Vases worth $6.00 and $7.00
$4.50 for Vases worth $8.00
$6.50 for Vases worth $10.00
$8.00 for Vases worth $12.00
$10.00 for Vases worth $15.00
$12.00 for Vases worth .... $18 and $20
$18.00 for Vases worth .... $25 and $30

Fancy China

Eight large bargain tables containing an immense assortment of all kinds and decorations. Pieces such as Chop Dishes, Cake Plates, Salad Bowls, Sugars and Creams, Cups and Saucers, Plates in all sizes, Cracker Jars, Chocolate Pitchers, etc.

Table No. 1 contains China worth 15c and 20c; now priced at 10c

Table No. 2 contains China worth 25c and 35c; now priced at 19c

Table No. 3 contains China worth 38c to 50c; now priced at 25c

Table No. 4 contains China worth 50c to 75c; now priced at 39c

Table No. 5 contains China worth 75c to $1.00; now priced at 50c

Table No. 6 contains China worth $1.00 to $1.50; now priced at 75c

Table No. 7 contains China worth $1.50 to $2.00; now priced at $1.00

Table No. 8 contains China worth $2.50 to $3.50; now priced at $1.50

Theodore Haviland's Office Sample Plates, more than 1000 plates in all, priced at about half regular retail values; four great lots at 19c, 25c, 30c and 35c.

Theodore Haviland's Office Samples of covered Vegetable Dishes, including all the decorations made by this celebrated firm; two prices on the entire lot; values from $3.00 to $6.00 each; sale price $1.50 and $2.00.

Theodore Haviland, 100-piece Dinner Sets, handsome border decorations in delicate green and pink morning glory designs; reduced from $25.00 to $19.50.

Austrian China Dinner Sets of 102 pieces, decoration being sprays of pink flowers with a rich shade of green foliage; high-grade ware and beautifully decorated; reduced from $18.50 to $14.95.

Wedgwood English Semi-Porcelain Dinner Sets of 110 pieces, decorations being rich dark flow blue, a reproduction of the old Chinese patterns; reduced from $24.00 to $15.00.

Victoria Austrian China Dinner Sets of 101 pieces; rich, dainty colored flower decorations; every piece has gold edges; reduced from $16.50 to $12.98.

100-piece English Semi-Porcelain Dinner Sets; your choice of four decorations, splendid quality ware; regular price $12.00; sale price $8.98.

Finest Semi-Porcelain Dinner Sets, gold decorated; has four gold lines on edges, solid gold handles, and gold medallions in center of all plates; 100-piece sets reduced from $20.00 to $12.00.

High-Grade English Semi-Porcelain Dinner Sets of 100 pieces, decoration being in a very rich Crown Derby style of border; colors dark blue and dark red, with gold edges; reduced from $19.85 to $12.00.

100-piece English Semi-Porcelain Dinner Sets, all large size pieces; your choice of either dark blue or dark green border decorations; best 100-piece set on the market; in this sale for $7.89

A Mammoth Purchase of Summer Millinery

WE bought 2000 hats of a large and very well-known millinery manufacturer who had large orders canceled by Chicago retail merchants on account of the labor disturbances there. These hats are up to date in style and material. We bought them at one-third regular price and will sell them at same ratio.

$1.00 for $3.50 Summer Hats

The styles in these hats are Roll Sailors, "Colonials," Turbans, Tam Sailors, Polos, Cordays and Embroidered Turbans. The materials are chip, fancy, yetta, tuscan and hair braids, Batavias, and lace and embroidered Swiss. The trimmings are velvet ribbon, silk, chiffon, quills, buckles and fancy ornaments. The colors are white, champagne, burnt, cardinal, brown, gray, black, navy, green and mixed braids; also many different color combinations. Values as follows:

$1.00 for $3.50 Mid-Summer Hats.
$1.50 for $5.00 Mid-Summer Hats.
$2.00 for $6.00 Mid-Summer Hats.
$3.00 for $7.00 Mid-Summer Hats.
$4.00 for $8.00 Mid-Summer Hats.
$5.00 for $10.00 Mid-Summer Hats.

Sale of Rubber Door Mats

A REMARKABLY low price for good quality Rubber Door Mats. 25 dozen Molded Rubber Door Mats, full size, 18x30 inches, all desirable patterns, entirely new, with bevel edge, which in itself is a most commendable feature, preventing the edges from chipping; value $1.50 each; price Monday, each, 85c.

Room Rugs—A stock thoroughly complete. Everything needed in Tapestry and Body Brussels, Velvet, Axminster and Wilton Rugs, in all the latest colorings; sizes 8 ft. 3 in. by 10 ft. 6 in., 9x12 ft., and 11 ft. 3 in. by 13 ft. 6 in. Very low price, quality considered.

Carpets are shown in Ingrains, Tapestries, Body Brussels, Velvets, Axminsters, Wilton Velvets and Wiltons. Choice patterns, suitable for the bedroom, others for hall and stairs; also exquisite designs for parlor, library and dining-room.

Extra Special—100 Wilton Velvet single door Rugs, size 18x36 inches, worth $1.00 each, for 55c

Beautiful Redfern Corsets

CORSETS which give absolutely correct lines and style and at the same time assure proper comfort are rare. Only a few corsets combine those features. Chief among them is the Redfern, for which we are headquarters in St. Louis—a corset recognized the world over as being practical perfection in style, grace and comfort-giving qualities. We carry a complete line of the Redfern Corsets—some 15 different models—and have a style that will suit every figure. Come in tomorrow and see this superb line—you will be well repaid. Prices from $3.00 to $15.00.

Second Floor—Seventh Street.

Best Values in Wash Fabrics

NO need of looking all over town for the wash fabrics you want when you are sure of finding them here at the very lowest of prices. Our assortment is incomparably greater and more varied than we've ever shown before. Note these very low prices:

Bansal Silk, the softest finish and most popular cotton-and-silk fabric ever produced; comes in all the leading shades and is ideal for summer dresses. A new lot just opened; per yard 50c

Grecian Voile and Mohair Luster, two of the most popular fabrics ever produced; made in mixed effects, etc.; very popular for full costumes; our price is very special at, per yard 20c

Linen Suitings. We are headquarters for all makes of Ireland's celebrated product, in natural yarn-dyed and fancy weaves. We carry a full range of colors at 50c, 45c, 40c, 35c and 25c.

Silk Organdies. We display a greater variety of this leading fabric than any house in the trade. We invariably show the latest offerings, the most up-to-date shades and the largest assortments. We offer a specially fine quali[illegible] 50c

Irish Dimities. We [illegible] just opened our final importatio[illegible] this season of this ever popula[illegible]nted fabric. All the newest p[illegible]ng, such as clover, morning glo[illegible]s, lilacs and all the staple effects like dots, rings, etc.; price, per yard 25c

Printed Batistes, for sacques, kimonas and dresses. We have just opened a hundred new patterns never shown before and which are confined to us in St. Louis. All the latest Dresden and Dolly Varden effects; sold everywhere at 15c a yard; our price is 12½c

Scotch Ginghams, one of the best fabrics ever manufactured for children's and ladies' dresses; plains, stripes and plaids in a full variety of shades, including pink, blue and black and white effects; small, medium and large designs; special price, per yard .... 2[illegible]c

EXTRA SPECIAL. Knicker Voile, Nub Etamine, Manchester Chambray, Bates' Seersucker, Imperial Swiss Muslin, Primrose Batiste, and several other leading domestic fabrics in the very finest qualities made; entirely new patterns; while this lot lasts, per yard 12½c

SOCIETY WOMAN IS DAIRY MAD

Furnishes Select Cafes With Pure Milk and Cream From Blue-Blooded Cows.

Special to the Post-Dispatch.

CHICAGO, May 13.—Chicago society is interested in news from Lake Forest that Mrs. Scott Durand, author and social leader, has sought the simple life, and, as an earnest of her intentions, is about to open a modern dairy and sell pure milk and thick cream to the most select of the city's restaurants.

"I am opening this dairy because I want the relaxation," said Mrs. Durand to one friend. "For years I have given much of my time to literary work and to Christian Science, and I find I need a change. I am heartily interested in this new business and have decided to go into it on a scientific and commercial basis. It is a new thing in this section and is much needed, I think."

Mrs. Durand said that the first carload of cows came in from Wisconsin yesterday, and within a short time 60 Jerseys, Holsteins and Guernseys of highest breed will be tied in the Crab Tree Dairy stanchions. J. E. Thomas, a graduate of the University of Wisconsin Agricultural College and an expert in dairying, is to be in charge.

Sanitary buckets of the latest design will be used at milking time, and when each is filled it will be removed to the testing room, where its richness will be recorded and each "Bossy's" showing faithfully kept. After the testing the milk is to go to the main dairy house via overhead trolley. Here the cleansing and cooling will be done, and when completed the pails will be switched into a room of white tile, where the fluid is to be bottled, sealed and dispatched to the consumer.

Cleanliness of person infers clean teeth of course. That's why well-groomed people use

SOZODONT

Liquid, Powder or Paste

I CURE THE DEAF

To Prove It I Send a Trial Free by Mail.

DR. GARDNER, 435 5th AV., N. Y. CITY.

My treatment actually cures the deaf, stops head noises, cures running ears and removes every trace of catarrh.

NO CHARGE WHATEVER

for sending you the FREE TRIAL TREATMENT. Don't let this generous offer pass. Answer the questions yes or no. Cut out and send to DOCTOR GARDNER, 435 5th AV., N. Y. CITY, and receive the trial FREE.

FOR THE DEAF. 20

Do your ears feel full?
Do your ears throb?
Do your ears itch?
Are you worse in damp weather?
Do your ears discharge?
Is your nose stopped?
Do you have catarrh?
Do your ears ring or crack?
NAME ....
ADDRESS ....

Banzai Silk

Pride of Japan

The new fabric for Summer Dresses and Evening Gowns, 27 inches wide,

50c Per Yard

At All Wash Goods Departments.

Banzai Silk is the most beautiful fabric of this kind that has ever been sold.

Bugs

Our Goods will Exterminate All Kinds of Bugs by One Application.

For Sale at David Nicholson and Barr's Kitchen Dept., or at our store, 3847 Olive St., St. Louis. Price, 50c and 75c. Guaranteed or money refunded.

BELL LINDELL 170

State which kind of Bugs.

COLUMBIAN INSECTICIDE CO. Contracts Taken Guaranteed One Year

New York, Boston, Baltimore.

The Care of the Hair

women's crowning glory, should be of interest to all. If gray or bleached it can be restored to its original color or any shade desired from Black to the lightest Ash Blonde without injury to health or scalp by the

IMPERIAL HAIR REGENERATOR

The Standard Hair Coloring.

Its use makes the hair glossy, soft and silky, is unaffected by baths, permits curling, and ONE APPLICATION WILL LAST MONTHS. Sample of your hair colored free. Privacy assured.

Sole Manufacturers and patentees.

IMPERIAL CHEMICAL MFG. CO., 135 W. 23d st., New York.

Sold by Raboteau & Co., 700 N. Broadway, Wolff-Wilson Drug Co., 6th and Washington av. Applied by M. Peterson, 213 N. Broadway.

KANSAS FARMERS TURNING BANKERS

$200 and a Good Reputation Will Make You Cashier at Fat Salary.

SOIL TILLERS CAPITALISTS

They'll Furnish the Money Just to Satisfy Desire to Become Stockholders.

TOPEKA, May 20.—"Almost anybody can start a bank in Kansas now," said Capt. W. S. Albright, who has just retired from the state bank commissionership and become a deputy in the office.

"A man of reputable standing with $200 can easily organize a $10,000 State Bank almost anywhere. The farmers will furnish the rest of the capital. In fact, they will furnish all of it, if necessary and give a man who promotes the enterprise the cashiership at a good fat salary. Money is so plentiful that the farmers seem to be itching to establish small banks.

"A short time ago a young man came into the office and said he wanted to start a bank in a certain little Kansas town," continued the captain. "I asked him how much money he had. He said he didn't have any. I asked him about his backing. He said he didn't know a soul in the locality where he proposed to start a bank. He had some letters from a friend of his to a couple of business men in the town.

"I figured that he would have a hard time making a go of the enterprise without any money of his own or any acquaintance with the people. In a few days I received an application for a charter for his bank. He had skirmished up $10,000 capital among the farmers. He went to the little town, got the two business men to give him a list of the prominent farmers, and he soon rounded up enough to start in business. Not a single farmer knew him, but they were so anxious to branch out as stockholders of a bank that they went against his game; and his bank has started out well."

Another thing that stumps the banking department is the fact that the establishment of a new bank never runs down the deposits of the old banks in a neighborhood. The new banks get a new line of capital and deposits. It must be money that is hidden. At least it doesn't come out of other banks.

"While there is no way of getting at the figures," said Capt. Albright, "I believe there is as much money hidden in socks and under carpets or buried or carried as there is in the banks. The deposits of the State and national banks exceed $100,000,000 in Kansas. This means, if I am right in my conclusions, that there is $200,000,000 of cash in the State, or about $140 per capita."

Two years ago the Legislature passed a law fixing the minimum capital of State banks at $10,000. Prior to that, the minimum was $5000. The same law gave all $5000 banks two years in which to increase their capital to $10,000. At that time there were 169 $5000 banks in the State. They have all increased their capital as required by law. Today there is not a $5000 State bank in Kansas. And the remarkable thing is that more than 50 per cent of those banks increased their capital from the surplus fund. In other words, aside from paying the usual 6 per cent dividends on old stock, they had made enough to issue a stock dividend to double their capital. Not a single small bank went out of business as a result of the law.

New banks are being organized rapidly. Thirty-one have been established since Jan. 1. Twelve more have been chartered and are waiting for the State bank commissioner to institute them.

HISTORY OF THE WORLD'S FAIR

The Universal Exposition Publishing Co., of St. Louis, has published a work of 800 pages, with the title, "History of the Louisiana Purchase Exposition."

This handsome work is entirely in keeping with the subject with which it deals, being in all respects a St. Louis production. In comprehensiveness, careful compilation, wealth of illustration and general make-up, it does credit to the city and state.

The history comprises a history of the Louisiana Purchase Territory, the story of the purchase, a full account of the great Exposition, including the participation of the states and nations of the world, and other events of the World's Fair of 1904. All this has been compiled from official sources by Mark Bennitt, editor-in-chief; Frank Parker Stockbridge, managing editor, and Samuel Williams, David Charles Baker, Mary Louise Dalton, Emily Grant Hutchings, Elizabeth Lewis, and Dana Albee Patten, associate editors.

The special introduction by Walter B. Stevens, secretary of the Louisiana Purchase Exposition, is a thoughtful and masterly summing up of the World's Fair and its results. It is—at least to St. Louisans—the best thing in a mass of good things.

The book has been illustrated under the direction of Edgar M. Dilley with more than 4000 engravings from photographs by William H. Rau, official photographer, Jessie Tarbox Beals and George Stark, with portraits of national, state and foreign commissioners, exposition officials and distinguished visitors, by J. C. Strauss, Kandeler Bros., Murillo studio and others.

There are a large number of fine full-page illustrations, not only of the grand and beautiful Exposition buildings and other still life, but of celebrities, such as Miss Alice Roosevelt, Baldwin and Knabenshue, in their airship, etc.

The smaller pictures and portraits are a complete panorama and album of the Exposition and those who had any leading part in its creation and success. The chapter devoted to the art department of the World's Fair is exceptionally well done.

The twenty-five chapters of the work carry one completely through the period from the first period of exploitation to the giving of the final awards. The home and foreign exhibits and peoples are thoroughly described and portrayed. Here we meet again not only the familiar faces of our great men and women who came and graced the Fair with their presence, but of the peculiar peoples—from Syria, Africa, the Philippines, Siam, China, etc.—who helped to inform and amuse us for so many months. The Igorrotes have not been forgotten. The Pike has a chapter, as it well deserved.

Among the claims made for this book by its publishers is that it is the largest book ever published west of the Mississippi and the most profusely illustrated volume ever published anywhere. In spite of this, it is not unwieldy, which goes to show that modern bookmaking has solved more than one mechanical problem.

This volume, as its makers suggest, is more than a mere memento of a pleasant holiday. It is a splendid record of a world-thrilling event, a book to be cherished and handed down from generation to generation.

HE MAY HAVE TO GO TO LAW TO RECOVER HIS LEGS FROM HIS WIFE

Taking Him Off His Feet.

She Is in One City With Them, While He Is in Another Without Them.

WHEELING, May 20, 1905.

THE most unique suit in the history of courts of this country is about to be instituted in one of the local tribunals, and the parties to the controversy are Mr. and Mrs. George Beaucroft, the latter now residing on the South Side, while her husband is in Pittsburg, much in need of a pair of wooden legs.

About eight years ago Beaucroft met with a serious accident on the Baltimore & Ohio Railroad near Elm Grove, which resulted in the amputation of one of his legs. After recovering from the operation he purchased a cork leg, and after wearing it for some time realized that it looked too common for Sunday. Then he purchased a "Sunday" leg, both of which are now said to be in the possession of Mrs. Beaucroft.

A short time ago Beaucroft created a disturbance in one of the chair cars at the Baltimore & Ohio station in this city. He was arrested and fined for the offense. After being released from jail he decided to go to Pittsburg, and for some unknown reason went on crutches, leaving his legs in possession of his wife, as stated.

Since in the Smoky City he has written repeatedly for the legs, and after becoming convinced that his wife does not intend to send them to him, he must now resort to the worst. Yesterday his father, Charles Beaucroft Sr. of West Liberty, called on Justice Anderson for the purpose of getting out the necessary papers to remove the legs from the premises of Mrs. Beaucroft, but was informed that he had no power to act, other than as an agent for his son. He was advised to call on his daughter-in-law and make the necessary demand, and if she then refused to turn over the property, forcible action could then be taken through due process of law. A visit to the home of Mrs. Beaucroft did not result in a satisfactory settlement, it is understood, and suit will doubtless be instituted for the recovery of the cork legs.

M'CUE STORY IS DENIED.

Report That Virginia Wife Murderer Was Not Hanged Has No Foundation.

Special to the Post-Dispatch.

CHARLOTTESVILLE, Va., May 20.—The story printed by a weekly political publication to the effect that Mayor Samuel McCue was not hanged for murdering his wife is looked on here as being absurd and merely the result of someone circulating a report for the sake of notoriety.

As a matter of fact, McCue was hanged in the presence of many witnesses and made a speech from the gallows before the drop fell.

Sheriff Rogers is indignant over the story, which he considers a reflection on his personal integrity.

WOMAN HEARS DOOM THROUGH A TRUMPET

Court Thus Communicates to Her Its Order That She Be Hanged.

Special Cable to the Post-Dispatch and New York World.

VIENNA, May 20.—Francisca Klein was sentenced to death at midnight last night for the murder of Johann Sikora, a wealthy old man of Vienna, and her husband, Heinrich Klein, was sentenced to eight years' hard labor as an accessory to the fact.

The president's summing up pointed strongly in favor of the woman being the actual murderess and the man an accessory, and the jury, which retired at 9:30, returned soon after 11 o'clock with a verdict in agreement with this.

The assistant doctor, M. Sax, was then ordered to communicate the verdict to the woman, who is deaf, and her husband.

Francisca stood up and placed her ear-trumpet to her ear. "You are found guilty of murder, and your husband of being an accessory after the murder," shouted the doctor. The woman turned pale and sank back in her seat without a word.

Then the court, after a short conference in private, pronounced the sentence. Amid a dramatic silence, the president said that, in accordance with the verdict of the jury, Francisca would be sentenced to death by hanging. Her husband's sentence would be eight years' hard labor, with one day's fasting every quarter. He would also have to pay the costs.

Dr. Sax had again the painful duty of repeating the president's words to the woman.

She braced herself with one hand on the rail, and with the other placed the trumpet to her ear. As the words, "The Court has condemned you to death," reached her she turned ashy white and her trumpet fell clattering to the floor. Then with closed eyes she resumed her seat, and remained as though in a faint until she was removed from the court.

RUMOR SAYS RUSSIA BUYS MANY WARSHIPS.

LONDON, May 20.—The air is full of reports as to purchases of secondhand ships, armoured and otherwise, by Russia.

The most sensational of the stories is wired by the St. Petersburg correspondent of the Glasgow Herald, who says it s persistently reported that Russia has bought navies of Argentina and Chili, and that several transports, with military stores and triple crews, will leave Kronstadt in a few days to take over the ships and man them. The two navies include five battleships and 14 cruisers, and they have been "sold," according to rumor, several times during the war.

According to Dalziel, M. Trekoff, chief naval instructor of the Russian navy, has arrived at Marseilles on his way to England, and says he is going to order six armored cruisers and 13 destroyers, to be built in British yards and delivered within

MIRACULOUS ESCAPE.

Vermont Ex-Soldier Suffered Enough to Kill 100 Men.

CLEVELAND, O., May 20.—(Special Telegram): "Thank God I am cured of asthma." The Ohio Research Society of this city today made public the following message from George A. Parker of Hyde Park, Vt. The full report says:

"I had terrible heart suffocation and thought I must die. My case was very serious and of long standing (since 1862). I paid out money enough to buy a farm, trying to find a cure. Every doctor for miles around knows I suffered enough to kill 100 ordinary men. I would almost choke to death every night. Then I took Cinarsium and was cured. Now I sleep perfectly. I am telling everyone about the wonderful cure Cinarsium. This paper is authorized to state to sufferers from Asthma, Hay Fever or Catarrh they can get a bottle of Cinarsium free by writing to the Ohio Research Society, Cleveland, Ohio.

HOUSE IS FIRED BY RAYS OF SUN

Refraction From Globe of Fishes Starts a Blaze on Back Porch.

Special to the Post-Dispatch.

HAVERHILL, Mass., May 20.—The laws of physics were exemplified one day recently by a fire at a double house on Fifth avenue, owned by Moses S. Brown, which was caused by the refacted rays of the sun.

The house is occupied by the owner and Charles E. Cate, the fire occurring in the lower half, occupied by Mr. Cate. One of his children had a large glass globe filled with water, in which he kept fish. The globe was left on the rear steps, and the rays of the sun were refracted toward the side of the house, a large hole being burned through the clapboards. The flame, after burning through the clapboards, spread upward in the partitions, and the fire was burning briskly when discovered. There was no one at home in the lower side of the house when the fire broke out, the glass globe having been left out on the steps early in the afternoon.

The fire was discovered by a man who was passing, and when the fire apparatus arrived the flames had spread upward behind the partitions to the roof. The rear portion of the house was gutted by the flames, and the roof was partially damaged.

Mrs. Palmer's Plans.

LONDON, May 20.—Mrs. Potter Palmer, not content with London entertaining, means to make a big splash during the Ascot week, and has taken Down Place, close to the track. Her party will be essentially American. Before Ascot she is running over to Paris for a week to see the Grand Prix.

EXTRAORDINARY

SPECIAL BARGAINS FOR MONDAY

Ribbons! Ribbons! Ribbons!

Extraordinary Ribbon Sale!

A Sale That Will Outshine Any Ribbon Sale Ever Held in the City.

30,000 yards of high-class Novelty Ribbons, consisting of Messaline, Taffeta, Warp Prints, New Polka Dots, Ombre and Changeable Weaves—goods selling and positively worth 50c and 75c per yard—we offer in this grand sale at, per yard.................. 21c

Look at Broadway window and don't fail to take advantage of the best value ever offered in Ribbons.

85c 52-inch Colored and Black Mohair Sicilians

At 3 P. M. for One-Half Hour

Our sales of this fabric have reached nearly 600 pieces and we want every lady to have a skirt of it. 52 inches wide, beautiful Mohair Sicilian in royal blue, a beautiful brown and good jet black; 85c value—at 3 o'clock Monday afternoon.......... 44c

Penny and Gentles

BROADWAY AND WASHINGTON AVE.

ALL ST. LOUIS TRANSIT CO'S CARS TRANSFER TO PENNY & GENTLES

$1.25 Linen Sheeting

At 9:30 Monday Morning for One Half Hour

10-4 pure linen Sheeting, round thread, soft finish, pure bleached; a good cloth for linen dresses, suits, jackets, etc. Very popular this season. A small late shipment of our last year's contract bought cheap and we will sell it less than the regular wholesale price—at 9:30 o'clock, per yard.......... 72c

Extraordinary Sale of White Japanese Silks! Silks!

A Great Purchase of Japanese White Wash Silks in great variety of widths and qualities direct from the Orient. Silks as desirable for waist as well as gown—at prices low enough to be a special inducement to you in the very beginning of the season.

35c White Japanese Wash Silk, 20 inches wide 19c
40c White Japanese Wash Silk, 21 inches wide 25c
50c White Japanese Wash Silk, 24 inches wide 39c
70c White Japanese Wash Silk, 27 inches wide 49c
75c Yard-Wide White Japanese Silk.......... 49c
85c Yard-Wide Japanese Wash Silk.......... 59c
$1.00 Yard-Wide White Japanese Wash Silk... 69c

Lace Allovers at Less Than Half

Entire stock of New York importer. He had a great stock; great need of cash; 50c on the dollar was the purchase price. They are all 18-in. and 36-in. wide.

Oriental, Point Venise and Valenciennes Allovers with laces to match. White, cream, butter and ecru. All new effects.

Lace Allovers, worth 50c yd.......... 25c
Lace Allovers, 36-in. wide, worth $1.25 yd.... 59c
Lace Allovers, 36-in wide, worth $1.75 yd..... 89c
Oriental Laces, worth 20c, yd.......... 10c
Oriental Laces, worth 25c yd.......... 15c
Oriental Laces, worth 50c yd.......... 25c
French Vals., 35c per doz. yard value, doz. yd.. 15c
French Vals., 50c per doz. yard value, doz. yd.. 25c
French Vals., $1 per doz. yard value, doz. yd.. 50c

Embroideries at Half Price

Another shipment of sample strips of embroidery; from 4 to 6¾ yards long; worth 10c to 50c per yard. Better patterns than before—

10c and 25c values—yard 7½c and.......... 5c
29c and 39c values—at, yard.......... 10c

Corset Cover Embroideries

59c Corset Cover Embroideries, 18 inches wide—the new Anglaise and English eyelet effects—great variety patterns, yd.......... 25c

25c Silk Mousseline de Soie

At 9 A. M. for One-Half Hour

Here's a plum. You should not miss this Monday morning. Be on hand at 9 o'clock, if you can use any of these. 25c Silk Mousselines, with embroidered dots; in all colors; full pieces; 9 o'clock.......... 15c

$1.65 Yard-Wide Black Peau de Soie and $1.65 Yard-Wide Black Taffeta Silk

10 A. M. for One-Half Hour

$1.65 Yard-Wide Black Silks—Manufacturers' warranty on every yard; perfectly finished, elegant silks of extreme width, combined with excellence of wear, make this a special inducement. $1.65 Black Silks, special, Monday.......... 97c

Van Orden Corsets *Exclusive Styles*

Agents for La Grecque Models

To meet the needs of each figure from the very stout to the slim school girl—The different Models of La Grecque Corsets are designed to bring out the best points of the type of figure they represent. The comfortable abdominal supporting Belt Model keep the corset from stretching over the abdomen or protruding out in front, as common with the bias gore corsets. The double aluminoid boning is so flexible that it curves gracefully, but will never become set to the figure. Models to fit every figure—made in coutille French Batiste and fancy brocades—price $3.00 to.......... $15.00

For Medium or Slender Figures—brings out beautiful hip curves and lines that the wearer did not know she possessed—they give a chic, stylish figure..$1.50 to $12.00

Corsets Made to Order and perfect satisfaction guaranteed.

Monday Special

$1.00 Corsets with cork protector clasp, Batiste long hip; full gored; all sizes, a bargain.......... 50c

Basement Bargains

ZEPHYR GINGHAMS—Two cases fine Zephyr Ginghams in 8 to 10-yard lengths—15c quality—yard.......... 5½c

$1.00 a pair Nottingham Lace Curtains—on sale in basement—each.......... 25c

$2.00 a pair Scotch Lace Curtains—extra wide—on sale in basement—each.......... 39c

Thousands of yards with every conceivable pattern to select from—Point de Paris, Cluny and Val. Laces and Insertion—extra width—well worth 15c—Monday, yard.......... 5c

800 sample strips of Embroidery fine Nainsook and Cambric—4 to 7 inches wide—showy patterns—worth 10c to 20c yard—yard, 7½c and.......... 5c

25c Skirt Flouncing Embroideries—slight imperfections, showy goods; yd.. 10c

Men's 20c Rubber Collars for.......... 1c

Ladies' 20c Lace Summer Vests.......... 10c

Swiss—2000 yards remnants printed Dress Swiss—worth off the piece 12½c—yard.......... 3½c

Embroidered Voile Suiting—Hundreds of good serviceable lengths—15c quality—yard.......... 7½c

Duck Suiting—Linen finished—solid colors, blue and green—12½c quality—yard.......... 5c

60c Mosquito Netting—Full pieces (8 yards)—slightly damaged—Monday, bolt.......... 25c

6¼c yard-wide heavy Brown Muslin—in good lengths—Monday.......... 4c

$2.50 fringed Bed Spreads—cut corners—Marseilles patterns—Monday... $1.69

69c damaged Sheets—size 81x90—full bleached—no seams—Monday.......... 39c

69c dice Napkins for hotel or restaurant use—clean and perfect—Monday dozen.......... 39c

35c fringed linen Towels—all white and colored borders—Monday.......... 19c

Children's 20c White Cotton Hose for.......... 5c

"All things come to those who wait." This is certainly true in the case of

Bohm Bros.' Auction Stock

Bigger bargains, lower prices, better goods, nicer patterns, this the last week of this great sale.

BOHM BROS.' 15c COLLARS FOR 5c—Fine all-linen, in all the latest shapes; standing and turndown; sizes 12 to 19 inches.......... 5c

BOHM BROS.' 20c SOCKS FOR 10c—Fine full seamless, fast colors, black, tan; silk embroidered and fancy mottled.......... 10c

BOHM BROS.' 50c UNDERWEAR FOR 25c—Fine French balbriggan shirts or drawers, drawers with double seats; sizes 30 to 46.......... 25c

BOHM BROS.' 75c SHIRTS FOR 35c—Fine pleated bosom, white madras cloth, also fine striped madras; all sizes.......... 35c

BOHM BROS.' 75c UNDERWEAR FOR 39c—Men's fine honeycomb balbriggan shirts and drawers; all silk finished; sizes 30 to 46.......... 39c

BOHM BROS.' $1.00 SHIRTS FOR 49c—Fine madras cloth, neat small stripes and figures, cuffs attached or detached.......... 49c

BOHM BROS.' $2.00 SHIRTS FOR 69c—Fne high-grade Shirts, plain or pleated bosoms; all new shades; white, tan or gray.......... 69c

Extraordinary Sale of Wash Goods

Linen Ginghams—50 pieces fancy striped pure linen Ginghams; colors and quality guaranteed; absolutely 25c grades; yard.......... 9c

Mercerized Dress Sateens—full line of choicest patterns; blue and white, black, tan, red, gray and white etc.; worth 29c.......... 15c

Mercerized Silk Pongee in solid colors—shades Nile, light and dark blue, pink, tan, cream, white, black, etc.; also shepherd plaids, worth up to 49c—yard.......... 25c

Panama and Voile Novelties—Several hundred pieces fine Panama and Voile Novelty Suitings, washable Etamines, etc.; the correct fabric for hot weather wear, at 19c, 15c, 12½c and.......... 10c

Madras—Printed on white ground, black and colored figures and dots; fine mercerized cloth, 25c value.... 12½c

29c Mercerized Sateens

At 9 A. M. for One-Half Hour

We shall offer Monday morning two cases remnants of fine quality mercerized black and colored Sateens, suitable for linings, petticoats, etc.; 34 and 36 inches wide; fast color; the biggest bargain ever offered; worth 29c—on sale for one-half hour, yard.......... 10c

Famous Missouri Mansion to Be Wrecked to Make Way for Supreme Court's Home

THE FAMOUS PRICE MANSION.

Thomas Lawson Price Property at Jefferson City, Where Benton Planned Nearly All His Triumphs, Passes Into the Hands of the State.

JEFFERSON CITY, Mo., May 20.—The signing of the deed by Thomas Lawson Price and his mother, Mrs. Ada C. Price, and the payment to them of $25,000, completed the transaction by which the State of Missouri becomes the possessor of the old Price home—the "Price Mansion," as older residents of the capital call it, to distinguish it, no doubt, from the Governor's home, which has always been known as "The Mansion."

The house will be wrecked to make way for the fine new Supreme Court building, which will cost $200,000.

The early history of the social side of the capital clusters around these two residences, the one semi-public, because it is the abiding place of the chief executive during his term of office, the other, in its specious grandeur, quite as imposing and very much older than the Governor's mansion, therefore, even more full of memories of stirring scenes.

The Price mansion was completed in 1842 and first occupied by Gen. Thomas Lawson Price and wife, who was Miss Lydia Bolton of North Carolina. Of colonial architecture, with wrought-iron verandas on each side, which open out from both floors, and a wide, white-columned double gallery across the front, it immediately attracts the eye. The grounds surrounding are quite in keeping with the elegance of the structure itself. There is no better type of the old Southern home extant in this State today, and, with its passing virtually the last real ante-bellum homestead at the capital will have gone into history.

Great Double Parlors.

Immense double parlors make up the eastern wing, their furnishings richly somber, yet elegant. These parlors were furnished in 1855, one year after Thomas Lawson Price brought his second wife, a bride, to his Western home. She was Miss Caroline Long of Page County, in the "Valley of Virginia."

Between two quaint four-pane windows—large panes for those days—which light these rooms at the front and back, handsome gold-framed mirrors, on marble bases, reflect the interior. Over the windows brass cornices hold in place the draperies of dark red brocatelle, and meet the mirror frames, so as to form a continuous outline. The carpet, which was specially woven for these rooms in Philadelphia, is still as attractive, with its center medallion of flowers on a cream ground, and outer border of dark red velvet, scattered over with bunches of pink roses, as when it was first laid fifty years ago. Over each old-fashioned white marble mantel, extending its width, is an oval top mirror, with handsome carved gold frame, reaching to the ceiling, so that each merry crowd finds its counterpart in these reflections.

Flanking the end mirrors are two goldleaf pedestals, whose ornaments in the one case are handsome bronzes, and in the other graceful baskets, with trimmings of silver deposit, themselves rare, because no longer to be found except in homes where oldtime things are cherished.

Rich Mahogany Furniture.

All about is the style of mahogany furniture which was so fashionable at that period, and which is today sought by connoisseurs and relic hunters. Two handsome divans, roomy and inviting, are attractively placed, surrounded by various sized chairs, all as they were 50 years ago when Mrs. Caroline Price directed the refitting of the home. No change has been made in these apartments since that time except in the way of mantel ornaments or bric-a-brac on the splendid old "whatnot," which occupies a conspicuous corner of the front parlor, their sacredness being guarded, it would almost seem, by the portraits of Gen. Price and Mrs. Caroline Price, which hang on opposite walls.

Every room in the house is filled with its treasures of antiquity, among which are an elegant half-canopy bed, with its accompanying pieces or furniture to complete the set; an equally elegant four-poster mahogany bed in an adjoining room, and in the dining room a mahogany buffet, resplendent in its glass knobs and quaint carving. The old-time gold frame mirror is the chief ornament of the numerous mantels throughout the building, the library having also one in cheval form on the side wall. Outside the articles mentioned no other furnishings are perhaps so attractive as the chandeliers, which are most elaborate in their ornamentation, and will be used in the new home which Mrs. Ada Price will erect in another part of town for her future occupancy.

The Political Theater.

Thomas Lawson Price, Thomas H. Benton and Frank P. Blair were intimate friends. Politics was, perhaps, the first bond between them, and this intercourse strengthened the ties which a casual acquaintance began. In all his political aspirations Benton had the loyal support of Gen. Price. When the battle raged which resulted in his defeat it was Price, as Lieutenant-Governor, who presided over that body which at last refused to return this one-time favorite son of Missouri to be her representative in the United States Senate.

In the home of Thomas Lawson Price the plans of Benton and his cohorts were laid. Seated at an old-fashioned desk, which is one of the treasured possessions of the Thomas Lawson Price of today, grandson of the General, over the decanter which was so much a part of the home life of the Southern gentleman of that period, these friends were serious or joyful as the occasion demanded, and laid out the struggles which made the history of Missouri at a time when the war clouds were lowering.

It is said more weddings have been celebrated in the Price home than in any single church in Jefferson City. Gen. and Mrs. Caroline Price had no children, but the son and daughter of the first marriage brightened their fireside, and it was here the wedding of the beautiful Celestia Price, the only daughter, became the wife of Col. Celsus Price, son of Gen. Sterling Price, but only most distantly related to the bride's family. Numerous nieces and nephews were married from this home, and cousins of all degree of kinship recognized it as their abiding place whenever they chose to visit the capital. Thomas H. Benton and Frank P. Blair were equally prodigal of its hospitality, and on various occasions the oratory of these and other similarly gifted thrilled the waiting throng.

The last wedding witnessed here was that of the second Celestia Price, daughter of Thomas Benton Price and wife, who was Miss Ada C. Baer, also of Virginia, for "like father like son." Thomas Benton Price went back to the "Old Dominion" for his bride, she being a niece of Mrs. Caroline Price.

Miss Celestia Price, or, as she is best known to her friends, Miss Celeste, was married two years ago last Thanksgiving, to Mr. Cecil Thomas, who, like the bridegroom of that "other Celeste," is also distantly related to this family.

Many celebrities have been entertained at this hospitable home, or have accepted favors at the hands of its mistress. Grand Duke Alexis of Russia was one of those so honored. On the occasion of his visit to the capital, during the administration of Gov. B. Gratz Brown, he was driven over the city in the Price carriage.

As administrations come and go, it has become an almost universal custom for the Price family to be the first to entertain the new Governor and his wife, so that for more than 60 years the chief executive has been introduced to the society of Jefferson City at the Price home.

Sixty years ago, Lydia Bolton Price planted two snowball bushes at the threshhold, and as the children and grandchildren of Thomas Lawson Price pass out of the door of this home for the last time, their paths will be brushed by branches of these magnificent shrubs, whose blossoms have dropped for the last time on this ancestral lawn. This year, their flowery crown was the most profuse in their history, a loving benediction, it might be said, to the dear ones of the one-time mistress as they leave the old home forever.

The Commercial Club of Jefferson City is contemplating the erection of a suitable tab in memory of Thomas Lawson Price, which will fittingly honor his memory as a citizen, statesman and soldier, and thus keep forever the association of the name with this site, which he brought out of the chaos of the wilderness into its present perfection.

To literally place your proposition—no matter what it may be—BEFORE the BUSINESS MEN and the HOUSEHOLDERS of this great city (in fact, almost the ENTIRE popuation), go to the nearest DRUG STORE and leave an advestisment for the Post-Dispatch Want Columns. Simple, isn't it? But very effective. Try it!

His Fierce Luck.

From the Chicago News.

Gimlet Buzzer: My luck is fierce.
Borem Stinger: What's wrong now?
Gimlet Buzzer: I took my first trip to town the very day the fat men's picnic came down here!

Blase.

From the Brooklyn Eagle.

"How was the circus, Bobby?"
"Oh, it's the same old thing as when you were a boy."

Miraculously Cured of Asthma!

Vermont Ex-Soldier Suffered Enough to Kill 100 Men, Yet a Simple Home Remedy Cured Him.

Cleveland, O., May 20.—Special.—"Thank God and Prof. Hafner, the discoverer of Cinarsium, I am cured of Asthma." The Cinarsium Co. of this city today made public this message from Geo. A. Parker of Hyde Park, Vermont. The full report says:

"I had terrible heart suffocation and thought I must die. My case was very serious and of long standing (since 1862). I paid out money enough to buy a farm, trying to find a cure. Every doctor for 20 miles around knows I suffered enough to kill 100 ordinary men. I would almost choke to death every night. Then I took Cinarsium and was cured. Now I sleep perfectly. I am telling everyone about the wonderful cure, Cinarsium. This paper is authorized to state that sufferers from Asthma or Hay Fever or Catarrh can get a bottle of Cinarsium free by writing to The Cinarsium Co., 113 Bank St., Cleveland, Ohio.

MAKAROFF'S DAUGHTER GREAT RUSSIAN BELLE.

Special Cable to the Post-Dispatch and New York World.

ST. PETERSBURG, May 20.—The most beautiful girl in St. Petersburg society is the only daughter of the late Vice-Admiral Makaroff, who perished on board the Petropavlovsk. Miss Makaroff, who is only 20 years of age, is tall and slight, with a wealth of soft, brown hair, dark eyes, and a rich complexion. She is an admirable English scholar, and has a preference for everything English. The erroneous report that crept into circulation that her lover as well as her father had perished on the Petropavlvsk resulted in Miss Makaroff receiving innumerable proposals of marriage from all over the world, one being from a young American millionaire who, in the exuberance of his compassion, laid both his heart and fortune at the feet of the beautiful young Russian.

Miss Makaroff's fiance, Lieut. Kedroff, is still in China. He left for the East at the very outbreak of hostilities as aide-de-camp to Admiral Makaroff, and was the only member of his staff who escaped being drowned on board the Petropavlovsk. A few minutes before the Russian fleet set out in pursuit of the Japanese on that memorable morning, just 12 months ago, the commander-in-chief sent the young lieutenant ashore to telegraph a message to Mme. Makaroff at Peterhoff. When Lieut. Kedroff returned after performing his commission all that was left of the great battleship was a few floating spars.

Special Corset Sale

We are cleaning house in our corset department and want to unload the odds and ends in broken lots of the best standard reputable goods represented in our stock. The price is not any object.

The list below covers part of the styles.

P. D., W. B., Thompson's W. C. C., and other standard makes. All sizes from 18 to 30 in this lot, and new, clean goods. Former prices from $1.00 to $3.00 — Our Price While They Last, 49c

Schaper Bros.

Broadway and Franklin.
THE STORE OF BARGAINS.

$2 Silk Umbrellas Monday 69c

500 Umbrellas, made of the best piece-dyed taffeta, steel rods, with Paragon frames, some with beautiful fancy borders; 500 new novelty handles, such as pearl, gold and silver trimmed, natural wood, horn and silver crooks, boxwood and Princess. These goods were never sold less than $2.00—your choice Monday........69c

Great Sale of Seasonable Merchandise at Half Value

The Store of Bargains, always interesting to economical shoppers, will be more so this week on account of the **marvelous bargains** offered on our **Main Floor!** **Wash Goods, White Goods, Dress Goods, Silks, Black Goods, Laces** and **Embroideries** will be sold at prices that will astonish you—**Better Quality** for less money than elsewhere. Visit our great store tomorrow—we will take pleasure in showing you the greatest bargains ever offered in St. Louis.

Colored Dress Goods

(Aisle 2—Main Floor.)

75 Pieces Wool Dress Goods in stripes, plaids and mixed effects—All this season's styles—are being sold everywhere at 50c—and well worth it—we bought them cheap—and the benefit is yours—Monday our great **Half Value** sale price, the yard........25c

20 Pieces—54-inch wide—all-wool English Suitings—goods that usually sell at $1.25 yard, and worth it, but our's is a store of bargains—hence Monday your choice at our great **Half Value** sale price, the yard........50c

50 pieces Fancy Mohair Brilliantines, very high lustre, sold by many at $1.25—Our great special **Half Value** sale price, the yard........74c

Black Dress Goods

(Aisle 1—Main Floor.)

50 pieces 27-inch Black Lawn, superior quality—nice, smooth finish—fast black—worth fully 10c—Our special **Half Value** sale price, the yard........5c

1500 Yards Black India Linon—warranted fast black—made to sell at 20c yd.—our great **Half Value** sale price; the yard........10c

25 Pieces Black Mohair Brilliantine, silk lustre—superior quality and finish—our special **Half Value** sale price; the yard........37½c

2500 yards Black Albatross—Nun's Veilings, Voiles, etc.—Values up to 50c yd.—Our **Half Value** sale price, the yard........21c

Coupon Bargain

(Aisle 2—Main Floor.)

Towels—Extra heavy unbleached Turkish Towels; size 22x45 inches—worth 22c each—Our special price with this coupon—Monday each, only........10c

Coupon Bargain

(Aisle 1—Main Floor.)

Silks—24-inch Satin Foulards—a beautiful line of patterns—all this season's styles—goods that sell elsewhere at 75c—Our special price, with this coupon—Monday, the yard........35c

Our Great All-Over Lace Special

Aisle Three—Main Floor.

18-inch wide Allover Lace—butter and white—in new and elegant designs—the same materials that are being sold everywhere at 50c and 65c yard—and worth it—will be placed on our bargain counters Monday and sold at the lowest price on record—in our great Half Value Sale, the yard, only........31c

Coupon Bargain

(Aisle 1—Main Floor.)

Shoes—Our great line of Ladies' and Misses' Low Shoes surpasses anything ever shown in St. Louis. Bring this coupon with you, and buy the greatest bargain ever sold; at the pair........60c

Coupon Bargain

(Aisle 4—Main Floor.)

Neckwear—New arrivals in Chemisettes—very superior quality and handsome designs, and in every way equal to anything shown in St. Louis at 39c—Our special price, including this coupon—Monday; each........17c

Silks! Silks!

(Aisle 1—Main Floor.)

1000 yards White Jap Silks—the equal of any 35c silk on the market—Monday our **Half Value Sale,** price the yard........17c

25 Pieces Black and Colored Jap Silk and Eoliennes—27-inch wide—excellent values—and superior to anything on the market; at our **Half Value Sale,** price the yard........39c

50 Pieces Jap Silk in black and color—cheap enough at 49c—Monday—our **Half Value Sale,** price the yard—only........25c

$2.50 Black, double-faced Peau de Soie—nothing better anywhere—our **Half Value Sale** price, at the yard........$1.25

Laces and Embroideries

(Aisle 3—Main Floor.)

A recent purchase of fine Embroideries far below actual worth, enables us to give our patrons great bargains Monday—Don't miss these offerings..

Lot One—2500 yards of Cambric and Swiss Embroideries, also wide Laces—that always sell at 7½c to 10c yd.—Monday our great **Half Value Sale,** the yd........4c

Lot Two—4000 yards superior quality Cambric and Nainsook Embroideries—up to 7 inches wide—worth 15c—Monday in our great **Half Value Sale,** the yard........7½c

Lot Three—1500 yards Extra wide Embroideries, full 11-inch wide and worth 25c yd.—our great **Half Value Sale** price, the yard........12c

Muslin Underwear

Five hundred dozen samples of dainty Muslin Underwear garments and Children's Dresses Monday at a third less than the material can be bought for.

Women's Drawers

Made of extra good quality, muslin finished, very neat, with tucks; good value at 25c—Monday—(2 pair to a customer)........12½c

Gowns—50c values, different styles; some are trimmed with lace and embroidery—these will be on sale for Monday from 8 to 12 only—for........38c

25 doz. Children's and Infants' Mull Caps; worth up to 98c; slightly soiled, for........15c

50 doz. samples of Children's White Dresses that must be sold Monday—$4.00 to $5.00 values for $2.25; and garments worth $2.00 to $3.00, slightly soiled (1 to 5 years) for........69c

Corset Covers

A special sale in Corset Covers—made of cambric and nainsook; trimmed very neat, with hemstitched ruffle—extra full blouse garments that are excellent values at 35c—Monday as many as you want, from (8 to 10) for........15c

Petticoats made of best quality gingham—double flounce—our regular 50c garment; Monday........39c

Aprons—Amoskeag Aprons; with deep flounce on bottom—25c values for........17c

Be on Hand Monday At Our Millinery Unloading Sale!

(Aisle 4—Main Floor.)

Baby Caps, worth 75c to $1.50........48c
Baby Mull Hats, worth $1.50, Monday........75c
Hat Shapes, worth $1.50 to $2.50, including Chiffon Hats........98c
Trimmed Hats, including Old Lady Bonnets, worth from $6.00, go at........$3.95
Hat Shapes and Ready-to-Wear Hats........48c
Flowers, worth 40c, for........15c

Basement Millinery Bargains.

Wire Frames, worth 50c, for........10c
Flowers, worth 25c to 40c, at........10c
Braid, worth $1.50, 11 yards for........19c
Ready-to-Wear Hats for........39c
Hat Shapes and Hats, worth up to $1.50, for........19c

35c Japanese Mattings, a yard, 15c

Extraordinary values in Japanese Mattings. A fortunate purchase enables us to offer you this class of goods in blue, green, red and two-tone effects; linen warp quality; all this spring's patterns; actual value 35c a yard—special Monday, a yard........15c

Floor Oilcloth—Extra heavy quality, nice patterns; worth 35c a yard—special Monday, a yard........15c

Brussels Room Rugs—Elegant patterns; large variety of colors; worth $12.50—special Monday........$7.98

Linoleum—Extra heavy, 2 and 2½ yards wide; neat patterns; worth 85c a yard—special Monday, a yard........39c

Axminster Rugs—Size 10½x12; beautiful floral effects; elegant patterns; worth $37.50—special Monday........$21.75

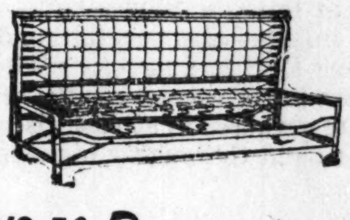

$12.50 Davenport, $7.98

This Davenport constructed of best tempered steel, fitted with sixteen coiled springs, roller bearing castors—worth $8.00—colored cretonne, pad tufted, filled with pure white cotton, worth $4.50, making the total value $12.50. We will sell the outfit complete, Monday........$7.98

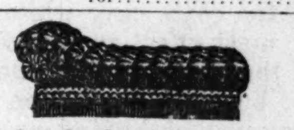

This Tufted Leather Box Couch, opens up full size; box 12x72, worth 15.00. Special, Monday........$8.98

Plain Leather Box Couch, the same size as above, just the thing for the summer; worth $10.00. Special, Monday........$5.98

$6.00 Refrigerators........$4.98
$8.50 Refrigerators........$6.98
$10.00 Refrigerators........$8.50
$12.50 Refrigerators........$10.50
$16.50 Refrigerators........$12.50
$18.00 Refrigerators........$13.98
$20.00 Refrigerators........$15.93
$3.00 Go Carts........$1.98
$4.00 Go Carts........$2.49
$5.00 Go Carts........$3.93
$7.50 Go Carts........$5.98
$15.00 Go Carts........$9.98

$4.00 Rope Portieres, $1.98

Monday we will sell 50 of these Portieres; will fit doors 8 feet wide; made of twisted rope, with hard cord center.

35c Window Shades........15c
$2.00 Lace Curtains, pair........98c
10c Drapery, a yard........2½c
$3.00 Tapestry Portieres........$1.98
50c Curtain Ends........5c
25c Table Oilcloth, a yard........10c
10c Curtain Rods........3c
25c Silkoline, a yard........10c
$4.00 Tapestry Portieres........$2.98
50c Door Mats........19c

A Sensational Sale of Women's Suits, Skirts and Shirt Waists

These $6.00 Walking Skirts, $2.98

A strictly stylish Skirt made of mohair, Panama and fancy mixtures in light and dark colors—in all the latest styles, including the accordion pleated—Monday, as a special offering; choice........$2.98

$10.00 Walking Skirts, $4.98

Every new style and material is here in the most favored plaited and flaring models—also strictly tailor-made; in all colors—these Skirts positively will not be sold after Monday at this price—only as a leader for Monday........$4.98

$10.00 Black Silk Poplin Suits, $2.98

We have just a few of these Suits left and will place them on sale Monday. Made of fine silk poplin, full pleated effect—well worth $10.00, but to close them out Monday we offer as a special........$2.98

Shirt Waists

LOT 1.—All our regular $1.50 and $2.00 White Lawn Waists. They are sheer white lawn and pretty Swisses; in all the pretty yoke surplice and fancy front effects—trimmed in beautiful St. Gall embroidery and fine Val. lace insertions. These Waists are all clean and crisp—Monday clean-up, only........98c

LOT 2.—$1.00 Lawn Waists, 34c—Of good color and material—one of this season's neatest Waists; full blouse front, new sleeves—for Monday only........34c

LOT 3.—One lot of fine white Jap Silk, nobby broad pleated effects; neat stock and cuffs, new sleeves and all sizes. These Waists would be a bargain at $2.50—for Monday only........$1.39

$18.50 Silk Suits, $10.00

Made of extra heavy quality taffeta silk, in black and colors; 12 styles in this assortment, shirred and tucked effects—extra full—in all sizes—Monday, special........$10.00

$5.00 Lawn Suits, $1.98

Another bargain for Monday only. Wash Suits—made of fine shirred lawn and chambray gingham; in blue, pink, tan and white with black dots; also plain black lawn—these suits are well worth $5.00; our price Monday........$1.98

White Linon Jacket Suits at $3.98

Snappy Suits in white linon and French ducking—half-fitting or loose effect. Strictly tailor-made. They are the most popular Suits this summer—our price Monday........$3.98

Children's Dresses

The largest assortment of Children's Dresses in the city. Every style imaginable and of the very finest of materials; some are elaborately trimmed, others plainer, yet just as swell. The biggest bargain and selection in the city—Monday........98c

Children's White Dresses of beautiful white lawn, in the prettiest designs on Broadway for the money. Neat clusters of tucks, swell Bertha, prettily edged in embroidery—good full skirts—6 to 14 years—Monday........$1.39

$5.00 Misses' Skirts, $1.98

Here's a real bargain for Monday in Misses' Skirts—Made of fine quality Scotch mixtures, in the season's most popular styles—Monday only........$1.98

Music

7c Per Copy

My Fire Fly.
All Aboard for Dreamland.
I Was Only Fooling.
Northern Lights Waltz.
Gone, Gone, Gone.
Going Back to the Farm.
In London Town.
Love, Love, Love.
Price of Peace.
I Want to Be an Actor Lady.
Watching and Waiting for You, Love.
If I Could Be With You.
Alphonse and Gaston.
And 50 others.

15c

In the Shade of the Old Apple Tree; Just a Bunch of Wild Flowers; Just for Fun; I'm Trying So Hard to Forget You; Genevieve; Have You Seen Maggie Reilly; Mabel; Coax Me; Gravy; (great coon song hit); Bessie; Indian Queen; I Want to Hear the Fife and Drum Once More; Vassar Girl Waltzes; The Pioneers March (latest march hit); Rustling Silks, and 100 others.

SPECIAL—Max Goldman of the Planters Hotel Orchestra will render all the late successes on the piano. O. H. Blanchard and others will entertain you Monday p. m.

1c extra by mail.

Broken Lines of Men's and Young Men's $15, $18 and $20 Suits

To Go Monday at Famous at the Marvelously Low Price of $9.50

A Sale of Box Stationery

Just the sort of writing papers you'll want to take along on your vacation for summer correspondence—much reduced for Monday's selling.

25c Box Papers, 6c—Various styles of boxes and papers—ruled or plain—kid finish, bond and organdie papers—worth up to 25c a box—Monday special for............ 6c

47c Box Papers, 25c—Cabinet bond, including fifty sheets paper and fifty envelopes—put up in a neat box—worth 47c—Monday while 300 boxes last—special for................ 25c

George B. Hurd's Papers—In linen lawn, extra kid finish, Panama fibre, royal gray, linen grenadine and Holland linen bond—any size—Monday, per quire.................. 4c

Hurd's Irish linen, satin wove and bank note bond—any size—Monday, per quire.............................. 3c

Envelopes to Match.

Pound Royal Superfine Paper—Cream wove—a splendid writing paper—Monday very special, per pound................ 7c

8c Package Envelopes—Kid finish—various sizes—Monday, very special, for................................ 3c

21c Ribbons, 12c Yd.

Superior quality pure silk taffeta and satin taffeta Ribbons—3½ inches wide—the washable sort—all colors and black—regular 21c quality—Monday special at, yard.......................... 12c

Women's Neckwear

25c Values for 10c

Lace Stocks, Embroidered Stocks, Collar and Cuff Sets and Chemisettes—in the newest ideas—washable—regular 25c values—Monday, choice of any, for.............................. 10c

Infants' 59c Caps, 35c

Of French lawn—with dainty hemstitched tucks and embroidery and lace trimming—regular 59c values—Monday only—while 30 dozen last—very special for.............................. 35c

All the suits that remain from **the great Schwab Suit Sale,** together with all the broken lots from our own superlative $15, $18 and $20 lines, will be closed out Monday at this sharp price reduction. About three hundred and fifty suits make up this offering—only one, two and three of a kind, but many kinds. The fact that many of them are from lines that were the first to become broken, speaks volumes for their thorough correctness and desirability—all this season's newest and best fabrics and patterns are included—every size is here in one style or another—if you are seeking a suit of excellence, fashion and quality much under the regular price, attend this sale Monday—for one day only—while they last—choice of these actual

$15, $18 and $20 SUITS

At the Remarkable Bargain Price of

$9.50

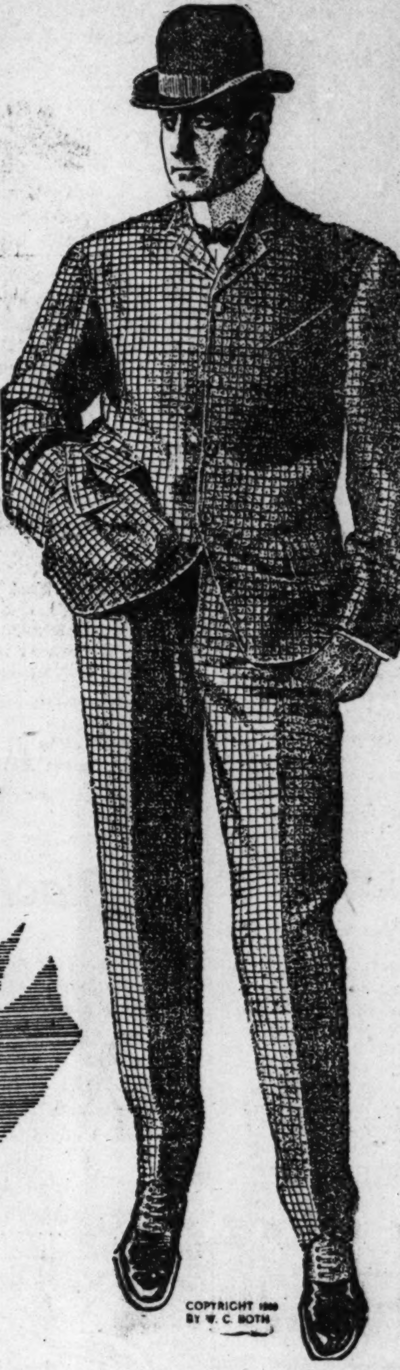

COPYRIGHT 1905 BY W. C. ROTH

Men's $5 Genuine Panama Hats, $2.90

A stirring hat offering for Monday that clearly substantiates our repeated claims that Famous hat values are far ahead of those obtainable elsewhere in St. Louis—Men's genuine Ecuador Panama Hats—in this season's correct shapes—the kind that will be shown elsewhere at $5—Monday at Famous—special for

$2.90

59c Silk Gloves, 35c

Women's extra quality black and white silk gloves—self stitched backs or white on black and black on white stitching—two clasps and all sizes—regular 59c values—Monday while 50 dozen last—special for........................ 35c

Women's 75c Belts, 48c

Ten of the newest styles in narrow and medium width silk girdle belts, in silver gray, light blue, two-toned and black and white—shirred, stitched and plain effects—75c values—Monday special for........................ 48c

Doylies Reduced

19c Japanese Doylies, 11c—Nine and twelve-inch Japanese hand-drawn doylies—hem and spoke stitched—two and three rows of drawn work—19c and 23c values—Monday very special, choice for.......................... 11c

69c Doylies for 39c—Teneriffe and Battenberg Doylies—round and square—various designs—12-inch size—all have linen centers up to 69c values—Monday choice of any, for.......................... 39c

WOMEN'S SILK AND CLOTH SUITS

$20, $22.50, $25 and $27.50 Values, Monday Choice for $11

Another Sharp Demonstration of Our Value-Giving Supremacy

SEVERAL hundred beautiful silk Shirt-Waist Suits in fully twenty attractive and correct models—new surplice effects—fancy lace trimmed fronts—also the fetching Coat Suits or Blouse styles—made of superlative quality rustling and chiffon taffetas and novelty silks—some of the coats have white taffeta linings—also several hundred beautifully fashioned summer weight voile, Panama and light mixture suits in the most effective Blouse, Walking Coat and novelty effects, created for this season's service—in the proper blue, brown, gray and tan shades—some of the coats are silk lined—Skirts in the correct plaited or kilted models. These suits were countermanded by two large Chicago stores on account of business depression and were gathered in at vast discounts by our buyers—they go on sale Monday at Famous—don't miss this unusual opportunity of buying an exclusive and thoroughly high-class Silk or Cloth Suit—choice of any in this princely collection at the unusually low price of—

$20.00 Suits for ☞ — ☜ for $20.00 Suits

$22.50 Suits for ☞ — ☜ for $22.50 Suits

$11.

$25.00 Suits for ☞ — ☜ for $25.00 Suits

$27.50 Suits for ☞ — ☜ for $27.50 Suits

Copyright

Sun Bonnets

29c to 35c Kind for 19c

Children's and Misses' percale and gingham Sun Bonnets—with ruffle around face—pink, white and dark and light blue—regular 29c to 35c values—Monday only, special for 19c

Famous

BROADWAY & MORGAN

WE GIVE EAGLE TRADING STAMPS

A Sale of Talcum Powders

Bailey's celebrated Talcum Powder, can.................. 5c

Eastman's Talcum Powder, can.......... 9c

Mennen's Talcum Powder, can 11c

Bradley's Woodland Violet Talcum Powder, can.......... 12c

Colgate's Talcum Powder, can........ 15c

THE BEST BARGAINS IN
HORSES AND VEHICLES
Are to be found every day through
POST-DISPATCH WANTS
Read the Horses and Vehicles Ads today. Failing to find there what you want, ADVERTISE FOR IT.
Every Druggist a Post-Dispatch Agent.

ST. LOUIS POST-DISPATCH

How St. Louisans Find Boarders and Tenants
18,648 Landladies and landlords offered board and homes through
POST-DISPATCH WANTS
DURING APRIL.
1338 more than any other St. Louis newspaper accommodated.
All druggists are Post-Dispatch Agents.

PART THREE. ST. LOUIS, SUNDAY MORNING, MAY 21, 1905. PAGES 1—8

WASHINGTON MEN EXPECT TO WIN IN DUAL MEET

AMERICAN LADY TENNIS PLAYER INVADES ENGLAND.

JOE SUGDEN TELLS HOW GLADE MADE HIS RECORD.

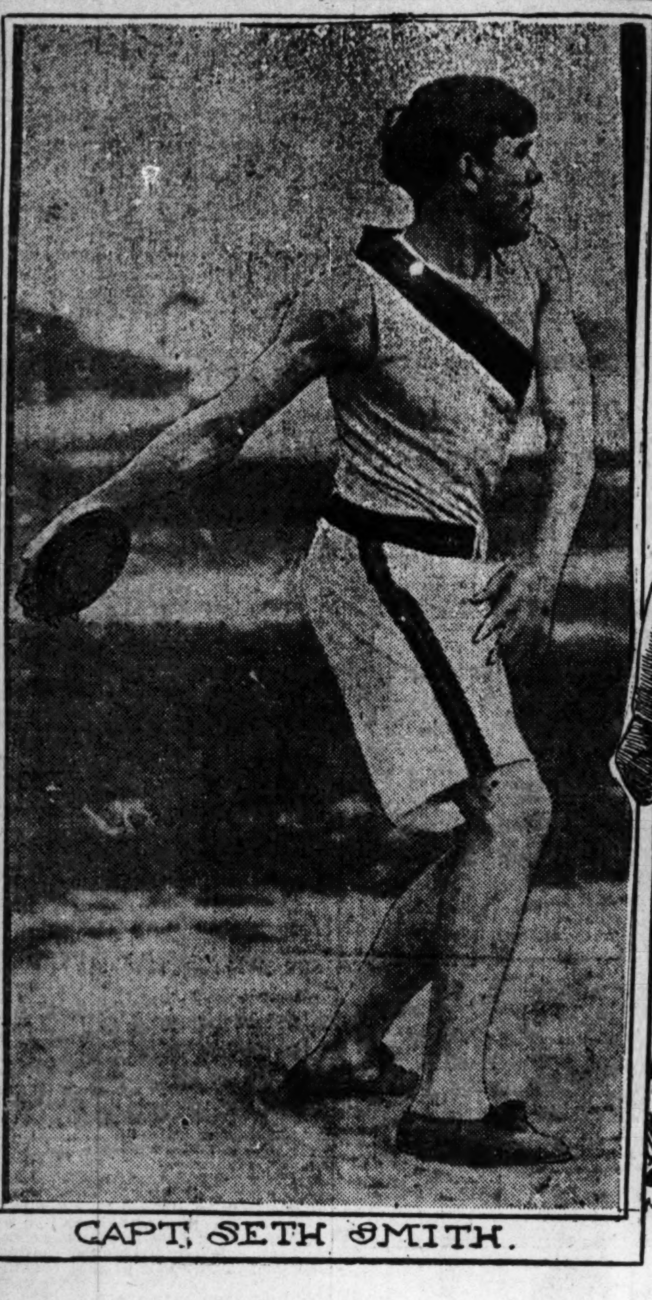

CAPT. SETH SMITH.

OSBORN AND LEHMAN. COACH FAIRWEATHER.

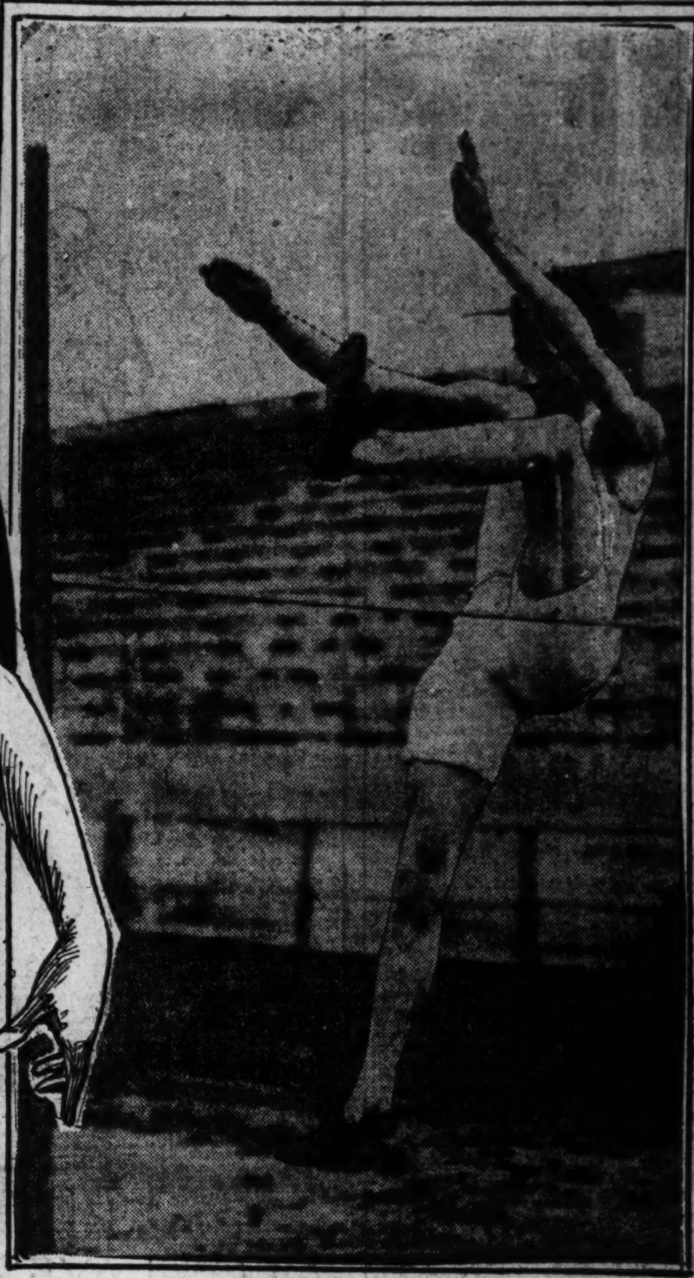

McFARLAND.

COLLEGE ATHLETES ARE TRAINING WITH SPIRIT FOR HONORS OF FIELD

Dual Meet Between Washington University and Missouri on May 27 Certain to Be Hard-Fought and Exciting—Interscholastic Event on Decoration Day.

The season for track athletics is now well under way in St. Louis. All the schools have had their individual field days and the first of the big joint track meets was held Saturday, when the colleges of the Southwestern Intercollegiate Association competed in the Stadium.

The next track event of importance will be the dual meet between Washington University and Missouri, to be held May 27 in the Stadium. This will be the third annual meet between the schools, and as each has a victory to its credit, the contests are sure to be hard-fought and exciting.

The Washington squad, under the tutelage of Coach Fairweather, the ex-Illinois athlete, has been doing conscientious training for over a month. The team this year is larger than ever before and also is more evenly balanced.

Heretofore the fault with the Myrtle and Maroon team has been the presence of one or two stars who were depended upon to win most of the points. Now the squad includes a number of men who may be relied upon to capture a second or a third in whatever event they enter and thus add materially to the point total.

Washington is also fortunate in the possession of material that is not entirely inexperienced. At least seven of the men are veterans from last year and the others are promising graduates from the prep school.

It was shown at the recent annual school field day that the Washington aggregation is composed of some likely performers.

Count on Winning Hurdles.

Capt. Seth Smith, who is completing his fourth year as a prominent figure in Washington athletics is a consistent point winner. He is probably the best hurdler now in training in St. Louis and the Myrtle and Maroon enthusiasts are counting upon first places in the hurdles next Saturday as certainties. Smith is also good at the broad jump and weight events, in which he is sure to score a few points.

Fullerton is another man who will be relied upon in the hurdles. He has given Smith a close race each time they have met. Fullerton is also a fair performer in the high jump.

In the dashes Washington will be represented by Fritz Lehman, who is the main dependence, and Osborne and McFarland. Duncan, Lamb and Skinker have been doing good work in the 440-yard run and will enter that event. Lamb and Moore are the half-milers, while Evans, Ruebel and Johnson will look after Washington's end in the mile and two miles.

John [illegible]aichinger, who has represented Washington in the high jump for three years, will com[illegible]e again in that event, as will Williams and McFarland. Williams will also do the pole vault. In the weight events the local school will depend upon Smith and Walls. The latter is hurling the hammer and shot over good distances this year, as was shown by his breaking of the school records at the field day.

On the whole, Washington's chances next Saturday appear very favorable. Missouri won last year's meet by an overwhelming score, but Wulff, Six and other point winners are not now with the Tiger team and from all accounts their places have not been satisfactorily filled. Coach McLean has been working hard with the team, however, and the Orange and Black followers are confident of duplicating last year's result.

Following close upon the Washington-Missouri meet will come the Interscholastic Field Meet, scheduled for Decoration Day. This popular local event, which for some years has amounted to nothing more than a contest between Smith Academy and Central High School, will command a greater interest this year by reason of the development of Manual Training School as a contending factor, and the first appearance of Yeatman High as a contestant.

In line with the spirit that has infused new life into Manual athletics, recalling the football and basket ball seasons, the track team is a vast improvement over previous years. The work of the boys at the Jai Alai indoor meet in March, their performances two weeks ago at the interscholastic meet in Columbia, Mo., and their own field day last Thursday, indicates that the M. I. S. pennants will not lack an opportunity to be waved on Decoration Day.

Capt. Lewis, who is the individual star of the meet, is a certain point winner. He has done good work in the dashes, 440-yard run, broad jump and pole vault. Hellman, Blackmen, Rodenberg and Frauquemont are other prominent representatives of the Washington avenue school who will put their opponents to severe tests.

Central High, by virtue of its showing to date, especially the work at the Columbia scholastic meet, when the local boys tied with the Kansas City M. I. S. for first place, must be conceded the best chance for winning the coming meet. The Red and Black squad is considerably larger than the other entries and is almost certain to capture points in every event on the program.

Central will be well represented in the dashes with Weber and Oliver. The former also will compete in the broad jump. In the hurdles, Mitchell and Smith will make a strong bid for the honors, while Mitchell in the high jump is a certain winner. At Columbia he beat the Missouri 'Varsity record while competing in the scholastic event.

Morton, Duncan and Chirris will bear the Red and Black emblem in the quarter-mile and distance runs. Dave Lamb, Morton and Christopher are the weight men.

Smith Academy's Prospects.

The school field day, held May 14, in the rain, furnishes the only opportunity for considering Smith Academy's prospects. Notwithstanding the rain and the poor condition of track and field, the showing made by the Smith athletes was very promising.

The work of E. E. Bradley, who broke the school broad jump record; of D. White, who won both dashes, and of Blackmer in the hurdles gives sufficient reason for the enthusiasm of Smith followers over the outcome of the scholastic contests. Capt. Kendrick, in the 440-yard run, and Hogan, Eilers, Bixby, Walker, Ganter and McBride in other events will do their share toward securing the coveted trophy of the year, the interscholastic pennant.

Yale Track Team Crippled.

NEW HAVEN, Conn., May 20.—Yale's track team is crippled by injuries to eight men. Capt. McLannan has a wrenched tendon and is out of the pole vault. Ralph Kinney, the shot-putter, has been barred by the faculty. Cates and Eales, the star hurdlers, have wrenched tendons. Don Porter, the two-miler, has quit the team for the year because of a wrenched tendon, and W. J. Jack, the high jumper, is on crutches with the most peculiar accident known to Yale athletics. While jumping he broke squarely two of his Achilles tendons. Torrey, the best sprinter on the team, left it today with a wrenched knee. Lengle, the middle distance man, has been laid up two weeks after being spiked in the spring games. The accidents have shattered Yale's chances for winning the dual meet with Harvard here next Saturday.

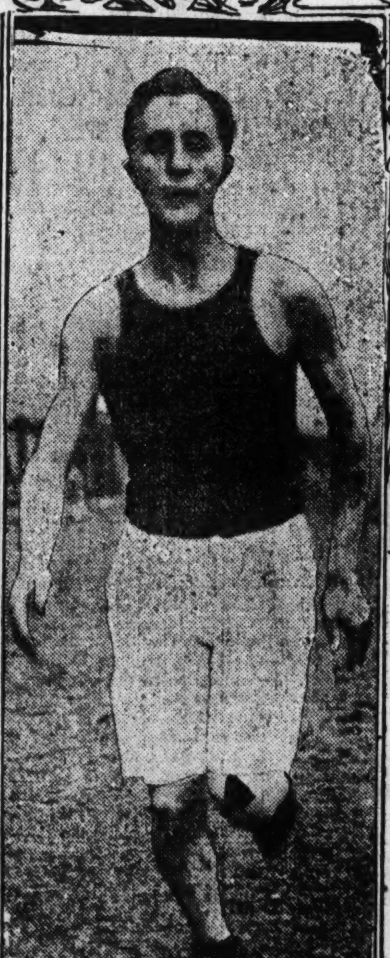

REUBEL

WALLS.

LAMB.

HOW MANAGER STAHL ACCOUNTS FOR IT

"How do you account for the Washingtons' success this spring?" was asked of Manager Stahl.

"Well, it is due to our pitchers," was his reply. "All of them have been doing good work. Then they have been receiving some elegant support, for the team is batting in timely form, just when runs are needed, and we have wasted few hits this season. Besides, our fielding is the best. We are playing good ball, and if we can continue the same form on this Western trip, and the pitchers hold up, you will see some fast baseball.

"Another man who is contributing much to our success is Malachi Kittridge. He is certainly playing the game of his life, and there is none who can beat him at the present gait. He is a wonderful help to the pitchers and also the team. He spoiled the hit-and-run game the Athletics tried to work during the eight games we played, they being unable to work it once. This is where the Athletics have always been strong, and I believe that Kittridge is the first man who has been able to break up that play."

It will be noticed that Stahl fails to take any credit at all for the team's success this spring, but the rest of the players believe him one of the best managers. The youngest manager in major league baseball has one proud distinction, viz., he has shown a few of the veterans how the game can be played and with success.

How Glade Got Strike-Out Record

"Fred Glade has as much speed as anyone ever peddled, control that can't be 'feazed' and a shoestring drop," said Joe Sugden to a bunch of fans after yesterday's game.

"The day Fred got the 1904 record with 16 strike-outs we were playing Washington. Fred was using speed that burned the glove. One of the boys in the press box put me wise that Glade had the record tied, and I went down to the box to tell him to get 'Noisy Bill' Clarke, who was the last man up."

"I guess I can do that all right," said Fred, and I trotted back to try to get "Noisy Bill" to help in the play.

"I'm not making records for anybody," said Clarke.

"I signalled for a fast one and before Bill had his bat swung up I was handing it back.

"'Pretty fast,'" grunted Clarke.

"Then came another one just the same.

"Then I signalled for one of those slow straight drops. So help me, it came over the plate high enough for a strike, and I had to get it on the pick-up. Then I tapped Noisy Bill and said: 'Toddle back to your bench, you're done,' and he made no noise.

"That's how Fred got his last strike-out on his great record."

VASSAR GIRL ON TRAINING METHODS

President of Athletic Class Tells How She Conditions Herself for Contests.

POUGHKEEPSIE, N. Y., May 20.—The girl athletes of Vassar College have broken training and "fudge parties," which have been carefully eschewed by the amazons of the cinder path and baseball park for months past, are now in order to break the routine of training camps. Miss Catherine Sellers Barnes has been one of the most enthusiastic of the athletic class, of which she is president. At the Vassar games she broke the 100-yard record, covering the course in 10.31 seconds.

"How do I train? Why by following a careful schedule of out-of-door exercise." This is Miss Barnes' explanation of her supremacy in Vassar athletics.

"I get up early every morning and cover a good deal of country in a brisk walk. I never take a car when I can possibly help it and always walk the two miles into the city. The longer the tramp the better I like it. In the afternoon I spend an hour or two in the gymnasium. I go to dinner with a ravenous appetite. After dinner I spend the evening in study and recreation. Fudge parties and midnight spreads are not in my scheme of training. I go to bed early and get up with the sun."

This course of physical culture probably explains the brilliant color of the college girl's cheeks, the grace of her carriage and her robust health. She is one of the most perfectly formed girls that have ever attended Vassar. Miss Barnes is five feet four inches in height.

MISS SUTTON SEEKS FOREIGN HONORS

Clever American Tennis Player Sails for England to Meet British Champion.

LOS ANGELES, Cal., May 20.—Miss May Sutton of Pasadena, America's woman tennis champion, sailed for England Saturday to compete for the world's championship.

On the Wimbledon courts, in London, she will meet Miss K. Douglass, reputed to be the greatest woman tennis player in the world. As a preliminary to the championship tournaments, scheduled to begin June 26, Miss Sutton will compete in the Northern tournament at Manchester June 12, playing as a representative of the Southern California Tennis Association.

She expects to sail May 20, but her plans for returning are indefinite. It is possible that she will enter the big European tournaments.

The United States has never made such a bid for foreign tennis honors, and the results of the matches in England will arouse the interest always occasioned by international contests of this class.

Miss Sutton won the American championship with comparative ease, but she will have a fight abroad worthy of her racquet. Miss Elizabeth Moore, who lost the championship to Miss Sutton last year, and Mrs. Robert Farquhar, formerly Miss Marian Jones, both visited England while they were champions and were beaten before the finals were reached. The class of tennis played there by the women is far above that in the United States, and Miss Sutton is not overconfident of winning world honors.

Nothing New in Baseball Declares Old-Time Player

"As I take in the game day by day played by the present day ball teams," remarked an old-time ball player the other day, "I wonder why it is that no new plays are introduced. Year after year the pitcher gets the better of the batsmen and the game is saved by some new handicap on the box artist.

"The bunt was introduced over 30 years ago and the hit-and-run play 25 years ago. Outfielders were great throwers in those days and men were constantly thrown out at first base from right field.

"Forcing the batter to hit back at the pitcher to get a man going to third after the second baseman or shortstop ran his man back to second is a clever play by Joe McGinnity, but was worked to perfection by Tom Bond of the Boston team a quarter of a century ago.

"The one thing that has improved is the throwing to bases by the catchers, especially to second base, although Buck Ewing and Charley Snyder had all of the catchers of the present day beat a block when it came to throwing the ball about the bases, while Mike Kelly was nearly as good as the two first named.

"We have no outfielders like Johnson, Welch or Fogarty, and find it difficult to compare the infielders on account of the gloves used at the present time.

"The 'spitball' is the only new thing in the game for years, and this one addition nary material and put several good men on the retired list and will cause the rule makers to do a little thinking as to how to improve batting, for without good hitting you [illegible]annot furnish brilliant fielding, and the [illegible] will soon become uninteresting to t[illegible]tator who is looking for excitement.

"[illegible] very little hitting to the outfield this season, and the wet ball will force wild throwing by usually accurate players. Never was there so much interest taken in the sport, and yet the old players must stick to old methods and advertise their plays before they come off, as they do in the sacrifice batting.

"Can you imagine a Mike Kelly or Buck Ewing allowing a third baseman to come within a few yards of the home plate to take a bunt? If they lost a leg these old brilliants would bang away, trying to drive the marble through the man who took the chance. That was baseball.

"Nowadays a player will walk to the plate and then look over his shoulder to the bench manager and look for a cue as to what to do. If the order comes to bunt, well and good. The batsman dumps the ball into the front yard, and walks back to the bench as if he had done his little stunt according to orders. No good ball player should have to look to the bench manager for instructions. The real ball player can see what his duty is and should be free to change his tactics as the case comes up for action.

"Mechanical ball playing is poor stuff and unattractive. The rule makers should cut out the sacrifice bunt and give the spectators an open game, with every man up trying to reach first base. No, there is nothing new in baseball this season, and, in fact, the game has really fallen off in many ways."

Auto Meet for Professionals.

PITTSBURG, Pa., May —.—The Automobile Club of Pittsburg has arranged for a national meet of professional drivers on the Brunots Island track, this city, June 28 and 29. Sanction for the meeting has been obtained from the American Automobile Association, and included in the races will be a free-for-all for the national trophy championship.

POLO PLAYERS ARE DEVELOPING AT COUNTRY CLUB

LOCAL GOLFERS PRACTICE HARD FOR SUMMER EVENTS.

FOOTBALL LEGISLATORS HESITATE TO MAKE RULES

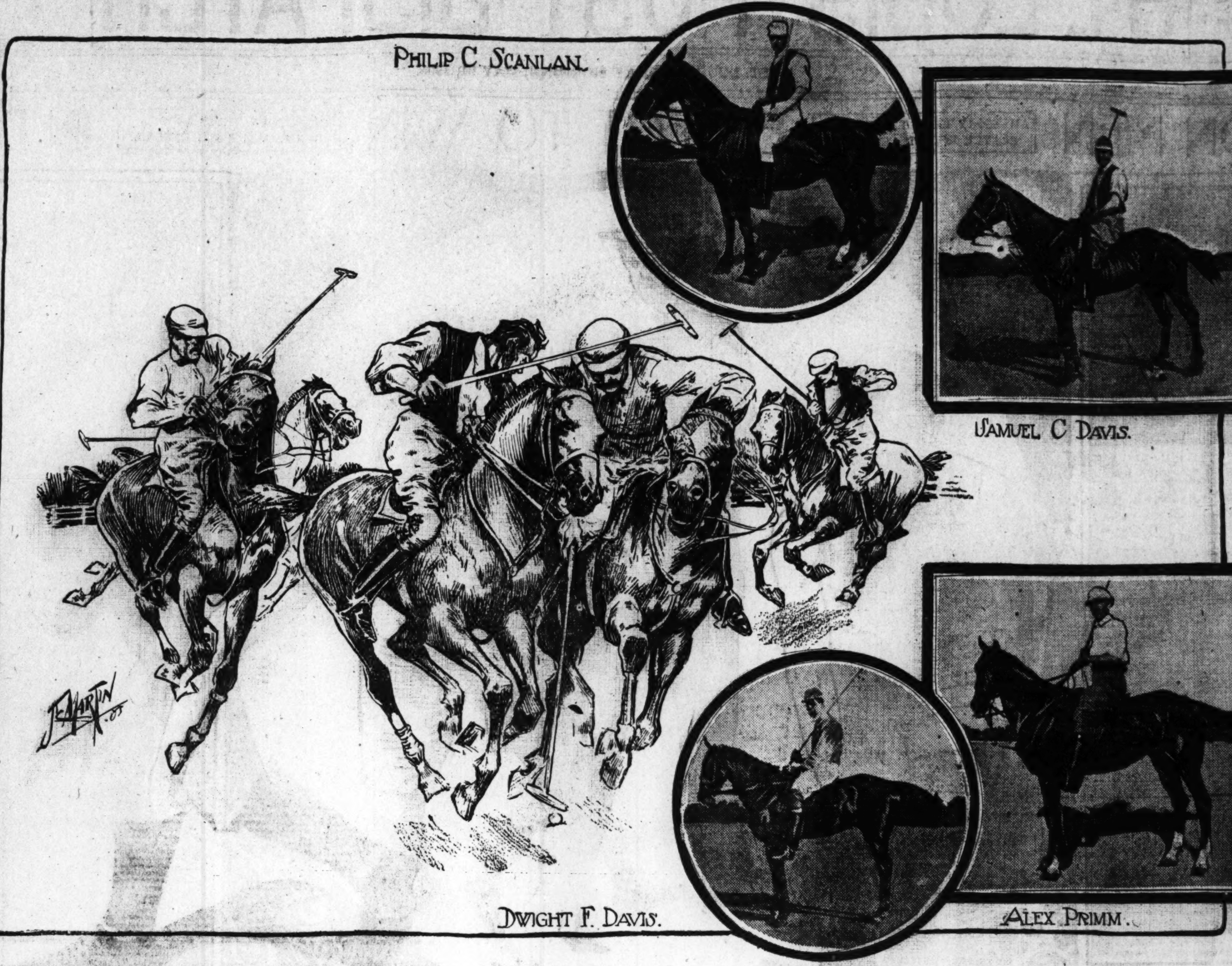

PHILIP C. SCANLAN. SAMUEL C. DAVIS. DWIGHT F. DAVIS. ALEX PRIMM.

COOK OWNS FAST TWO-YEAR-OLDS

St. Louis Horseman's Beautiful Bess and Geo. C. Benentt Are Speediest in the West.

INFLUX TO THE EAST

Crack Western Horses to Meet the Stars of Metropolitan Circuit at Saratoga Meeting.

Fred Cook, the well-known St. Louis horseman, owns two of the fastest 2-year-olds uncovered in the West this season in Beautiful Bess and George C. Bennett. Beautiful Bess won the rich Debutante Stakes at Louisville the other day, stepping a half mile in :50, with stake weight up and defeating the fastest 2-year-old fillies uncovered shown on the Southern circuit this season in the most impressive manner.

W. E. Phillips, who trains the Cook stable, predicts that Beautiful Bess will develop into a better filly than Bessie Spahr, which beat the best 2-year-old fillies in the West in 1901. Cook paid $10,000 for Bessie Spahr.

A few days after Beautiful Bess won the Louisville Debutante, Cook's colt George C. eBnnett won the Bashford Manor Stakes at the same track. George C. Bennett was named for the well-known Memphis turfman.

George C. Bennett defeated Charlie Eastman, the Nashville crack, and other speedy C. Bennett won the Bashford Manor Stakes The colt picked up 118 pounds and reeled off the first half mile in :49¾, covering the four and one-half furlongs in :56¾. He is undoubtedly the best colt shown in the West this season with the possible exception of E. E. Smathers' Security, which has beaten the best 2-year-olds at the Fair Grounds.

Security is a half brother to the famous Dick Welles and the still more renowned Ort Wells, which beat the best 3-year-olds in the East last season. Security has no stake engagements here, and the colt will doubtless be shipped to New York shortly to join the Eastern division of the Smathers stable.

Sam Hildreth has been training Security for Mr. Smathers at the Fair Grounds. Mr. Smathers formerly owned a large string of trotters and pacers. Of late years he has invested largely in running horses.

Mr. Smathres has a large string of 2-year-olds at the Fair Grounds, which are trained by S. C. Hildreth, who trained runners for the late W. C. Whitney at one time. Hildreth is considered one of the most skillful horsemen in America. Security and Abjure are the speediest 2-year-olds Smathers has shown at the Fair Grounds.

Abjure distinguished herself by winning the St. Louis Debutante Stakes in the most impressive fashion. A race between Abjure and Beautiful Bess would settle the Western 2-year-old filly championship. It also looks as though a match between Security and George G. Bennett would decide the Western juvenile championship as far as the colts and geldings are concerned. The quartet will probably clash on some of the Metropolitan tracks later in the season.

Pick of Stable for East.

Cook has announced that he will ship the pick of his big stable East at the conclusion of the Latonia spring meeting. Cook has been unusually lucky in developing a high-class 2-year-old every season. Last year he had swept the Chicago tracks with Kurtzman. Two years ago English Lad carried the Cook colors to victory in many of the richest Western 2-year-old stakes, and three years ago he beat the best 2-year-olds in the eWst with Linguist.

Cook has been very fortunate on the turf. He owns one of the largest stables in the West.

There will be a great influx of Western horse owners to the Metropolitan tracks when the St. Louis, Kansas City and Louisville tracks close down. T. C. McDowell, Clay Bros., Turney Bros., T. P. Hayes, E. S. Gardner, W. W. Darden and other prominent Kentucky and Tennessee horsemen will try their luck in the East. The crack Western horses will meet the stars of the Metropolitan circuit in the rich stake events of the Saratoga meeting.

First Water, Battleax, Oaklawn and Jacobite are the best 2-year-olds shown in the East. David Gideon says that Battleax is the best youngster he has seen parade on the New York tracks. Gideon is classed as one of the shrewdest observers on the racetrack. His judgment is generally given much consideration on all sides. Battleax ran unplaced in the Juvenile Stakes the first day of the Belmont Park meeting. First Water won the race, stepping the five furlongs over the new track in :59 2-5 seconds. This was Battleax's first race. Three days later he ran four and a half furlongs in 54 seconds, winning easily.

First Water has started three times this season and won all three races in the handiest manner. Jacobite ran four and a half furlongs at Belmont Park in 53 2-5 seconds. On public form First Water holds both Jacobite and Battleax safe. Oaklawn earned winning brackets at Bennings, Jamaica and Aqueduct. Many are of the opinion that he is a best colt of the year.

Chase is a great first baseman and a wonder at scooping them out of the ground or on high throws, but we have one of our own, Tom Jones by name, miner by occupation, baseball first baseman, the best in the land.

POLO PLAYERS BEGIN SEASON OF EXCITING AND PICTURESQUE SPORT

Nearly All the Veterans Are Out Again With Their Ponies and Mallets, and Several Youngsters Are in the Field—Bert Walker and Dwight Davis Away, and George Doan Drops Out.

With the coming of the blue skies and balmy breezes of summer, St. Louis Polo players have called their polo ponies in from pasture, taken out their mallets and spurs and other implements of polo warfare and have inaugurated the 1905 season of one of the most exciting and picturesque of sports. Every Wednesday and Saturday afternoon they may be seen out at the St. Louis Country Club rushing madly around the turf polo field on their excitable ponies, making graceful swings with their long-handled mallets and ungraceful tumbles in hot scrimmages—for the amusement of the club members who watch the game from the green lawn, which slopes away gently from the white clubhouse.

Polo has always been a popular game in St. Louis, and, although only a limited few of the young men around town can spare the time and stand the expense of the game, there are more players here than at Chicago, which is particularly noteworthy when one takes into account the fact that the Lake Shore city is surrounded by a veritable network of country clubs, whereas St. Louis has but five.

That polo's popularity is not on the wane may be judged from the fact that several of the men who played the game when it was first introduced here at the old Kinloch Country Club—when Reggie Frost, Gist Blair, Charlie Scudder and Otto Mersman took turns on one lone polo pony and batted a croquet ball around the club lawn with a long broom handle stuck in the head of a croquet mallet—and who have played the game ever since, are back again at their favorite sport this season.

Some of the best players have not started in as yet, but all those who played last year, with one or two exceptions, will play this summer.

Bert Walker, who is not only the most spectacular and dashing of St. Louis players, but who is considered one of the best No. 2's in the country, has not appeared on the polo field this season. He is in the East, but it is his intention to get into the game by the end of the month. Dwight Davis is another of the star players who is late in starting. Davis is away on his honeymoon in Japan, and if they will let him out of that wonderful country he will probably be in the game by July 1.

Davis' Excellent Training.

Davis has only been playing the game for two years, but he has already taken his place among the men who have played the game for 10 years and more. Of course he plunged into the game with natural advantages which most beginners at polo do not possess. He had excellent control over his mallet from the beginning, owing to the tennis playing he had done when he and Holcombe Ward were the champion double players of America and almost of the world, and when he in singles was runner-up in the Newport tournament and was classed with Whitman and Larned and the other Eastern cracks.

Besides this he had spent much of his time when abroad in riding to the hounds in English hunt meetings, and the experience thus gained has come in very handy when seated on one of the slippery polo ponies in an exciting game. Then he practiced more faithfully at the game than the other players, going out to the club in the mornings and practicing malleting. But most important of all, he played consistently the position of No. 1, which consists in "riding off" the principal player on the other side, which is the least desired of positions on a polo team, as the rider off never gets a chance to make any spectacular "runs" up the field or any wonderful back-hand strokes under his pony neck and other players' ponies' necks in the wonderful manner that has made Philip Scanlon the hero of the polo field, or to do any of the other things that bring applause from the gallery seated on the club lawn.

The average beginner at polo, when he sees Bert Walker tearing madly up the field with a Barney Oldfield expression and notices the action of the fair members of the gallery, who wave their umbrellas and the men's hats like the Vassar girls do at a Yale-Harvard football game, generally complains of not feeling well when the captain asks him to play the sacrificing and unappreciated No. 1, who never gets anything from the gallery but laughter, and about whom the girls, who are not familiar with the game, always say: "Why doesn't he try to hit the ball oftener; it is so stupid of him to be always running into the other men," and equally encouraging remarks.

But Dwight Davis, knowing that the other positions on the team were held by men of many years' experience in the game, argued that his best chance of making the team was by playing the position which everyone else shied away from, and in that way he made the team in his second year.

Veteran George Doan.

George Doan is the only old player who will not play this season. Doan did not appear on the polo field last summer, but many refused to believe that he had given up the game, and had expected that he would come back into the game once more. There is no St. Louis player who is better known or more appreciated than this veteran. St. Louisans will remember how he came near being killed twice in polo accidents when his horse fell and threw him under the hoofs of the other ponies, and how, after each accident, when the doctors had finally pulled him through, he refused to give up the game, and played as gamely as ever. The passing of this player from the game is one of its severest losses, as he was not only a crack player, but his enthusiasm and energy did much to get the spirit of the game into lagging novices.

But though Doan is no longer in the game, and Dwight Davis and Bert Walker are late in coming out, all the other players are back again and several aspiring youngsters have taken up the great sport. Lion Davis, who was out a few times last season, is one of the most promising of this group, but both Dean Glasgow and Hugh Jones, who have just started in, give signs of much promise.

And, of course, all the old timers like Sam Davis, Philip Scanlan, Alex Primm, George Tiffan, Otto Mersman and Allan West are out again with their mallets and their assurance to play better than they ever did before. None of these familiar players has lost any of his distinguishing characteristics. Alex Prim still rides as stiffly as ever and in moments of supreme excitement never forgets to yell, "Leave it to me," even though the ball may be 100 feet or so ahead and in the charge of a forward like Bert Walker. Barney Smith is still the owner of his famous pigeon-tail polo ponies, which always make him easily discernable in the most perplexing mix-up.

Simmons Reckless Horseman.

Allen West is playing a clever game this season and is looked upon by polo enthusiasts as one of the best players in the city. He is enthusiastic, full of pluck and mallets well. If George Tiffany would get a little more dash into his game he would be among the top-notchers. As it is he plays a very steady and sometimes brilliant game. It is Edward Simmons, however, who affects the feminine portion of the polo gallery in the same way that Ralph McKittrick affects the tennis gallery by his breakneck plunges into the backnet. Simmons is about the most reckless horseman in St. Louis and why he doesn't get his neck broken is the continual wonder of the spectators.

Nothing definite has been arranged as regards matches with other clubs. In all probability, however, another game will be arranged with the Onwentsia Country Club of Chicago, as has been done several years before.

NATIONAL TENNIS TEAM PRACTICING

Plans for the practice of the American lawn tennis team of challengers, preparatory to their sailing for the international championship competitions in London, have been arranged by the committee of the United States National Lawn Tennis Association. The first of the tuning up series began last week on the courts of the Germantown Cricket Club. The committee has imported some of the English tournament balls for the men to get familiar with. William A. Larned, Beals C. Wright and William J. K. Clothier will begin the practice matches Monday. Holcombe Ward, the national champion, will start on Wednesday.

After finishing the practice at Philadelphia the American team will play at the Orange Lawn Tennis Club, where a special tournament has been arranged. The team will then go to the Knollwood Golf Club, and the Crescent City's courts will be the scene of the team's final practice just before sailing for England. On the field at Bay Ridge, where the international match[illegible] held, they will play from Monday, June 5, to Saturday, June 10, sailing on Tuesday, June 13.

GOLF EXPERTS ARE GETTING INTO FORM FOR CHAMPIONSHIP

Cracks of Triple A, Country and Glen Echo Clubs Are Playing a Good Game for So Early in Season—Lawrence Post, 18 Years Old, Student, Has a Score of 85.

Since the announcement that the city golf championship was to be held at the St. Louis Country Club on June 3 local golfing experts have crowded the links of the different country clubs around St. Louis and are rapidly getting in form. Several encouraging scores have been made at the Triple A, where most of the golfers turn out, and at the Glen Echo and Country clubs the crack players have been playing very good golf for so early in the season. Comparing the showing made at this time last season with that of the last two months the approaching tournament should prove one of the most successful in St. Louis golf history.

Last week several of the Triple A players made the 18 holes under 90, which is fine golf when one considers the small chances for practice the bad weather has given the golfers. Lawrence Post, an 18-year-old student of Smith Academy, has been one of the Triple A finds of the season. Post has a score of 85, which is very near the club record, and he is still improving. Tennis enthusiasts will remember that two years ago Post played a remarkable game of tennis for a lad of his years and great things were predicted for him in this sport. Last year, however, he gave up the game and plunged into golf. His playing this season is proof of how successful his new venture has been, and Triple A golfers are banking on him to make good in the city tournament, where he will meet the best players in St. Louis, some of whom are among the best players in the country.

The steadiest game at the Triple A links this season is being played by the veteran golfer Frank Canter. Canter has done more to make golf a popular feature at the Triple A than any of its 600 members. He has played in every tournament the club has held in the years that golf has been taken up so generally and in every tournament he has played an even, steady game, which his teammates could always rely upon. As a consequence he is to be congratulated on the fact that he is playing one of the best games in the city this season and that he has been able to induce so many new and promising players to come out. If there were more enthusiastic sportsman like Canter aid Col. McGrew St. Louis would not be afraid to enter her golfers in any tournament.

Another of the crack players who is playing in fine form on the Triple A links is C. B. Darby. Darby is not as brilliant a player as some of the younger members of the club, but he is close to Canter in the steadiness and reliability of his game. He rarely slices a drive and his approaches are accurate to a degree. The one thing which he lacks is distance. With this power he would be the equal of any player in the city.

Jim Drummond is playing the game of his life at the St. Louis Country Club. Drummond has played the game more years than he can remember, and he still has the fever. This year he is more frantic about the game than Judge Dan Taylor was last year. His drives are his strong point, as he utilizes every ounce of his weight. His puts have been rather inaccurate, but these will doubtless improve as the season gets older.

Another golfer who is saturated with the spirit of the game, and who can yell "Fore" and other golfish warnings as eloquently as any St. Louis golfer, is Sid Walker, who accompanies Jim Drummond on most of his excursions around the Country Club links. These two play a very even game, and exciting matches are sometimes the result of their coming together.

SAYS YOUSOFF WAS BETTER THAN HACK

MEMPHIS, Tenn., May 20.—In the opinion of Jean Wenman, now a native of this city, Wrestler Hackenschmidt, the Russian lion who recently disposed of Tom Jenkins in New York City, would have proved an easy proposition for Yousoff, the original Terrible Turk, who was drowned during the sinking of the French liner several years ago off the Newfoundland coast.

Wenman claims to have been aboard of the liner at the time of the disaster and tells a story which, if true, may enlighten the sporting fraternity on the death of Yousoff. According to Wenman, Yousoff came to his death from a blow delivered by a sailor with an oar. The Turk, says Wenman, had jumped overboard when the ship commenced to sink and swam to a life boat containing Wenman and others. Yousoff was about to climb in, but the occupants of the boat fearful of being capasized by the tremendous weight, refused, and a terrible blow which landed on Yousoff's skull knocked him senseless. He sank and Wenman claims that he has never seen the true story of the terrible Turk's death in print.

STILL NO CHANGE IN FOOTBALL RULES

Rules Committee Finds Task Difficult and Is Backward About Acting.

FORWARD PASS FAVORED

Harvard Declares for Open Game and More Freedom in Quarterback Runs.

BOSTON, May 20.—The football rules committee has received many suggestions regarding changes, but the members seem unwilling to act. Several meetings have been set and as many times postponed, and now it is said that the same action will be taken at the time of the Intercollegiate Athletic Association meet the latter part of this month. That the changes will be to more open play is evident from the comments of the college papers and the following from the Harvard Bulletin:

"It has been generally expected that the football committee, which represents the leading colleges of the East and fixes the rules under which the game is played, would, before this, have decided what changes should be made in the playing rules for the coming season. But the committee finds that it has no easy task on hand. There are plenty of suggestions, but most of them do not appeal to members of the committee, which seems to be conservative and reactionary in the extreme. Public opinion demands a radical change in the regulations of the game of football, and the experts who draw up the rules might as well make up their minds to fall in with the current. They may not do so this year, but they will soon. At present the committee is not disposed to look with favor on any material departure from the rules of last season.

"One member is quoted as saying, for instance, that the suggestion that the forward pass be permitted is absurd. Why is it absurd? The rule that forbids the forward pass is purely technical; it does not affect the game itself. It is of no more importance than the balk-line rule which obtains in some games of billiards; billiards is still billiards, without the balk-line rule, and football would be football if the forward pass were allowed. If the change will improve the game, and it will certainly give it more novelty, let us have it.

"Another suggestion, not original with the Bulletin, is that the quarterback be permitted from any formation and at any place on the field to run with the ball. It is said that the committee opposes this step on the ground that if the quarterback is allowed to run through the center line, the inevitable tendency will be for the rush line, in order to prevent him from gaining, to crowd together more than it does now, and the game will be even less open than it is today. Doubtless, if the quarterback be allowed to run with the ball whenever he pleases, the rush line will hold tighter than it does now, always expecting a short, quick dash through the middle of the line. The result of that condition will be that end runs can be made more successfully than they are now. The line will not dare to spread out for fear of the quarterback; the closer they play together the more end runs will be tried; if they play loose to prevent end runs the quarterback will have his chance. In other words, this change will strengthen the offense by giving the defense more to do."

Four-Year Rule Favored.

BELOIT, Wis., May 20.—If rules favored at a conference of colleges held here in response to a call issued by President Eaton are approved by the institutions, Beloit and other colleges of its class will hereafter be governed by the four-year rule in athletics, the same as the big nine. Academy men will be allowed to play on college teams, but every year will count on the four, whether they are in academy or college. If this is made applicable here, Morey will be unable to pitch for Beloit after this season, though only a sophomore. High School men will be allowed to play football in freshman year if they come dirertly to college after graduating.

NEIL AND MORAN WILL BE MATCHED

NEW YORK, May 20.—Little Owen Moran, the clever English bantam, who has made good in the two battles which he has fought in this country, will be matched within the next 48 hours to meet Frankie Neil, the champion of America, in a 20-round bout in San Francisco in July.

Tom O'Rourke, Moran's manager, announced, after Moran had defeated Monte Attell, that he had received an offer from the coast for Moran to fight Neil and that he would accept it just as soon as Charley Mitchell arrives in this city. O'Rourke was very much pleased with Moran's showing against Attell and says that he will bet a good sum on the little Englishman when he fights Neil.

No Rest in Pennant Race.

Clarke Griffith: "This pennant race is fiercer than ever now. On acoutn of the Washington team's weakness last season a team could get a breathing spell once in a while when games were scheduled with the Senators, but now the strain never relaxes, and every time we play a game it is with a crackerjack team, and everybody has to be up on the edge all the while."

MEN'S DISEASES CURED FOR $10.

VARICOCELE, STRICTURE, Loss of Manly Vigor, Contagious Blood Poison, AND ALL CHRONIC AND PRIVATE DISEASES OF MEN.

MY BEST REFERENCE IS, NOT A DOLLAR NEED BE PAID UNTIL CURED.

Feeling that there may be some afflicted men who have heretofore thought they would be unable to take our treatment, we have decided to make this special offer and place OUR SERVICES IN REACH OF ALL. Our terms to those beginning treatment with us during the months of MAY and JUNE will be TEN DOLLARS for a cure of any disease mentioned in this announcement. THOSE BEGINNING TREATMENT WHO DESIRE MAY PAY THIS AMOUNT ONLY AFTER THEY ARE CURED.

Nathaniel K. King, M. D. [illegible] CONSULTATION FREE.

DR. NATHANIEL K. KING Dr. King Medical Ass'n, Opp. Globe-Democrat, S. E. Cor. 6th and Pine Sts., Entrance 613 Pine St., St. Louis, Mo. Office Hours, 8 a. m. to 8 p. m. Sundays, 9 to 2.

IF YOU CAN'T CALL, WRITE REGARDING TREATMENT.

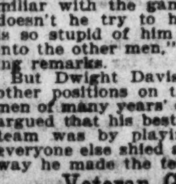

Peers' Egg Shampoo, 25c

Positively Cures Dandruff Prevents hair from falling out. Sold Everywhere.

DR. CHAS. A. DUFF'S CURES

Are Satisfactory in Every Case Because They Are Complete and There Is No Possible Chance of the Disease Ever Returning.

"To cure any disease is to blot out every symptom, restore the patient to perfect health in every way that the disease has affected so that not a sign will ever recur during life."—Chas. A. Duff, M. D.

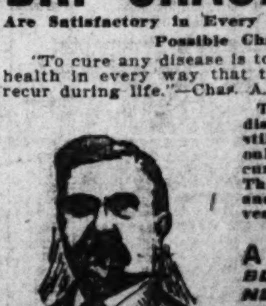

CHAS. A. DUFF, M. D.

There are so many men suffering from chronic pelvic diseases, and the greater number of these victims are still more unfortunate in treating with doctors who know only enough to produce temporary results, or a false cure, if they succeed in benefiting the sufferer at all. There is no such thing as a partial cure of a disease, and the physician whose method does not eradicate every vestige cannot rightly claim to do more than relieve.

MY PELVIC METHODS INSURE EVERY MAN A LIFELONG CURE FOR EITHER BLOOD POISON, SKIN DISEASES, STRICTURE, NERVOUS AND SEXUAL DECLINE, LOST MANHOOD, PILES, FISTULA, RUPTURE, HYDROCELE AND DISEASES OF THE KIDNEYS, BLADDER AND PROSTATE.

CURE OR NO CHARGE—I Am the Only Specialist in St. Louis Who Guarantees to Completely and Permanently Cure in a Specified Length of Time or Refund Money.

SPECIAL NOTICE—Absolutely no charge unless satisfaction is given. My patients receive an instrument of writing insuring them of every dollar paid for services refunded in case of failure to completely cure so that the disease will never return and render entire satisfaction, and my well-known financial standing is sufficient evidence to anyone that I am entirely responsible for any guarantee that is not fulfilled.

Consultation Free, Confidential and Invited, both at office and by correspondence. Terms are always made to suit the convenience of anyone applying for treatment, and very reasonable charges. Do not treat elsewhere until you have investigated my methods and terms. Office hours during week, 8 a. m. to [illegible]; Sundays, [illegible].

CHAS. A. DUFF, M. D., [illegible] Olive Street, Second Floor, St. Louis, Mo. Burlington Building, Second Floor, Directly Opposite South Side of Postoffice.

WORK OF LOCAL TEAMS HAS BEEN POOR THUS FAR

LOCAL TENNIS PLAYERS TRAIN FOR DOUBLE TOURNEY

TRAVIS DEVISES NEW CLUB AND IMPROVES HIS GAME.

BROWNS AND CARDINALS COMING WITH RATTLE TO SCARE LEADERS

McAleer's Pony Outfield Is Making Good and Team Is Fighting Hard—Nationals' Pitchers and Aggressive Burkeism Will Help Cardinals Up the Ladder.

Friends of the Browns have every reason to feel highly gratified over the showing made by Manager McAleer and his able assistants to date. The team began the week by dropping a game to Philadelphia which was solely due to the great pitching of "Big Chief" Bender.

Tuesday they were beaten by New York, Jack Powell beating his rival, Harry Howell, in the first 1905 meeting of the pair. Wednesday and Thursday they defeated New York in a decisive manner.

The form displayed in the New York games proves that when the Browns get to working properly they are going to be formidable factors in the race for the pennant.

One pleasing feature of the Highlanders series was the return to form of "Wee Willie" Sudhoff.

Sudhoff has had a fair year of it so far, but there were many who saw him taken out of the box in the Sunday game against Philadelphia who feared that the little fellow was having trouble with the arm that has bothered him all spring, and many expressions were heard that he was "all in."

If he can continue to pitch as he did against New York he will cut a prominent figure before long. The Highlanders only made four hits off him, and several of these were scratches.

Howell has demonstrated what he can do, and there are no fears entertained that he will not win over half his games.

Fred Glade has been ill, first with an attack of rheumatism contracted at Detroit, and later with the grip, but the big fellow bids fair to round to in short order and get into the Boston games.

Pelty bids fair to be one of the Browns' most reliable boxmen, and he can be relied upon to win his share of the games. Morgan has pitched some good games; in fact, has still to twirl a bad one, and he will doubtless give an excellent account of himself.

Buchanan needs warm feather. The only game he has pitched was the one at Chicago the first part of the season. He was opposed by Altrock and lost, 5 to 0. The game was played in flurries of snow, and at that the lad only had one bad inning. Ted Sullivan wired Hermann of Cincinnati before the drafting season closed Sept. 1, 1905, to "get Buchanan, he is just as good or better than Overall." Ted knows a ball player when he sees one, and the chances are that he is not mistaken in the case of the big fellow.

All in all, the showing thus far made by the Browns' pitching staff tends to dispel all doubts that may have existed as to its reliability, and with the team as a whole playing the sort of ball it has put on exhibition during the past week the outlook is promising.

The Browns begin their Eastern invasion June 6 at Boston and by that time the fans will be able to tell just how strong they are and what chance they are going to stand in the American League race. Boston plays here May 23 and 24. Then comes the Washington team, the year's sensation, for four games. The Browns go to Cleveland and play four games with the hard-hitting Lajoieites. Then they return home and entertain the Detroit Tigers for four games, leaving Sunday evening, June 4, for Boston.

The Browns may prove to be one of the biggest surprise parties since the days of the Baltimore Orioles, and if their "pony" outfield can only go at three-quarters of the speed they are showing now everyone will be satisfied.

With the team strong in pitchers, fast in the field and on the bases it may be counted upon to make things interesting for opposing twirlers.

The Cardinals' Chances.

One of the pleasing features of the past week has been the excellent showing of the Cardinals. Philadelphia fell before them, and their triumph over Boston was particularly appreciated.

Since the team has gone East under the leadership of Jimmy Burke it has shown surprising form to the experts. In New York and Philadelphia the Burkeites became famous and feared for their Garrison finishers, and while they did not always "reach" they caused terror and quaking in the hearts of the opposition.

The Cardinals did not get properly started this season, and when they left for the long Eastern trip they were badly disorganized, and credit is due to Jimmy Burke for the excellent showing he has made.

Now that Shay is back in the fold it looks as if the standing of the team will undergo a big change.

Harry Arndt has also strengthened the club greatly and it is probable that he will remain a fixture on the team.

The best bit of news from Camp Cardinals was the telegraphic reports of the game young Jack Thielman pitched against Boston. This unbeaten star of the Robison aggregation has now pitched five straight games for the Cardinals without a defeat.

Taylor won his game against Philadelphia and with the speedy prospect of Nichols rounding into form and Kellum and McFarland pitching the ball they are capable of there is no reason why the Cardinals should not hold their own in the race in the National.

It is by no means sure that the Giants are going to have a runaway race of it. Pittsburg is fast overhauling them and it would not take very many victories before they would displace the Giants.

The invasion of the East by the Western teams has changed the complexion of the race, and even the Cardinals have done much better against the Eastern teams than they did against the representatives of the West, and there is still a possibility of the race for the pennant developing into one of the most interesting in its history.

The red-hosed St. Louisans have a splendid batting and run-getting team in Grady, Beckley, Arndt, Shay, Dunleavy, Burke, Shannon, Smoot and Brain, and the Cardinals will yet set a lively pace for the other teams in the National. They are bound to come, and they will not be denied.

One-Armed Wonder Is Winning Fame at Baseball

DENVER, Colo., May 20.—Probably the strangest expert ball twirler in the country is young George Ely, of Los Angeles, Cal., who lost his right arm under the crushing wheels of a heavy dray when he was 12 years old. He is a star pitcher and an almost infallible outfielder—but more than these, even, he is a marvelous performer at the bat.

Ely went into the game with a terrible handicap, as may be imagined; but he was determined to train himself to play better with one hand (and a left hand, too), than any one else in his own city could with two—and he succeeded to a degree that has already made him famous. While he is still only a boy, and is pitching for his high school team, so fast is he developing and so widespread has become the knowledge of his prowess that he has been approached by the Pacific Coast league with the request that he "sign up" and enter the ranks of the Western professional stars.

Ely shines particularly as a "Southpaw" pitcher. In this role the stocky little fellow has not lost a game to any amateur team of the state throughout the winter.

When not playing in the box the one-armed wonder is still more spectacular in the outfield, where he has not made an error during the season. It is marvelous to see him trap the falling ball between his empty sleeve, his breast and his left hand. No drive is too hard for him thus to tackle and hold.

But it is at the bat this queer star convinces the most incredulous fan that he is truly in line of promotion to fame on the diamond. He is the best amateur hitter in southern California, despite his infirmity. He never wastes his strength in wild swings, but steps in and meets the ball squarely, invariably driving a fast, low liner, extremely hard to handle. His batting average for sixteen successive games is .421—a record that would not be scorned by any amateur fully equipped with arms. He has a peculiarity of advancing suddenly and landing on curves with the bat before they break.

Professional fans are watching the boy closely and predict great things for him as a paid player and public "drawing-card."

MELLODY REFUSES MATCH WITH RYAN

CHICAGO, May 20.—"Honey" Mellody wants no more of Buddy Ryan's game. This was shown in a telegram received last night by Jimmy Reid, the new manager of the North Side fighter. It came to Reid in response to a couple of earnest messages from Reid to Johnny Mooney regarding a match in Butte or Spokane between the men.

FOOTBALL TAUGHT WITH SNAPSHOT

ANN ARBOR, Mich., May 20.—In order to illustrate proper positions in passing, receiving, punting, catching punts and correct formations, Coach Yost had all the veterans, including ex-Capt. Heston, pose for 35 snapshot pictures last week. The coach posed the men with special attention to accuracy and these photos will be used to illustrate the Yost idea of football.

OLD PEOPLE

Their Pains and Ailments

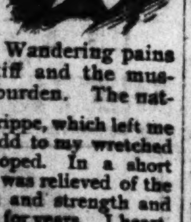

Any taint of the blood quickly shows itself with old people, and troubles, which a younger, more vigorous constitution holds in check, take possession of those of advanced years. A mole, wart or pimple often begins to inflame and fester, terminating in a sore that refuses to heal. Wandering pains of a rheumatic character are almost constant, the joints get stiff and the muscles sore, while sleeplessness and nervousness make life a burden. The natural activity of the body is not so great in old age and all the organs get dull and sluggish, failing to carry out the waste matters and poisons accumulating in the system and they are taken up and absorbed by the blood, rendering it weak and unable to properly nourish the system. There is no reason why old age should not be as healthy as youth if the blood is kept pure and strong. S. S. S. is purely vegetable and is the safest and best blood purifier and tonic for old people, because it is gentle, but at the same time thorough in its action, purifying the blood of all poisons and foreign matter, strengthening it and toning up the entire system by its fine tonic effect. Almost from the first dose the appetite increases, the general health begins to improve and the pains and ailments pass away.

I had a severe attack of La Grippe, which left me almost a physical wreck. To add to my wretched condition, Rheumatism developed. In a short time after beginning S. S. S. I was relieved of the pains and have gained in flesh and strength and my general health is better than for years. I heartily recommend S. S. S. for all blood diseases.

Union, S. C. B. F. GREGORY.

SSS

THE SWIFT SPECIFIC CO., ATLANTA, GA.

Members of St. Louis Teams, Who Are Doing Good Work.

GEORGE STONE. JAKE THIELMAN. HOMER SMOOT.

OLD RECORDS ARE EXPECTED TO FALL

Many Cracks Entered in Conference Meet Which Will Be Held June 3.

CHICAGO, May 20.—With the announcement by the conference committee of the list of competitors from the 11 colleges that already have sent in their entries, and the arrangements made to hold preliminaries in the quarter-mile and pole-vault events the day before the final trials, the preparations for the annual Western Intercollegiate track meet, which are to be held on Marshall field June 3, are now in full swing. Only the inquiries into the standing of the athletes entered by colleges outside of the "Big Nine" by the members of the committee remain to complete all preliminary arrangements.

Minnesota is the only member of the conference association which has not sent in its entries, and in addition to those which have announced their intention of competing, three non-members have signified their intentions of sending in names of contestants. The outsiders are Northwestern College of Naperville, Ill., Nebraska and Drake.

Notwithstanding the fact that fewer of the outside colleges have entered men in the different events than last year, the meet as a whole promises to be the best in the history of western athletics. With the possible exception of one or two events, the men who will be pitted against each other in the coming meet are more evenly matched than those who have fought out the different events in any other year.

Many of the records that have stood as conference marks for several years, have already been broken, both in practice and in dual meets this early in the season, by the men who are to participate in the games, and if the weather man will provide a fair day and mild temperature for the contests, it is safe to predict that record smashing will be the order of the day.

As in the last three years, the first place in the meet seems to lie between the Universities of Michigan and Chicago. These two schools have been fighting for the leadership not only in track athletics but in nearly every other branch of sport, and the struggle between the wearers of the maroon and the representatives of the Wolverine institution this year will be more than usually hard. Both have strong teams, the local collegians possessing, perhaps, more stars, more [illegible] place men than their rivals, according to the "dope" from previous meets this year and the indoor winter meets, but Keene Fitzpatrick, starting with a squad of [illegible] that looked to be the poorest Michigan has had in years, has developed a team which will take more second and third places, probably, than any other two teams at the meet, with enough first places to make the outcome of the meet doubtful until the last event.

Wisconsin, which took third place last year, with only four points less than Chicago and seven less than Michigan, looks to be one of the weakest of the aspirants this year. The loss of a number of its men, including Capt. Breikrutz, one of the fastest half-milers in the west, has greatly weakened the badgers. Still, with a few men like Frank Waller, Hean, and Keiser, it may be counted upon to gather in a fair share of the points.

Illinois, Purdue and Iowa, on the other hand, are much stronger this year than at any time since the conference meets have been held, and unless something goes wrong will cut a bigger figure in the scoring than heretofore.

CITY'S BEST TENNIS PLAYERS TO COMPETE IN TEAM MATCH IN DOUBLES

Triple A and St. Louis County Clubs Will Each Be Represented by Five Teams Paired off in Newport Tournament Fashion—Macdonald Still Using His Famous Overhand Slice Stroke

The team match in doubles which will be played between the tennis teams of the St. Louis Country Club and the Triple A, Saturday, June 3, on the courts of the latter club will be participated in by the best players in the city. Each club will be represented by five double teams, which will be paired off in regular Newport tournament fashion. The preliminary and semifinal rounds will be matches of the best two out of three sets and the finals will be the best three out of five.

The Triple A Club has picked five teams which may be challenged by any other team in the club. This challenging will go on all next week and on next Saturday the teams which will represent the club will be definitely announced. The pairs that have been chosen from the many candidates of the Triple A are the Fischel brothers, Dr. Charles and Blair, Semple and McDonald, M. Bergfeld and C. R. Ham and Paul Gleason and H. Montgomery, who are the Triple A doubles champions.

Any other double pair may challenge any one of these five and if they are defeated then the winning team will take the place of the defeated. One team may be challenged not more than three times, when, if it has not suffered defeat it will be one of the five teams which will meet the teams from the Country Club on June 3. By this system it is hoped to give the large number of players at the Triple A a fair chance.

At the Country Club no such system is necessary on account of the limited number of players, and the teams will be chosen by the tennis committee some time next week. In all probability they will be Joe Wear and Ralph McKittrick, and Jim Wear and Allen West, Harold Kaufman and Hugh Jones, and Arthur Wear and Clarence Gamble, Hugh McKittrick and Bert Walker.

One of the new players this year is C. R. Ham, who has been playing good tennis at the Triple A during the past month. Ham has a twisting service which is very difficult to return, and which makes him a very formidable opponent. He and Melville Bergfeld are to play doubles together this season, and they are looked upon as a very strong team.

Dr. Semple, who is paired off with Macdonald, in the doubles, is even steadier in his game this season than he has been in past years, when he always came out high in the city and State tournaments. He has a trick of cutting all of his returns and of playing his opponent's backhand that is very disconcerting, and which makes him a very strong player. He is considered one of the best players in the city.

Semple's partner, Macdonald, is still using his famous overhand slice stroke. One of the peculiarities of "Mac's" playing is that he seldom uses a backhand stroke. This policy would prove most disastrous to other players, but "Mac" is so agile on his feet that he manages to get around the court fast enough to be able to return strokes intended for his backhand with a full right swing of his racquet. As he has been playing in this fashion for several years it is almost impossible for the average player to so place a ball that he will have to return it with a backhand stroke.

CHAT OF THE DIAMOND

"The most gratifying thing in the American League race this year is the fact that nobody has license to pick a winner right now," said President Johnson during his stay at Detroit. "It is a wonderful race when you look it over, and I am particularly pleased that the four clubs which were not counted as factors have played the best ball thus far. The improvement in Detroit and Washington is striking, and I see no reason why there should be any let-up in the playing of these teams."

There was a Knight on the old Athletics the year they won the American Association championship—Lou Knight—in 1883. Now, 22 years later, there is another Knight on the Athletics, and the Quaker City fans look for him to mascot Connie Mack's team to the championship.

Lajoie says that Jack Powell and Harry Howell are the hardest pitchers in the American League for him to wallop.

A Boston fan wants to wager $25 to $100 that the Collins team will once more win the American League pennant.

Umpire Tommy Connolly says that Willie Keeler strikes at less bad balls than any man in the American League.

"When pitchers with great speed lose their arms it is a 10-to-1 shot they will never pitch again," said Jack Doyle. "It was pitiful to see Amos Rusie when his arm went bad. And it didn't take long for it to go wrong, either. He was one of the most graceful pitchers I have ever seen in action. There were no superfluous motions in delivering the ball, and he had beautiful control and wonderful speed."

If he can only succeed in beating the Boston Nationals a few games this season, Pitcher Charles A. Pittinger, now with Hugh Duffy's Quakers, will be the happiest mortal in the baseball world.

Jimmy Collins of the champions is laid up with an attack of blood poisoning, his heel being affected.

Barry McCormick, last year with Washington, seems to have struck his gait at Milwaukee and is playing a fast game.

Pitcher Overall of the Reds makes some of the old-time fans think of Rusie in his palmy days. He has terrific speed, but so far has been shy of control.

HICKS' CAPUDINE Cures Immediately HEADACHES AND PERIODIC PAINS

[illegible]

TRAVIS INTRODUCED GOLF INNOVATION

The Champion Will Use Fifty-Inch Driver in Order to Secure Greater Distances.

NEW YORK, May 20.—Accuracy sacrificed to mere distance is the result that the average golfer will get if he attempts to follow the new fashion set by Mr. Travis. For Mr. Travis to substitute a 50-inch shaft on his driver for one of 41 inches by a gradual process, while the ordinary player attempts to make the change at one step, is the secret of one man's success and the failure of his imitators, according to an expert familiar with the situation. The coming to the front of such slashing players as H. Chandler Egan, Frank O. Reinhart and other college athletes, who can be depended upon to regularly out-drive the "old man," induced him to seek an expedient to equalize matters.

Mr. Travis, who has reduced the science of accurate golf almost as far as mortal frailty will permit, conceived the idea of utilizing the greater leverage of a long-handled club as the solution of the problem. Under old conditions the only player that Travis had to fear was Findlay S. Douglass. Against Douglass in a match the superior accuracy of Travis was sufficient to more than offset the greater distance secured by the popular young Scot. Once convinced, Mr. Travis commenced to experiment, and is said to have added an inch or two and got familiar with the club, and then added more length until he reached the 50-inch limit set by himself. Such application is directly in line with the whole process by which Travis has built up his marvelous game.

Despite his recent defeat at Lakewood Travis is still enthusiastic regarding the long clubs. "It was not the long-handled driver that beat me," said Travis. "I lost because I used the short-handled putter."

This statement should be conclusive, for Mr. Travis is always willing to frankly admit the failure of any experiment with a new implement. The fact that Mr. Travis won the low score medal in the 36-hole qualifying round and incidentally established a new amateur record for the course indicates that his game has not suffered any deterioration owing to the use of the new long clubs.

The incidental play at Lakewood showed that Mr. Travis never drove better from the tee and on his second shot, and that any possible weakness he displayed was on the putting greens. In former years Mr. Travis was always rated a short driver, but last year and year before he gradually increased his distance until today with his long-handled clubs, the man of ordinary physical strength playing straight on the flag, may be counted on to gain sufficient ground to get home in par figures on any course to any green.

Mr. Travis, through his willingness to experiment with any new device that gives promise of simplifying or improving the game, has done much for the advancement of American golf. His deadly use of the simplified aluminum and wooden putters has been a revelation at the home of golf when Travis last year journeyed abroad and won the British golf championship. The future exploitation of long-handled clubs will be watched with interest and all prominent players will carry and practice with them.

Don't Wish for a Diamond.

Come and select the one you want. We will charge it on plain open account. Pay monthly. Loftis Bros. & Co., 2d floor Carleton building, [illegible]

HARVARD-CORNELL PLANS COMPLETED

Dual 'Varsity Contest Will Be Held May 27 on the Charles River Course.

CAMBRIDGE, Mass., May 20.—Arrangements for the Cornell-Harvard 'varsity boat race, to be held on the Charles on May 27, are fast being completed. Mr. Meikleman will be referee and C. P. Schweppe chairman of the regatta committee, as in the Yale-Harvard regatta later in June. The Charles will be closed for navigation on the afternoon of May 27 and the crews will be followed only by the boats of the referees and the press. Stands to hold 200 persons will be put on the Boston side of the river opposite the finish.

The Cornell crew will arrive in Boston two days before the race. They will use the Union boathouse as their rowing headquarters, and the Harvard navy will lend them the launch Veritas for coaching. The race will be rowed up the Charles river basin, a mile and seven-eighths from opposite the Union boathouse.

St. Louis has more Post-Dispatch readers every day than it has homes.

"First in everything."

Pulliam on Clean Baseball.

NEW YORK, May 20.—"I am trying to enforce the laws of the league and to have clean baseball," said President Pulliam of the National League, yesterday, "but we are having a lot of trouble in the league at present. The laws are there for me to enforce, however, and I am going to do it. If they hit too hard at times it is up to the club owners to repeal them, for as long as they are on the statute book I will enforce them. The fund from the fines that I am imposing on players and managers for being put out of the game is increasing at an alarming rate, and I expect that the trust companies of New York will soon begin offering inducements for the deposit. As soon as the players know, however, that these fines go, they will be more peaceable in the game."

DR. COOK'S HONEST ADVICE

Reliable Opinions, Thorough Examinations, Confidential Relations, Skillful Treatment, Low Fees and the Positive Cures Produced by the Dr. Cook Methods Are Responsible for Our Immense Practice.

PAY WHEN CURED

Or My Patients May Settle in Weekly or Monthly Installments.

DR. COOK MEDICAL CO.,

217 North Sixth Street

(Over King, The Tailor's).

Cor. Olive and Sixth Streets, St. Louis, Mo.

The Oldest Established Specialists in St. Louis.

We are better prepared to combat and conquer disease than any other physician or surgeon in the city of St. Louis. Our great ability is unquestionably recognized and our wonderful cures have brought health, hope and happiness to thousands who were considered by other doctors incurable.

Men of All Ages

Who have indulged in errors, excesses, overwork or mental worry: Many of you have Nervous Debility, Failing Vitality, Nervous Exhaustion, Pimples, Lame Back, Inflammation of the Bladder and Kidneys, Despondency, Failing Memory, Loss of Ambition or other unmistakable signs of Physical, Mental and Nervous Weakness, which absolutely unfit you for study, business and will sooner or later undermine your general health. We correct these conditions and permanently restore you to perfect manhood and vitality.

Blood Poison

Contracted or Hereditary Blood Poison in all its terrible stages, producing Loss of Hair, Ulcers in the Mouth or Throat, Eruptions or Copper Colored Spots on Face or Body, Decay of Flesh or Bones. We stop the ravages of this disease and permanently cure it to stay cured.

Varicocele

Which weakens men, positively cured without operation; also, Hydrocele, Gleet, Stricture.

Kidney and Urinary

Weak Back, Painful, Difficult, Too Frequent Irritation of Bladder, Liver and Stomach; also Rupture, Rheumatism, Piles and all Blood and Skin Diseases successfully treated and cured.

Private Diseases

We cure in from 3 to 10 days, without the use of strong douches or burning injections.

Home Treatment

By correspondence highly successful. Medicines sent free and secure from observation.

Write for Symptom Blank—Free.

Charges for Treatment Very Low.

DAILY OFFICE HOURS—8 A. M. TO 8 P. M. SUNDAYS—9 A. M. TO 1 P. M.

CONSULTATION IN PERSON OR BY LETTER FREE

DR. COOK MEDICAL CO.,

217 [illegible] Street

[illegible] Tailor's).

[illegible] Streets, St. Louis, Mo.

SERVING SENTENCE THOUGH ACQUITTED

Lawyers' Suit for Fee Brings Out Queer Result of Criminal Case.

Special to the Post-Dispatch.

GOSHEN, Ind., May 20.—Perry L. Turner of Elkhart, Judge Otis L. Ballou of Lagrange and Anthony Deahl of Goshen, the lawyers who defended Rollin Ellison of the wrecked private bank in Lagrange, and now serving a sentence in the Michigan City Penitentiary, have brought action against Mrs. Ellison for a portion of the real estate near Lagrange which she is alleged to have pledged to secure their fees.

Ellison entered a plea of guilty to the first charge of embezzlement, but the Judge withheld his decision until he had heard the testimony. At the trial of the second case a defense was made. Although the jury acquitted the banker Judge Dausman sentenced him on the previous plea.

Mrs. Ellison pledged all her real estate to save her husband from prison, and would have succeeded had the result of the defense been final. The three lawyers who went through the long trial now insist on the payment of their fee, declaring that they carried out their obligation to acquit Ellison, even though he must serve a sentence under the plea of guilty previously entered.

Mrs. Ellison has one-fifth interest in $25,000 real estate owned by her husband.

St. Louis has more Post-Dispatch readers every day than it has homes.
"First in everything."

Correct Reading of Puzzle Pictures in the Sunday Post-Dispatch.

May 7—What could be nicer or more picturesque than a May day party in the park, with all the children dressed in fancy costumes? We had such a party this year and crowned little Susie Black Queen of the May. We also had a pole, with many colored ribbons, and we danced around it, all of us shouting and laughing.

May 14—When we were at the height of our merriment, the pole broke and a lot of us fell down, but we scrambled up again in a hurry and nobody was badly hurt. After this we had other games, and when we were too tired to play any longer, we sat on the grass and ate our lunch. Then we crowded into a car and went home, well pleased with the day's outing.

AN 8-CENT JOKE NUCLEUS OF FUND NOW $200,000

Coppers Contributed to Buy Share for Drummer Start Movement to Establish Home for Widows of Knights of the Grip.

INSTITUTION TO BE IN STATE OF IOWA

Founder Had Draft for $150 in His Pocket, but He Lacked Cash Enough to Pay the Barber for the Work He Had Done.

ELDORA, Io., May 20.—Eight cents contributed as a joke to buy a Sheldon, Io., traveling man a shave at Sioux City, Io., four years ago has formed the nucleus for a fund which will build a national home for the widows and orphans of the knights of the grip. The building will be erected in Iowa, inasmuch as the national body bestowed upon the state the privilege in recognition of the planning and promotion of the original scheme. A number of the cities of the state are clamoring for the location of the home and at the coming meeting of the order, to be held at Cedar Rapids next month, this will be decided. It has been decided to spend at least $200,000 for the establishment of this national home, and, having the patronage of the national association, it will be the pride of every traveling man in the nation.

F. W. Houck of Shelden is the famed traveling man for whom the original eight pennies were subscribed. Houck struck Sioux City four years ago with a draft of $150 in his pocket and not a penny in money. The fellow-traveling men learned of his predicament early in the day, and, for a joke and for the purpose of having some fun at his expense, spread the rumor around at the various hotels that the draft was bogus and that anyone who cashed it would be swindled. The banks and some of the Sioux City stores were also notified and poor Houck found himself unable to obtain money for his draft.

Penny Collection Suggested.

To add to his predicament members of the order suggested that a penny collection be subscribed at the morning session of the State meeting to buy their Sheldon friend a haircut. Eight cents were contributed, and Houck refused to accept the purse and the sum was turned over to the secretary. C. Olmstead, who guarded the 8 cents all through the year, and at the next State meeting laid particular stress in his annual report about the 8 cents "Houck" fund in the treasury. Houck, in a rather bantering manner, told the members of the order, in convention assembled, that the 8 cents was not enough to pay for a haircut and suggested another collection be taken at once. This was done and with a good will many more pennies were added to the Houck fund.

Secretary Olmstead carefully guarded this addition to the fund for another 12 months and then at the annual meeting at Cedar Rapids last year the members became somewhat serious about the fund. It was suggested that the money be used for some good purpose, a basis of a fund for a home. A resolution was presented and adopted to the effect that a delegation be sent to the national meeting, asking that a national home be built in Iowa. The proposition at once met with a hearty and unanimous approval by the national council. A third collection was then taken and this time dollars took the place of pennies drafts commenced to roll in to Secretary Olmstead and throughout the last year year the local lodges over the state have contributed to the Houck fund and now a big deposit is in the hands of the treasurer credited to the national building fund. The traveling men all over the state are enthusiastic over the prospects of a new building in the state and the chief interest at the Cedar Rapids meeting in June will be centered about the location of the home.

Reward to True Merit.

To Alfred Speer, the oldest wine grower in the country. Speer's Port Grape Wine is endorsed by leading physicians of New York, Philadelphia, Washington and large cities of Europe. The 1878 Climax Brandy is nearly exhausted.

PREFERS DEATH TO BRANDY

Special to the Post-Dispatch.

LA PORTE, Ind., May 20.—Aaron S. Vail, prominent Indiana prohibitionist and well known member of an old Quaker family, is dead of pneumonia, though the attending physician states that his refusal to take medicine that contained brandy, which had been prescribed, was the underlying cause of death.

Three weeks ago Mr. Vail, who owned a large sawmill, was injured by the buzzsaw coming off the shaft and striking him in the back. The right shoulder blade was sawed through, six ribs were cut off, and the right lung was horribly mutilated. It was then not expected that the injured man would live twenty-four hours, but he survived the shock and was in a fair way to recovery when he discovered that he was being given liberal quantities of brandy. He rebelled and refused to take any kind of medicine that contained brandy. Complications set in, pneumonia developed, and the doctor told him that unless he took the medicine prescribed he could not hope for recovery. So strong was his prohibition principles, however, that he absolutely refused, though he knew that it meant death. He was 50 years old and wealthy.

DIVORCEES WED THIRD TIME

For Sake of Children, Couple Try Matrimony Again.

Special to the Post-Dispatch.

KANSAS CITY, Mo., May 20.—Frank H. Kump, capitalist, and Lucretia Kump were married for the third time. Forty-four years ago they were first married. They had five children. One of them, Frank H. Kump, is now 39 years old.

In January, 1893, Mrs. Kump was given a divorce from him and he settled upon her property worth $75,000. One week after the divorce Mr. and Mrs. Kump married the second time and lived together four years. Then Mr. Kump left his home and gave her $4000. For this escapade Mrs. Kump got another divorce in 1897. For the sake of the children they have decided to remarry. Mr. Kump is worth about $250,000.

Beautiful Diamonds

WE import our diamonds direct from the Paris and Amsterdam markets—and have them mounted in rich and exclusive designs of our own designing.

Discriminating purchasers—those who seek "something different" in style and design—will be pleased with this display.

Our prices in every instance are as low as is consistent with the weight and quality of the Diamonds offered.

Diamond Rings	$ 5.00 to $1500.00
Diamond Brooches	$ 5.00 to $1000.00
Diamond Link Buttons	$ 5.00 to $ 60.00
Diamond Scarf Pins	$ 3.00 to $ 100.00
Diamond Beauty Pins	$ 2.00 to $ 10.00
Diamond Bracelets	$40.00 to $ 190.00
Diamond Lockets	$ 5.00 to $ 170.00
Diamond Charms	$20.00 to $ 275.00

HESS & CULBERTSON JEWELRY COMPANY
Corner Sixth and Locust Streets

Semi-Annual Clearing Sale of
HOUSEHOLD GOODS
To Pay Storage Charges.

Dressers, $2.00; washstands, 50c; iron beds, wood beds, 50c and $1.00; springs, 50c; mattresses, 50c; wardrobes, $2.50; chairs, 20c; rockers, 50c; cots, 40c; cot pads, 40c; gas ranges, $4.00; gas stoves, 25c; gasoline stoves, 75c; ice boxes, $2.00; center tables, 25c; extension tables, $2.00; chiffoniers, $3.00; pictures, 25c; go-carts, $2.00; folding beds, $4.00; sanitary couches, $3.00; counter stools, 25c; toilet sets, $1.00; pillows, 20c; window shades, 10c; garden benches, 75c; sideboards, $6.00; sewing machines, $1.50; also large lot of book cases, desks, dressing tables, davenports, hall trees, trunks, carpets, rugs, lace curtains, window screens, cook stoves, ranges, hotel dishes, water coolers, gas fixtures, show cases.

STOECKER & PRICE STORAGE AND MOVING CO.,
2009 and 2011 Morgan St.

Glasses Must Be Accurate

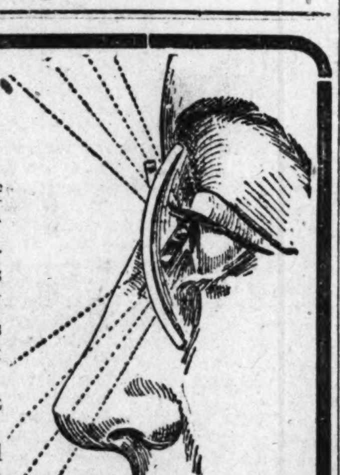

The moment you feel the need of glasses, the question, where to buy, becomes a matter that is worthy of serious consideration. Any kind of glasses will not do. A hasty examination by an unskilled optician may lead to years of suffering. The wrong glasses result in irreparable injury.

The Aloe reputation is your best guarantee of skillful service.

We examine your eyes carefully and supply the correct glasses at reasonable prices, $1.00 and up.

ALOE'S, 513 OLIVE STREET
OPTICAL AUTHORITIES OF AMERICA

Reliable Dentistry
GOLD CROWNS $3.00

DON'T be humbugged by dentists who claim to do painless work; our patented methods are positive. Why take chances with others?
Established 25 years. All work guaranteed for 15 years.

SPECIAL PRICES FOR A SHORT TIME ONLY.

Set of Teeth	$2.00	Bridge	$2.00
Best Set "Special"	$4.00	Extraction, painless	25c
22k Gold Crown	$3.00	Gold Fillings	75c

Teeth extracted absolutely without pain. Acknowledged to be the easiest and best painless extractor in St. Louis.
Protective guarantee of 10 yrs. Dr. Tarr, Mgr., and skilled staff of operators in constant attendance.

NATIONAL DENTAL PARLORS, 720 Olive St.
Lady attendants. Open daily—evenings till 9 o'clock. Sundays 9 to 4 p. m.

RUPTURE Quickly and Permanently Cured
NO CUTTING, NO PAIN, NO DANGER.
Over 12,000 cured. Call for booklet. Investigate. Now located at the STAR BUILDING, N. W. cor. Twelfth and Olive sts.
WM. A. LEWIN, M. D.

FREE THIS BOTTLE Coca-Cola

Cut out this advertisement and present it at any bar, cafe, restaurant, grocery store or fruit stand—any place selling bottle Coca-Cola, for a free bottle of the temperance beverage that makes you feel good. Delicious, refreshing, invigorating. We want you to taste Coca-Cola just once—the rest will be easy, for once you have learned what a help it is toward forgetting heat, troubles and that tired feeling, you'll be a firm friend to and user of Coca-Cola.

Every bottle a bottle of liquid sunshine and health put into your life—tastes good all the way down and afterwards.

Cut Out and Sign This Advertisement AND PRESENT THIS WEEK ONLY

Good in St. Louis and East St. Louis during week of May 21st only.
Positively will not be honored at any other time.

Name.................................. Address..................................

Dealers are requested to accept this advertisement in payment for the contents of one bottle of Coca-Cola during week named above only. The St. Louis Coca-Cola Bottling Co., will accept this coupon for 5c. in purchase of new goods if presented to their drivers or office this week only.
Void after the 27th.

PILES

DO YOU KNOW THESE PROMINENT PEOPLE WE HAVE CURED?
William Van Wormer, Springfield, Mo.; S. H. Kellar, Neosho, Mo.; B. S. McGuire, Guthrie, Okla.; Charles Daugherty, Spencer, Iowa; Edwin Knowles, Topeka, Kansas.

A wonderful system of treatment for Piles, Fistula, Fissure, Contraction, Ulceration and all Rectal Diseases. Established 28 Years. Send for FREE 352-page treatise, fully illustrated, and 132-page illustrated book for women, both sent free and postpaid. These books also contain thousands of prominent names signed to statements that they paid nothing until satisfied of a cure. Examinations free, either at our Kansas City office or

DRS. THORNTON & MINOR, 3969 Olive Street, St. Louis, Mo.

NO MONEY TILL CURED.

MY PILE CURE FREE TO TRY

Don't Let Your Piles Run Into Fistula and Cancer. Send Your Name today and Get THIS DOLLAR PACKAGE FREE on Approval — Do it Now.

I want everyone who has Piles, Ulcer, Fissure, Prolapse, Tumors, Constipation, or any other rectal trouble, to send me his or her name. I will send by return mail my new 3-Fold Absorption Cure, my new-found combination of remedies which is curing cases of even 30 to 40 years' standing—after all else had failed. Don't be discouraged. I am curing the most malignant cases—cases considered incurable. Try my treatment. If you are satisfied with the benefit received, send me one dollar. If not, send nothing. You decide. If you have piles, or the itching, burning or heavy feeling which shows that the dreaded disease is coming, don't delay. Piles lead to Fistula and the deadly Cancer. My Three-Fold Treatment cures to stay cured, because it is constitutional as well as local in its effect. Remember, it costs nothing to try my treatment and one dollar is little to pay, if cured. My splendid New Book on Rectal Diseases comes Free with the treatment; all in plain wrapper. Send no money. Write now. Dr. Van Vleck Co., F 21, Majestic Bldg., Jackson, Mich.

ALL FACIAL Blemishes REMOVED IN ONE WEEK

BEAUTIOLA
The Perfect Beautifier

Beautiola is the only harmless preparation that completely obliterates all facial blemishes, traces of care, worry, illness and exposure. After a few applications of Beautiola, beauty of youth returns, and age falls like a mantle from the face, leaving the skin soft, clear and velvety, not a wrinkle or blemish remains. Beautiola is endorsed by Doctors, Chemists and Expert Dermatologists. Makes ladies as youthful at forty and fifty as they were at twenty; used by men with same wonderful results. It removes the worst cases of Brown, Liver Spots, Freckles, Pimples, Blackheads, Wrinkles, and Disfiguring Eruptions. Every Box Guaranteed. Price 50c. Sold by Wolff-Wilson Drug Co., and all leading druggist and direct E. R. Berry Chem. Co. Dept. 25 St. Louis
Beautiola booklet free upon request

A Skin of Beauty is a Joy Forever.

DR. T. Felix Gouraud's Oriental Cream or Magical Beautifier.

Removes Tan, Pimples, Freckles, Moth Patches, Rash, and Skin Diseases, and every blemish on beauty, and defies detection. It has stood the test of 57 years, and is so harmless we taste it to be sure it is properly made. Accept no counterfeit of similar name. Dr. L. A. Sayre said to a lady of the haut-ton (a patient): "As you ladies will use them, I recommend 'Gouraud's Cream' as the least harmful of all the skin preparations." For sale by all druggists and Fancy Goods Dealers in the United States, Canada and Europe.
FERD. T. HOPKINS, Prop., 37 Great Jones Street, New York.

FREE! FREE! TO MEN

To the Weak and Afflicted—To Men Who Want Strength, Health and Youthful Vigor Again—This Offer Is Free—Free to You. A Cure for Your Trouble—Costs Nothing to Test It—Cures Men to Stay Cured Finally and for All.

FREE! FREE! FREE!

I offer to any weak man a treatment that will quickly and forever cure him of vital weakness. I care not who or what has failed to cure you, or what the cause of your weakness, whether by injury, sickness, abuse, excesses, worry or overwork, I guarantee my remedy will surely and quickly bring back to you the joy and comfort of manly strength. I restore vigor, force and confi-

dence to men at any age or in any stage of sexual decline so they never again suffer from this cause. I invite every suffering man who reads these lines to write for my free treatment and be convinced. Do it this very day. It costs you nothing. No questions asked. Will be sent securely saled in plain wrapper by return mail. No C. O. D. charges now or ever. All letters sacredly private. A cure is positively guaranteed where the disease has not advanced to the stage of insanity, epilepsy or consumption. Address Dr. Frederick Main, Lock Box 650, Jackson, Mich.

BLOOD POISON

On account of its frightful hideousness, Blood Poisoning is commonly called the King of All Diseases. It may be either hereditary or contracted. Once the system is tainted with it the disease may manifest itself in the form of Scrofula, Eczema, Rheumatic Pains, Stiff or Swollen Joints, Eruptions or Copper Colored Spots on the Face or Body, little Ulcers in the Mouth or on the tongue, Sore Throat, Swollen Tonsils, Falling out of the Hair or Eyebrows, and finally a Leprous-like Decay of the Flesh and Bones. If you have any of these or similar symptoms, get "BROWN'S BLOOD CURE immediately. This treatment is practically the result of life work. It contains no dangerous drugs or injurious medicines of any kind. It goes to the very bottom of the disease and forces out every particle of impurity. Soon every sign and symptom disappears, completely and forever. The blood, the tissues, the flesh, the bones and the whole system are cleansed, purified and restored to perfect health, and the patient prepared anew for the duties and pleasures of life. BROWN'S BLOOD CURE, $2.00 a bottle lasts a month. Made by DR. BROWN, 935 Arch St., Philadelphia. For sale in St. Louis by Wolff-Wilson Drug Co., 6th and Washington av.

Whether you want to buy or sell real estate in the city, suburbs or country, the Post-Dispatch can help you better to accomplish your purpose than any other medium in St. Louis, for the reason that its city circulation is guaranteed to be greater than that of any two other St. Louis newspapers combined. The Post-Dispatch enters practically every home in the city and it is in the homes the biggest percentage of buyers and sellers of real estate are to be found. Every St. Louis druggist is a Post-Dispatch want ad agent.

WORMS

"I write to let you know how I appreciate your Cascarets. I commenced taking them last November and took two ten cent boxes and passed a tape-worm 14 ft. long. Then I commenced taking them again and Wednesday, April 4th, I passed another tape worm 28 ft. long and over a thousand small worms. Previous to my taking Cascarets I didn't know I had a tape-worm. I always had a small appetite."
Wm. F. Brown, 184 Franklin St., Brooklyn, N. Y.

Best For The Bowels
Cascarets CANDY CATHARTIC
THEY WORK WHILE YOU SLEEP

Pleasant, Palatable, Potent, Taste Good, Do Good, Never Sicken, Weaken or Gripe, 10c, 25c, 50c. Never sold in bulk. The genuine tablet stamped CCC. Guaranteed to cure or your money back.
Sterling Remedy Co., Chicago or N.Y. 594
ANNUAL SALE, TEN MILLION BOXES

DENTISTS.

ESTABLISHED 1871.
Boston Steam Dental Rooms
415 N. Broadway, bet. Locust and St. Charles. 4th Floor. Take Elevator.

Bridge Work, Per Tooth $3

SET OF TEETH	$3.00 and up
PURE GOLD CROWNS	$4.00
GOLD FILLINGS from	$1.00 and up
COMPOSITION FILLINGS	50c
PAINLESS EXTRACTION	25c

Open Evenings Till 7. Sundays 9 to 1.
DR. J. H. CASE, Proprietor.

New York Dental Rooms,
509 OLIVE STREET.
Established 45 Years in St. Louis. The most reliable dental work done in the city at the lowest prices. PAINLESS methods. All work guaranteed. We employ no students.

EASTERN PAINLESS DENTISTS

Gold Crowns, 22k	$3.00
Full Set Teeth	$3.00
Bridge Work	$3.00

GAS 25c

Bring this ad and get one Gold Filling free. 315 LOCUST.
OPEN DAILY 10 P. M.; SUNDAYS ALL DAY.

J. A. SHOBER, DENTIST.
211 N. 7th ST., SUITE 718, HOLLAND BLDG.
BARGAINS IN DENTISTRY.
ALBANY DENTAL CO. TAKE ELEVATOR.

DR. A. E. MOSER,
DENTIST.
810 FRANKLIN AV. TEETH, $5.00, $8.00 AND $10.00 PER SET. CROWN AND BRIDGE WORK A SPECIALTY. EXAMINATION FREE.

4-PASSENGER LAWN SWING, $4.50.
For particulars, address
Jorgenson-Bennett Mfg. Co., Memphis, Tenn.

Unhappy Men

To Men Discouraged and Disqualified—New Life-Vigor and Body-Impulse Free.

The Great MAN MEDICINE for Men. Test Treatment Free.

Ability of the body is never really lost. The physical faculties may be suspended and may seem to be gone forever—but one single free treatment of The Interstate Remedy Company's Man

Medicine will show conclusively in the most reduced and exhausted cases that replenishment of power is not impossible but practical and potent. Thousands of cases of men who have lived not wisely but too well, have been restored by this peculiarly puissant remedy for man-use.

There is no odor, no betrayal of your real condition. The full free trial treatment of the great Man Medicine goes out to your address free and prepaid in a plain wrapper as soon as we hear from you. You sign nothing—pay nothing. The cost is ours. The proof of the power of this cure is at our expense entirely.

No part of it on you in any way.

Man your body for man's activity. Know repose without exhaustion—and be "yourself" in every meaning of that word.

Tell us where to send it—that is your part—just the name and address so we can direct it properly to make sure of safe delivery.

INTERSTATE REMEDY COMPANY
467 Luck Bldg., Detroit, Mich.

UNITED STATES GOVERNMENT OFFICIAL SAYS ORRINE CURES THE LIQUOR HABIT.

Superintendent of Public Printing Tells of Remarkable Cure in His Office.

The following statement from F. W. Palmer, public printer of the United States government in Washington, will bring hope of relief to thousands who suffer from the most horrible curse that afflicts humanity. He writes:

"My attention was recently called to one of the employes of this office who had, through the habit of intoxicating drink, become so inefficient as to be on the verge of dismissal.

"Six weeks' treatment with Orrine not only cured the appetite, but practically all the signs of dissipation disappeared. It is a pleasure to me to acknowledge the value of a remedy which brings results so beneficial."

Orrine is a guaranteed cure for the liquor habit. Take or give it without publicity or loss of time. It can be administered secretly in tea, coffee or food, for which purpose No. 1 should be bought. Orrine No. 2, in pill form, is for patients who wish to be cured of this terrible habit. The price is $1 per box. Ask us about Orrine—we do not hesitate to recommend Orrine as the best and only cure for the liquor habit. Wolff-Wilson Drug Co., Sixth street and Washington avenue, St. Louis.

St. Louis has more Post-Dispatch readers every day than it has homes.
"First in everything."

SYNOPSIS OF PRECEDING CHAPTERS.

Emma Long refuses to marry Will Saunders because she wants to see life outside of Otterville, where he is studying law and keeping a store. Representative Frank Hammond gets a position for her in the Board of Equalization, where she has no duties to perform. Through Ed Scott, scout for the Senate combine, and Representative Kunst she gets another position as stenographer to the Governor, succeeding Minnie Heidemann, who steals a bill. She lives with Letty Smoot and Fanny Arnold. Scott is engaged to marry Letty. He gives a dinner in a Bohemian resort downtown and invites three senators whose votes the combine needs to pass a railroad bill and the girls. The senators are dazzled and almost before they know it they are initiated into the combine and are paid for their votes.

CHAPTER VII.

The Earnest Promoter.

IT was in the last days of the session that Ernest Codingham came to Springfield. He held that theory which is popular outside of State capitals that legislators are affected by arguments to favor legislation. He came from St. Louis in the interest of a grain inspection bill. There were inconsistencies and errors in the present law, and it was advisable that the laws of all States in the grain belt should be uniform.

No one opposed his bill, and its supporters were boards of trade in cities remote, hence their influence did not reach Springfield. The brigands thought that if the boards of trades wanted legislation they might be willing to pay a little. Codingham, very much in earnest, and uninformed, talked with as many members as would talk to him, and when the House Committee reported the bill he thought he had won a battle. For several days the bill hung fire, as the clerk failed to put it on the calendar. When Mickey Maginn asked Codingham what there was in the bill the St. Louisan bluntly told him not a cent.

Codingham went to the Governor with his wrongs and Mickey's inquiries and Emma was called in to take a letter, in Codingham's presence, to the Speaker of the House asking him to further the bill and oblige the Governor. When the letter was written the Governor, being alone with Emma, tore it into several pieces.

"I'd be obliged to you, Miss Long, if you'd convey that information to the Speaker by word of mouth. It doesn't look well on paper."

This ponderous caution amused Emma and she told it to Letty, who told Scott, who informed Archibald, who advised Hammond (now become a combine agent in the House) that if the House would send the bill along the organization would "see to it."

Hammond called up the bill and it went its way along the course of readings in spite of the obstructive clerk, passing the House without opposition.

Now was Codingham jubilant and he sought Emma, whom he had come to know through his visits to the Governor's office, and told her of his triumph. She was busy over a complicated report to be copied with a time limit and she showed no sympathy.

"You've got the worst of the road ahead of you," she said.

He laughed in disbelief.

"Better see Ed Scott or Archibald," she added.

"Thank you, I will," he answered and went in search of them, without understanding the word "see" as she used it.

That night he sought the Governor at the mansion.

"They have demanded money of me and threaten to kill the bill in the Senate if I do not pay," he said.

"Who made the demand?"

"Ed Scott. I'll tell you all about it. It is a far-reaching conspiracy. I have learned the facts by accident. Scott is to marry one of your stenographers, Miss Smoot. She and her companions, Miss Long and Miss Arnold, live in a cottage, where Scott is frequently found by persons who want the support of his venal associates.

"This morning Miss Long told me I could not expect to get the bill through the Senate unless I saw Scott. I thought he would listen to argument, but he would not. 'Who sent you to me?' he asked. 'Miss Long' I told him. He smiled and said: 'Well, I suppose you have a little seed wheat for our farmers?' I asked him what he meant and he said that 'the State didn't pay Senators high salaries, and most of them had left their farms untilled to look after the State's interests and therefore'—— He paused significantly. I saw his drift and asked him bluntly what he wanted to pass the bill. 'Five thousand dollars,' he said just as bluntly."

"You believe that Miss Smoot and Miss Long act as agents for Scott?"

"I am sure of it—at least Miss Long sent me to him."

"I will probe this matter to the bottom," said the Governor. He had become aware of Scott's hold on his office force, but he did not believe that so shrewd a man as Scott would do anything to cause scandal, however unethical his practices. "It would be advantageous if you would pay a part of the sum demanded and before witnesses. Suppose you arrange to give Miss Smoot or Miss Long a check for $1000, with a promise of more when the bill is passed."

"I could not get money for such a purpose, but in the interests of public decency I will give $500 out of my own pocket."

"Make it $500 and agree to pay that when the bill is reported out of committee."

Scott was aware that Codingham had gone to the Governor, and when the promoter proposed the partial payment plan, involving the stenographers of the Governor's office, he saw the plan, but cynically went on with the deal, contemptuous of the trap.

"Pay Miss Long $500 tonight and tomorrow the bill will be reported."

Codingham suspected that the bill would be reported without charge, and waited several days. On the third day he laid a check, drawn to her order by himself, before Emma.

She read the check with astonishment and looked at the smiling promoter.

"What does this mean?"

He laid a finger on the side of his nose and answered nothing. When he was gone she showed the check to Fanny and Letty, and told her story.

"What shall I do?" she asked.

"Keep it," said Fanny, "that is, if it's good."

"Throw it in his face,' cried Letty, savagely.

Scott entered that moment with Hammond. The girls told the story torrentially and Hammond looked grave, but Scott laughed.

"Give me the check," he said, "I'll cash it for you," and he counted out $500 from the roll he always carried to cover sudden emergencies. "The money is yours"—he included the three girls in a wave of his hand—"I know all about it. No, you needn't indorse the check. I'll do that. Now, remember, all of you, Mr. Codingham has grossly insulted Miss Long by offering her a bribe, and she has cut him off her list of acquaintances." Scott opened a window suddenly. He had seen Mickey Maginn on the walk and called him with a long shrill whistle. When Maginn looked up Scott beckoned to him to come up.

The hustler hurried in and Scott said to him: "Mickey, I want you to see Codingham and tell him that if he ever speaks to Miss Long or annoys her in any way that you will knock his block off. Make it as fierce and desperate as you know how. He has insulted her by offering her a bribe, which she rejected with scorn."

Mickey's eyes wandered from the face of Scott to the loose pile of bills and a cunning smile made his face unpleasant.

"All right, Ed. He won't do no insulting after I get through with him. I'll take a punch just to give him a sample of what's coming."

"That's a good idea, but don't damage him."

"Ho! ho!" laughed Frank Hammond, and Fanny Arnold laughed with him, but Letty and Emma were grave.

Letty drew Scott aside. "What does it all mean?" she asked.

"It's a secret I'll tell you with the true story of my life after we're married," he answered. "By the way, have you written out your resignation? Better give the old man a month's notice."

"Shall I?" Her face was very pretty with that tender light in it, and Scott caught her hands in sudden yearning to enfold her.

At dinner Emma said:

"What'll we do with that money? Let us burn it. I'm sick of the talk and sight of boodle."

"Buy our gowns for the wedding," said Fanny. "We're to be bridesmaids, you know. It splits uneven between three, as we'll give Letty $200 for her bridal dress and take $150, for ours won't be as elaborate as her's."

"Great head," said Letty, "but you won't get me dacking up for my wedding with blood money."

"You'll live on blood money when you marry Ed."

"Maybe I shall, but I'll put it off as long as possible."

"I tell you, Letty," Emma interposed, "let's send our shares to little Whipple, who used to be in the Attorney-General's office. He's dying of consumption, they say, but he might live if he could get out to Arizona. He hasn't got a cent, and soon as he got sick a ward heeler from Peoria got his job."

"It's providential you thought of it. We'll send him our shares. Let's see, that'll be $333."

"You needn't think you can leave me out," said Fanny. "Send the bunch to him. I'm glad you thought of him, Emma."

Codingham left Springfield in great haste that night, and did not return. The bill was reported out of the committee, as Scott agreed, but it died with the session. The check he gave went through the bank with a feminine indorsement, and he sent it to the Governor when his bank received it. The Governor returned the check with the information, which he very adroitly obtained from Miss Arnold, that Miss Long had thrown the check away, refusing the money with scorn. The indorsement, the Governor said, was not in Miss Long's writing or in the hand of any person connected with his office. He feared that Mr. Codingham had jumped at erroneous conclusions—had been a little precipitate and unwise

Codingham accepted his defeat with calmness that was commendable and thereafter foreswore legislation.

With the session ended Emma felt that a long chapter in her life was closed. She was tired of the turmoil of her life and longed for the quiet of Otterville. She wondered what Will Saunders was doing in that funny, old racquet store and a feeling of tenderness for that steady, manly fello wrose in her heart.

Thoughts of him several times intruded during the wedding of Letty Smooth and Ed Scott. It was a church affair, but very quiet. Frank Hammond was there but Payson and Maginn were gone with the Legislature.

The Governor was there with his wife and they went to the girls' cottage for the wedding breakfast.

The Scotts were going away on a long tour and, packing the bride's bag, Emma suddenly resolved that she, too, must go, if only for a day. She begged leave of the Governor and drove to the station with the newly wed.

"Where are you going?" Letty exclaimed, seeing her bag on her knees.

"I'm eloping to Otterville with Frank," she said.

All Otterville met them at the station and in the thick of the throng Emma saw Will.

"I passed my examination and was admitted to the bar yesterday," he said when they met.

He had not changed a whit, she told herself wonderingly. She had been away eight months and he had not changed. Well, he would never change. She felt that, with restful thankfulness.

Otterville was dingy and plain and cheap and small, but she loved it, and marked every new plank in the sidewalk and spoke to every inhabitant they met in the walk up street.

"How long will you stay with us?" Will asked.

"That depends on circumstances," she answered demurely.

"Couldn't make it forever?" he asked.

"I could." Her tone was noncommittal.

"With me?"

"Yes."

"Will you?"

She stopped and faced him. She was very grave. "Must you always live in Otterville?" she asked.

"Yes, I could not be so sure of myself anywhere else. Here one needs so little that there is little temptation. I want to live a straight life and Otterville is my field. Can't you stand it, Emma? I'll give you a breath of life in the city every once in awhile."

"Oh, yes, Will, I can stand it. I was only thinking of your future. You could go high in a city, but what you say about temptations—oh, that is true."

"But will you?" He thought she was straying from the subject that most interested him.

"Yes, I'll stay in Otterville and with you," she said. "I'm tired of the world of graft."

THE END.

St. Louis has more Post-Dispatch readers every day than it has homes.
"First in everything."

$70,000 for a Picture.

LONDON, May 20.—Sir L. Alma-Tameda is to be paid $70,000 for "The Finding of Moses," which is now on view at the Royal Academy. It was ordered by a well-known collector.

MORPHINE

Habit Cured in 10 to 15 Days.

NO PAY UNTIL CURED.

I positively guarantee to cure any case of morphine, cocaine or other drug habit in ten to fifteen days. No hypodermic used.

Patients are not required to pay one cent until satisfied in their own minds that they are cured, and I will refund railroad fare both ways in case I fail to effect a perfect cure.

This is positively the only remedy known which will effect a permanent cure without causing the least sickness or pain. Patients are allowed perfect liberty at all times, they eat and sleep well, pass the time in outdoor exercise while being cured and voluntarily discontinue the use of the drug. Perfectly equipped Sanitarium. All correspondence confidential. For full information, address C. A. Reed, M. D., Box 656, Eureka Springs, Arkansas.

CURE GUARANTEED

OR

MONEY REFUNDED.

PROVIDED YOU BEGIN TREATMENT ON OR BEFORE MAY 31.

Dr. Powell wishes to make it emphatic that the offer of treatment until cured for $5 will be withdrawn June 1, and under no circumstances will there be any extension of this offer. It closes May 31, and if you want to get the benefit of it you must call at once. If you are unable to call, write Dr. Powell, and he will explain to you his system of home treatment, which is as effective as the office treatment.

ELECTRICITY

Cures deafness permanently by applying it to the ears. A mild current is passed through the ears, reducing all inflammation, relieving all thickened, shrunken conditions of ear drums. It also acts as a great nerve tonic, restoring and reviving every nerve fiber to a healthy condition.

Think what this offer means—the hearing restored for $5; Catarrh cured for $5; Asthma, Kidney, Liver, Stomach trouble, Nervous Diseases, Blood Poison or Lung diseases banished for $5.

A STARTLING LIST OF CURES

Mr. John Pollischultz, 2234 Plover av., St. Louis, was cured of deafness and head noises in one month by Dr. Powell's Electro Medicated Treatment.

Mr. John Bremman, 3913 Falson av., St. Louis, was cured of deafness two years ago and the cure is still permanent. Mr. Samuel Hurst, 4402 West Belle pl., was cured by Dr. Powell's Treatment of a bad case of bronchitis and catarrh. This was more than a year ago and as yet feels no returning symptoms whatever. Mr. Harry Thomas, 1045 Trendley av., East St. Louis, Ill., was cured of bronchitis and lung diseases which had caused hemorrhages. Mrs. Imo McClain, 1143A Olive st., was cured of asthma of ten years' standing. Before treatment was so bad that would have to sit up all night and inhale powder in order to breathe.

POWELL MEDICAL INSTITUTE

201 Odd Fellows' Bldg., 816 Olive street, St. Louis, Mo. Office hours, 9 a. m. to 6 p. m.; Wed. and Sat., 7 to 8 p. m.; Sunday, 10 to 12.

Feel Well Fed
All day when you eat
Grape=Nuts
FACT! TRY THEM!

Rheumatism

CURED WITHOUT MEDICINE

New Remedy Discovered Which Absorbs Acid Impurities Through the Large Foot Pores.

A DOLLAR PAIR FREE

On Approval—Write Today.

Don't take medicine for Rheumatism, but send your name to the makers of Magic Foot Drafts, the great Michigan discovery which is curing every kind of Rheumatism without medicine—chronic or acute—Muscular, Sciatic, Lumbago, Gout, etc., no matter in what part of the body. You'll get the Drafts by return mail. If you are satisfied with the relief they give, send us one dollar. If not send nothing. You Decide. Magic Foot Drafts possess the remarkable quality of absorbing from

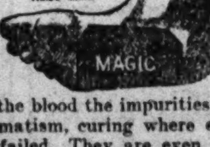

the blood the impurities which cause Rheumatism, curing where everything else has failed. They are even curing cases of 30 and 40 years' standing. They will cure you. Send your name today to Magic Foot Draft Co., F 21 Oliver Bldg., Jackson, Mich. Our splendid new book on Rheumatism comes free with the Drafts. Send no money—only your name. Write today.

The Taint

of weakness, of the female organs, often descends from mother to daughter, like hereditary disease, or weakness of lungs, stomach, mind, etc. It is a dreadful thing to suspect, that, beneath the surface of your outward health lurks this dangerous functional trouble, which is secretly undermining your vitality and that of your possible children. Lose no time, then, but build up your strength with

WINE OF **CARDUI** The Best Tonic For Women

and very soon the taint will disappear from your blood, and you will be as strong and well as any woman or girl of your acquaintance. Cardui cures all female pains and weakness, regulates the menstrual functions, restores the appetite and renews the vitality. It is a pure, harmless, vegetable extract, that every woman should take regularly.

Sold at every drug store in $1.00 bottles. Don't you want the relief Cardui will give? Try it.

Write Us a Letter freely and frankly, in strictest confidence, telling us all your symptoms and troubles. We will send free advice (in plain sealed envelope) how to cure them. Address: Ladies' Advisory Dept., The Chattanooga Medicine Co., Chattanooga, Tenn.

Suffered 9 Years "For 9 years I suffered from pain and irregularity. My back ached all the time and so did my head and teeth. I took at least Fifty Dollars worth of different medicines without relief, but after taking one bottle and a half of Cardui, I am perfectly well. God alone knows the gratitude I feel.—Mrs. J. A. Keelon, Cephas, Va,

CONTAGIOUS BLOOD POISON

BLOOD POISON

Is the name sometimes given to what is generally known as the BAD DISEASE. It is not confined to dens of vice or the lower classes. The purest and best people are sometimes infected with this awful malady through handling the clothing, drinking from the same vessel, using the same toilet articles, or otherwise coming in contact with persons who have contracted it.

It begins usually with a little blister or sore, then swelling in the groins, a red eruption breaks out on the body, sores and ulcers appear in the mouth, the throat becomes ulcerated, the hair, eye brows and lashes fall out and, as the blood becomes more contaminated, copper-colored splotches and pustular eruptions and sores appear upon different parts of the body, and the poison even destroys the bones.

Our MAGIC CURE is a Specific for this loathsome disease, and cures it even in the worst forms. It is a perfect antidote for the powerful virus that pollutes the blood and penetrates to all parts of the system. Unless you get this poison out of you blood it will ruin you, and bring disgrace and disease upon your children for it can be transmitted from parent to child.

Write for our free home treatment book and learn all about contagious blood poison. If you want medical advice give us a history of your case, and our physicians will furnish all the information you wish without any charge whatever.

We have a REMEDY unknown to the profession. We give guaranty to refund money if we do not cure. You can be treated at home for the same price and with the same guaranty. With those who prefer to come here we will contract to cure them or pay expense of coming, railroad and hotel bills, and make no charge, if we fail to cure. If you have exhausted the old methods of treatment and still have aches and pains, mucous patches in mouth, sore throat, pimples, copper-colored spots, ulcers on any parts of the body, hair or eyebrows falling out, it is this secondary blood poison we guarantee to cure. We solicit the most obstinate cases. This disease has always baffled the skill of the most eminent physicians. For many years we have made a specialty of treating this disease with our MAGIC CURE, and we have $500,000 capital behind our unconditional guaranty.

WE CURE QUICKLY AND PERMANENTLY.

Our patients cured years ago by our Great Discovery, unknown to the profession, are today sound and well, and have healthy children since we cured them.

DON'T WASTE YOUR TIME AND MONEY experimenting. Absolute unchangeable proofs sent sealed on application. 100-page book free. NO BRANCH OFFICES. Address fully as follows:

Cook Remedy Co., 1537 Masonic Temple, Chicago, U. S. A.

RHEUMATISM

Wonderful New External Remedy Curing Thousands. Any Rheumatic Sufferer Mav Try It Without Cost.

Send Your Address and Get A Dollar's Worth FREE.

I have a sure, quick and lasting cure for Rheumatism. I cure it by means of Vibro Discs, a wonderful new appliance which is used externally

and draws out the poison from every part of the system. It is the wonder of the age, and a godsend to Rheumatic sufferers. There is nothing like it, and nothing equal to it. It banishes pain as if by magic and conquers this dread disease in all its cruel forms and stages. It is safe, simple and convenient for home use and roots out the acid venom so thoroughly that no relapse or fresh attack can occur. Prove these claims yourself by testing the remedy at my expense. I will send you absolutely free, four of these Vibro Discs—a full dollar's worth—if you simply send me your

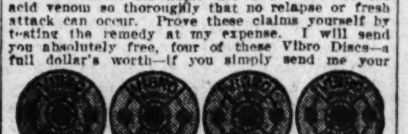

name and address. This is an absolute gift, and I shall neither ask nor accept pay for it now or in the future. Can you afford to continue in pain and misery when you can get this marvelous new and guaranteed treatment simply for the asking? Write me today and I will send you the treatment at once, and with it an elegant illustrated book on Rheumatism, all free and prepaid. Don't send any money—not even a postage stamp—but send your name and address THIS VERY DAY.

PROF. S. M. WATSON, Dept. B, Battle Creek, Mich.

J. P.

Those suffering from weaknesses which sap the pleasures of life should take Juven Pills. One box will tell a story of marvelous results. These pills have more rejuvenating, vitalizing force than has ever before been offered.

Probably never before in the history of medicine, in so short a time, have so large a number been either relieved or cured of nocturnal emissions, seminal and nervous weaknesses, shattered nerves, insomnia, night sweats, lost manhood, failure of memory, and premature old age. Our mail is filled with grateful letters. These facts should lead you to try Juven Pills immediately.

Sent by mail in plain package only on receipt of this adv. and $1. (137x)

Made by their originators, C. I. Hood & Co., props. Hood's Sarsaparilla, Lowell, Mass.

CHICHESTER'S ENGLISH

PENNYROYAL PILLS

Original and Only Genuine. Safe. Always reliable. Ladies, ask Druggist for CHICHESTER'S ENGLISH in RED and Gold metallic boxes, sealed with blue ribbon. Take no other. Refuse Dangerous Substitutions and Imitations. Buy of your Druggist, or send 4c. in stamps for Particulars, Testimonials and "Relief for Ladies," in letter, by return Mail. 10,000 Testimonials. Sold by all Druggists. Chichester Chemical Co., Madison Square, PHILADELPHIA, PA.

Guaranteed Cure for Fits.

A new method of home treatment for epileptic fits, originated by a famous Washington scientist, with all the government laboratories at his hand, has been discovered. Elixir Kosine is recommended for only one disease, epilepsy or fits. It is so unfailing in curing this dread trouble that its discoverer has instructed the local agent in this city, Wolff-Wilson Drug Co., to sell it under their absolute guarantee, to refund the money if it fails, and he will pay them for the remedy himself. When used according to directions it can no more fail to cure epilepsy than can the sun fail to rise, but this guarantee is made to inspire perfect confidence. Both sexes, young or old, who have any symptoms of epileptic fits, any nervous twitching or tremblings, should use Elixir Kosine at once, the only guaranteed cure. Price $1.50. Mail orders filled. The Kosine Co., Washington, D. C. Wolff-Wilson Drug Co., 6th st. and Washington av., St. Louis, Mo.

ALL EYES ON TEXAS.

The San Antonio & Aransas Pass Railway traverses the artesian water belt, and early market gardening country. Health, climate, schools and churches unsurpassed. Send a two-cent stamp and get our Agricultural Folder.

E. J. MARTIN, G. P. A.,
San Antonio, Texas.

Are You Weak?

Read this Letter from Geo. S. Beck, "The Worn-Out Man's Best Friend."

Dear Brother: Please give me your attention while I tell you of the Great Nerve Food and Tonic that cured me years ago when I, like you, lacked the vitality and strength without which a person is a man only in name; and which has brought Strength, Vigor and Vitality to more than 600,000 Exhausted men since I first started in business in this city six years ago. This greatest of all Men's Remedies is

BECK'S WONDER-WORKERS FOR MEN.

Its myriad and wonderful cures has built for it much the largest mail-order medical business in the world; and to any man who is weak where perfect men are strong I want to say as a sincere friend, and on my sacred honor as a man, that I do not believe there is a case of Nervous Debility, Varicocele, Kidney Ills, Premature Old Age, or Men's Weakness of any kind on earth (no matter what the cause, of how long standing, or whether the man be old or young,) that my **Wonder-Workers** will fail to cure easily and quicker at less expense than any other remedy if simply used at home, or at your work, one tablet at a dose three times a day. The price is **Only One Dollar**, always cash with order, by Ex. at your expense. It will cost you 25 cents at Ex. office. If you send $1.15 to pay packing and postage I send them under letter postage, prepaid, thus saving you 10 cents. Please *mention this paper*, the publisher of which may publish me as a fraud if I deal unfairly. Assuring you that the use of my Wonder-Workers will make a man of you in very quick time, I am sincerely your friend, GEORGE S. BECK. 44-46 MAIN ST., SPRINGFIELD, OHIO.

MEN CURED

Without Drugs or Electricity by My Perfect

VACUUM ORGAN DEVELOPER

10 DAYS TRIAL. 75,000 IN USE. NOT ONE FAILURE

My VACUUM ORGAN DEVELOPER cures when every thing else fails and hope is dead. It restores small, weak organs, lost power, failing manhood, drains, errors of youth, etc. STRICTURE and VARICOCELE permanently cured in 1 to 4 weeks. NO DRUGS to ruin the stomach. NO ELECTRIC BELTS to blister and burn. My Vacuum Developer is a local treatment applied directly to the disordered parts. It gives strength and developement wherever applied. Old men with lost or failing manhood, or the young or middle-aged, who are reaping the results of youthful errors, excess or overwork, are quickly restored to health and strength. You will see and feel its benefit from the first day. The blood is the life, the fertilizer of the human body. My instrument forces the blood into circulation where most needed, giving strength and development to week and lifeless parts. Remember there is no exposure, no C. O. D. or any other scheme in my dealings with the public. Write for free particulars, sent sealed in plain envelope.

R. P. EMMET, 140 Nassau Blk., Denver, Col.

MEN ONLY

CACTUS CREAM Restores Manhood, Banishes Atrophy, Cures Impotency.

Varicocele and all weakness of man.

Cactus Cream is an outwardly applied salve. Has only to be gently rubbed in to benefit. *One application positively proves its value. Makes weak men strong and strong men stronger.* This is the original and only Cactus Cream, and is sent to all parts of the world, $1.00 a box. Sealed sample 10c. silver.

A. F. PERRY PRO. CO., LYNBROOK, NEW YORK.

IN THIS ISSUE OF THE Sunday Post-Dispatch IS PRINTED THE SECOND STORY OF THE "RAFFLES" SERIES BY MR. HORNUNG.

IT IS BETTER THAN THE FIRST

Thrilling! Entertaining!

Another Story THE THIRD OF THE SERIES WILL APPEAR IN THE NEXT ISSUE OF THE Sunday Post-Dispatch

IOWA RECORD, 13 MURDERS IN YEAR

This Does Not Include Cases Where the Offending Party Is Not Known.

Special to the Post-Dispatch.

WEBSTER CITY, Io., May 20.—There were 13 murders in Iowa last year, according to the annual report of criminal convictions made by Secretary of State Martin for the past year, and which has just been compiled. Two of these murderers were sentenced to hang, but have not yet been hung. Six persons were convicted of manslaughter, which makes a total of 19 murderers who were convicted in Iowa last year. This does not take into account the murders and suicides, two of which recently occurred in Des Moines. Nor does it take into account the murders which were committed for which no guilty person was found. In addition to this showing, 17 persons were convicted of assault with intent to commit murder and six for assault with intent to commit manslaughter.

There were 22 convictions for the fracture of the seventh commandment during the year. There were seven convictions for bigamy. Eleven persons were convicted of criminal assault and 11 for attempted assault and seven for seduction. Conviction was secured in 33 cases involving obscene literature, incest, keeping houses of ill fame, lewdness, prostitution and sodomy. This does not include misdeameanors of this class.

There were 111 convictions for breaking and entering, 89 for burglary, 2 for embezzlement, 20 for false pretenses, 17 for forgery, 101 for felonious larceny and 108 for petty larceny. Of all the convictions in the state, there were a total of 559 which are classed under the head of felonies and 711 misdemeanors and 31 miscellaneous convictions, making a grand total of 1301 convictions in the state in a year.

I WILL GIVE $1000

IF I FAIL TO CURE ANY CANCER OR TUMOR

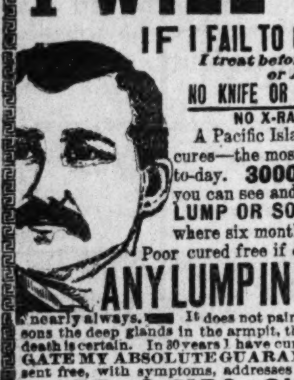

I treat before it Poisons Deep Glands or Attaches to Bone.

NO KNIFE OR PAIN, NO PAY UNTIL CURED.

NO X-RAY OR OTHER SWINDLE.

A Pacific Island shrub or plant makes the cures—the most wonderful discovery on earth to-day. **3000 CANCERS** cured on people you can see and talk with. **ANY TUMOR, LUMP OR SORE** on the lip, face or anywhere six months is, *nearly always*, Cancer. Poor cured free if cancer is very small on face.

ANY LUMP IN WOMAN'S BREAST IS CANCER

nearly always. It does not pain until almost past cure, and if neglected it ALWAYS poisons the deep glands in the armpit, then it is often too late and still no pain. Deep in the shoulder death is certain. In 30 years I have cured more cancers than any other Doctor living. INVESTIGATE MY ABSOLUTE GUARANTEE. BE SURE TO GET MY 120-PAGE BOOK, sent free, with symptoms, addresses and testimonials of thousands cured, and write to them.

DR. & MRS. CHAMLEE & CO., ["Strictly Reliable."]
201 AND 203 N. TWELFTH STREET, ST. LOUIS, MO.

PLEASE SEND THIS TO SOME ONE WITH CANCER.

AT LAST

Thomas W. Lawson tells

how the biggest National Bank in America committed

THE CRIME OF AMALGAMATED

Charles Edward Russell exposes the Beef-Trust-Report of the beautiful theorist Garfield, who was no more prepared to go up against the Beef Trust crowd than a babe in the cradle.

Ten great stories—An article on the Fun Makers—A Superb Art feature—The usual clever departments—And a new one, "Under the Spreading Chestnut Tree," help to make the June

Everybody's Magazine

THE BEST MAGAZINE YET

Just out--15 cents on all news-stands

THE RIDGWAY-THAYER COMPANY, Union Square, New York City

For Baby's Bath.

To beautify the skin, cleanse the scalp, grow the hair, stop chafing, itching and irritation, to keep the delicate skin pure and sweet, especially little babies, there's nothing like

HARFINA SOAP

"A Breath of Pine Balsam in Every Cake."

Medicated, deodorizing, fragrant. Multitudes of women say Harfina has no equal for every purpose of toilet, bath and nursery. Aided by Skinhealth Treatment, it destroys all humor germs, makes healthy scalp, rosy skin and beautiful hair. Large 25c. cakes, druggists'. Ask for Harfina Soap and Skinhealth Treatment, 75c., druggists'. A single trial will convince you of the unequaled merits of these marvelous preparations. Refuse substitutes. No soap is medicated like Harfina. Manufactured by Philo Hay Specialties Co., Newark, N. J. Take nothing without this signature on outside dark bluewrapper: F. Hiscox Co.

Hay's Hair Health

RESTORES

GRAY HAIR to Youthful Color.

"Had been troubled with dandruff a long time. After using one bottle of Hairhealth I found the dandruff gone and my hair, which was two-thirds gray (I am 48 years old), restored to its natural auburn color.—G. EICHMAN, La Crosse, Wis."

Hairhealth quickly brings back youthful color to gray hair, no matter how long it has been gray or white. Positively removes dandruff, kills the germ and stops hair falling. Does not stain skin or linen. Aided by HARFINA SOAP and Skinhealth, it soothes and heals the scalp, stops itching and promotes fine hair growth. Large 50c. bottles, druggists'. Take nothing without signature Philo Hay Co.

Free Soap Offer Good for 25c. Cake HARFINA SOAP.

Sign this, take to any of the following druggists and get a 50c. bottle Hay's Hairhealth and a 25c. cake Harfina Medicated Soap, best for hair, bath, toilet, both for 50c.; or sent by Philo Hay Specialties Co., Newark, N. J., prepaid, on receipt of 60c. and this adv.

Free soap not given by druggist without this entire adv. and 50c. for Hairhealth.

Name..............................

Address..............................

WOLFF-WILSON CO., 6th and Washington av.; JUDGE & DOLPH, 515 Olive; RABOTEAU, 700 N. Broadway; JOHNSON BROS., Broadway and Franklin av.; ENDERLE DRUG CO., 6th and Chestnut, Broadway and Market; GARRISON PHAR., Easton and Garrison avs.; KRING, S. Broadway and Lynch; FRIES, 1124 S. 4th; HEITMEYER, 800 Broadway; MARKET ST. DRUG CO., 14th and Market; ANGERMUELLER, Broadway and Soulard; FIENUP, 1401 S. Broadway; VOGT, Cass and Blair avs.; TEMM & SON, 2505 and 1901 Franklin av., Marcus and Easton avs.; JONES, 10th and Cass av.; MEISBERGER, 14th and O'Fallon; KATTELMANN, 1710 Franklin av.; OTTO KRING, 1801 Morgan; FRICKE-HAHN DRUG CO., 2300 Salisbury; WESTFALL IMPERIAL PHAR., Leffingwell and Morgan; LAWTON PHAR., Compton and Lawton avs.; RODERICK PHAR., 2758 Chouteau; HARRIS & MOSBY, 23d and Market; PAULEY, Grand and Hebert, 14th and Madison; GAIN, 547 Collinsville av.; STOERMER'S PHAR., Olive and Sarah; KOENING, Grand av. and Natural Bridge rd.; PHOENIX PHAR., Cass and Jefferson; BURKHART PHAR., 14th and Washington av.; MISSOULA PHAR., 800 Franklin av.; ANTI-MONOPOLY DRUG CO., 6th and Market, Washington and 28th; FLANDERS, 1805 Market; SMITH, 2713 N. 14th; STIGNER DRUG CO., 1400 N. Grand; BLITZ, 1637 S. Broadway; MILLER, 2600 S. Broadway; MERKE, 320 Missouri av.; MASERANG, Walsh av. and 29th; HAGEMANN, S. Jefferson and Shenandoah, 1300 Chouteau av.; KLIPSTEIN'S PHAR., 1900 Franklin; [illegible]LEHMAN, Washington and Jefferson.

BONESTEEL REAL DIZZY NOW FROM SOCIETY'S WHIRL

Frontier Town No Longer Makes Saloons Its Social Headquarters and Its Chief Amusement the Merry Gun Play.

WOMEN CLAIM HOLDERS CAUSE OF TRANSFORMATION

Opera Hats Replace Sombreros, Patent Leather Shoes the Cowboots, Harmless Whist, the Fascinating Poker Game and Soothing Tea the Wild Red-Eye

Special to the Post-Dispatch.

BONESTEEL, S. D., May 20.—Bonesteel has been born again.

The first Bonesteel came into the world amid the whirl of roulette, the whoop of the cowboy, the chink of dollars, the rattle of pistols—all the travail of a great land lottery.

But the new Bonesteel is coming into existence to the accompaniment of the rustle of silk skirts, the gaiety of the dance, the polished conversation of the drawing room words.

For the women farmers are coming. From a dozen states, from the schoolroom, from the business office, from the drawing room, women are flocking here with trunks of clothes and boxes of dishes and crates of farming implements, to claim their prizes in the Government lottery of last summer. For the Government says the women must establish their residence on the Rosebud reservation claims.

Not alone is Bonesteel taking lessons in the ways of gentle society, to court the favor of the newcomers, women such as have never been known in the reservation country.

For, stacked in the office of J. D. Keller, United States commissioner, in the Bonesteel postoffice and the offices of all the small towns hereabout, are some 1400 letters, every one from a bachelor pining to make one of these young women his wife and her farm his own.

News of these attractive matrimonial opportunities was certain to crop out. Commissioner Keller chanced to mention the young women to a newspaper and forthwith he was bombarded by marriage proposals, to be delivered to the women with farms. Now about 10 per cent of Mr. Keller's mail relates to his business, the remainder of his letters are from men offering themselves as candidates in the matrimonial market.

Some Amusing Proposals.

It has been cynically said that marriage is a matter of money. And anyone looking over the letters that have come for these young women must conclude the marital state is indeed to be considered only from the financial standpoint. From the southern borders of New Mexico to the Canadian line, from New York to San Francisco, in half a dozen different languages and a thousand different styles of spelling these letters have come, and all of them show plainly that only wives with farms are wanted.

Every state of society is represented in these proposals. Many letters are crudely written; others are penned in choicest English. One man offers Mr. Keller a commission of $25 if marriage results; another refers to the governor of Virginia as his sponsor. Some have money—or say they have; but the greater part declare they are industrious individuals who want only a wife and a start in life.

One man, a resident of Arkansas, writes that he wants a wife from among the lucky number, not from any mercenary motive, but "becos the Arkansaw gulls ain't wuth shucks." He then devotes a paragraph to the peculiarities of Arkansas young women and advises Mr. Keller never to marry one of them. Another man, from a small town in California, wishing to be businesslike, used a typewriter, as follows:

"Dere Sur, I HAVE HEARD that YoU hAV Sum gurlls you Wänt tOO get markd so I thOt I wouLd rite YOu to tell WuN THat I wilL HAVE her. Im' 35 (thurY-FIVe) yearRs ols aNd a Hard wudKer. Plese rite Quick."

Transition in the Town.

There will be many romances as the result of these letters. For some enterprising individuals here are preparing a "Cupid's Calendar," containing the much-desired addresses of the young women who drew choice farms, and these will be sent to all inquiries. The farms of the young women will be real prizes, for they are among the first 600 drawn and are worth an average of at least $5000.

Last summer gambling houses ran open and the tables were even taken out into the street. Saloons were social centers and thugs came from everywhere. And finally there was a pitched battle between the lawabiding and the lawless and a dozen or more were shot.

But now it is all changed. All the young women farmers come from better society than Bonesteel has afforded. And with their arrival, a new social set is springing up. Whist clubs have been formed, dances given and social meetings of all kinds held. But not many of the young men of Bonesteel and of the farms in the reservation will draw these prizes. For the law says that two people having claims cannot marry and retain both, so the young men who have farms must give them up if they wish to wed a prizewinner.

When the young women—many of them girls who have never seen farms—arrive at this crude little town to take up their abode on their land, far from friends or even associates, they are usually dismayed. After their luggage has been bundled off the train they timidly inquire how far it is to their farms. When told it is 30 or 35 miles many of them give way to tears right there.

Out on their farms, lonely and isolated as they are, these young women are making neat homes for themselves. On most of the claims a two-room house and a barn have been built. Lumber has been hard to get and it has been necessary to haul it many miles. So there are no elaborate dwellings. Often the young women bring mother or sister to live with them. Of course, many of them will hire a man to run the farms, but it is equally true that they are all ambitious to learn farming themselves.

One of the "near" farms of the women is located 18 miles from Bonesteel. It was nearly dark, after a hard ride, before this place was reached. The woman was standing in the doorway of her shack, gazing at the long line of prairie stretching to the horizon and dotted at long intervals with little frame houses like her own.

It seems dull, monotonous and lonely—appallingly lonely. The intense eventide silence of the prairie had settled over the land. A chill wind sighed over the small grass covered hillocks and whined and whistled as if the spirits of the departed Indian braves were sighing for the land which has passed to the palefaces.

The girl walked out as she saw the riders and in her face, too, there seemed to be depicted the joylessness of her surroundings. She was living alone, she said, and was not afraid. B. Mary Carter was her name, and she had been a Missouri schoolteacher.

"In the daytime it is grand," she said, "but in the evening it is so still and the nights are so terribly dark."

In her house was an easy chair, a laden bookcase, a dainty lamp, scores of pictures. It looked even elegant in contrast with the exterior.

In response to a question she laughed.

"Married!" she said. "No, I think not. The prince has not come yet, and, besides, a prince would not look good in overalls."

EX-EMPRESS EUGENIE DELIGHTS IN SHOPPING.

Special Cable to the Post-Dispatch and New York World.

PARIS, May 20.—Few persons lead a quieter and more thoroughly unconventional life than the ex-Empress Eugenia and her guests, Princess Henry of Battenberg and her daughter, at present staying at the former's beautiful villa in Cap Martin. Shopping is the great delight of all three, and the other day the Empress was observed standing examining attentively the wares displayed in a jeweler's window in Mentone, and at last she exclaimed: "I must have that beautiful cross for Ena!" She is quite devoted to her pretty, golden-haired namesake. Naturally there are many meetings between Princess Henry of Battenberg and her daughter and their cousins of Saxe-Coburg. Princess Victoria Melita and Princess Beatrice are constantly out motoring, the Grand Duke Cyril of Russia acting as their chauffeur.

The Sign of Honesty.

DR. PIERCE TELLS YOU JUST WHAT IS CONTAINED IN HIS "FAVORITE PRESCRIPTION."

This prescription of a real physician in a real practice stands alone.

The one medicine for the cure of woman's peculiar weaknesses and ailments, the ingredients of which are printed and placed upon every bottle leaving the great Laboratory in Buffalo, N. Y., where it is made, is called Dr. Pierce's Favorite Prescription.

It Stands Alone not only in respect to its ingredients, but also as the only specific advertised remedy for woman's diseases which absolutely CONTAINS NO ALCOHOL.

It Stands Alone as the one medicine for women, the makers of which take their patients fully into their confidence and tell them exactly what they are taking. This Dr. Pierce can afford to do, because his "FAVORITE PRESCRIPTION" is made of such ingredients and after a working formula that has thousands of cures to its credit placing its merits above criticism.

It Stands Alone as Nature's cure for the diseases of women because the earth supplies the ingredients, which are as follows:

Lady's Slipper (*Cypripedium Pubescens*).
Black Cohosh (*Cimicifuga Racemosa*).
Unicorn root (*Chamælirium Luteum*).
Blue Cohosh (*Caulophyllum Thalictroides*)
Golden Seal (*Hydrastis Canadensis*).

Scientifically prepared by experienced chemists at the laboratory of the World's Dispensary Medical Association, Buffalo, N. Y.

In the early sixties it was usually the duty of a practicing physician to ride many miles every day on his regular round of visits upon his patients. In those days a young man who had received a splendid medical training in one of the best medical colleges of that day was accustomed to ride ten, twenty or thirty miles or more visiting the sick and afflicted. His success was soon phenomenal. Doctors and families called him for consultation to towns at considerable distances by rail. One of his specialties was the cure of those distressing diseases of women. He had early discovered that by combining the vegetable extract of certain medicinal plants in just the right proportion without the use of alcohol, his prescription invariably *cured* such cases. Later, in order to place this remedy before the public in a shape easily to be procured, he established a laboratory at Buffalo, N. Y., where regularly qualified chemists were put in charge to accurately prepare his prescription and put in shape for shipment to all parts of the United States. This remedy, which he named Dr. Pierce's Favorite Prescription is not a "patent medicine" in the common acceptance of the term, but a tonic for women, and a regular physician's prescription.

"I want to tell you of the great improvement in my health since taking your 'Favorite Prescription,'" writes Mrs. H. S. Jones, of Forest, N. C. "When I began its use I was a physical wreck and had despaired of ever having good health again. Could not sit up all day. I noted a great improvement before the first bottle was all used. Was suffering with almost every pain that a woman is subject to; had inflammation of the ovaries, painful and suppressed periods, and other symptoms of female disease. After taking six bottles of 'Favorite Prescription,' I felt like a new person. Can ride horseback and take all kinds of exercise and not feel tired."

Constipation although a little ill, begets big ones if neglected. Dr. Pierce's Pleasant Pellets cures constipation.

DESPAIR

CLUTCHES THE HEART

Of the unhappy sufferer. The Drug Habit has slain its millions! But a better day is here! The countless victims of drugs can now hope again! The most recent modern researches have demonstrated that Electricity is Nerve Life! Yes, the glad tidings that electricity is identical with human vitality opens up new vistas of happy life to desponding multitudes of the weak and the weary. Electricity is life—life is electricity. Use ELECTRO-VIGOR, the new Dry-Cell Body Battery to obtain new life. It is so arranged that you can apply several different strengths of life-giving electric current to your body. You will find, as the glowing stream courses through your nerves and vital organs, that you are a new man. No pain or weakness can exist where ELECTRO-VIGOR is applied. ELECTRO-VIGOR is the greatest healing discovery of modern times. It is not an electric belt. There is no burning, blistering, smells or unpleasant sensations of any kind. You do not need to charge it. ELECTRO-VIGOR is always charged. There is no bothering with acid or vingear. All you have to do, to secure its immediate beneficial results, is to put it on.

GET ELECTRO-VIGOR

You can wear it during the night or the day, in fact, at the particular time which you find is most convenient. ELECTRO-VIGOR is always ready for use—always ready to pour into your body its warm, soothing, life-giving current. Under its influence all your ailments disappear. ELECTRO-VIGOR cures Rheumatism, Indigestion, Constipation, Poor Circulation, Nervous Weakness, Weak and Diseased Kidneys, Varicocele, Lumbago, Bladder Trouble, Liver Trouble and all evidences of failing vitality. ELECTRO-VIGOR is a life-saver to the weak and despondent. You need no longer be sleepless and utterly cast down and discouraged. ELECTRO-VIGOR will make you a new man. ELECTRO-VIGOR immediately endows weak and ailing men and women with all the gladsome, bounding vitality and vigor which makes life worth living.

If you have an electric belt throw it away or bring it to me and I will allow you half price in exchange for ELECTRO-VIGOR. Call and try ELECTRO-VIGOR.

Write today for new booklet, enclosing this coupon.

WRITE TO-DAY

DR. S. D. HALL,

84 Adams St., Chicago, Ill.

May 21, 1905.

DR. S. D. HALL,

84 Adams St., Chicago:

Please send me, prepaid, your Free Booklet, "Electro-Vigor—What it Does."

Name ....

Address ....

Ivan Whin's Necklace...

"I Love You."

"One, I Love."
"Two, I Love."
"Three, I Love, I Say."
"Four, I Love With All My Heart."
"Five, I Cast Away."
"Six, He Loves."
"Seven, She Loves."

"I Love You."

Seven Stories On One Theme

Begin Tomorrow IN THE Post-Dispatch

Mr. Whin has written under the collective title: "I Love You," a series of idyllic stories that interweave, yet are separate.

These tales will be printed in the Post-Dispatch this week, the first appearing to-morrow. Each is novel and different from all the others in the series.

That emotion of the human heart which colors and modifies every existence is seen from seven points of view.

Like all of Mr. Whin's stories these are Transcripts from real life and real personages move through them.

RULES FOR CANAL EMPLOYES

Long Vacations, Free Transportation and Free Doctors for Dissatisfied Men on Isthmus.

WASHINGTON, May 17.—The civil service rules and regulations for the government of the employes on the Isthmus, as modified by the executive committee of the canal commission, with the view to relieving discontent in the ranks of the employes, have been made public.

Among the important features of the rule relating to employes whose salaries are on a monthly or annual basis is the provision for free transportation, including meals, from the port of departure and the provision that they may be granted, at the discretion of the head of the department in which employed, leave of absence at the rate of six weeks for each twelve months of service, or three and one-fourth days for each month's service actually rendered. The benefit of the government rate of $20 each way on steamers of the Panama Railroad and Steamship company, operating between Colon and New York, is to be allowed those on leave who desire to visit the United States.

Free medical and hospital attendance will be provided in cases of illness and free transportation home on termination of a satisfactory service, while the Government rate of transportation between New York and Colon will be allowed for immediate members of the families of employes when the exigencies of the service will permit.

U. S. Ever Mindful

of the health of its citizens has passed a law that protects you against immature and adulterated Whiskies. This law was passed by U. S. Congress and signed by the President (March 3rd, 1897). Our Rye and Bourbon Whiskey is bottled under this law—therefore

Sunny Brook STRAIGHT Whiskey

BOTTLED IN BOND

comes to you guaranteed by the U. S. to be pure and unadulterated—bottled in its honest natural state under the direct supervision of Gov't Officials and then sealed by U. S. Treasury Dept's "GREEN STAMP"—Sunny Brook is the only Whiskey awarded Grand Prize and Gold Medal at the St. Louis World's Fair.

SUNNY BROOK DISTILLERY CO., Jefferson County, Ky.

ST. LOUIS OFFICE 407 WALNUT STREET.

We Offer $1,000

For a Disease Germ That Liquozone Can't Kill.

On every bottle of Liquozone we offer $1000 for a disease germ that it cannot kill. We do this to assure you that Liquozone does kill germs.

And it is the only way known to kill germs in the body without killing the tissues, too. Any drug that kills germs is a poison, and it cannot be taken internally. Medicine is almost helpless in any germ disease. It is this fact which gives Liquozone its worth to humanity; a worth so great that, after testing the product for two years, through physicians and hospitals, we paid $100,000 for the American rights. And we have spent over one million dollars, in one year, to buy the first bottle and give it free to each sick one who would try it.

Acts Like Oxygen.

Liquozone is not made by compounding drugs, nor is there any alcohol in it. Its virtues are derived solely from gas—largely oxygen gas—by a process requiring immense apparatus and 14 days' time. This process has, for more than 20 years, been the constant subject of scientific and chemical research.

The result is a liquid that does what oxygen does. It is a nerve food and blood food—the most helpful thing in the world to you. Its effects are exhilarating, vitalizing, purfying. Yet it is an absolutely certain germicide. The reason is that germs are vegetables; and Liquozone—like an excess of oxygen—is deadly to vegetal matter.

Liquozone goes into the stomach, into the bowels and into the blood, to go wherever the blood goes. No germ can escape it and none can resist it. The results are inevitable, for a germ disease must end when the germs are killed. Then Liquozone, acting as a wonderful tonic, quickly restores a condition of perfect health. Diseases which have resisted medicine for years yield at once to Liquozone, and it cures diseases which medicine never cures. Half the people you meet—wherever you are—can tell you of cures that were made by it.

Germ Diseases

These are the known germ diseases. All that medicine can do for these troubles is to help Nature overcome the germs, and such results are indirect and uncertain. Liquozone attacks the germs, wherever they are. And when the germs which cause a disease are destroyed, the disease must end, and forever. That is inevitable.

Asthma
Abscess—Anaemia
Bronchitis
Blood Poison
Bright's Disease
Bowel Troubles
Coughs—Colds
Consumption
Colic—Croup
Constipation
Catarrh—Cancer
Dysentery—Diarrhea
Hay Fever—Influenza
Kidney Diseases
La Grippe
Leucorrhea
Liver Troubles
Malaria—Neuralgia
Many Heart Troubles
Piles—Pneumonia
Pleurisy—Quinsy
Rheumatism
Scrofula—Syphilis
Skin Diseases
Dandruff—Dropsy
Dyspepsia
Eczema—Erysipelas
Fevers—Gall Stones
Goitre—Gout
Gonorrhea—Gleet
Stomach Troubles
Throat Troubles
Tuberculosis
Tumors—Ulcers
Varicocele
Women's Diseases

All diseases that begin with fever—all inflammation—all catarrh—all contagious diseases—all the results of impure or poisoned blood.

In nervous debility Liquozone acts as a vitalizer, accomplishing what no drugs can do.

50c Bottle Free

If you need Liquozone, and have never tried it, please send us this coupon. We will then mail you an order on a local druggist for a full-size bottle, and we will pay the druggist ourselves for it. This is our free gift, made to convince you; to show you what Liquozone is, and what it can do. In justice to yourself, please accept it today, for it places you under no obligation whatever.

Liquozone costs 50c and $1.

CUT OUT THIS COUPON

for this offer may not appear again. Fill out the blanks and mail it to The Liquozone Company, 458-464 Wabash av., Chicago.

My disease is....................

I have never tried Liquozone, but if you will supply me a 50c bottle free I will take it.

....

....

575 . Give full address—write plainly.

Any physician or hospital not yet using Liquozone will be gladly supplied for a test.

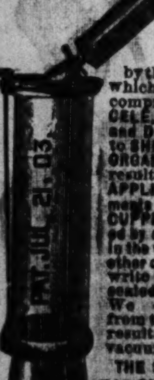

STRENVA DEVELOPER APPLIANCE

WEAK MEN

The blood being circulated by the Strenva Vacuum Method, which uses no drugs, crayons or compressors, will cure VARICOCELE, STRICTURE, NERVOUSNESS and DRAINS. Restores full vigor to SHRUNKEN and UNDEVELOPED ORGANS. Action is positive and results are lasting. THE STRENVA APPLIANCE is two complete instruments in one, a DEVELOPER and a CUPPER, (advantages not possessed by any other vacuum instrument in the world) and is not sold by any other concern in St. Louis. Call or write for book sent free in plain sealed envelope. Sold on trial. We especially solicit inquiry from those who have not received results from other treatment or vacuum methods.

THE STRENVA APPLIANCE CO., 810 Olive St., Room 205, Suite B ST. LOUIS, MO.

MEN CURED

WITH With Powerful Ointment. Only Perfect Remedy and Developer

That will enlarge and restore full vigor for weak, shrunken or undeveloped organs in men. It circulates the blood into all shrunken organ parts and cures. Also varicocele, stricture, nervousness cured. Open nights and Sunday. Sold on trial.

HOWARD MEDICAL CO., 107A North Ninth St., St. Louis, M

FOR WOMEN ONLY

Absolutely Reliable. Perfectly Safe.

Dr. Raymond's Pills

For Delayed Periods.

Thousands of the most obstinate and complicated cases relieved in from 48 hours to 5 days, even after everything else has failed. They have been highly recommended by all that have used them. Refuse any substitute or imitation. Save time and failure by writing us before using other medicines which injure the health and do no good. Write today. Price $2 by mail.

Dr. R. G. Raymond Remedy Co., Room 111. 84 Adams St., Chicago.

Get Rid of Rats and Mice in the Easiest and Surest Way by using

Stearns' Electric Rat and Roach Paste

Rats and mice eat the Paste greedily, and then run out of doors, in search of water, to die quickly. A 25c box of Stearns' Electric Paste will kill off all the rats and mice in a house in a single night.

For **water bugs, cockroaches, bed bugs** and other vermin, use Stearns' Electric Paste in accordance with the simple directions on the box. Nothing else kills them off so quickly and thoroughly.

For sale by druggists generally, or sent express prepaid on receipt of price, 25c; hotel size (8 times the quantity), $1.00.

THE STEARNS' ELECTRIC PASTE CO., Chicago, Ill., U. S. A. 10

Complete Only $15.00

BURNS WOOD OR COAL

JUST SEND ME ONE DOLLAR

and I will ship C. O. D. to any railroad station in the U. S. this fine Willard Steel Range. Anyone can say they have the best range in the world, but I will furnish the evidence and leave the verdict to you. After you examine this range, if you are satisfied in every way, pay Agent $14.00 and freight, and you become the possessor of the best range in the world for the money. The range has six 8-inch lids; 18-inch oven; 15-gal. reservoir; large warming closet; top cooking surface, 30x34 ins. Guaranteed to reach you in perfect order. Shipping weight, 400 lbs. Thousands in use and every one of them giving satisfaction. Write for full description and testimonials. Agents Wanted.

WM. G. WILLARD

No. 10 WILLARD BUILDING 316-320 CHESTNUT STREET ST. LOUIS, MO.

NEBRASKA MURDERER WILL SPRING TRAP AT HIS OWN EXECUTION

FRANK BARKER

Frank Barker Will Press Button in His Bound Hands That Open Electrical Drop.

Special to the Post-Dispatch.

LINCOLN, Neb., May 20.—Frank Barker, convicted of the murder of his brother, Daniel, and also the brother's wife, and now incarcerated in the Nebraska penitentiary, awaiting the noose of the hangman for his double crime, is to be his own executioner.

The decree of the Nebraska Supreme Court, which has reviewed Barker's case and affirmed the finding of the jury and the trial court, has ordered the execution for Friday, June 16, within the walls of the State Prison.

The law requires that all legal executions in Nebraska shall be held at the penitentiary, under the supervision of the warden. It does not specify, however, that the warden or any other person shall spring the trap. In Barker's case, Warden Beemer shrinks from the duty, as do the other officials at the penitentiary.

But Barker has stepped into the breach and informed the warden that he will be his own hangman. Barker has frankly confessed that he is guilty. He even admits that he deserves the punishment which the law prescribes.

But the warden was not satisfied that such a proceeding would be legal, and he accordingly applied to the Attorney-General for a legal opinion.

Deputy Attorney-General Thompson gave the subject thoughtful consideration and finally advised the Warden that the law merely made it mandatory upon the latter to see to it that Barker is hanged upon the day set by the court's decree, and that there is nothing whatever to prohibit Barker from acting as his own executioner.

The opinion of the legal authorities has been conveyed to Barker, and he still declares his willingness to step onto the scaffold, spring the trap and send himself to doom.

The arrangements for the execution provide that one of the Warden's assistants is to adjust the black cap over Barker's head and place the rope about the condemned man's neck. An electrical contrivance is to control the trap, being connected with a wire running into Barker's hands. His hands will be strapped to his hips, but Barker will have free use of his fingers, and will push the button releasing the trap.

Barker lived with his brother, Daniel, on the latter's farm near Inavale, Webster County. Frank was keeping company with Miss Lizzie Renkle of Inavale, and was a suitor for her hand. Miss Renakle was not satisfied with young Barker's position in life and told him that she would not marry him unless he could take her to a home as good as that possessed by Barker's brother, Daniel.

This inspired in Frank a diabolical desire. A few nights later he shot both Daniel and his wife, burying their bodies in a cow stable. Frank continued to stay on the farm, and to neighbors who inquired for Daniel or his wife, Frank related that the missing pair had gone to Denver on a visit.

Suspicion arose and a search of the farm disclosed the buried bodies. The crime was committed Feb. 1, 1904. It has been nearly a year since Barker was brought to the Penitentiary under sentence of death, and, during his confinement, he has been a model prisoner.

NEARLY 500 JOINTS THRIVE IN KANSAS

Gov. Hoch Will Need a Big Lid to Fit the Dangerous Situation.

Special to the Post-Dispatch.

TOPEKA, May 20.—Kansas is a prohibition State, but statistics have come to hand to prove it is not altogether thirsty.

Reports have been received from forty-two Kansas counties regarding the enforcement of the prohibitory law. Of these nineteen report the existence of licensed saloons. More than 480 saloons in Kansas are paying licenses to the different city and town governments. The information has been placed before Gov. Hoch to form a basis for his coming order to close all liquor selling enterprises in the state.

Politicians generally say that Gov. Hoch is making a political mistake in the attitude he is taking in demanding the closing of the "joints" not only in this city but in the larger cities of the State. One of those, however, woh believes that the Governor will profit by his insistence upon the closing of the "joints" in Kansas City, Kan., Leavenworth, Atchison and this city is W. Y. Morgan of Hutchison, a member of the Lower House of the last Legislature. Mr. Morgan, who is here, said:

"It is my opinion that by closing the 'joints' in those towns which are recognized as the strongholds of the whisky crowd, the Governor would make no mistake. The sentiment of these towns is against Gov. Hoch anyway, and it would not be any more against him if he should enforce the law there. On the other hand, it would make Hoch solid with the Prohibitionists of the State. The small towns and the farming communities are generally dry; they want the law enforced, and it is the small towns and farmers who control the State."

GIRL WEARS FLATIRON BRAND

Says Wife of Employer Burned It on Her.

Special to the Post-Dispatch.

YORK, Pa., May 20.—To be branded on the back with a flatiron, scalded with boiling water, and half drowned in cold water, to be stripped naked and lashed with a horsewhip until the blood came, to be fed on red pepper and knocked down with stove wood, to receive an ordinary whipping every day for four years, and have her hair pulled out by the handful—these are a few of the cruelties which Effie, the 13-year-old daughter of E. W. Jacobs of this city, alleges were inflicted on her by Mrs. Mary E. Laird, wife of John R. Laird, her employer, a wealthy farmer of Fairview Township.

The Lairds were arested on oath of the child's parents. The child was brought back from Laird's by the father through the appeal of neighbors.

The girl bears on her back over her left shoulder blade, a livid scar, which corresponds to the shape of a flatiron. This, she says, was placed there because she did not wash dishes fast enough.

EVERYBODY WHO HAS A STOMACH

Had Better Read This Letter From a Chicago Board of Trade Man—It Tells What Happened to His.

"I was literally all shot to pieces," he says, "and was headed toward the boneyard, and no mistake. To be real truthful, I had been hitting too swift a pace during these late years of prosperity and the day of reckoning had come—just three months ago. Champagne suppers, lobsters, all night round-ups and a few other things, had done the business.

"I couldn't eat a thing that didn't go down hard and come up easy; and I doped and dosed and doctored, and got worse every day. The doctor said I had a bad case of chronic indigestion supplemented with entero-gastritis (I wrote it down at the time), but the name he gave it didn't seem to do me any good.

"I finally wrote a married sister who lived up in Wisconsin, telling her that I thought the jig was up, and she got on the train and hustled down to Chicago to take a last look at me. She belongs to some new bunch of thinkers who don't believe in medicine and the first thing she did was to dump all my drugs into the alley and fire the doctor. I couldn't see how she could make matters any worse than they were and so let her have her way.

"She said 'all you want is something you can eat.'

"Find it," says I.

"'That's easy,' says she, and out she went to the nearest grocery and soon came back with a package of cereal food, called Egg-O-See. She put some in a dish with real cream and invited me to get busy with the spoon. I had always regarded those things as chicken feed, but was ready for anything at that stage of the game, so I proceeded.

"Actually—it went down and stayed, and I'll tell you that I've had nothing that tasted so good since I used to steal fresh cookies and cherry pies out of grandmother's pantry. As a matter of fact I was more than 85 points starved.

"I stuck to Egg-O-See, as it was the only thing that would stick to me, and, as they say about a corn fed steer, I began to 'pick up' right away. I discovered that my beloved relative's advanced ideas and flaked food were not so bad, even if they did beat the undertaker out of a good profitable job.

"I can howl as loud as any Indian in the pit now, and never felt better in my life; but I have cut out most of the frills that I used to think were essential to my corporal welfare, and am sticking religiously to the brand of provender that saved me from a slow ride to a quieter neighborhood than I am accustomed to.

"P. S. Egg-O-See is cheaper, too, than lobsters, etc., etc."

The above letter does not explain why Egg-O-See is better than anything else on earth for bad stomachs. It only gives the effect.

Here is the reason.

Egg-O-See is a self-digesting food, and when it comes in contact with the fluids of the stomach, it digests itself, and gives that organ perfect rest and repose. The stomach—having nothing else to do—gets well. Nature attends to that.

Egg-O-See is always crisp, fresh, delicious, nourishing and absolutely pure and clean. It is put up in air-tight, inner lined, germ-proof packages of large and generous size—all for 10 cents at your grocer's. Be sure and get a package today, if you have not already done so. It's well worth your while and 10 cents too, to know all about this great cereal food.

There Is Just ONE Woodbury

Some Common Errors.

John H. Woodbury D. I. Corrects Some Popular Notions About the Skin, Hair and Features---Thirty-five Years of Day-to-Day Experience Are Authority for These Words.

Freckles.

It is a mistake to suppose that any bleach or remedy which does not reach the true skin can permanently remove either Freckles or Liver Spots or Maternity Spots.

Pimples.

It is a popular mistake that in causing Pimples to disappear they are "drawn into the blood" and cause serious illness. Nothing is further from the truth. As a matter of fact the proper treatment absolutely cleanses the system and tones up the general health. The true treatment is essentially tonic.

Blackheads.

Blackheads are not worms at all. What seems to be the body of a worm is a little plug of hardened matter the head of which has become blackened with accumulated dust.

Warts.

It is a mistake to suppose that Warts are communicable or that they have "roots." They are merely the multiplication of abnormal cells and yield easily to proper treatment.

Birthmarks.

It is a mistake to suppose that any cancerous trouble may succeed the removal of a birthmark. As in the case of moles, such a thing is unknown in the records.

Features.

It is a mistake to suppose that we claim to do anything impossible. The operations we perform are admitted to be quite within the province of the surgical art. What we have done is to Specialize the Subject and devote 35 years to studying how it may be done so as to produce the best results and be absolutely painless.

Wrinkles.

It is a mistake to assume that Wrinkles are "natural" and should therefore be let alone. They are not natural, unless due to habit, and all that the skin craves is nourishment to aid it in eradicating them.

Scars.

It is a mistake to suppose that when you remove one Scar you must necessarily leave another. John H. Woodbury D. I. knows better.

Powder Marks.

It is a mistake to suppose that this form of mutilation is ineradicable. It yields always to proper treatment.

It is an error to think that picking the place with a needle dipped in milk does any good. This is dangerous, as it may set up blood poisoning.

The Hair.

It is a mistake to suppose that frequent washing is of benefit to the Hair. Often this robs it of just the nourishment it should have. Even the use of brush and comb is also a matter that should be governed by the conditions.

Superfluous Hair.

It is a mistake to suppose that, if properly removed, the complexion is in any way injured. It is, if anything, improved. It is a mistake to suppose that pulling the hairs out will make them disappear permanently. As a matter of fact, it makes them come in again with a stronger and sturdier growth. It is worse than cutting them.

To See Is to Believe.

TAKEN FROM LIFE.

(Copyright applied for.)

This picture gives no adequate idea of what John H. Woodbury D. I. achieved in a recent treatment.

It is printed here merely as an example of what the methods of John H. Woodbury D. I. accomplish. If you want really to see this wonderful triumph of the art of Dermatology, call or send for the large illustrated circulars showing how similar cases were treated. While this treatment was progressing Mr. Woodbury's offices were crowded with interested people, drawn from all ranks of the social, business and artistic worlds.

There were Leaders of Society, Ministers of the Gospel, Actors, Doctors, Actresses, Men of Affairs, Business Women and the idly curious.

Each one, no matter what motive inspired the visit, went away a convinced and wondering convert to the skill of John H. Woodbury D. I.

In writing be frank, free, unconventional and tell the whole truth. John H. Woodbury D. I. has never violated a confidence. Ask for our literature:

A Problem Solved.
Thirty-five Years of Success.
A Remarkable Picture and a Little Story (9x12½ in.).
Massage.
What Woodbury Does Do.

SPECIAL TREATISES ON
Pimples and Blackheads, Freckles, Liver Spots, Maternity Spots, Moles, Warts, Birthmarks, Plastic and Cosmetic Treatment, Scars, Tattoo Marks, Powder Marks, Hair, Scalp, Eyebrows, Beard, Superfluous Hair.

All of the above Special Treatises have interesting notes on "Common Errors," which are invaluably instructive.

$1.00 Jar of Woodbury's Massage Cream Free.

A regular $1.00 jar of John H. Woodbury D. I. Massage Cream will be given free to every one who visits The Woodbury Institute during the present week and brings this announcement. This offer is unrestricted, whether or not you ask for a consultation or begin a course of treatment. The Dollar Jar of Massage Cream will be given to you if you say you saw this advertisement.

All Consultations Absolutely Free.

John H. Woodbury Dermatological Institute,

306 Mermod-Jaccard Bldg., St. Louis. 163 State St., Chicago.

"INGRATITUDE" MAY DRIVE HILL FROM ST. PAUL

Great Northern Railway Magnate Now Reported to Be "After the Scalp" of the City He Helped to Build.

CONCESSIONS TO ENEMY AROUSE HIS ANTIPATHY

Besides, He Feels Minnesota, in Beginning Merger Proceedings, Gave Him a Thrust That Justifies Him in "Getting Back."

Special to the Post-Dispatch.

ST. PAUL, Minn., May 20.—Is James J. Hill planning to desert St. Paul because he feels it has been ungrateful?

His refusal longer to maintain the Globe, his personal organ, which he has allowed to die, has given birth to a rumor that the magnate is out to "get even" with the city which, he says, he has fostered only to find that all his efforts for it have borne no fruit save ingratitude.

The story, as it is understood by St. Paul folk, is that Tom Lowry, head of the Soo railroad and of the Twin City street car interests, recently wanted some franchises in St. Paul, which Hill opposed, because the Soo competes with the Hill roads. Hill started a fight on Lowry, but Lowry had carefully organized his campaign in advance of any announcement, and when Mr. Hill set about to line up the city council and kill the Lowry measures he found that Lowry had comfortably engineered himself into control, and after the fight was over Lowry had the concessions he wanted and Hill held the sack.

The Globe was the organ of the city administration in St. Paul. With it out of the field, Mr. Hill believed the present administration would be without a newspaper representative and sponsor. So one of the threats Hill made was that if the council made the grants to Lowry, he, Hill, would kill the Globe and let the administration struggle along without a newspaper friend. He made his promise good, and the Globe died.

It is further alleged in St. Paul and Minneapolis that Mr. Hill is so incensed against St. Paul, which he considers he has largely made, that he proposes to do the town all the damage he can.

It is even said that the immense Great Northern shops are to be taken away from there. Where they will go is not yet known. It is certain that in the past year St. Paul has been conducting a joint debate with itself as to "What's the matter with St. Paul?" and that many of the contributions to the discussion have strongly suggested that "too much Jim Hill" was among the drawbacks to the town's prosperity.

On the other hand, other contributors have suggested that the increasing ire of Mr. Hill, due to the antagonism shown by the city and state toward his merger and other schemes, may be equally responsible.

Mr. Hill's merger troubles were inaugurated by Minnesota, though he felt that he was entitled to the most kindly consideration in that state, for he believed that its splendid record of development and prosperity were evidence that he had been the state's best friend.

When, therefore, the Van Sant administration took a stand against him, after the merger was announced, and started litigation which, taken up later by the Federal authorities, finally resulted in the dissolution of the Northern Securities Co., Hill felt that he owed no further obligation to Minnesota or to the twin cities.

St. Paul and Minneapolis have been the general headquarters of the Hill system in the North, both nominally and commercially. The Hill roads have poured into the laps of three cities of St. Paul, Minneapolis and Duluth the trade and commerce of the great Northwest. If it should prove true that he wants to revenge himself against the twin cities it would seem that Duluth would be certain to benefit largely.

Another interesting possibility is that Sioux City will be given an increasing importance in its relation to this system. The proposed lines from here to Omaha, and from O'Neil southwest to make a direct Burlington route, would make Sioux City a promising candidate for the position of being the hub of the Great Northern system.

What a sense of rest, contentment and security a bank account in our Savings Department will give you, and the renewed confidence in yourself will increase your personal earning capacity. Look into the question carefully and satisfy yourself that a Savings Account in the Mercantile Trust Co., Eighth and Locust, will not only be profitable, but a safe investment against the worry of forced idleness, sickness, or that "rainy day" that is sure to come some time.

Open for business every Monday evening at 8 o'clock.

HOW TREPOFF'S FAMILY BECAME SO POWERFUL.

ST. PETERSBURG, May 20.—The recent Russian court plots, in which it is reported relatives of General Trepoff are implicated, bring to mind that General Trepoff's father was aide-de-camp to the Emperor Alexander the Third. He was said to have been a foundling, having been discovered as an infant lying on the steps of a church in Moscow and adopted by a wealthy Russian nobleman, who bequeathed him all his fortune many years later. As he grew to manhood Trepoff quickly gave signs of the talent for commanding that is the distinguishing feature of the present Governor-General of St. Petersburg.

As Prefect of St. Petersburg he was one day visiting a state prison when one of the political prisoners refused to salute him. So incensed was the haughty prefect that he struck the man, and ordered that he should receive a hundred lashes of the knout. Such an order was synonymous to a death sentence, for few have been known to survive even fifty strokes of that dreaded whip. The prisoner died as he was undergoing his punishment, but his fiance, Vera Zassulitch, a young and beautiful girl, sought out her lover's murderer in his own bureau, and shot him. The wound did not prove fatal, but during the trial that ensued popular feeling was so keen in the girl's favor that she was exonerated, and General Trepoff was compelled to resign office. The huge fortune that he had amassed during his public career was divided among his children, and thus the present governor-general of St. Petersburg started his public life as one of the richest men in Russia.

Jump in the Pool.

Or take a shower. They are included in the rates made by the Belcher Fireproof Stag Hotel, Fourth street and Lucas avenue. Sulpho-Turkish baths for ladies and gentlemen. Open day and night. Try Belcher water.

AT THE MAY-STERN STORE

Where Assortments are by far the largest and most complete!!

Where, quality considered, prices are invariably the very lowest!!

OUR NEW STORE--TWELFTH AND OLIVE STS.

This Handsome

CHARTER OAK STEEL RANGE

(Like Cut.)

$1.00 CASH

Balance 50c a Week.

It's May-Stern's celebrated "Royal Standard"—a massive six hole Range—made of polished blue steel throughout and possessing every up-to-date improvement and convenience. Worth $38. Our price—on the above terms—

$27.50

These Beautiful

WHITE ENAMELED REFRIGERATORS

(Like cut.)

$1.00 CASH

50c a Week.

A Refrigerator that is the delight of every good housekeeper. The interior is beautifully white enameled—always clean—positively odorless and uses less ice than any other make. Sold exclusively by May-Stern's. Our price—on the above terms—

$7.50

An Extraordinary Sale of Carpets and Room Rugs Begins Tomorrow at May-Stern's.

Greater and grander values than ever before—the result of several fortunate purchases, which we hasten to share with our patrons. Note the bargains.

85 Rolls of INGRAIN CARPET at .. 25c and up.

115 Rolls of BRUSSELS CARPETS at . 65c and up.

68 Rolls of VELVET CARPETS at .. 90c and up.

95 Rolls of AXMINSTER CARPETS at $1.10 and up.

INGRAIN RUGS Room Sizes at · $4.25

AXMINSTER RUGS Room Sizes at · $25.00

VELVET RUGS Room Sizes at · $21.00

BRUSSELS RUGS Room Sizes at · $11.50

TERMS—To Suit Your Income and Convenience.

This Elaborate

COMBINATION BOOKCASE

$2.00 CASH

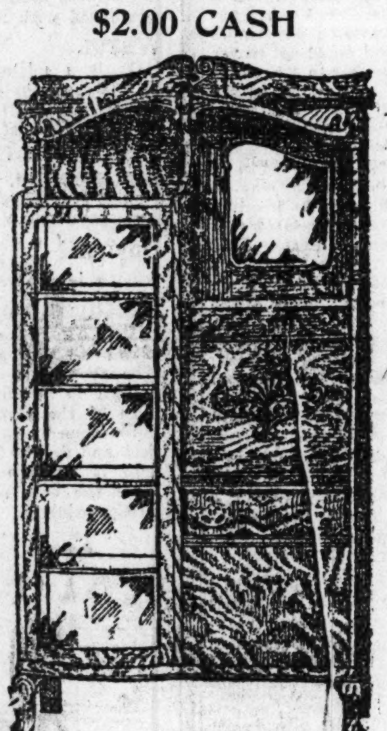

Balance 50c a Week.

A handsome Bookcase—exactly like cut—made of quarter-sawed oak and highly polished. The writing section is equipped with pigeon holes and small drawer—the book section is roomy and has adjustable shelves. Hand-carved canopy top and handsome pattern mirror. Our special price—on the above terms—

$18.50

PAY YOUR GAS BILLS HERE. NO EXTRA CHARGE.

GOLD-FINISHED IRON BED

(Exactly as shown in this picture.)

COMPLETE WITH MATTRESS AND SPRING

(Just Like Cut)

$1.50 CASH

Balance 50c a Week.

The most remarkable value you've seen in years. This magnificent bed is in Vernis Martin gold finish, which closely resembles genuine brass, and is far more durable—fitted with 2-inch solid brass door knobs—complete with good mattress and spring. Entire outfit worth at least $18. Special at May-Stern's, on the above terms, for—

$12.98

This Beautiful

CHINA CLOSET

$2.00 CASH

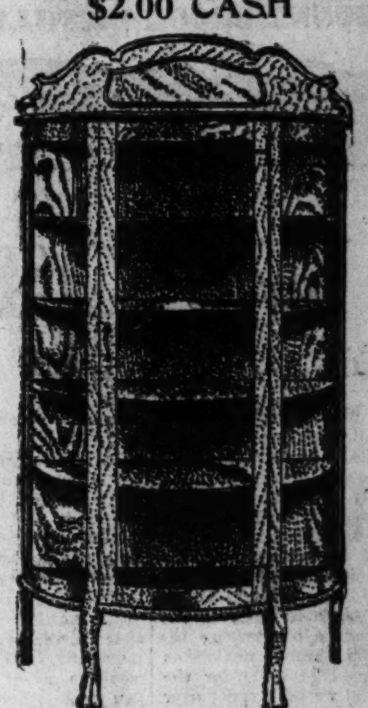

Balance 50c a Week.

The one design you would select above all others! Made of solid quarter-sawed oak and rubbed to a piano finish. Has full bent glass ends and bent glass doors of double thickness and strength—with 30-inch French plate mirror at top. French legs and hand-carved claw feet. Worth $25.00. Special on the above terms,

$18.75

VISIT OUR PIANO ROOMS On the Fourth Floor

THIS MASSIVE SOLID OAK BED-DAVENPORT

(LIKE CUT)

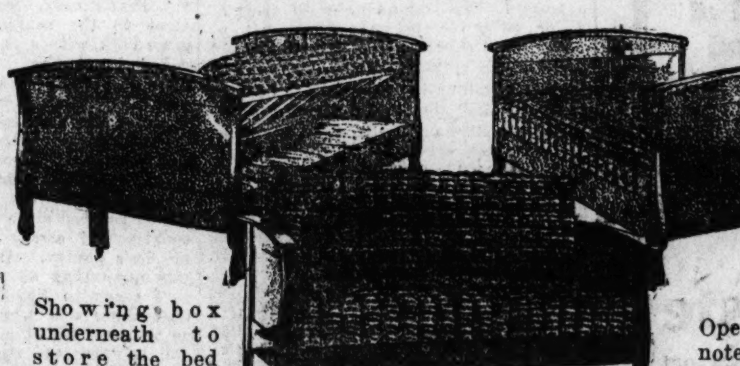

TERMS: $2.00 CASH $2.00 a Month.

Showing box underneath to store the bed clothes during the day.

Open as a bed—note the full head and foot boards.

Nothing to equal this beautiful Bed-Davenport has ever been shown in the city. It is made of selected quarter-sawed oak in a rich golden finish—with wide, curved arms and claw feet. It is elegantly upholstered on a bed of oil-tempered steel springs. By day it is a massive and stately Davenport—can be instantly adjusted to form a full size double bed at night with massive head and foot boards—and also has a large compartment underneath in which to store the bed clothes. Special, at May-Stern's—terms $2 cash and $2 a month—for........ $27.50

MAY, STERN & CO.

THE BIG STORE TWELFTH AND OLIVE STS. THE BIG STORE

ANFENGER AD SERVICE

Sunday Post-Dispatch Today—66 Pages.
FIRST NEWS SECTION, 10 Pages.
SECOND NEWS SECTION, 10 Pages.
THIRD NEWS SECTION, 8 Pages.
FOURTH NEWS SECTION, 12 Pages.
WANT DIRECTORY, 12 Pages.
SUNDAY MAGAZINE, 10 Pages.
COMIC SECTION, 4 Pages.

ST. LOUIS POST-DISPATCH

Sunday Post-Dispatch Today—66 Pages.
FIRST NEWS SECTION, 10 Pages.
SECOND NEWS SECTION, 10 Pages.
THIRD NEWS SECTION, 8 Pages.
FOURTH NEWS SECTION, 12 Pages.
WANT DIRECTORY, 12 Pages.
SUNDAY MAGAZINE, 10 Pages.
COMIC SECTION, 4 Pages.

PART FOUR. ST. LOUIS, SUNDAY MORNING, MAY 21, 1905. PAGES 1—12

INDEX OF NEWS AND FEATURES IN THE SUNDAY POST-DISPATCH

MAY 21.

PART I.

1—The Original Adventures of Sherlock Holmes.
2—Editorial Page.
3—"Made in St. Louis," Is Boer War Trade Mark.
4—Advertisement.
5—Montana Governor to Wed Typwriter.
6-7—Society Gossip.
8—Theatrical News.
9—Politics and Whiskey Mix in Indiana Fued.
10—Arkansas Is Stunned by Boodle Blow.

PART II.

1—News of the World Cabled to the Post-Dispatch.
2—Children to Entertain for Benefit.
3—Indiana Bankers Share Prison Cell.
4—Cut Charges on Out-of-Town-Checks.
Becomes Inmate of Home She Once Ruled.
5—News of Real Estate Transactions.
6—"You Don't Need Money While Here," Says Louisville.
7—Government Is Investitagting the Lotteries.
8—Kansas Farmers Turning Bankers.
9—Famous Price Mansion to Be Wrecked.
10—Advertisements.

PART III.

Pages.
1, 2, 3—General Sporting News.
4—An Eight-Cent Joke Nucleus of Fund Now $200,000.
5—Women and Graft, Romance by Ivan Whin.
6—Bonesteel Real Dizzy from Society's Whirl.
7—Nebraska Murderer Will Spring Trap at His Own Execution.
8—"Ingratitude" May Drive Hill from St. Paul.

PART IV.

Page.
1—Jewels Worth $90,000 Stolen.
"Gov. Folk Does Not Rule the Police Board," Says President Stewart.
A Sensation in Connection With Immigration.
2—Oyama Again Forcing Russians Back.
Golden Jubilee of Historic Church.
3—Uncle Sam to Probe Mexican Schemes.
"July Wheat" and Its Author.
Indian's Haircut Cost Agent $25.
4—Teamsters to Keep Up Strike in Chicago.
Music in Parks This Summer.
5—June Term Trials Numerous.
St. Louis Doctor Writes a "Robert Emmet" Play.
Weakened Bridge Lets Train Down.
6 and 7—Saturday's Sporting Results.
8—Review of the Week's Markets.
9, 10 and 11—Overflow Want Ads.
12—Suicide of John B. Guinn.

PART V.

Page.
1—"Argavolia," Money Madness, the New Disease.
1 to 12 Inclusive—Post-Dispatch Want Ads.

PART VI.
MAGAZINE.

Pages.
1—Most Curious Sight in St. Louis Today (in colors).
2—Raffles, the Amateur Cracksman, Adventure No. 2.
3—A Wife and a Farm for Every Marriageable Man.
4—Strange Story of an Old St. Louis Family.
5—How We Built "The Holy City."
6—Prize Pictures by St. Louis Photographers.
7—"I Reached Into the Darkness and Encountered Some More Bodies."
8—Interesting, Curious and Amusing Things for the Children.
9—New and Strange Things In and About St. Louis.
10—Theatrical Faces of the Week.

PART VII.
FUNNYSIDE.

Pages.
1—The Kid: Pop Enjoys a Sunday Morning Nap.
2—Tim and Tom, the Terrible Twins.
The Newly Weds: What Happened While Hubby Was Threading the Needle.
3—Phyllis in Love: A Wedding Present for Her Dear Heinie.
Fun in the Zoo: Hippo Gets Left at the Post.
4—Panhandle Pete Brings Rain to Suffering Kansas.
Baseball Picture Puzzle.

WEAVER STARTS HIS "GAS STEAL" FIGHT

Philadelphia Mayor Suspends Appointee Who "Influenced" a Councilman.

PHILADELPHIA, Pa., May 20.—The first action taken by Mayor Weaver in his opposition to the consummation of the gas lease was the suspension today of Oscar Noll, assistant commissioner of highways. Noll, who is the Republican leader of the Thirty-Seventh ward, was appointed assistant commissioner by the Mayor. It is alleged that Noll influenced Walter Sykes, select councilman from that ward, to vote for the gas lease.

Mayor Weaver had a conference with leaders of several other wards, but what the nature of the conference was could not be learned. The leaders of the party say that the ordinance will be passed over the Mayor' veto in the event of the chief executive's non-approval.

The work of arranging for mass-meetings next week to protest againt the lease was continued today with much energy. There will be many meeting held next week and a great meeting is being planned for next Sunday night at which Mayor Weaver will be invited to make the principal address.

MAY WET YOUR "LID" TODAY

Weather Bureau Sees Clouds Bearing Down That May Bring Showers.

It is still unwise to air that new straw hat. Weather Bureau says rain may fall today. List to the official forecast:

"Partly cloudy Sunday, with showers probable; continued moderate temperature; northeasterly winds."

The pressure over the Rocky Mountain plateau has fallen, and continues lower over the Southwest. The Southwestern disturbances have been accompanied by showers and thunderstorms over Colorado, Northern Texas, Southern Kansas, Arkansas and Southwestern Missouri. Changes in temperature have been unimportant.

The high pressure area lies east of Missouri in the Central and Southeastern States, where fair weather prevails.

JEWELS WORTH $90,000 STOLEN FROM TIFFANY'S

Disappearance of Three Stones Cut From Excelsior Diamond, Largest Ever Found, Stirs Detectives of Two Continents.

NO CLEW FOUND DURING SIXTEEN DAYS' SEARCH

Story of Theft, Kept Secret Since May 4, Shows Skill With Which Robber Worked—Plunder Taken From Shelf.

By Leased Wire From the New York Bureau of the Post-Dispatch.

NEW YORK, May 20.—Three diamonds, cut from the world-famous Excelsior stone and valued in the aggregate at $90,000, disappeared from Tiffany & Co.'s shop at 15 Union Square.

Satisfied that they were stolen by some person in their employ, but mystified by the strange circumstances connected with the theft and the absence of clews, the company has set in motion the detective forces of two continents in their endeavor to recover the precious gems.

In all, 10 diamonds were cut from the Excelsior last fall, shortly after its purchase by Tiffany & Co. from an English syndicate. The stone was found at Jagersfontein, South Africa, in 1893, and in the rough weighed 971 carats. It was the largest diamond that has ever been cut up, and the total value of the 10 stones taken from it was $500,000.

Five of the diamonds were sold by Tiffany to well-known New Yorkers last Christmas. Of the remaining five the company has now only two.

The robbery was committed in the workshop on the fifth floor of the Tiffany building in Union Square, in the afternoon of Thursday, May 4. The next morning when the department manager went to take them from the safe in which they should have been locked up for the night, they had disappeared.

In fact, the three diamonds, upon which a trusted workman had been employed all of May 4, had never been placed in the safe. Loosely wrapped in paper, the $90,000 worth of jewels had been laid by the workman on the shelf of the window in the wire cage which separates the office from the workshop.

The theory is that some one in the shop who knew the value of the contents of the folded paper, stole it before the articles lying on the shelf with it had been put in the safe. The man whose duty it was to lock up the valuables did not miss the diamonds. It was when the artificer asked for the diamonds next morning to finish his job of setting them that the theft was discovered.

The sensation in the house of Tiffany caused by the robbery was great. Nearly every employe knows of it. All feel more or less under suspicion, and will so feel until the guilty person is found.

Strenuous efforts have been made to keep the story a secret. The employes have been warned to keep quiet under pain of dismissal. Their knowledge is shared in this country only by Inspector O'Brien, some of his detectives and the Pinkerton agency. Scotland Yard, London, is working on the case, as are also detectives in Paris and other European cities.

Although 16 days have elapsed since the robbery was committed, not one satisfactory clew has been found, but Tiffany & Co. and the police are confident that the jewels cannot be disposed of without detection, so thoroughly have descriptions of them been sent broadcast.

There is an interesting story told about the finding of the Excelsior. In 1893, about the time the Diamond Trust was formed, eight men had a lease of a diamond mine at Jagersfontein, South Africa. When the lease terminated an English nobleman visited the mine. To show him how blasts were made the workmen were ordered to prepare to blow a corner off the gigantic rock in which the diamonds are found imbedded.

Work then had practically stopped and the syndicate was ready to turn the mine over to the trust. After the exhibition blast the men clambered over the shattered pieces to see the effect of the explosion. Then the great brilliant was discovered. The next day other men took possession of the mine, and it has been worked steadily ever since without producing any exceptionally large stones.

The diamond was named the Excelsior and was taken to Cape Town, guarded by a squadron of the Sixteenth Lancers. From Cape Town it was taken to London on the gunboat Antelope.

BOTTLE BURST; NEGRO UNHURT

Missile From Third-Story Window Landed on James Benton's Head.

James Benton, 1609 Chestnut street, a negro who is really big and burly, stood in front of 401 South Second street at 9 o'clock last night.

In a window of the third story above the negro sat a soda bottle.

The bottle fell from the window and landed on the negro's head.

The sound was that of a bursting bomb. Glass flew in every direction. A crowd soon surrounded Benton, who blinked and scratched his head, asking:

"What's duh mattah? What's Ah done?"

The ambulance arrived presently and carried Benton to the City Dispensary, where the physicians examined his presumably fractured skull.

They could not find a scratch, and Benton was sent away wondering what all the fuss was about.

MISS ALICE DID LIKE ST. LOUIS, SAYS HOSTESS

President's Daughter Had a Delightful Time Here, Says Miss Catlin, Defending City Against Imputations of Outsiders.

CONGRESSMAN'S SISTER SAYS SHE HATES CITY.

Relative of "Nick" Longworth Admonishes Cincinnati Not to Be So Rude as Were Citizens of the World's Fair City.

Miss Irene Catlin, daughter of Daniel S. Catlin of 21 Vandeventer place, stoutly defends St. Louis against the imputations of Mrs. Buckner Wallington, who has issued a warning to the people of Cincinnati, in which she urges them to profit by the vulgar example of St. Louisans and not to treat Miss Alice Roosevelt so rudely during her coming visit to that city.

Mrs. Wallington, who is a sister of Congressman Longworth, to whom it is reported Miss Roosevelt is engaged, will be her hostess during her visit in Cincinnati, and was quoted yesterday as expressing a desire that Cincinnatians would not annoy Miss Roosevelt while she is her guest, by unwelcome attentions.

"Why, it would be a disgrace to the city if the people were to do such things here as they did in St. Louis," said Mrs. Wallington in her warning. And she continued:

"Miss Roosevelt is a sweet and attractive girl, just as lots of other girls are in Cincinnati, and we are not going to 'lionize' her while she is here. The poor girl fairly hates St. Louis, because she was mobbed and followed about by such crowds, and I don't want her to get such a bad impression of Cincinnati. It is all wrong for a democratic country like ours to make such a fuss over the President's daughter simply because she happens to be the President's daughter."

Miss Catlin, who was Miss Roosevelt's hostess during her visit to the World's Fair, emphatically defended St. Louis in the matter of demonstrations by curious crowds, which were not unusual at the World's Fair grounds.

"I am positive,' declared Miss Catlin, "that Miss Roosevelt had a perfectly delightful time while she was in St. Louis, and although crowds of curious people did surround her at times at the Fair, I think they consisted of visitors who, like herself, had come to see the Fair, and very naturally were very eager to see the President's daughter, who they would probably never see again. I do not think St. Louis people are responsible at all, for in the city nothing unusual occurred either at our home or on the streets.

"I am sure," continued Miss Catlin, "that when Miss Roosevelt goes to Boston, New York and other cities she is always an object of interest, and especially when she attends the horse show in New York. "Crowds of curious people always surround her box."

So far as Miss Roosevelt's personal feelings are concerned, Miss Catlin says she has never received any intimation from her guest that she was greatly annoyed while here.

SHERIFF PREVENTS TRIPLE LYNCHING

Wisconsin Mob Seeks to Hang Accused Assailants of Young Girl, but Is Scattered by Plucky Official

Special to the Post-Dispatch.

RICHLAND CENTER, Wis., May 20.—A triple lynching was only avoided tonight by the determination and presence of mind of Sheriff Roedebush, who saved the lives of Charles Tyler and his sons, Roy and William, accused with four other men of attacking a country girl named St. John and leaving her unconscious in a hay mow. The girl may die.

The victim of the attack, who is scarcely known in the city, went to a hotel Thursday night and asked for a room. Later in the evening the hotel clerk was told, it is charged, that she was not of good character and the hotel clerk ordered her away.

A woman resident of Richland Center then took the girl into her home, but soon afterward the same story was repeated there and for the second time the same night she was turned out of doors.

Charles Tyler is accused of having to'd the story. The woman with whom she was staying says he accompanied her from the house. Friday morning she was found in a hay-mow unconscious, and all that day and all Friday night doctors worked trying to restore her to consciousness. It was not until this morning that she was able to tell her story, and Tyler, his two sons and a fourth man, a stranger in the city, who says his name is Smith, were at once arrested.

It is charged that three other men were involved. When this story came out, the jail was surrounded by a mob of 1500 men and it was only by parleying with the crowd until it scattered after four hours, that the sheriff was able to think the prisoners safe for the time.

HINSON TO BE ALLOWED BAIL

JEFFERSON CITY, Mo., May 20.—Representative J. N. Atkinson of Ripley County was here today and secured a writ of habeas corpus from Judge Gantt of the Supreme Court for the release of I. M. Hinson, circuit clerk of Bates County, who is in jail at Poplar Bluff, charged with murder. Hinson is held in jail without bond, and the object of this writ is to have him released on bond. The writ was directed against Judge Shepard of the Butler County Circuit Court and was made returnable to the court in banc here on May 30, 1905.

POLITICIANS SEEK TO INTIMIDATE A NAVAL INSPECTOR

Contractors of Charleston Dry-Dock Accused by Government Officers of Using "Pull" to Secure Sanction of Substitutions.

LODGE'S SECRETARY MADE THE MEDIUM

Robert G. Proctor, Claiming to Speak for Massachusetts Senator, Acts in Interest of the Contractors With Ax to Grind.

By Wire From the Washington Bureau of the Post-Dispatch.

WASHINGTON, May 20.—Senator Lodge, the President's chum, confidant and adviser, is today brought to the front by his private secretary as backer of contractors who would use political pull rather than proper concrete in building a dry dock at the Charleston (S. C.) navy yard.

If Senator Lodge does not utterly repudiate his secretary, a scandal may result as a result of the attempt of the New York Continental Jewell Filtration Co., which is building the $1,250,000 dry dock at the Charleston navy yard, to exert political influence to secure a less rigid compliance with the specifications.

Its efforts thus far have failed on account of the firm stand taken by Lieut. James G. Walker, the civil engineer in charge of the work, and Rear Admiral Endicott, Chief of the Bureau of Yards and Docks, but the company has threatened to appeal to higher authority.

Robert G. Proctor, private secretary to Senator Lodge, intimate personal and political friend of the President, is the agency through which the effort has been made to inject politics into naval construction. Though he claimed to speak for Mr. Lodge, who is in Europe, Procter was treated with scant courtesy, both in Washington and Charleston.

If Mr. Lodge shows interest in the matter there may be a forcible demonstration that the New York Continental Jewell Filtration Co. has behind it all the political influence of which it has boasted.

No Appeal From Ruling.

In all yard and dock contracts it is expressly stipulated that there shall be no appeal from a ruling by the supervising engineer except to the chief of the bureau, whose decision shall be final. Still the government's right to exercise full control has been openly disputed by the chief officer of the filtration company.

The dock is constructed of granite blocks, laid on a foundation of concrete. The inspection work includes both material. Following the removal of the last of two inspectors it was found that many of the granite blocks which he had passed and which were piled up ready to be put into the dock, were not cut in accordance with specifications and they were thrown out, against the vigorous protest of the contractor, who insisted that the acceptance of the inspector was final.

The last inspector was removed a month ago, when Lieut. Walker discovered that the specifications regarding the concrete were not being complied with. On making the discovery Lieut. Walker ordered that the faulty concrete be taken out.

John Dougherty, president of the Filtration company, then disregarded the order and continued to put in the concrete which the government engineer had said must not be used.

"Politics" Is Whispered.

It was then that the first whispers of political influence were noised.

When he saw that his order was being disobeyed, Lieut. Walker had an interview with Doherty. The contractor was told that if he did not tear out all the unsatisfactory concrete that had been laid his vouchers would not be allowed and the whole matter would be referred to Admiral Endicott, with a recommendation that his contract be forfeited.

The contractor protested and finally threatened that if Lieut. Walker continued to interfere he would have him removed. Lieut. Walker repeated the order, and work with the imperfect concrete was stopped, and all that which had been put in was torn out.

Ten days later Mr. Procter appeared on the scene. He said he had been called on by some Boston capitalists, friends of Senator Lodge, who were large stockholders in the Filtration Co. Mr. Procter wished to know if there was not some means by which Lieut. Walker could be a little "easier," so that the company could get along with the work more rapidly.

Lieut. Walker replied that they could get along nicely by living up to the requirements of the contract.

Mr. Procter then came to Washington and appealed to Admiral Endicott, who was as unsympathetic as Walker had been. He said he asked only that the work be done in accordance with the contract, but that he would be satisfied with nothing less.

DIDN'T SEE RIVER; THAT'S ALL

Mary Foster, Age 63, Says She Had No Idea of Ending Her Life.

"I wasn't trying to commit suicide," indignantly said Mary Foster, 63 years old and homeless. "I didn't see the river, that's all."

Mary had walked into the Father of Waters at the foot of Chestnut street about 9:30 last night and was dragged back to dry land by John Sergel of 1212 Hebert street, who had seen her staggering down toward the stream and followed her, suspecting that she contemplated self-destruction. She was considerably under the influence of liquor and chatted in the friendliest manner with Sergel as he escorted her to the nearest policeman, by whom she was sent to the City Hospital.

"No, siree," said Mary. "That's the last thing in the world I'd do—take my own life. But I was thinking of other things and walked into the river without seeing it."

Mary is quite prominent in police circles. She sobered up at the hospital.

AMERICA MADE TO SERVE AS A PENAL COLONY FOR SCUM OF THE OLD WORLD

America Is Dumping Ground for European Governments

With immigrants arriving in the United States by tens of thousands daily, with Russians, Slavonians and Poles entering the country at the rate of one per minute during the past fiscal year for every hour of the working day at Ellis Island, with Italians arriving at the rate of two per minute during the same period, the report of United States Secret Immigration Agent Marcus Braun charges:

America is made a penal colony for many European governments.

European criminals are granted immunity from punishment by wholesale on condition that they come to this country.

America is threatened with a plague as a result of open violations at foreign ports of the health regulations imposed at United States ports of entry.

One out of every 10 immigrants is either criminal, diseased or immoral.

Dissolute women are shipped to America under formal contracts.

Children and paupers are brought to America for abandonment.

The contract labor law is openly and systematically violated.

Hundreds of foreign outlaws are enjoying American protection in their own countries under bogus naturalization papers manufactured for them abroad.

Arrest of Marcus Braun at Budapest Leads to an Expose of Abuse to Which This Country Is Being Subjected.

PARDON FOR CRIMINAL WHO WILL EMIGRATE

European Countries Offer Freedom to Convicts Who Will Leave for United States—Ellis Isle's Record for the Year.

By Wire From the Washington Bureau of the Post-Dispatch.

WASHINGTON, May 20.—The arrest of Marcus Braun, the United States secret immigration agent in Budapest, is giving the State Department no little concern.

The case is developing features of grave international importance. The administration has been made aware that the arrest is but the culmination of a long series of antagonistic operations, in which he was trailed over Europe and part of the United States by spies for foreign governments which make a practice of flooding the United States with their criminals.

The crisis was reached April 10, when, unexpectedly entering his room in the Hungarian Hotel in Budapest, Braun discovered a Hungarian detective tampering with his mail.

Naturally there was a fight. Braun was arrested the next day and fined $10 as a salve to the dignity of the gendarmie. He protested to the Department of Commerce and Labor and, after some delay, the State Department has taken up the case.

The situation in the foreign immigration centers, as outlined in Braun's last report, may well cause concern, both at home and abroad. The gist of Braun's story is this:

Tens of thousands of Italians are permitted to emigrate to this country without the fumigation of their baggage. Organized gangs of crooks who connive at this evasion of the law stamp the emigrants' belongings with counterfeit Government labels and counterfeit United States consular stamps.

The usual charge for this service is 50 lire, or $1.

America Dumping Ground.

In several European countries it is the custom to promise convicted criminals immunity from punishment if they will emigrate to this country. Mr. Braun says that one out of every 10 immigrants is either a criminal, diseased or immoral.

The awful horror of this situation may be best realized when it is considered that immigrants land in this country at the rate of thousands daily. In 1903, Russian, Slavonian and Polish immigrants came in at the rate of one a minute for every working hour on Ellis Island. During the last fiscal year the Italians arrived at the rate of two a minute—tens of thousands of them criminals, tens of thousands of them dissolute women.

Broughton Brandenburg, the well-known immigration investigator, gives the following statement regarding the causes of Braun's arrest:

"For one thing, Braun learned of the practice, in communities where jails are overcrowded, of liberating prisoners and giving them assistance to go to the United States. He also made specific disclosures concerning institutions near Budapest, from which parties of pauper children are sent, in the care of fictitious parents, paid for the job, to be abandoned in America.

"Of violations of the contract labor law he found abundant traces. The appearance in the United States of a great plague imported from Europe would surprise no medical man familiar with European conditions.

Bound for St. Louis.

"On one occasion Braun was sitting, eating his lunch, in a railroad station at Frankfort, when a group of women entered and sat down near him. From their conversation he was quickly apprised of their bad character and that one of them was even then about to leave for St. Louis to join a large party of women recruited in Hamburg.

"She had letters from scores of others who had entered the United States, describing how the agents provided each woman with a nominal husband at the foot of the gang plank.

"In Jerusalem he found a most interesting and amusing variation of fraudulent naturalization. For a long time a colony of 1000 had been living there in luxury on the proceeds of begging letters sent out to religious and charitable people all over the world. The Turkish police, divining at last that there was something illicit in the livelihood of these people, demanded a share, and when they did not get it persecuted the letter-writers until they did divide. At last one of them secured a citizenship paper from a brother in Chicago, and on the next occasion of a police visit he appealed to the consul, and the police were sent back. Immediately the demand for American citizenship papers raised the market as high as $100. Now the colony is enjoying American protection, though many of them have never seen the Atlantic.

"Perhaps the most sensational thing in the last report was the presentation of copies of the secret agreement between the Hungarian Government and the Cunard line, by which the Government agrees to deliver to the Cunard line all Hungarian immigrants at a fixed price. The first year's minimum was to be 30,000, and, if I remember rightly, the next year's 100,000.

"Learning that this agreement was about to be signed, Braun bribed it out of ministerial hands for a pitiful $100.

From that day the plot has been thick- [illegible]

CONTINUED ON PAGE [illegible]

"LAW, NOT GOVERNOR, RULES POLICE BOARD," SAYS PREST. STEWART

While Barber Shops in St. Louis Are Compelled to Close Sundays, Those in Kansas City Remain Open, Though Same Statutes Govern Both Cities.

Because of considerable comment on the fact that barber shops in Kansas City are not closed by the Police Board there, while those of St. Louis are compelled by the orders of the board here to "get under the lid," a Post-Dispatch correspondent interviewed Gov. Folk at Jefferson City on the subject.

Gov. Folk said that his orders to all of the Police Boards of the State were the same and were not specific in nature. "Enforce the laws" was the order given, according to the Governor, to his new appointees.

"While there is a specific provision in reference to the closing of dramshops on Sunday," said Gov. Folk, "the closing of the barber shops depends on the construction of the provisions of the general statute governing Sunday closing."

President A. C. Stewart of the St. Louis Police Board differs from Gov. Folk in the statement that there is no specific provision for closing the barber shops on Sunday.

Stewart on the Law.

"When the Supreme Court decided that the section specifically directing that barber shops be closed on Sunday was unconstitutional, it said that the general Sunday closing law applied to the barber shops," said Mr. Stewart to a Post-Dispatch reporter. "Under this decision we directed that the barbers close their shops on Sunday. The 'lid' is on there and it is on to stay.

"If the members of the Kansas City Police Board are governed by the same laws as we are in St. Louis, and allow the shops to remain open, they are derelict in their duty."

Throughout the interview Mr. Stewart was particularly emphatic in the position which the board had taken. He had looked up the law, he said, and was positive that his position was right.

> **THE LAW GOVERNS THE BOARD.**
>
> It is not necessary that Gov. Folk should issue any orders to this board to enforce the laws.
>
> While we are appointees of the Governor, the Police Board of St. Louis is and will be governed by the laws of Missouri and not by the orders of the Governor of Missouri. A. C. STEWART, President of the Police Board.

"As to other lines of business than saloons and barber shops," continued Mr. Stewart, "the law is not specific. This board will not cross the bridge before it is reached, and until there is some decision which says what are and what are not necessary avocations, we will not act. Until then we will, confine ourselves to closing those required by law."

Whenever reference was made during the interview to Gov. Folk's "orders" to enforce the laws, Mr. Stewart took exception.

"This board has never received any 'orders' from the Governor," he said several times with emphasis.

"It is not necessary that Gov. Folk should issue any orders to this board," repeated Mr. Stewart. "While we are appointees of the Governor, the Police Board of St. Louis is and will be governed by the laws of Missouri, and not by the orders of the Governor of Missouri.

"The Police Board of St. Louis was created by an act of the Legislature, and it is by that act that we are governed."

WAITED WITH GUN FOR RIVAL

Negro Stood on Street Corner to Slay Man Expected to Meet His Wife.

Carrying a long double-barreled shotgun loaded with buckshot, and with six other loaded shells in his outside coat pocket, Oliver Taylor, colored, 30 years old, waited on the corner of Seventh and Franklin avenue at 7 o'clock last night to surprise his wife, Edith, 28 years old, and her sweetheart, William Hill, with the avowed purpose of killing Hill on sight.

The wife appeared and Taylor detained her, offering no violence, hoping that Hill would soon come to meet her, so that he could fill him full of buckshot. When an hour or more had passed and Hill did not appear, Taylor reported his case to Policemen Burke and Grogan, who placed both him and his wife under arrest and took them to the Fourth District Station.

There Taylor said that he and his wife lived at Patonville, Mo., but that his wife had become infatuated with Hill and that recently she had fled, leaving their 2-year-old child with her sister-in-law, and that she had an appointment to meet Hill at Seventh and Frankling avenue last night and go with him to Arkansas. Taylor said he learned of the appointment and followed his wife, bringing his shotgun along with him. When asked why he did not choose a pistol instead, he replied that he felt more confidence in the shotgun and that he did not want Hill to escape.

The two policemen went back to the corner and waited there for some time, on the chance that Hill would appear, but their vigil was in vain.

M'ARDLE IS MADE PRESIDENT

DETROIT, Mich, May 20.—P. J. McArdle of Muncie, Ind., was today elected president of the Amalgamated Association of Iron, Steel and Tin Workers on the second ballot. Cincinnati was chosen for the next convention.

HAD NO DIME, DEFIED PISTOL

Three Would-Be Robbers Demanded Ten Cents of James Gadella for Beer.

At the point of a revolver last night, James Gadella, rooming at 1500 Market street, defied three highwaymen and refused their demand for 10 cents.

"Do your worst!" he exclaimed. "I haven't 10 cents."

The burglars had broken into the rooming house, conducted by Mrs. Kate Weinmueller, and had found Gadella on the second floor. They wanted the 10 cents for a bucket of beer, they explained, and must have it.

Then came Mrs. Weinmueller. She screamed and the bold, bad men fled.

Later Gadella identified Morton Lane, 1324 Wash street, as the man who held the gun, and Robert McKnight, 1219 North Fifteenth street, and James Fleming, 1511 North Fifteenth street, as his companions. All are peddlers. They are held at the Carr Street Police Station.

WANTS CHEAPER TEXT BOOKS

State School Superintendent Carrington Calls on Publishers for Lowest Figures.

Special to the Post-Dispatch.

JEFFERSON CITY, Mo., May 20.—Acting on Attorney-General Hadley's ruling that county boards of education are entitled to select their own textbooks, subject to approval by the State Board of Education, State Supt. Carrington is sending letters to publishers asking them to furnish lists of their books with their lowest prices to the Secretary of State.

It is added that no selections will be approved unless the figures are as low as those made anywhere else in the country.

The Superintendent disavows any wish to dictate, but says that the county boards are to be cautioned against selection[illegible] cannot meet with the state [illegible] proval.

GOLDEN JUBILEE OF HISTORIC CHURCH

St. Lawrence O'Toole's to Celebrate Its Fifty Years With Song and Story.

THREE DAYS' ANNIVERSARY

Children and Former Pupils to Take Part—Choir in Musical Program.

The golden jubilee celebration of St. Lawrence O'Toole's Church, Fourteenth and O'Fallon streets, the fiftieth anniversary of its founding, begins at 10 a. m. today and does not conclude until Tuesday noon. The church will celebrate with song and story the 50 noble years of its history.

Following music by the male chorus and the orchestra this morning, solemn pontifical mass will be held at 10:30 o'clock. Most Rev. John J. Glennon, D. D., will be celebrant; Rev. Edward J. Shea, archpriest; Revs. P. W. Tallon and Daniel J. Lavery, deacons of honor; Rev. O. J. McDonald, deacon of the mass; Rev. James J. Furlong, subdeason; Rev. John Tannrath, master of ceremonies; Rev. J. J. Godfrey, assistant master of ceremonies. The Rev. Charles Ziegler will preach the morning sermon.

Violin music will be furnished by Mr. and Mrs. John Eckert, Mrs. James Mullen and Miss Florence Barsala, first violins; Misses Agnes Byrne, Annette Doyle and Mr. William Jobusch, second violins.

Solemn benediction will be pronounced at 7:30 o'clock, when the Rev. William Dalton of Kansas City will preach the sermon.

Monday morning will be former pupils' day. Solemn high mass will be held at 9 a. m. The Rev. J. J. Foley will be celebrant. Rev. J. J. O'Brien, deacon; Rev. C. J. Kahn, subdeacon; Rev. J. R. Watson, master of ceremonies. The Rev. J. J. Furlong will preach the sermon. The musical program of Sunday will be repeated.

Tuesday morning will be children's day. Solemn high mass will be held at 9 o'clock. The Rev. M. S. Brennan will be celebrant; Rev. J. J. Godfrey, deacon; Rev. Robert F. McKeown, subdeacon, and Master Edward Rogers, master of ceremonies. The music will be by the children's choir. Miss Agnes Rickaby and Master James Hartigan, soloists.

Solemn Benediction of the blessed sacrament will be rendered immediately after mass.

The members of St. Lawrence O'Toole's church choir, who will participate in the musical program, are as follows:

Sopranos—Mrs. George D. Barnett, Mrs. Raacke, Mrs. DeMartineau, Mrs. Shorter, Mrs. Mullen, Mrs. Simmons, Miss Julia Sullivan, Miss Nellie Holmes, Miss Teresa Hester, Miss Mazie McGrath, Miss Mary Prade.

Altos—Miss Tillie Cornet, Miss Margaret Haynes, Miss Julia Barkley, Miss Katherine Higgins, Miss Martha Smith, Miss Mary Rooney, Miss Julia Britton.

Tenors—F. J. McCarthy, W. A. Kinnerk, Theodore Westhus, Charles Herr, Frank Gorman, Edward Dierkes, James Ellison, Frank Shorter.

Bassos—Dr. H. C. Harkins, John Moran, James Martineau, Arthur Mahoney, Henry Sievers, Jacob Hellrung, John Hester.

Organist—Miss Agnes Kinnerk.

Its Scholarly Rector.

St. Lawrence O'Toole's Church, during its half century of life, has had notable pastors, not the least prominent of whom is the present incumbent, the Rev. Martin S. Brennan, who came to the church from St. Thomas Aquinas Church. His knowledge of ecclesiastical ritual is greater, perhaps, than that of any other clergyman in St. Louis. Rev. Mr. Brennan is called upon to officiate as master of ceremonies for all big occasions in the Catholic church of this city. He acted in that capacity during the recent ceremonies attendant upon conferring the pallium on Archbishop Glennon.

The Rev. Fr. Brennan is an authority on astronomy, text books written by him having been used in the public schools of this and other states.

The rector who brought greatest distinction to the church was the Rev. Father Henry, whose death occurred in Europe, 20 years ago on a visit. Not long after the founding of the church, he saved it from destruction at the hands of a mob, standing on the steps and defying a mob of "Know Nothings," which had declared its intention of wrecking the structure. Through many years his ability and remarkable personality worked for the best interest of all the churches in St. Louis.

The funeral of Father Henry is often referred to as the greatest in the history of St. Louis. When the body was brought back from Europe for burial the whole city, irrespective of creeds, turned out in his honor.

The noteworthy events in the church's history will be reviewed during the celebration of the golden jubilee.

HIGHWAYMAN DOWNTOWN

Charles Grosse, Attacked at Lucas Avenue and Eighth Street, Loses Money and Watch.

Charles Grosse, age 57, 3121 Clifton avenue, while walking past the corner of Eighth street and Lucas avenue about 9:30 o'clock last night, was struck by an unidentified man, who came from the shadow of a building. A deep gash was cut in Grosse's head, and he was rendered unconscious. When he recovered, he found that $8 and a watch had been taken.

At Ninth and Morgan streets, he reported the occurrence to Policeman Grogan, who sent him to the City Dispensary. He was later taken to the City Hospital.

AUTO, MILE IN 52 SECONDS

Chevrolet Beats Oldfield's Record by Nearly One Second Against Wind.

NEW YORK, May 20.—The feature of the opening day of the Morris Park Racing Club on the old track of the Westchester Racing Association was the lowering of Oldfield's world's mile record of 53 seconds by Louis Chevrolet, who, in a 90-horsepower car, covered the distance in 52¼ seconds. Chevrolet's feat was remarkable, considering the heavy wind on the back stretch. Webb Jay made the mile in 53 seconds, but the best Oldfield could do was 60 3-5 seconds. Basle defeated Oldfield in the five-mile match race.

Last week, through the HELP Wanted columns in the Post-Dispatch 116 COOKS were engaged by the housekeepers of St. Louis.

The Post-Dispatch is the best Employment Bureau.

A recipe for obtaining the best DOMESTIC help: A few words, a few cents, the Post-Dispatch.

All druggists are Post-Dispatch Want Ad agents.

Amherst Again Champions.

WORCESTER, Mass., May 20.—Amherst's athletes won the New England intercollegiate championship here today for the fourth successive year after one of the most exciting contests in the history of the association, the Dartmouth team being beaten by only two and a quarter points. Amherst made 33¾ points and Dartmouth 31½. Brown tallied 17, Williams and half a dozen other colleges appeared in the count.

OYAMA TAKES FIELD; RUSSIANS FALL BACK

General Advance Against Linevitch's Forces Begun by an Attack on the Outposts.

CZAR'S TROOPS INTRENCHED

Advance Lines Give Way and Muscovites Prepare for a Stand in Their Trenches.

LONDON, May 21, 2 a. m.—Gen. Oyama is again in the spot light which for some days past has vainly endeavored to focus on the flitting Russian fleet.

The Japanese field marshal yesterday began a determined advance against the Russian position with the result that the center of interest for the next few days promises to be in Manchuria.

For several days the Japanese forces have been maneuvering with a view to taking the offensive, but the attack was not begun until yesterday, when the Russian outposts were driven in and forced to take refuge in their splendid line of intrenchments.

All press dispatches are a trifle obscure and show evidences of heavy censoring, the Japanese evidently desiring to cover their plans, which to date have not revealed themselves.

Though the Japanese base is apparently located opposite the Russian right wing, Oyama seems to have concentrated his main force opposite Linevitch's left center, evidently with a view of forming a breach through which he may reach Kirin and Vladivostok.

The Japanese line of battle is in a crescent form, with the points turned south, one extreme resting at Khangphing, 125 miles nortwest of Tie Pass, and the other in the neighborhood of Hailungcheng. The center is resting on the railroad in the region of Gunshu Pass.

WOMAN RAFFLES IS NABBED AT ALBANY

Female Burglar Handy With the "Jimmy" Tells How She Came to Follow the Business.

Special to the Post-Dispatch.

ALBANY, N. Y., May 20.—A female "Raffles," known to the police of four cities as a daring and expert hand with the jimmy, has been napped by the police of this city for breaking into the apartments of a rich widow. Lillian Goodwin, alias Annie Alexander, Hazel Johnson, Mary Smith and the "Woman in Black," is now awaiting the action of the grandjury on the charge of grand larceny. Buffalo and Syracuse want her for a long list of housebreakings.

The Goodwin woman in speaking of herself and her career said:

"When I first started out in this business I was nervous, but I can't say that I am now. All I have to do is to take a "bracer" of morphine whenever I enter a place to do a job. It braces me up wonderfully, and I have no fear whatever. I would have been successful here if some one had not tipped the police off.

"Where was I born? In Canton, O. About 12 years ago I met a young man and became infatuated with him. I afterwards learned that he was a professional crook, but I remained true to him. It was not long before he had me assisting him in several burglaries. It came hard to me at first, but I loved him and did not want to do anything against his wishes."

WILL WED AGAIN ON FIRST ANNIVERSARY

G. S. Schmutz of East St. Louis Has Divorce From First Wife This Time.

Incidental to the matrimonial ventures and adventures of G. S. Schmutz of East St. Louis, it was developed that he has not aged any in 12 months, although the young woman who is about to become his wife admits that she has become one year older in that time.

May 2, 1901, Schmutz was married, and lived with his wife until May 20, 1904. They had three children.

May 20, 1904, he left his family and secured a marriage license, and on the day following—one year ago today—he was married to Rosie Vezart by Justice Boyne.

Learning of this, his first wife, Mrs. Elsie Schmutz, had him arrested for bigamy. He was bound over to the grand jury, but Mrs. Elsie Schmutz dropped the prosecution on his promise that he would leave Rosie Schmutz and return to her (Elsie) and their children.

But Schmutz left home the second time, and Mrs. Elsie Schmutz filed suit for divorce, naming Rosie Schmutz as corespondent. The decree was granted April 24, 1905.

Being single again, Schmutz yesterday obtained a second license to marry Rosie Schmutz, and he will celebrate his first marriage to her today by marrying her again on the anniversary of their first wedding. The ceremony will be performed by Rev. John F. Harmon of the First M. E. Church.

A year ago, when he took out his marriage license, Schmutz gave his age as 24 years. Rosie Vezart gave hers as 25. Now Schmutz is still 24 years of age, while his wife-that-was-and-is-to-be-again has advanced to 26.

St. Louis has more Post-Dispatch readers every day than it has homes.
"First in everything."

KELLEHER, GUILTY, UNMOVED.

Slayer of Tommy Sullivan Is Sentenced to 25 Years.

Edward Kelleher was found guilty of murder in the second degree for killing "St. Louis Tommy" Sullivan, pugilist, and sentenced to a term of 25 years in the Penitentiary by the jury which listened to evidence in the case during the greater part of the week. Kelleher shot Sullivan in Mike Walsh's saloon, Pine and Twenty-second streets, Sunday, Jan. 29.

The jury, with the exception of one man, were for conviction from the moment the case was first given into their hands. On the twelfth ballot they were agreed as to his guilt. Four then wished to hang him, while one was for a term of 99 years. The 25-year term was fixed as a compromise.

None of Kelleher's relatives was present when he was brought over from the jail to hear the verdict read. He was pale, but expressionless and gave no sign of deep interest when he heard the result of the twelve men's deliberations.

ST. LOUIS ACTRESS HOME ON A VACATION.

Miss Willette Kershaw, a St. Louis actress who has just closed her season as leading lady with the Frawley Stock Company at Seattle, Wash., is home on a vacation visit with her parents and her sister at Clifton Heights. She will leave within a fortnight for New York to arrange for her next season's engagement.

AMERICA MADE TO SERVE AS A PENAL COLONY

CONTINUED FROM PAGE ONE.

ening to destroy his usefulness in Hungary."

Charge Is Trumped Up.

The Hungarian Government asserts that Braun was under surveillance because he was known to have committed thefts in Munich and New York. The press bureau of the Hungarian police published the following declaration:

"Marcus Braun calls himself immigration commissioner of the United States for Hungary. He owns no legitimation; no documents of any kind prove his appointment by the Government of the United States. The Hungarian authorities received no intimation of his coming or the nature of his mission. The police, therefore, obtained information on his past life and learned that he emigrated from Hungary in 1890. The same year he committed a theft in Munich and escaped punishment by running away to Paris. In New York he is reported to have committed several thefts between 1896 and 1899. Stolen goods were seized in his quarters. The Budapest police warns the public against believing him."

Consul-General Chester, America's representative at Budapest, wrote to the paper Magyar Hirlap, vindicating Braun, whom he describes as a trustworthy, reliable official, and expressing surprise to see the Hungarian authorities treat a Government official of a foreign power in such a manner, and announcing that satisfaction will have to be given. Mr. Chester writes that he asked the Chief of the Budapest Police to question the Chief of Detectives on this painful affair, but he refused. The Chief of the Budapest police declares he gave no orders that Braun be watched, but, from Detective Kolmar's deposition, it is easy to see that Braun was watched continually. Braun received a telegram from the American Embassy in Vienna yesterday instructing him to wait for orders from Washington.

KANSAS TO GET BETTER RATES

Santa Fe Said to Plan Big Concession to Oil Producers in the Sunflower State.

KANSAS CITY, Mo., May 20.—"The Santa Fe Railroad is going to give the Kansas oil producers an interstate tariff which will enable them to sell oil in competition with coal in Missouri, Iowa and Nebraska," says F. Dumont Smith, an attorney for the Kansas Oil Producers' Association.

"President Ripley of the Santa Fe told me that the rates will be put into effect as soon as the figures can be compiled."

MISSING CASHIER DEFAULTER?

Former Illinois Central Employe at Pana Said to Have Been Found Short in Accounts.

Special to the Post-Dispatch.

PANA, Ill., May 20.—Alva Long, missing cashier here for the Illinois Central Railroad, is said to have been found $1000 short in his accounts by the company's auditor, who has just finished examining his books.

Long disappeared several days ago. It was announced at the time that no shortage existed and foul play was feared. The missing man is believed to be in Chicago and the North American Surety Co., with which he is bonded, is understood to have detectives at work on the case.

ROUTED WITH POTATO MASHER

Three men who were threatening one of her roomers at the point of a revolver with the avowed intention of robbing him of 10 cents to buy a can of beer or killing him, were routed by Mrs. Kate Winhmueller with a potato masher at her boarding house, 1509 Morgan street, at 3 o'clock Saturday afternoon.

The men entered the house and went to the room of James Gadeilla on the second floor and told him they wanted 10 cents to buy a can of beer. They were refused and ordered away. They battered down the door and told Gadeilla that unless he gave them 10 cents they would kill him, enforcing their demands with a revolver. Mrs. Winhmueller, hearing the noise, entered the room and ordered the men to leave. They hesitated a moment, but, catching sight of the potato masher, fled.

Three men answering the descriptions given the police were arrested at 8:30 Saturday evening at Blair avenue and O'Fallon street by Policemen O'Brien and Antran of the Fourth district and are being held at the Carr street police station. They gave their names as James Fleming, 18 years old, of 1815 North Fifteenth street; Martin Lane, 21 years old, of 1524 North Ninth street, and Robert McKnight, 22 years old, of 1219 North Fifteenth street.

Peoria Defeats Cedar Rapids.

Special to the Post-Dispatch.

PEORIA, Ill., May 20.—Peoria made a sensational finish today and won from Cedar Rapids in the ninth inning by a score of 2 to 1. Nicol hit a hot one to Burty at short, who muffed the ball and threw wild to third, scoring Eastman and the winning run. Snow and Eastman pitched a good game.

Batteries: Eastman and Simon; Snow and Berry.

MINISTERS LOSE TO FARMER BALL TEAM

United States Supreme Justice Umpires Hot Game at Winona Lake Meeting.

CHURCH CHARGES NEGLECT

Presbyterians Say Other Denominations Are Unduly Favored by Government.

WINONA LAKE, Ind., May 20.—With United States Supreme Justice Harlan as umpire, ministers in attendance at the Presbyterian gathering here were beaten in a hard fought baseball game today by the Winona Agricultural College team. The score was 11 to 5.

Several of the ministers were once members of the Princeton College nine. The ball game was, to the public perhaps, the most interesting feature of today's doings at the session.

During the business meeting several complaints were made that Presbyterians are not properly represented in their relations with the government. "We have in the navy too few Presbyterian chaplains," said Justice Harlan, speaking to this point. "I believe that the same situation exists in the army.

"We have only one Presbyterian chaplain in all the navy. The Catholics and Episcopalians each have six.

"I have seen a similar state of affairs in civil functions of state. High dignitaries of the Catholic and Episcopal churches are often called on to open public exercises with prayer or to close them with the benediction. I never knew a Presbyterian to be called on for such service."

Meeting Place Chosen.

FORT WORTH, Tex., May 20.—Greenville, S. C., was chosen today as the next meeting place of the general assembly of the Southern Presbyterian Church.

MILLIONAIRE STUDENT HELD FOR STEALING

Son of Exclusive Boston Family Must Answer for Taking Tablet From Harvard House.

Special to the Post-Dispatch.

CAMBRIDGE, Mass., May 20.—Benjamin Joy, a millionaire Harvard student, the son of an exclusive Boston family, and a member of the Hasty Pudding and other leading societies of Harvard, after breaking into the Phillips Brooks house at Harvard, together with three other men, and stealing a large bronze tablet recently erected to the memory of that famous divine, was captured by a freshman after a mile race through the streets of Cambridge early this morning, and is now held in $1500 bail to await the next sitting of the grand jury.

Joy and his "pals" are supposed to be members of the mysterious order known as the "Med Fac," which has committed so many depredations in and about Harvard, but which up to the present time has always escaped detection.

Nothing that has happened at Harvard in years has aroused more excitement, for Joy is easily one of the leading men in the senior class. At Groton school, the exclusive preparatory institution where President Roosevelt sends his sons, he was looked upon as a great favorite.

President Eliot and all the college authorities, however, are extremely anxious to bring to justice the young miscreant who for so long a time has been mutilating, defacing and annoying the college. So, in spite of Joy's prominence and heretofore unimpeachable character, the law will be allowed to take its course.

St. Louis has more Post-Dispatch readers every day than it has homes.
"First in everything."

ALABAMA PEACH CROP SHORT

Horticulturalists Finds "Rosette," Which Destroys Trees, Is Prevalent in That Section.

Special to the Post-Dispatch

MONTGOMERY, Ala., May 20, 1905.—C. F. Kinman, Assistant Horticulturist of the Alabama Polytechnic School at Auburn, is making some fruit tree inspections in Montgomery and adjoining counties, and has found one of the phenomena of the growth in what is known as "rosette" among the peaches and plums of the section. He says that this trouble is quite frequent in higher altitudes, but there has been little of it in this part of the country. It comes in the bunch of the leaves growing out from the twig, and the only remedy is to cut down the tree. It ruins the trunk and incapacitates the whole tree from bearing fruit. He has found scale on the peach trees, and there is more or less damage in other ways. It is very evident from his investigations that there will be a very much smaller output of fruit in this section than was hoped for earlied in the season, and though he can not estimate it, there are others who know something of it, who say there will not be 20 per cent of an average crop.

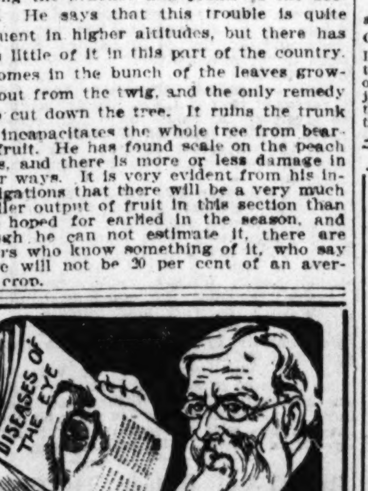

WE PROFIT BY STUDY

And you profit by our study, skill and experience when you have us examine your eyes. Let our doctors give you a scientific examination; it costs nothing and we tell you frankly whether or not you need glasses. If you do, we fit you with a pair of our imported Brazilian crystal lenses in any style. Gold-filled frame for

$1.00

Lyons Optical Co.,
408 N. SIXTH ST.,
Between St. Charles and Locust.

TEXAS SCHOOL GIRL LOST IN NEW YORK

Daughter of Wealthy Dallas Man, Studying to Be a Nurse, Is Mysteriously Missing.

FATHER HURRIES TO N. Y.

Disappearance of His Child Causes George W. Jalonick to Hasten to Aid in Search.

Special to the Post-Dispatch.

NEW YORK, May 20.—Miss Margaret Jalonick, a young nurse attached to St. Luke's Hospital training school, disappeared last Wednesday afternoon and the hospital authorities and police have been unable to trace her.

As had been her custom during her off hours, Miss Jalonick left the hospital building about 3 o'clock in the afternoon, presumably for a walk about Riverside drive or to roam about leisurely in the vicinity of the hospital. "I shall be back in a couple of hours," said Miss Jalonick to the head nurse in her ward when she left the building.

She overstayed her leave of absence and when she did not return Wednesday night the hospital authorities instituted a search for her, but without result.

The Rev. George F. Clover, superintendent of St. Luke's, then telegraphed the young woman's father, who is president of Southwestern Life Insurance Co. of Dallas, Tex. The father wired that no expense should be spared to find her. The police of this city have been appealed to, but the young woman has not left a clew behind her.

At the hospital it is said that the young woman was well up in her studies and popular among her classmates. She had a lovable disposition and was a favorite among those whom she nursed. She had no men acquaintances so far as the other nurses knew.

There is no indication at the hospital that the young nurse intended to remain away when she left. No extra clothing had been taken from her trunk, and the condition of her room indicated that she intended to return.

The theory that she may be a party to a romance is discredited at the hospital, as she often spoke of her love for nursing and desire to devote her life to work among the sick and needy.

FATHER OF GIRL IS HASTENING TO GOTHAM.

Special to the Post-Dispatch.

DALLAS, Tex., May 20.—George W. Jalonick, the father of Miss Margaret Jalonick, and her uncle, Isaac Jalonick, left Dallas last night for New York City.

It is believed that the girl did not contemplate anything unusual, as a note written to her father on Wednesday last and mailed at New York at 10:35 o clock that night was received at his office this afternoon. It reads as follows:

"Dear Papa, enclosed I return to you two checks. Please place them in the bank as I do not need the money. I have concluded to remain here, as I like it, as I believe I told you before. I cannot write more now as it is within five minutes of duty. Will write you a letter tonight. Lovingly,
"MARGARET."

AMERICAN MARQUIS GRAVELY ACCUSED

Official of Papal Court at Rome Faces Criminal Charge by the Italian Authorities.

Special Cable to the Post-Dispatch and New York World.
Copyright, 1905, by the Press Pub. Co. (New York World.)

ROME, May 20.—Marquis Francis MacNutt, a wealthy American and private chamberlain in the Pontifical court, has been arrested, together with a youth of 17, charged with disorderly conduct.

The arrest has caused great scandal in society, and although a cardinal, the Papal secretary of state and American Ambassador White are trying to induce the authorities to abandon the accusation, the police seem determined upon judicial proceedings.

Upon learning of the Marquis' arrest, the Pope immediately demanded that within 24 hours he renounce the honors conferred by the Pontifical court, with the alternative of their public disavowal by the Vatican.

The Chess Club of Rome, of which the Marquis was a member, held a special meeting and dropped his name from the club's rolls. MacNutt married a beautiful and wealthy American girl, one of the most popular and charitable of the Roman fashionable world. They reside in the Durya Pamphile Palace, on the Plaza Havana.

Girl Slid Down Quilt From Jail.

Hand-over-hand down a rope made from a quilt, as in boarding school elopements, Miss Myrtle Crosnoe of St. Louis escaped from the East St. Louis Police Station. She had been detained for the night on the charge of disturbing the peace of an East St. Louis woman. Next morning the jailer found the bed quilt hanging from a window, the lower end within 10 feet of the ground, and the prisoner gone.

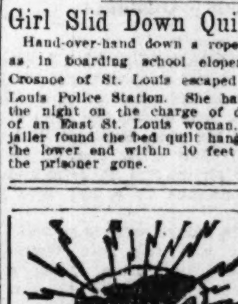

UNTIL MAY 21 WE HAVE DECIDED TO MAKE OUR BEST SET OF TEETH FOR $2.00

Why We Are Successful:

We advertise no fakes. We give you the best material that money can buy. We give you honest dental work, scientifically done. Our prices are one-tenth as much as other dentists would charge.

RELIABLE — NO DELAY — Established 15 Years — DENTISTRY

Union Dental College

Small charges for material only. All work done by dentists of long experience who have come here from all parts of the world to learn the only successful system of Painless Dentistry. Only dentists of recognized ability accepted in this college.

WHALEBONE PLATES	$2.50
Good Set of Teeth	$1.00
Aluminum and Celluloid Plates	$2.00
Gold Crowns (cost of material about)	$1.50
Gold Fillings (cost of material about)	50c
Bridgework (cost of material about)	$1.00

All work Guaranteed 10 Years.

Union Dental College, 622 Olive St.
S. E. Corner Sixth and Olive.
Open daily. Evenings till 9; Sundays 9 to 4.

PURSUED, THIEF STARTED TO FIGHT

Negro, Who Had Robbed Woman, Changed Mind and Fled, Leaving Coat With Money.

Pursued into a saloon by a woman whose purse he had snatched, a negro in Franklin avenue Saturday evening pulled off his coat to fight two white men who would have captured him. Four more white men joined in the attack and the negro fled, leaving behind him his coat, containing $1.50 more than he had secured in the pocketbook.

Miss Josephine Winters of 2843 Franklin avenue and her sister, Mrs. Jennie Greason, were shopping in a dry goods store at 2320 Franklin avenue about 6 o'clock. Miss Winters laid her purse, containing $2.50, on a counter. A negro standing by grabbed it and ran. The women followed.

The negro sought refuge in a saloon across the street, but his pursuers did not abandon the chase. Their cry of "Stop thief!" caused two white men to start for the negro.

The latter pulled off his coat and assumed a fighting attitude. Four more men started toward him and he dropped all thought of fighting and made for the side door. The coat which he left behind was searched and a pay envelope containing $4 was found.

Unless the negro comes to claim his coat and the money, which he may not do, the police of the Fourth District Station will return the $2.50 lost to Miss Winters from the money found in the envelope.

Philalethic Society's Debate.

On Wednesday, May 24, the members of the Philalethic Society of the St. Louis University will give a debate in the University Hall at 8 o'clock, the subject of which will be: "Resolved, That it should be the policy of the United States not to hold territory incapable of ultimate statehood."

HOCH COLLAPSES AS DEATH DRAWS NEAR

Convicted Wife Poisoner Loses Cheerful Air in Shadow of Gallows.

CHICAGO, May 20.—Johann Hoch has collapsed. The convicted wife poisoner, who all through his trial seemed to regard the charge against him as a joke and the possibility of death on the gallows a matter of no consequence, seemed today to realize for the first time the situation in which he is placed.

He spent the greater part of today in his cell weeping, and at times his sobs were audible throughout the greater part of the Jail. His lamentations brought little sympathy from his fellow prisoners, who jeered at him and constantly urged him to "brace up and die like a man."

Several persons called during the day, but Hoch would not talk to them for more than a minute at a time. He walked constantly up and down his cell, heaping maledictions upon courts, juries and the police. When he ceased this he would sit down, bury his face in his hands and weep.

He still asserts that he was not properly convicted, because it took 45 minutes to find the three car-barn murderers guilty, while he was convicted in less than 30 minutes.

Mary Edwards Not Wanted.

READING, Pa., May 20.—District Attorney Kutz announced today that Mary Edwards would not be brought here from St. Louis to testify in the new trial of Samuel Greason, or tried as an accomplice, for the murder of her father, John Edwards. Kate Edwards, wife of the murdered man, asserts her daughter was present at the time of the murder.

Georgia-Stimson,
616-618 Washington Av.

This Splendid Fumed Oak Rocker
Spanish Leather—Only
$5.00

Stickley Bros. Fumed Oak Mission Furniture was awarded the Grand Prize at the World's Fair. Is being imitated by many without success.

Special Offering
Dressers and Chiffoniers
In maple, birch, mahogany and oak—both odd and matched pieces,
20 to 30% Off
These are all first class in every way, but discontinued. We have only the samples on hand and must have the room.

Carpets and Rugs
We are just passing into stock a selection comprising the very choicest the market affords. Some beautiful and uncommon designs in Rugs at moderate prices. Mattings, Linoleum, Oilcloth, Fiber Carpets for summer use—a most complete assortment.

Draperies
The most exclusive effects are shown in this department. The largest selection of material for curtains and draperies in the city. Only first-class drapers are employed. All work guaranteed.

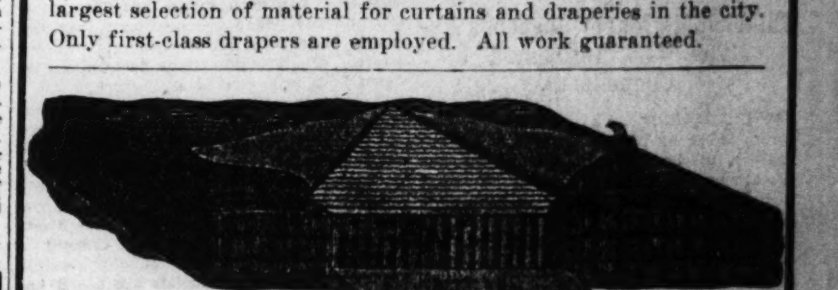

Ask to see the MARSHALL MATTRESS—the acme of upholstering—a perfect sanitary bed.

We Are the Sole Agents for
Baker's Famous Bedding
The Finest in the World.
We show every grade of Mattress, from $1.50 to $65.00.

Lawn and Porch Goods
We Have a Complete Assortment.

Office Desks, Shaw-Walker Vertical Files, Globe-Wernicke Sectional Book Cases

Georgia-Stimson,
616-618 Washington Av.

UNCLE SAM TO PROBE MEXICAN "PLANTATIONS"

Many Swindles Said to Be in Operation Under the Guise of Rubber and Coffee Farms in Neighboring Republic.

$60,000,000 OF YANKEE MONEY IN UNDERTAKINGS

Ubero Exposures Have Put Government on the Watch and Rigid Inquiry Into Methods of Some Concerns Is Ordered.

By Wire From the Washington Bureau of the Post-Dispatch.

WASHINGTON, May 20.—The Ubero rubber and coffee plantation schemes in Mexico against which a fraud order was recently issued, are not the only ones of the kind.

It develops that about 150 companies have been operating throughout the country, many of which are of the same general character.

The facts gathered prove that about $60,000,000 of American money have been paid into speculative Mexican plantation companies. Many of them have gone out of existence. Others are now in the hands of receivers; and still others are reorganizing. General action on the part of the authorities in various sections, against a large number of these concerns, is now likely.

Very few have in any way justified the extravagant literature that has been scattered from one end of the country to the other. They have sold stock on the installment plan, in spite of several warnings that have been put up by the United States Government and the consular representatives of this country in Mexico.

The high price of rubber has been the first factor which has made possible the development of these companies and the sale of their securities. Again tropical agriculture being largely in the experimental state, the scheme has been a fruitful one to unscrupulous promoters, because is was easy to deceive the uniniated.

In nearly all cases the plan of operation in these companies has been the same. First, a large number of acres of land would be purchased at a low price. This wild land is readily obtainable in Mexico from 50 to 75 cents an acre. The land being secured, a company would be formed with a large capital, known as a development company and controlled by the insiders.

This step being taken, a second company was organized and a contract would be made between the two by which company number two, whose securities would be bought by the public, would purchase the land from company number one, with the further agreement that number one would plan certain rubber trees and other tropical products, and care for them for a period of about fifty months. For this, company No. 1 would receive $300 an acre.

If the rubber and coffee trees were honestly planted, according to this contract, and properly cared for for the full period of 50 months, it would not cost company No. 1, including the payments made for the land itself, more than $50 for the entire period of 50 months. There would thus be a net profit of about $250 an acre to the promoters, while the public took all the risk. But few of these development companies have made the plantings called for or have cared for the land according to the contract. It has been possible to cover this up, because in the majority of cases the inside company was controlled and owned by the promoters of the second company most of the time, and the small holders of stock were in no position to find out the true conditions.

Practically all of these companies have boasted that every year "an inspector," representing the stockholders and chosen by them, would be sent to the plantation to make a report. The general plan has been for the insiders to control the selection of this inspector. He is usually some man who could be easily handled and who had no knowledge whatever of tropical agriculture. Even when the inspector selected was really honest, it was easy to deceive him, because of the wonderful possibilities that are opened up to the unitiated. The reports of these inspectors as set forth in the literature of these stock-selling concerns, are most entertaining and amusing, when regarded in the light of the actual facts.

Most of them have been induced by the promoters of the company to insert in their reports long quotations from supposed authorities on tropical rubber, garbled consular reports and similar statements, well calculated to deceive investors. Most of the literature has been profusely illustrated with selected pictures, which have fooled thousands who have examined these booklets. Prominent men have been quoted at length in statements that they never made.

Another part of the scheme, in most cases, has been to give away free stock, and use as officers of the company prominent men, or substantial business men, who had practically no knowledge of what the company was doing—the promoters themselves managing it.

In scores of cases dividends have been paid of from 6 to 10 per cent. In some cases it has been explained that these dividends came from "side crops;" but about a year ago, the promoters became frightened over the developments in Ubero and dropped the side crops explanation. Now they offer other excuses for the dividends. One is that the inside company is so confident of the large dividends that will be earned when the rubber trees reach maturity, it is willing, meanwhile, to pay dividends to the stockholder, if he will assign his dividend rights to them. No dividends whatever have been earned. The investors have simply paid back a part of their money.

The Ubero swindle is now focusing attention upon all of these concerns. The investigations which are being made throughout the country are likely to result in the winding up of many of these companies. Already, several of them are in the hands of receivers, and others are undergoing reorganization. Some of the promoters have been fully advised of the situation in the Ubero companies, and the first of the year began to get ready for a cyclone. They destroyed a lot of their old literature and proceeded to get out new booklets, in which all reference to "side crops" was omitted. Many of them also have begun to explain that no dividends can be expected now, until the rubber trees mature, because they have found by experiment that "side crops" are impracticable.

The situation has been called to the attention of the Mexican government, and will probably be thoroughly investigated by President Diaz, inasmuch as the scandal is likely to discourage the investment of American capital in Mexico, unless prompt action is taken. The United States government, also, is keeping a close watch on the situation.

DENVER MARRIAGES ARE HARD TO PROVE

Licenses Are Not Rcorded Because of Fight Between Officials for Fees.

Special to the Post-Dispatch.

DENVER, Colo., May 20.—On account of a fight between County Clerk Sommers and County Recorder Byrne 1500 marriage licenses have not been recorded and there is no legal proof that these people are married. Both these officials claim the fees for recording licenses. Mayor Speer has decided in favor of the clerk, but the recorder refuses to honor this decision and so the licenses are not recorded. Both officials refuse to take care of the certificates after they are returned legally signed by the minister performing the ceremony and the witnesses and these, the only legal evidence of the marriages, are reported lost.

Every marriage license that has been solemnized since July 1, 1904, is without official record in the office of the County Recorder.

Not one of the 3000 happy men and women who have been joined by God's divine law during that time has a scratch of writing on record to show that such marriage has ever taken place.

Should it ever be necessary for any of these to show proof by the record of the legality of any marriage it will be impossible to establish the fact of such marriage to the satisfaction of any court in the country.

This alarming state of affairs, which is causing widespread consternation among those who have been joined in wedlock during the past 11 months, is due to the dispute which arose at that time between Recorder Robert J. Byrne and City Clerk E. E. Sommers as to which office should have the issuance of the marriage licenses and the emoluments from such privilege.

In former years the Recorder had the right to issue the licenses and to record them in proper form after the minister had made the return to the office. When Sommers was elected to the office of City Clerk he asserted his rights to have the License Department transferred to his own office in the City Hall. Recorder Byrne objected strenuously to the change and refused to recognize the right of the City Clerk to exercise any such a prerogative. When Mayor Speer was called into the matter he sustained Sommers' view of the case and the license department was closed in the Recorder's office in the Courthouse.

When Sommers made his first report to the County Treasurer at the end of the first month he was in office he incorporated in his report over his signature a note to the effect that $1 of each marriage fee of $2.50 should be placed to the credit of the recorder's office for the recording of the marriage. Treasurer Elder and Recorder Byrne have refused to take any notice of this request.

Recorder Byrne has refused to record or make any entry on the books of his office on the ground that he must have $1 to show for such marriage that is placed on record. As the minister could not be required to produce the fee befor the record was made, as it had already been included when the original application was filed, the recorder declined to make any such entry.

On the other hand Treasurer Elder refused to pay any attention to the request of Sommers, on the ground that the law did not permit him to segregate any moneys from one office and place it to the credit of any other.

The matter has rested in this condition since that time. There have been numerous complaints made at both offices on account of the irregularity. In several instances persons have called at the recorder's office for the purpose of looking up the data in certain marriages. When they were unable to learn what they desired a strenuous kick has been the result and threats to find out the reason why have been numerous.

$15,000 IS COST OF DRUNK

Big Wyoming Damage Suit Dismissed Because Plaintiff Is Too Intoxicated to Testify.

BASIN, Wyo., May 20.—J. L. Hart of this city has recovered from a $15,000 jag. The case is an unusual one. Hart is the man who sued the Meeteetse-Cody Stage Co. for $15,000 damages for injuries sustained by the overturning of the stage coach last November during a race between the stage and a vehicle in which Gov. Brooks, Congressman Mondell and Judge Cyrus Beard were riding. One of Hart's legs was broken and he sued for $15,000, claiming the accident was due to the negligence of the driver. The case came up for trial, the jury was selected and the taking of testimony began, when Hart started out on a hilarious drunk at a time when he should have been in court to give his evidence. At the gentle suggestion of the judge his attorneys made a motion to dismiss the action and the jury was discharged. Hart had an excellent case against the stage company.

ANTHRAX IS CONTRACTED THROUGH HANDLING SKINS

Special Cable to the Post-Dispatch and New York World.

LONDON, May 20.—A dock laborer named Joseph Wynn helped to unload the cargo of the City of Cork at the London docks. The ship came from Oporto and carried wine, fruit and a large number of wet salted hides. Wynn afterwards worked in a neighboring warehouse and handled Australian and Patagonian sheepskins.

He discovered a swelling on his neck, so he went to the London Hospital, where he was given a note saying that he was suffering from abscess of the neck and needed infirmary treatment. The man was then admitted into Bethnal Green Infirmary, where he died on the following Tuesday.

Dr. William James Potts, medical superintendent at the indirmary, said at the inquest yesterday that death was due to anthrax. It often happened that men worked while infected with the bacillus.

The coroner remarked that the disease was common to oxen and sheep, the skins of which were imported into this country. The only hope for a man so infected was to cut a portion of the flesh away.

In answer to the coroner, the doctor said that Wynn was too bad to be operated on, but two injections of serum were made.

The coroner added that good results had been obtained by the use of serum, but this, like the cutting away of the flesh, had to be done in the early stages of the disease. It was always desirable to trace the infected skins in order to prevent other people getting the terrible disease. All that could be done now was to leave the matter in the hands of the government inspector.

The jury returned a verdict of "death from anthrax."

DR. ALICE STOCKHAM INDICTED

Aged and Well-Known Woman Physician Accused of Misues of the Mails.

Special to the Post-Dispatch.

CHICAGO, May 20.—Dr. Alice B. Stockham, aged 70, one of the first women in the West to introduce the "new woman' idea and the head of the Stockham Publishing Co., has been indicted by the Federal grand jury on a charge of sending objectionable books through the mails. Dr. Stockham has been recognized as a reputable physician in Chicago for years, and some of her books are considered authorities on certain subjects.

Edwin B. Pope, St. Louis Passenger Agent Who Has Written a Play, Invites All His Associates, Confident of the Outcome

Scene from Act II. of "July Wheat." Left to Right—Mr. Meinhardt, Miss Wait on, Miss Anna Hinrichs and Fred Amack.

GRAND.—At the Grand tomorrow evening "July Wheat" will be presented by the St. Louis Sketch Club. The play is from the pen of Edwin B. Pope, western passenger agent of the Chesapeake & Ohio Railway, who, by the way, was one of the members of the old Marion Place Dramatic Club and was chief comedian in a cast composed of such people as Gus Thomas, Beaumont Smith, Bob Cornell and Mittens Willett.

The play was given at Webster recently under the auspices of the Old Orchard Council, Royal Arcanum, and appeared to be a hit. The performers are carefully rehearsed and a good idea of the worth of the play should be brought out by the performance Monday evening. Following is the cast:

Hendrick Astorbilt, President Twenty-first National Bank .... J. Ferris Parker
Mrs. Hendrick Astorbilt, His Wife. Blanche Walton
Mabel Astorbilt, Her Daughter... Clara Sanguinet
Mr. Brewster, Cashier Twenty-first National Bank .... Chester Arthur
Jack Parker, Assistant Cashier Twenty-first National Bank .... Carlos H. Meinhard
Wm. Blake, Clerk Twenty-first National Bank .... Jos. Hobbs
Jabez Strong, a Depositor in the Bank.. Wm. May
Prof. Socrates Parker, Formerly of Yale— F. W. Amack
Mrs. Parker, His Wife........ Anna Hinrichs
Janet, a Peculiar Maid of all Work. Hazel Pourcely
Cabman, an Irish Charioteer........ Gene Eno
Messenger Boy .... By Himself
Mercutio Smythe of the Vast Army of Actors— Jos. R. Weiss
Violet Banks, a Comic Opera Star— Margaret Shannon
Detective From Headquarters........ C. A. Beach

Act 1. Astorbilt's private office in Twenty-first National Bank, Chicago. The bank mixed up in a wheat corner. Blake learns of the deal and tries to blackmail Parker. Jack wins Mabel. Is discharged from the bank. Reinstates himself on his own terms. A game of strategy wherein Mrs. Astorbilt learns something of her highly-prized ancestors.

Act 2. Socrates Parker's study. Soc. in the role of theatrical manager and playwright. The actors arrive. Specialties by Janet, Mercutio and Violet Banks. "July Wheat" booming. Blake endeavors to extort money from Jack. He is kidnaped and hurried out of Chicago for ten days. "I am protecting our July wheat."

Act 3. Same scene. Blake escapes and tries to cause trouble. Put to rout by Janet. Mabel writes a novel. Jack mistakes the fiction for the real article. "July wheat" closes at $1.95. The bank saved. "All's well that ends well."

* * *

E. B. Pope, the St. Louis railroad man, who wrote "July Wheat," says: "I remember a little incident that occurred one night when the old 'Marion Place Dramatic Club' were entertaining a house full of their friends at the old 'Sturgeon Market Hall,' corner of Broadway and North Market street.

"Gus Thomas and Bob Cornell were doing a little farce and Gus thought it would be lots of fun to scare the people, so he fixed it up with Bob Cornell and they were to get into a wrangle on the stage on account of Bob forgetting his lines and spoiling the play. They were to have a hot verbal tilt and finally the lie was to pass, then they were to come to blows, then break away, and then Cornell was to draw a revolver and fire at Gus and Gus was to turn quickly to the audience and spit out a pistol bullet upon the stage and exclaim 'I eat those things for breakfast every day.'

"Well, the plot worked all right, the quarrel was very realistic, the scuffle was great, the excitement was intense, and the audience were wrought up to a high tension, but by the time Cornell was ready to begin the shooting Thomas had worked around so that he was between Cornell and the audience, pretty well down front, and when Cornell fired the first shot the audience arose and made a rush for the door to escape the hail of bullets that seemed about to break upon them and it required very energetic work to stop the stampede.

"Gus never got a chance to spit his bullet out upon the stage and Cornell always swore that he swallowed it in his excitement. It was a great act, but we never repeated it."

* * *

E. B. Pope, the St. Louis railroad man and playwright says: "I knew Mr. Kirk La Shelle, the New York theatrical manager, very well—in fact, I knew him before he was connected with the theatrical business. A number of years ago I was manager of the Henry Irving Dramatic Club in Chicago. We were producing a play of mine called 'By Wire' and one of the ladies in the cast was a very particular friend of Mr. La Shelle, who used to escort her to and from the rehearsals. I thought he was just the man to play one of the characters in my play and had almost persuaded him to do it, but he finally decided that he would not shine as an actor and declined the part. At that time he was a reporter on the Chicago Herald, and a good one, too. About six weeks ago I sent him the manuscript of my play, 'July Wheat' to refer to his reader. It is still in his office, and had he lived I am quite sure that he would have given it consideration. Mr. La Shelle was a genial, pleasant, whole-souled man, and his death is a decided loss to the profession."

STATUE OF FORREST NOT TO BE CHANGED

Satisfactory Reasons Is Given for Bronze Figure Facing Toward South.

Special to the Post-Dispatch.

MEMPHIS, Tenn., May 20.—The statue of Gen. Nathan Bedford Forrest, "Wizard of the Saddle," which was unveiled Tuesday in Forrest Park, will continue to face toward the South, despite the many protests of Confederate soldiers.

It was not until the heroic size equestrian statute of Gen. Forrest was completed that it was generally noticed that the horse and rider were faced toward the South, that part of the country for which Gen. Forrest fought so valiantly.

Immediately there was a storm of protest that continued even at the unveiling ceremonies.

"Gen. Forrest never turned his back to the enemy," said those who objected to the position of the bronze figure.

The committee which had the erecting of the statue in charge said not a word up to the unveiling in explanation of what was a seeming oversight on their part. Then they gave out their views, which apparently settles the controversy.

"The placing of that statue facing, as it does, toward the south, was not the result of an accident," said a prominent member of the committee. "Its position is the result of much discussion and we consider that our decision was right and will meet the approval of everyone when the reasons are known.

"True, Gen. Forrest never turned his back on the enemy while in battle. But the war is over now and Gen. Forrest is dead. Sectional strife is buried, as was evidenced when the call for troops was made during the Spanish war.

"What could be more appropriate than the placing of the statue so that our General and Leader should face toward his beloved Southland?"

And so the controversy ends, with all concerned satisfied the unveiling of the statue Tuesday was one of the most impressive ceremonies ever seen in Memphis.

As the cord which held the folds of the Confederate flags around the statue was pulled by little Katherine Bradley, the 6-year-old great-granddaughter of Gen. Forrest, the cheers of thousands mingled with the sobs of many survivors of the war, who loved and fought with the dead warrior.

Fitting addresses and responses were made by many prominent Southern citizens and clergymen.

NEWSPAPER MEN SUBPENAED

Davis, Whitney and Another Witnesses in Bowen-Loomis Case.

Special to the Post-Dispatch.

WASHINGTON, May 20.—Richard Harding Davis, Caspar Whitney and a New York newspaper man will be summoned to testify in the Bowen-Loomis investigation. They are called at the request of Mr. Bowen to disprove the charge made by Mr. Loomis that he instigated the publication of the stories relating to Mr. Loomis' alleged connection with the Asphalt Trust. Mr. Bowen is making a hard fight to establish his innocence on this point.

WOMAN ORGANIZING TO FIGHT CRINOLINE

LONDON, May 20.—There is one thing that even the "entente" between England and France cannot do, and that is to replace on freeborn Englishwomen the yoke of the crinoline.

For years the mysterious entities abroad who are understood in some way to "make" the fashion have been striving isidiously to reintroduce the crinoline. This season the added width of the skirts and the full and outstanding effects so diligently sought after by the modistes, suggest only too clearly that another attempt is being made.

So real is the danger believed to be that the "No Crinoline League," dormant for the last twelve years, has taken a new lease of life.

In Paris, where the dreaded revival has originated, Mme. Sarah Bernhardt has declared against it in the name of her French sisters; in London Mrs. Arthur Stannard (John Strange Winter) leads the attack.

On a previous occasion, twelve years ago, when the peril was imminent, the popular novelist appealed to the women of England to send their pledges against ever degrading themselves by adopting a fashion at once so dangerous and inconvenient. In a few weeks no fewer than twenty-one thousand names were enrolled, and the attempt to introduce the crinoline was killed for the time.

"Today there is another threatening of the same hideous and dangerous mode," writes John Strange Winter," and already some of the members of the 'No Crinoline League' have written to me asking to save them from this Moloch of Fashion.

"So, although I am an extremely busy woman, I feel it absolutely incumbent upon me to stand by my sisters. But instead of 21,000, I want 121,000 to join my league.'

St. Louis has more Post-Dispatch readers every day than it has homes.

"First in everything."

HILTS LEADS THE WORLD

WHY PAY $3.50 AND $5.00 FOR THE SAME SHOE WE SELL FOR $2.50 AND $3.50?

No shoe house in the world can give you finer finished, more stylish or longer-lived footwear at these prices. This is the largest retail shoe house in the United States, and we stand alone as the greatest cut-price retail shoe store in America.

$2.50 WHY PAY $3.50?

LADIES' LOW OR HIGH SHOES

Every newest style, every latest novelty, every desirable leather is represented at this immense store. Dongola or vici kid, patent leather, chrome kid; also latest effects in light tan, Russia, chocolate and white or gray canvas.

MEN'S LOW OR HIGH SHOES

Every latest 1905 creation, as well as the "old and reliable," There's a fit for every foot. The collection consists of patent leather, vici kid, box calf and all shades of tan, Russia or chocolate; Blucher or Bal.; all sizes.

$3.50 WHY PAY $5.00?

19 CTS. **19 CTS.**

VELOUR HOUSE SLIPPERS

Men's, Women's and Children's.

5000 pairs of finest velour, all colors, have been added to meet the phenomenal demand for these house shoes.

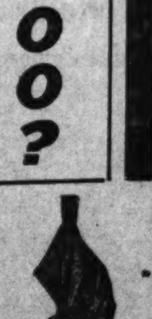

C. E. HILTS SHOE CO.
SIXTH AND FRANKLIN AV.

"ROJESTVENSKY'S FLEET INFERIOR TO OPPONENT'S"

ST. PETERSBURG, May 20.—The admiralty is in daily expectancy of news of a battle between the Russian and Japanese fleets. The feeling is that it cannot be delayed much longer.

The Post-Dispatch correspondent today talked with Capt. Klado, who was the chief witness for the Russians at the Paris inquiry into the North Sea fishing fleet disaster recently. Klado was with Rojestvensky's fleet when the fishing boats were fired on and knows all about the Baltic squadron's strength.

His main conclusions are two: Rojestvensky must fight, and Rojestyensky will be beaten. Many, both in Russia and abroad, are under the impression that the Baltic fleet will endeavor to evade Togo, and make for Vladivostok. Capt. Klado gives excellent reasons why it should not follow this course. By so doing, the mistake of Port Arthur would be repeated, viz: the fleet would be sacrificed in the cause of the naval fortress, which only exists to afford it the assistance of a base.

What does the captain think of Rojestvensky's chances of success? The following statement is not hopeful:

"As against the seven battleships of the second Pacific squadron, we find that Togo has 13 (battleships and armored cruisers); that is to say, to give it in co-efficients—the term used to measure the relative strength of the ships in two fleets—we find 324 for the armored division of Admiral Rojestvensky and 613 for that of Togo; or, in other words, our squadron is not half as strong as that of the enemy. These figures, in my opinion, may well afford us food for serious reflection."

A Trouble Island.

PARIS, May 20.—An epidemic of smallpox has broken out in Mauritius, which was already afflicted with epidemics of plague, malarial fever and cattle disease. The trials of life on the island have been intensified by the fact that no fewer than six cyclones have made their appearance since December.

INDIAN'S HAIRCUT COST AGENT $25

Punishment of Yuma Redskin Results in Lawsuit, With Only Small Damages.

RIVERSIDE, May 20.—Judge Noyes has handed down his decision in the famous Indian hair-cutting case, in which Aqua brought suit against J. S. Spear, Indian agent at Yuma, for compeling him to undergo a haircut.

The case is unique. Several months ago Aqua was arrested for gambling. So strenuously did the Indian resist the native police when they sought to enforce the law that he was lodged in jail. The penalty failing to impress the Indian as a disgrace, the native police were instructed to cut the offender's hair, which, in his eyes, was humility too deep to be borne.

No sooner was he liberated than he brought suit against the author of his disgrace for the sum of $2500. Aqua claimed that not only had he been humiliated and disgraced before his people, but he had been made to endure physical suffering through the loss of his head covering.

Judge Noyes considered $2500 a rather liberal estimate on the value of a head of hair, removed the decimal point two places to the left and awarded the Indian $25 for the loss of his hair and reputation.

KITCHENER WILL QUIT AFTER WINNING POINT.

Special Cable to the Post-Dispatch and New York World.

LONDON, May 20.—Howard Hensman, the leading journalist of India, contributes an article in today's "Outlook" on the controversy between Lord Kitchener and the Indian Army Council.

There is every reason to believe, he writes, that Lord Kitchener hase secured a notable triumph in his short but sharp struggle against the bureaucratic government which has held the Indian army in a mesh for so long. According to cable messages that have come to hand from sources that can scarcely be doubted, there is no longer any question of Lord Kitchener's immediate retirement. If he has not made it certain that the power of the military member of the Council will be considerably curtailed for the future, he has at least done the next best thing in getting the whole question of the higher administration of the Indian army reviewed by the imperial government.

EYE TROUBLE

Is often the unsuspected cause of many nervous diseases, stomach trouble, headache, etc. I am a Physician and an Oculist, so are my six assistants. We have the facilities and the experience to properly diagnose any Eye case entrusted to us. Our reputation as the

EYE AUTHORITIES OF AMERICA

is the result of ten years of honest effort in behalf of the afflicted. We will save you time, trouble and expense if you will consult us about your eyes, and will continue in the future as we have in the past to treat any deserving poor person absolutely free of any charge.

WHAT WE OFFER YOU THIS WEEK

Our OCULISTS will examine your Eyes and treat them if they need treatment, our OPTICIANS will grind the lenses suitable to your individual eyes and place them in PURE GOLD SHELL FRAMES guaranteed for 15 years, and the full cost fully warranted is $1.00.

CROSSED EYES PAINLESSLY STRAIGHTENED. **WORTH $5.00 $1.00** **CHILDREN'S EYES ESPECIALLY CARED FOR**

G. MORITZ, M.D., OCULIST AND OPTICIAN

TWO PARLORS { S. E. Cor. Seventh and Locust / 612 Franklin Avenue

Open week days from 8 a. m. to 6 p. m. Saturdays until 10 p. m. Sundays from 9 to 12 m.

AMUSEMENTS. AMUSEMENTS.

GRAND FESTIVAL

AT THE

OLD FAIR GROUNDS

Grand Avenue and Natural Bridge Road,

SATURDAY, MAY 27,

FOR THE

Benefit of the Teachers' Benevolent Annuity Assn.

Carefully drilled calisthenic army of 5000 public school children. Trained chorus of 6000. Prize track and field athletic contests and other spectacular events.

ADULTS, 25 Cents. **CHILDREN, 10 Cents.**

9x12 AXMINSTER RUGS..... $14.75

10½x13½ Extra Axminster Rugs	$22.75	Extra Axminster Carpet, per yard	85c
9x12 Smyrna Rugs	$9.50	Fine Brussels Stair Carpet, per yard	55c
9x12 Brussels Rugs	$9.75	2½-Yard Lace Curtains, per pair	35c
9x12 Ingrain Rugs	$3.75	3-Yard Lace Curtains, per pair	65c
Small Axminster Rugs, finest quality	99c	3½-Yard Lace Curtains, per pair	95c

HUNDREDS OF STYLES CURTAINS, UP TO $15 PER PAIR.

We are selling the bankrupt stock of the Fifth Avenue Rug and Curtain Co. of New York at one-half the original prices. Another carload just in and will be on sale beginning Monday. A new assortment of patterns of the very latest styles in all sizes and qualities.

Every article guaranteed. Any article found unsatisfactory after purchase will be taken back and exchanged or money refunded. We guarantee satisfaction in every transaction.

THE RUG STORE, 1117 OLIVE STREET.

FEDERAL INQUIRY OF THE EQUITABLE BUSINESS ASKED

President Roosevelt Appealed to by New York Business Men Who Desire a Real Investigation of Insurance Methods.

COMMITTEES SIMILAR TO COAL COMMISSION DESIRED

Lawyers Hold That Two Departments of Administration Have Power to Take Action Prayed for by Policy-Holders.

By Leased Wire From the New York Bureau of the Post-Dispatch.

NEW YORK, May 20.—President Roosevelt has been asked to investigate the Equitable Life.

Convinced that the investigations now under way are not being conducted with a genuine regard for the interests of the six hundred thousand policy holders, and that they will not be productive of real reforms, a movement has been started among the substantial New York business men to interest President Roosevelt.

The plan is to ask for a Federal investigating committee similar to the coal strike commission.

Lawyers have been consulted relative to the powers of the Federal Government, and they have advised that both the Interstate Commerce Commission and the Department of Commerce and Labor have the authority to probe life insurance business.

A formal communication has been sent to President Roosevelt, setting forth the urgent necessity for an actual investigation, especially as the evils disclosed in the Equitable are said to exist to a certain extent in practically all of the other companies.

Taking all the life insurance companies of the country, big and little, the total assets accumulated from premiums paid in by policy holders, amount to several thousands of millions. Stress has been put upon the fact that this inconceivably great amount of money cannot be properly safeguarded when evils of the kind disclosed exist in the Equitable, which for years has had the reputation of being the most conservatively managed life insurance company in the world.

The demand for a Federal investigation of the life insurance business originated with several merchants in the wholesale dry goods district. Because of his long experience in combatting public evils, William F. King, former president of the Merchants' Association, has been asked to take a leading part in the campaign to bring out the full truth of the life insurance business.

When seen today, Mr. King admitted that he had been in communication with President Roosevelt and also with Gov. Higgins in regard to the Equitable scandal.

Zololkoff to Address Zionists.

Lion Zololkoff, grand master of the Knights of Zion, will lecture tonight in the hall at Tenth and Carr streets, at 7:30. The lecture will be illustrated by stereopticon views depicting the Jewish agricultural life in Palestine. Mr. Zololkoff is Assistant State's Attorney of Cook County. He is a member of the committee which is at the head of the entire Zionist movement in the world. The United Zionists of the city will tender a banquet in honor of the guest.

Burglar Stole Golden Moments.

Benjamin Bohlers of 1829 Olive street has reported a burglary of his home to the police in the hope of recovering $100 worth of clothes, a diamond brooch and a razor. A more precious possession Bohlers does not hope to have returned. He says he lost many golden moments that flitted away because the burglar took his alarm clock and the family overslept.

Enjoying the Play.

From the Philadelphia Ledger.

Miss Giggles: Mr. Goodley took me to see the first performance of your play, and I enjoyed it so much.

De Riter: Delighted to hear you say so.

Miss Giggles: Yes, we had a two-pound box of fine bonbons between us.

GRANDFATHER DISAPPEARS, RELATIVES ARE ALARMED.

SAMUEL GARDNER.

Relatives have been alarmed by the disappearance of Samuel Gardner, aged 85, from the home of his daughter, Mrs. Tenny Gardner, 2129 Adams street. Miss Mary Murphy, granddaughter of Mr. Gardner, reported the disappearance to the police Saturday. He left the house between 3 and 4 p. m. Friday to visit his daughter-in-law, Mrs. Joseph W. Gardner, 2224 Randolph street, two blocks away. He did not reach Mrs. Gardner's home, but was seen an hour later walking north on Twenty-first street toward Market street.

Mr. Gardner is not strong physically, and it is feared that he has met with an accident. He returned one week ago from a year's visit in Pittsburg.

He is 5 feet 7 inches tall, weighs 140 pounds, has a gray goatee and wore a suit of black and white cloth.

The granddaughter visited the various hospitals and the Morgue Saturday, searching for Mr. Gardner.

CITY BANK IS ORGANIZED

First Payment Made on Capital Stock and Institution to Open by July 1.

The City National Bank, the establishment of which was recently determined upon at a meeting of prominent St. Louis merchants, has now completed its organization, secured its quarters, received the first payment on its capital stock, and will probably open for business not later than July 1.

The new bank will occupy the corner room in the Fraternal Building, northwest corner of Eleventh street and Franklin avenue. The work of equipping these quarters with bank furnishings is now under way.

Attorney Fred L. Travis has been appointed attorney for the institution, and has completed the incorporation of the bank. The Board of Directors of the City National Bank of St. Louis is as follows:

President, M. Landau, president Globe Shoe and Clothing Co.; first vice-president, J. E. Allan, president Allen-Pfeiffer Chemical Co.; second vice-president, P. J. Farrington, secretary and treasurer St. Louis House Furnishing Co.; J. W. Losse, president J. W. Losse Progressive Tailoring Co.; N. Friedman, president N. Friedman & Sons; M. Himmelbaum, president M. Himmelbaum Leather Co.; T. L. Rubinstein, president New Era Manufacturing Co.; Henry R. Luytles, Luytles Bros. Mercantile Co.; Joseph M. Michaels, Michaels Loan and Mercantile Co.; Edward L. Schaper, Schaper Bros. Dry Goods Co.; Charles Niedringhaus, Charles Niedringhaus House Furnishing Co.; Jacob Berger; H. A. Blossom, the Insurance Agency Co.; John F. Sensenbrenner, C. E. Hilts Shoe Co.; Samuel Schwarz, button manufacturer.

NATIONAL CHARITIES' PLANS.

W. H. McClain Will Head Delegation to Portland.

The National Conference of Charities and Corrections will hold its thirty-second convention at Portland, Ore., July 15-22. Special arrangements are being made for an excursion of parties from St. Louis. W. H. McClain, general manager St. Louis Provident Association, and Ernest P. Bicknell, superintendent Bureau of Charities of Chicago, will conduct a party. Parties from these two cities will meet in St. Paul and cross the continent together.

Mr. McClain will furnish full information on application in person or by letter to 1623 Washington avenue.

Good Counsel Church Fair.

A fair and festival will be given May 24 for the benefit of Church of Our Lady of Good Counsel, of which Rev. Father John A. Tracy is pastor.

PEACE TALK OFF; TEAMSTERS PLAN A BIGGER STRIKE

Chicago Drivers, Almost at Point of Surrender, Suddenly Rally and Map Out Program for Spreading Contest With Employers.

SETTLEMENT IS UPSET BY EXPRESS COMPANIES

Big Concerns' Refusal to Accept Any Help Engaged in Recent Struggle Ends Negotiations—Ranks to Be Greatly Swelled.

CHICAGO, May 21, 1:30 A. M.—With peace apparently a question of but a few hours, the Chicago Teamsters' Union has decided, not only to continue, but to spread the strike.

The negotiations for a settlement of the struggle were broken off by the teamsters' joint council as a result of the express companies' refusal to take back any of their striking employes.

All others of the strike-bound concerns agreed to find places for their men as rapidly as possible. The express companies vowed that they would never again employ a man who had gone out on a sympathetic strike.

Other branches of the teaming trade will be called on to join in the fight Monday and, if necessahy, every teamster in Chicago will go out. The total number is placed at about 30,000.

Mayor Dunne has already stated that, in the even of t spread in the strike, he would call for the militia. He had supposed the struggle virtually over, however, and Sheriff Barrett was dismissing his extra deputies. What action they will take, in the light of the latest revelopment, is uncertain.

The terms announced by the employers were as follows:

"That the teamsters shall recognize the Employers' Association Teaming Co. as a permanent institution, employing nonunion drivers under 'open shop' rules.

"All strikers are to be reinstated whenever vacancies exist, except that the employers will not consider the applications of men who have been guilty of lawless conduct during the strike.

"The settlement of the strike with other concerns is not to include the express companies.

"Union drivers must deliver goods to express companies irrespective of strike conditions.

"Working conditions to be the same as before the strike. The prosecutions already started in the Federal Court under the injunctions and in the Criminal Court are to be continued."

These terms were, yesterday afternoon, verbally accepted by the leaders of the Teamster's Union, with a promise to submit them to the executive committee of the teamsters.

MUSIC IN PARKS TO COST $10,000

Program of 84 Concerts Arranged for June, July and August.

The contracts for band music for city parks will be let by Park Commissioner Aull, May 26, bids having been received at his office.

A total outlay of $10,000 is contemplated for the summer. There will be 84 concerts during June, July and August. Twenty-six will be Sunday afternoon concerts, between 4 and 7, and 58 will be week-day concerts, between 7 and 10.

Tha schedule for the hree months is as follows: June 4, Forest and O'Fallon Parks; June 5, Benton; June 6, Carr Square; June 7, Carondelet; June 8, Forest; June 9, Fountain; June 10, Gamble Place; June 11, Forest and Carondelet; June 12, Mullanphy Playgrounds; June 13, Hyde; June 14, O'Fallon; June 15, Forest; June 16, Benton; June 18, Forest and O'Fallon; June 20, St. Louis; June 21, Fowler Playgrounds; June 22, Forest; June 25, Forest; June 26, Carr Square and Carondelet; June 27, Benton; June 28, La Salle Playgrounds; June 29, Forest; June 30, Hyde.

July 2, Forest and O'Fallon; July 4, St. Louis; July 5, Mullanphy Playgrounds; July 6, Forest; July 7, Hyde; July 9, Forest and Carondelet; July 10, Benton; July 11, Fountain; July 12, Fowler Playgrounds; July 13, Forest; July 14, Rose Hill; July 15, Hyde; July 16, Forest and O'Fallon; July 17, Benton; July 18, St. Louis; July 19, Carondelet; July 20, Forest; July 21, La Salle Playgrounds; July 23, Forest and Carondelet; July 26, Gamble Place; July 27, Forest; July 28, Carr Square; July 29, Hyde, and July 30, Forest and O'Fallon.

Aug. 2, Mullanphy Playgrounds; Aug. 3, Forest; Aug. 4, Hyde; Aug. 5, Benton; Aug. 6, Forest and Carondelet; Aug. 8, Fountain; Aug. 9, O'Fallon; Aug. 10, Forest; Aug. 12, Carr Square; Aug. 13, Forest and O'Fallon; Aug. 15, Rose Hill; Aug. 16, Carondelet; Aug. 17, Forest; Aug. 18, St. Louis; Aug. 20, Forest and Carondelet; Aug. 22, Carr Square; Aug. 23, Fowler Playgrounds; Aug. 24, Forest; Aug. 26, Hyde; Aug. 27, Forest and O'Fallon; Aug. 28, St. Louis; Aug. 29, Gamble; Aug. 30, La Salle Playgrounds; Aug. 31, Forest.

DISCUSS REGATTA PLANS.

Southwestern Amateur Rowing Association Hears Bids for Event.

The Southwestern Amateur Rowing Association held a meeting at the Missouri Athletic Club Fourth and Washington avenue last night for the purpose of further discussing the arrangements for the annual regatta which takes place late in July. President John J. Schaab presided.

Jacob Studt of Creve Coeur Lake and certain persons in Quincy, Ill., are competing to secure the regatta and their bids were announced to the meeting. The choice of location will be made within the next two weeks. The clubs composing the Southwestern Amateur Rowing Association, all of whom will take part in the regatta, are the Mound City, North End, Central, St. Louis, Western and Century Clubs of St. Louis, and the North and South Side Clubs of Quincy.

Deoro Defeats Keogh

BUFFALO, N. Y., May 20.—At the end of to-night's pool match for the championship [illegible]

MOTHER SEEKS LOST SON, AGE 20, 5 FT., 10 IN.

HARRY WEGMAN

Harry Wegman, age 20, has been missing from his home, 1936 Wright street, since 6:30 p. m. Monday.

His mother does not beleive that he ran away, but thinks some accident must have happened to him, for he was in good humor when he left the house, and his sister was to be married to John Stuckenberg the next day.

Wegman is 5 feet 10 inches tall and slender. He has black hair, blue eyes and a rather dark complexion.

When last seen he wore a double-breasted coat and black trousers, a black fedora hat and patent leather shoes.

HUSBAND DIES DURING SEPARATION

Benjamin J. Schuermann's Passing Away Brings Tears From Wife Not Notified of Illness.

When Mrs. Marie Schuermann of 3527 Bell avenue, first secretary of the World's Fair Board of Lady Managers, was told by a Post-Dispatch reporter of the death at the Missouri Baptist Sanitarium of her husband, Benjamin J. Schuermann, from whom she had been separated for almost three years, she burst into tears at the first intimation she had had that he was even seriously ill.

Schuermann, whose home is with his parents at 3535 North Ninth street, was operated on last Monday at the Baptist Sanitarium for appendicitis and died yesterday afternoon at 12:40 o'clock, no word having been sent to his wife that his condition was so serious.

"My poor boy, why didn't they let me know he was so sick?" exclaimed the stricken wife between her tears.

About 13 years ago the wedding of Marie Dudley, handsome and the center of a host of admirers in the best of North St. Louis society, and Benjamin J. Schuermann, a prominent young business man, who had risen rapidly in the Bremen Bank, was the social event of the year in the exclusive circles in which the young couple moved.

Time passed on and their little girl, Edna, now about 12 years old, was the pride of the home.

The husband's health became impaired four or five years ago, according to his wife's statement, and his ill-health, she says, began to affect his mind so that she was compelled to separate from him.

Edna was placed in the Ursuline Convent, where she still remains, when the separation occurred, and the mother sought employment for the support of herself and child.

When the World's Fair was first conceived of the friends of Mrs. Schuermann sought for her the secretaryship of the Board of Lady Managers, and her popularity got her the appointment.

Before the World's Fair formally opened there was a misunderstanding between Mrs. Schuermann and Mrs. James L. Blair and other members of the board as to the secretary's salary and Mrs. Schuermann left her position, afterwards appealing to the national commission for the salary that was due her and receiving redress through that body.

"Only this afternoon 'baby' was here with me," said Mrs. Schuermann last night, "and she seemed so happy playing with her dolls and other trinkets, but now that I come to think of it I remember that she told me that she wanted to cry once this afternoon, though she knew not the reason.

"I told her she didn't have any reason to want to cry, but as it comes back to me now I feel that it must have been a premonition she had that something we knew not of was wrong."

Schuermann was 35 years and 7 months of age and had been in failing mental and physical health for some time, having been in several sanitariums in the last few years.

He had lived all his life in St. Louis and went to work in the Bremen Bank when he was 17 years old, gradually improving his position there until he held the position of teller at the time he left the institution a year and a half ago.

He leaves a father, John M. Schuermann, a mother, three sisters and two brothers.

The funeral will be held from residence of his parents at 8 o'clock Tuesday morning to Holy Trinity Church, thence to Calvary Cemetery.

LACLEDE BUILDING SOLD TO BANK?

Merchants-Laclede Reported to Have Purchased Office Structure in Which It Is Located.

It was reported Saturday night that the Laclede building had been sold to the Merchants'-Laclede National Bank, which occupies the corner of the first floor.

The Laclede building occupies one of the most prominent corners in St. Louis, the southwest corner of Fourth and Olive streets.

The report of the sale contained no mention of the price paid for the building, but some idea of its value may be obtained from the fact that the fee in the property was sold to Paul Brown by the Drummonds for $400,000. Mr. Brown said Saturday night that he was not informed of the sale of the building to the Merchants'-Laclede National Bank.

An attempt was made to see President William H. Lee of the Merchants-Laclede National Bank last night, but he was at his country home in Normandy and could not be reached by telephone.

Gov. David R. Francis, first vice-president of the bank, was communicated with by long-distance 'phone at the Log Cabin Club. Gov. Francis said:

"I am not the president of either company concerned in the reported transaction and am, therefore, not at liberty to talk. I would suggest that you see Mr. Lee."

When toi dthat efforts had been made to reach President Lee, Gov. Francis said:

"No, I am not at liberty to discuss the matter. I am sorry, but I have nothing to say."

A. L. Shapleigh, second vice-president of the Merchants'-Laclede NationalBank, was seen and asked concerning the reported sale.

"I have nothing to say with regard to the transaction," he replied. "I cannot discuss the matter or give you the desired information."

FOE OF SOCIAL EVIL PLANS WORK HERE

Rev. Kendall, Who Cleared Los Angeles of Vice in Three Days, to Speak.

The Rev. Sidney C. Kendall, famous as the clergyman who wiped out the social evil in Los Angeles, Cal., within three days' time, in 1903, arrived in St. Louis last night and will labor here for a week to interest St. Louisans in the national crusade against vice being waged under Purity Conference auspices.

This evening Dr. Kendall will deliver an address in the Lighthouse Mission gospel tent of the Salvation Army, at Twenty-second and Locust streets. He hopes while here to induce the clergy and church people of St. Louis to arrange for adequate representation at the National Purity Conference to be held in La Crosse, Wis., Oct. 17. He is stopping at the Lighthouse Mission, 1910 Olive street.

Dr. Kendall is a Congregational minister and formerly had charge of a church at Long Branch, Cal., but for some time past has devoted himself to crusade work against vice in American cities. Sunday, Dec. 15, 1903, following an investigation of the evil places known as "cribs" in Los Angeles, he preached before a great congregation of members of all the local churches, exposing and denouncing the iniquities of the "maceros," as the men who conduct the Los Angeles "cribs" were known. His denunciation was so vigorous that a militant crusade was organized and by Tuesday night every "crib" is Los Angeles was closed. Prosecutions in the local courts followed, and by March 30, 1904, it is said, there was not one licensed or recognized evil resort in the city.

Following his successful work in Los Angeles, Dr. Kendall was called to perform similar service in other Pacific slope cities and was recently summoned to Baltimore to organize an anti-vice crusade. Since arriving in St. Louis he has received a call for crusading work in Denver, to which he will respond later.

He says that the fact of the "lid" being placed on St. Louis in the matter of closing saloons on Sunday is a promise of better things in the near future. Dr. Kendall is about 45 years old, born in England, a graduate of McGill University, Montreal, and came to the United States 12 years ago and is now a naturalized citizen.

PRESIDENT CLASHES WITH JUDGE MORRIS

Appointment of Successor to Federal Jurist Brings Announcement That Latter Has Not Resigned.

Special to the Post-Dispatch.

WASHINGTON, May 20.—The announcement of the appointment of ex-Senator McComas of Maryland as judge of the Federal District Court of Appeals, to succeed Judge Martin Morris, has developed a question of veracity between President Roosevelt and Judge Morris.

It was announced that Mr. McComas was appointed to succeed Judge Morris, "resigned." Judge Morris promptly came out with the public statement that he had not, and did not intend to resign.

A statement from the White House said that the President's action was based on a letter from Judge Morris, in which he expressed a wish to retire from the bench. Judge Morris retorted that his letter was on an entirely different subject, and that he had never indicated to anyone else that he had any thought of retiring. Judge Morris is opposed to Mr. McComas and is incensed at the prospect of being succeeded by him.

It is understood that he even sent the President a sharp letter, in which he said that he did not propose to be succeeded by Mr. McComas, and would not resign so long as there was a prospect that the latter would be named for his place; that he has a life position, and that it is for him to say when he will retire.

SAME BOOKMAKERS AT BELMONT

Sixty-Two "Mets" Are Not Paying a Cent for Privilege of Offering Odds

NEW YORK, May 20.—Race-goers at Belmont Park today found the same bookmakers on hand in their old positions, the only change being that not one of them had paid a cent for the privilege of offering odds.

Sixty-two "Mets" held places in the inner circle, reinforced by six independent bookmakers. On the back line were 42 independent bookmakers and standing were 25 other pencilers. A number of men made application to offer odds in the ring, but they were rejected by John G. Cavanagh, the manager of the betting reservation.

While there was no change at Belmont Park there will be at Gravesend. Beginning with the Brooklyn Handicap day, next Thursday, the price of admission to the grand stand will be $2.50, instead of $2, and in the field stand $1, in place of 75 cents. It is by this method that the racetracks will seek to reimburse themselves for the loss of the $7000 or $8000 donated daily by the bookmakers.

The turf officials anticipate that there will be a falling off in attendance at first, but they believe that the race-goers will soon fall in line at the higher prices.

Two statements were made in connection with the open betting rings of the future. Frank Tyler, known as the "Humming Bird," the man to whom the "Mets" have repeatedly refused a membership, will be assigned a permanent position in the front line. James O'Leary, the big Chicago bookmaker, will be refused permission to ply his calling on the local tracks. His plunging methods are disliked.

Threats to prosecute the owners of the racetracks for permitting gambling after ten years or more has had its effect in the "reforms" mentioned. Whether the owners will be pursued further is not known.

HIS ACQUITTAL CELEBRATED

Dr. Krapf, Freed of Embezzlement, Banqueted by Friends.

A banquet to celebrate an acquittal from a charge of embezzlement was given at the Liederkranz Hall Saturday night to Dr. George E. Krapf by his friends. Dr. Krapf was arrested recently in St. Louis at the instance of James Dalton of Chicago, on a charge of embezzling $6000 as an incident to the closing of the business of a Chicago concern with which Dr. Krapf was connected. Acquittal followed immediately.

Dr. Krapf's friends attested their sympathy for his trouble by means of the banquet. Attorney Charles F. Krone presided and speeches were made by Dr. M. M. Hamlin, president State Board of Health; Dr. J. Link of the American Medical College; Dr. Henry Schulz, superintendent of the Lutheran Hospital, and others. Edward Buechel, as chairman of the committee on arrangements, presided.

CHIFFONIERS AND IRON BEDS

YOU SIMPLY CANNOT AFFORD TO MISS THIS SALE IF YOU HAVE ANY IDEA OF BUYING EITHER

AN $18.00 CHIFFONIER $9.75

We have just 100 of these beautiful swell front quarter-sawed oak Chiffoniers. They are from a bankrupt factory and the regular price is $18.00. We bought them at just half the regular wholesale price and will sell them for $9.75 while they last.

We have others of all styles and qualities at proportionate prices.

Don't fail to look at our stock before buying elsewhere.

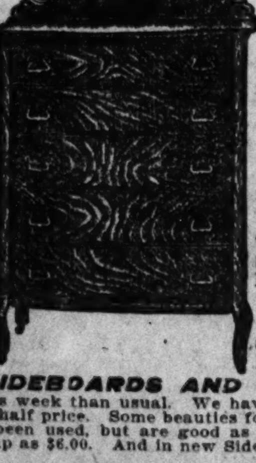

IRON AND BRASS BEDS

Go at just half value. We have eighteen styles, bought from a leading manufacturer that wished to clean up his stock. There are from two to ten of each patterns, all bright, new goods, but patterns that have been discontinued because too expensive to make. We bought them at half price and give them to you on the same basis. Brass-trimmed Beds, full size, only........ $1.75

Solid Brass Beds, only.. $14.95

And other styles up to $11.50 in Iron Beds and $55.00 in Brass Beds.

DINING TABLES, SIDEBOARDS AND REFRIGERATORS

We can sell cheaper this week than usual. We have a few left of the lot of Tables offered last week at half price. Some beauties for $7.50; and in Sideboards we have a few that have been used, but are good as new. A $75.00 Sideboard for $27.50, and some as cheap as $6.00. And in new Sideboards a great variety at bargain prices.

We have about 25 second-hand Refrigerators that we want to close out this week sure, and the prices will do it. Good ones for $1.50, $2.50 and $4.00, and a few new ones at very low prices.

RUGS, CARPETS AND CURTAINS

At almost your own price. We were fortunate in securing a big lot of Carpets and Rugs from a mill that needed money and as sample bargains will quote:

Extra Axminster Rugs, 9x12..$14.75 | Extra Axminster Carpet....85c yard
Granite Art Squares, 9x12,.....$3.75 | Fine Brussels Stair Carpet..55c yard

We have an immense variety of all kinds, but these are samples of our prices.

We have just secured a large stock of Lace Curtains from a Philadelphia jobber that wanted to clean up his stock. There are from three to twenty pairs of each pattern, and we can sell them at less than half usual prices, at.................. FROM 37c to $3.50 PER PAIR

WE GUARANTEE SATISFACTION on every article we sell and will send our wagons WITHOUT CHARGE to bring back any unsatisfactory article and either exchange it or REFUND YOUR MONEY.

WESTERN SALVAGE CO., 2004 Morgan St.

There Is One Place Where Prices and Goods Are Right ON EASY PAYMENTS

QUICK MEAL Gasoline Stoves are better—those new ones that give you a blue flame when you touch the match are safe, clean, durable and satisfactory. Prices start at........ $6.00

Refrigerators are not alike—your neighbors will tell you that the QUICK COMFORT, hardwood, charcoal-filled, removable linings and waste pipe, will make your ice bill less, and our Easy Payment prices start at........ $8.00

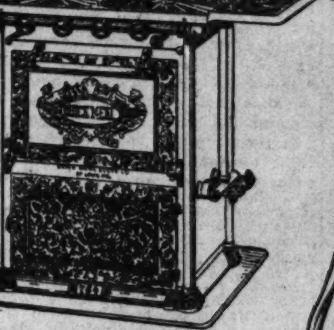

QUICK MEAL GAS STOVES are gas savers our prices this year, $15 and $17, on payments of $1 per month.

KITCHEN CABINETS save one-half your steps and make a parlor of your kitchen—we sell the ELWELL on Easy Payments—it is better made than any kitchen cabinet we can find.

We want you to see our Japanese Mattings at 25c per yard; our linoleum at 65c. Cover your floors on our Easy Payment plan this week.

and Go-Carts—beauties, and this week we will offer a Folding Go-Cart, the vest-pocket kind, for only........ $2.00

EASY PAYMENTS at Ingalls' means fair prices and good goods to all. Every article marked in plain figures and that is the price TO YOU. Try us and you will be our customer ever after.

Baby will be brighter and healthier and will sleep better if you have one of our Iron Cribs with adjustable high sides and spring complete........ $6.50

LACE CURTAINS AND PORTIERES—Give your home an air of elegance. We show a beautiful line of both, and our Easy Payment plan will make a fairyland of your rooms.

A DRESSING TABLE is the nobbiest piece of furniture yet devised for a lady's bedroom—made in polished quartered oak, beautiful flaked patterns and with plate glass mirrors. Easy Payments.

EXTENSION TABLES—See our nice long ones—just right for you to give a turkey dinner to your friends. Easy Payments as low as........ $4.00

We sell the BISSELL CARPET SWEEPER. It will save your carpets, save your backache, make your home cleaner and bright with less work. $3. Easy Payments.

DISHES AND TOILET SETS in beautiful patterns and shapes. For this week we will show a 100-piece Dinner Set in a stylish, decorated pattern. Your choice of three colors, only........ $7.50

PARLOR SUITES—The latest is a beautiful creation in loose cushions—they beat the old style a mile and if you see them you will have no other—we have them in three and five-piece sets. Easy payments.

See the beautiful new things in our Watch, Jewelry and Diamond Department. Everything on easy payments and at prices that are right if you buy it at Ingalls.

You know us—a quarter of a century on Olive street. Come and see our new store. You will be welcome as a visitor—no obligation to buy.

F. H. INGALLS CO.

1226 Olive Street.

RUSH TO FILE SUITS ON LAST DAY

Big Docket Closes With 557 Actions Registered for Trial in June Term.

53 JUST IN NICK OF TIME

Divorce Petitions of Four Wives Included in Variegated Claims Made for Justice.

Saturday was "busy day" in the office of the clerk of the Circuit Court, as it was the last day for the filing of suits for the June term, and when the big docket was closed late in the afternoon there were 557 suits registered for trial in the June term, which commences the first Monday in next month.

Besides the 557 suits on the regular return docket, there are two or three score more cases that were placed on what is termed the "neat" docket, these cases requiring immediate assignment to a courtroom and being filed separately from those allowed to take the usual course.

The last day for filing suits to a term of court is always attended by a rush of attorneys to the circuit clerk's office, knowing that they will have to wait for a whole term of court unless they arrive before the docket is once closed.

Fifty-three suits, of every imaginable description, were filed Saturday before the office of the clerk closed.

Wives sought the last chance to have the court grant them legal separation in the next term of court from their wayward and vow-breaking husbands, husbands bade their attorneys be sure and file their divorce suits in time for a trial of their cases in the June session of the court; persons injured in accidents filed their claims for damages; creditors besought the aid of the court in collecting their claims against debtors; families who could not agree as to the rights of their different members in some estate left by a deceased relative asked the courts to decide for them; the falsely accused sought monetary reparation at the hands of their accusers, and a host of other injured souls poured out their prayers for justice into the ears of the courts of the people.

Suits Filed Last Day.

The first suit filed Saturday, No. 505 on the docket, like unto the last, No. 557, was a claim for personal injuries.

The petitioner in the first case was George Komadina, who sued the Bambrick-Bates Construction Co. for $5000 for injuries he alleges he sustained during a dynamite blast in one of their quarries at Union and St. Louis avenues on March 14 of this year.

The last petitioner, Joseph Buganske, sued the Kellermann Construction Co. and Joseph O'Shea for $4000, alleging that he was struck by a falling stairway while working for the defendants in the wrecking of a building on Second street.

The Kingman St. Louis Implement Co. asked $1500 damages from the Terminal Railway Co., alleging that the defendants were careless in a shipment of buggies and carriages consigned to them for transportation from Cleveland to one of the plaintiff's customers in Eolia, Mo., on May 29, 1903. The plaintiff company alleges that the defendants allowed the car of vehicles to stand on its tracks, East St. Louis, unprotected, during the high water of 1903, and that the sale of the shipment was lost to them.

B. F. McKinney brought suit against the Goddard Grocery Co. for $10,000 damages, alleging that the defendants had him arrested three different times without just cause for doing so. McKinney was tried on May 10 of this year in Judge Foster's court and acquitted of the charge made against him by the grocery company, who alleged that he had obtained goods from them under false pretenses.

Percy F. Mammar filed suit against the St. Louis Motor Carriage Co. for $2600, the value of an automobile which the plaintiff and his two brothers, Park C. and Frank V. Hammar, obtained from the defendant company which, the petition alleges, did not meet the promised requirements.

August Artmann's suit for $4500 against the United Railways Co. told a different kind of an "auto" story, Artmann alleging that on April 17, 1905, while he was running his $1200 automobile along California avenue it was struck by a car and rendered "a total wreck."

Howard A. and Agnes T. Benoist and Charles J. and Isabelle Healy filed a partition suit against Auguste Chouteau, a minor, and Eugenia C. and Julius L. Foy, asking that a division be made of the estate of Elizabeth J. Foy, who died Dec. 21, 1904. The estate consists of real estate in different parts of St. Louis, and asks that a special commissioner be appointed to make the partition.

Wives Seek Divorces.

Suit for divorce was filed by Annie O. Snyder against Frank L. Snyder, the wife alleging that her husband, whom she married in 1894, not only failed to support her, but drew their joint savings from the bank in which the money had been deposited.

Stacia Sumner asked the court to grant her a divorce from Dell E. Sumner, alleging non-support and averring that he would buy clothing and have it charged to her.

Lizzie H. Thursby filed suit for divorce from Arthur P. Thursby, charging him with non-support and fondness for other women. She states in her petition that her husband often asked her to bring suit for divorce, but not to make any scandalous charges against him. She filed suit in February, but dismissed it when he promised to be good, a promise which she says was never kept.

A suit for divorce was also filed by Mrs. Lizzie M. Eskridge, a cousin of ex-Gov. John S. Marmaduke of Missouri against her husband, Beverly Eskridge, alleging non-support. She asked for the custody of her two sons, Marmaduke, aged 13 and eMredith, aged 8.

ACTRESS FINDS LIFE IN ARISTOCRACY TOO DULL.

Special Cable to the Post-Dispatch and New York World

BERLIN, May 20.—The famous Hungarian actress, Mme. Ilka von Palmay, publishes today in the Boersen Courier her reasons for divorcing her husband, Count Kinsky, a prominent Hungarian nobleman.

She declares that she cannot endure the tedious, unemotional life of an aristocrat, and, after a long struggle to overcome her love for the dramatic profession, she recognises that she cannot fulfill her duties as a nobleman's wife.

The cold, formal, etiquette-ridden aristocratic life is entirely unsuited to her fiery Hungarian temperament, which drives her irresistibly back to the stage.

She tried to enjoy life as a great lady on Count Kinsky's country estate, and she also tried it in Vienna and Budapest. But she found both impossible, the stage proving more attractive than society. The countess will resume her name of Ilka von Palmay and recommence her theatrical career. She contemplates a foreign tour which includes a visit to England.

Why He Was Caught.

From the Baltimore American.

"I notice," said the Tired Citizen, "that a man was arrested yesterday in New York for stealing a 110-pound clock in broad daylight. He was carrying the clock under his coat, when a policeman's attention was attracted to him"—

"Probably thought he was taking too much time to get away"— began the Cheerful Idiot.

But everybody left the room.

GIVE MECHANIC GOOD EDUCATION

Ex-Congressman Ittner Says Nation Cannot Have Too Many Skilled Artisans.

INDORSE MANUAL TRAINING

Condemns Before Manufacturers' Association Trades Union Policy of Limiting Apprentices.

At the tenth annual convention of the National Association of Manufacturers, held at Atlanta, ex-Congressman Anthony Ittner of St. Louis presented the report of the Committee on Industrial Education. The following excerpts are of interest, the question of apprenticeship being of great moment. In urging the need of industrial education and freedom of apprenticeship Mr. Ittner strongly condemned the trades union policy of limiting apprenticeship. Mr. Ittner said:

The question of the right education for the American youth is second only in importance to his having an education at all. Eighty per cent of our public school pupils drop out of the schools before attending the High School, and 97 per cent of all our public school pupils, from the primary grades to the High Schools, drop out before graduation from the High School. Out of 16,255,093 pupils enrolled in the schools of the whole country only 165,000 are students in the colleges or high schools; only one in 100 have the benefit of a higher training. We must never lose sight of the fact that the large majority of the working people of all nations are poor, and because of their poverty they are forced to begin the battle of life at an early age. The need of the hour is that something be done for the children of this great and worthy class. Formerly the apprenticeship system offered to the American boy the opportunity to learn a trade, but today the changing industrial conditions and the opposition of organized labor have nearly destroyed this former safeguard of opportunity.

* * *

The present technical and manual training schools should receive our fullest indorsement. But these schools do not reach the great class of the American youth most in need of technical or industrial education. To authorize and found and organize trade schools in which a youth of our land may be taught the practical and technical knowledge of a trade is the most important issue before the American people today. * * * The New York Trade School, established in 1881 by Col. R. T. Auchmuty, is our best example of a purely trade school—maintained by Col. Auchmuty up to 1892 unaided, in that year endowed by Mr. J. Pierpont Morgan with $500,000.

* * *

The absurd doctrine that we, as a nation, can have too many skilled mechanics or that the American youth can be too well educated in his trade or calling is, as we have said, unaccountable. It ought to be recognized as a scientific truth that the higher the skill possessed bp a mechanic the more valuable is his labor, both to himself, his employer and the community. The more effective labor becomes, the higher the wages it commands. It is the workingman himself who will receive the greatest reward from the acquirement of trade education. The more mechanical skill we have the greater will be our national and individual wealth and prosperity. To say that we have too much knowledge or too many intelligent workers is like saying that we have too many shoes, too many suits of clothes, or too many of the other good things of life. In 1902 a contracting firm in New York employed 4900 skilled mechanics direct from Europe, paying them 50 cents per day above the union rate, because it was impossible to secure such valuable workmen in our greatest industrial center. We should not depend upon Europe for our skill; we must educate our own boys.

* * *

The German technical and trade schools are at once the admiration and fear of all countries. In the world's race for commercial supremacy we must copy and improve upon the German method of education. Germany relies chiefly upon her trained workers for her commercial success and prosperity. She puts no limit on the money to be expended in trade and technical education. The best and universal thought of Germany has every confidence that the returns from such investment have paid, and will pay enormous dividends. With the successful establishment of industrial education her emigration has decreased 90 per cent. Industrial education has so enormously increased the opportunity for skilled labor, by increasing the old and establishing new business, that Germany keeps her youth at home. The secret of her wonderful development in production and commerce is her trade and technical schools.

* * *

We have noted with admiration the liberality which some of our great captains of industry have shown in contributing to foreign missions, in endowing schools and colleges, in building libraries, and in many ways promoting the cause of education and humanity. We ask them not to overlook the trade school. It is well that these other departments of benevolent human activity be expanded in every way and developed to the uttermost, but alone and by themselves they are incomplete. In fact, they fall of their full effect, and might sometime fall altogether, if the youth of our country are not stimulated and aided in every way and by all means within our power to develop those capacities and qualities which make them better, happier and more progressive citizens.

The best business barometer is newspaper advertising—when the volume of advertising rises the indications are "business." When the demand for male help increases the indications are "more business."

Last week 1303 employers in St. Louis advertised in the Want Columns of the Post-Dispatch for MALE help—men and boys only—and had their wants supplied. This was an increased demand and supply of 8 per cent over the previous week.

There are 20,000 more Post-Dispatches sold in St. Louis every day than there are homes in the city.

When you want domestic, industrial or professional help of any kind advertise in the Post-Dispatch.

All druggists are Post-Dispatch Want Ad agents.

St. Louis Doctor's Dramatic Version of the Life of Joseph Emmet, Irish Patriot, Will Be Produced Next Wednesday Night

Mrs. BOWERS — P.F. CUNNINGHAM — MISS SOPHIA SHIELDS

Dr. P. T. Cunningham, a St. Louis dentist, assisted by 50 other amateur and semi-professional players, will produce at the Olympic Theater next Wednesday night, May 24, a dramatization of the life of the Irish patriot, Robert Emmet. The play was written by Dr. Cuningham, and has been staged by him, Prof. McDowell assisting him in rehearsing the company. The production will be somewhat more pretentious than those usually given in this way, and the performance will be repeated the following night at East St. Louis.

Dr. Cunningham says of the play:

"This drama has been written along historical lines, presenting a truthful portrayal of the Irish character. A great American once said: 'If I were a sculptor I would chisel from the marble my ideal of a hero sacrificing his hopes and his life on the altar of his country and would write on its pedestal the name of Robert Emmet.'"

The author of this play, an Irishman, surrounded by an entire Irish cast, has left nothing undone in his compilation of episodes surrounding Ireland's most beloved patriot to make it perfect in every respect.

The play opens in Paris, France, showing the members of the United Irishmen awaiting an interview with Talleyrand and Robert Emmet pleading with Napoleon for succor for Ireland.

The second scene, the home of Mrs. Palmer at Harold Cross, Dublin, introducing Michael Dwyer, the famous Wicklow hero who defied the English soldiers who dared to invade his mountain home, singing his favorite song, "Fainne geal an lae." (Dawning of the day); also Malachy, the informer, trapped in his attempt to betray Emmet; the arrived of the United Irishmen and Emmet's meeting with Sarah Curran. Third act—The home of Anne Devlin; Ireland's great heroine, refusing to betray Emmet, even at the sacrifice of her life.—Her tortures and rescue. Irish dance for Barney before his departure for America—introducing the sweet song so familiar to every Irish heart, "What Will You Do, Love, When I Am Gone?" etc.; meeting of the Irish patriots prior to their attack on the Castle.

Fourth act—Emmet's last interview with Sarah Curran—his betrayal, arrest, trial and famous speech from the dock before Lord Norbury.

Fifth act—Kilmainham Jail—the sad news—St. Michan's churchyard—the unwritten stone—Sarah Curran visits the grave of her lover—Emmet in apotheosis—Irish bagpipe—Irish songs, etc.

Cast of characters:

Robert Emmet	P. T. Cunningham
Sarah Curran	Miss Nellie Coffey
Anne Devlin	Miss Sophia Shields
Michael Dwyer	Mr. Thomas O'Connell
Maj. Sirr	Mr. Theo. Motze
Malachy Delaney	Mr. W. L. McClaskey
Napoleon	Mr. Will Dooling
Thos. Russell	Mr. John Goodwin
Hamilton	Thos. Brennan
French Spy	Joseph R. Flynn
Dowall	Vincent McShane
Allen	Bernard J. McGrath
Darby	John Concannon
Barney	Peter Golden
Mrs. Palmer	Mrs. A. O. Bowers
Rose, Mrs. Palmer's Daughter	Miss Julia O'Leary
Aileen, the Sweet Singer	Miss Mamie Cunningham
Nearer My God to Thee (Sung at Funeral of Emmet—	Mrs. J. Waite of Dublin.
Jamsey	Mr. Floyd McClaskey
English Sergeant	Monahan E. Corcoran
Irish Bagpipes	Joseph Tierney
Irish Dancer	Thos. Clohessy
Irish Dancer	James Clohessy
Irish Soldier	Thos. J. Moran
Irish Soldier	Thos. T. How
Irish Soldier	Chas. C. Cullen
Irish Soldier	Otto Deaumer
Irish Soldier	Harry R. Barber
English Soldier	Harry McGrath
English Soldier	James Murphy
English Soldier	Frank Shea
English Soldier	Peter O'Connell
English Soldier	Thos. O'Flaherty
English Soldier	Dan O'Leary
Lord Norbury	George Gratton
Warden	Will O'Brien
Mr. McNally	Edwin O'Connor
Quigly	James Monroe
Leonard	George O'Neill

Do you like to pay big prices for rubber tires? If not, write United Rubber Tire Co., 1948 North Broadway.

Riley Revised.

From the Louisville Courier-Journal.

Now all ye little bears and wolves
Be keerful what you're 'bout,
For the President'll get ye
Ef ye don't watch out.

WEAKENED BRIDGE LETS TRAIN DOWN

St. Louis Train on Frisco Wrecked in Indian Territory and Two Fatally Hurt.

Special to the Post-Dispatch.

PARIS, Tex., May 20.—The St. Louis mail train of the Frisco, which left here at 7:30 last night, crashed through a bridge over Hacket Creek in the wilds of Indian Territory last night, and it is believed that at last two persons are fatally hurt and several others injured.

The fatally injured are an unknown negro passesnger and the newsboy, a lad named Williams, living at Monett. George Feast, express messenger, had both legs broken. Mail Clerk Ireland was badly crushed and Conductor Oakley suffered a broken shoulder.

Owing to the recent rains fear was felt regarding the bridge, and Engineer Young says he was taking his train across at a slow rate when he felt the structure give. He threw his engine wide open and sought to jerk the train across.

The engine reached the other side in safety, but the express, mail, baggage and smoking cars plunged to the bottom of the creek bed, 20 feet below. The chair car and Pullman sleeper did not go down, though the former tottered on the brink of the chasm.

An Observation.

From the Boston Transcript.

The sculpin runs to mouth, but has very slender tail. The mouths of many men are likewise quite out of proportion to the tales that accompany them.

SANITARY CONDITION OF PANAMA IS BAD

Retiring Minister Barrett Says Health Problem in the Isthmus Is an Alarming One.

YELLOW FEVER PLENTIFUL

Refutes Statements of Gov. Davis and Declares Present Methods Ineffectual.

By Leased Wire From the New York Bureau of the Post-Dispatch.

NEW YORK, May 20.—John Barrett, new American Minister to Colombia, who has been shifted from the same diplomatic post at Panama, painted an alarming picture of unhealthy conditions on the isthmus after he arrived here today on the steamer Advance.

"I see no reason for deceiving the public," said Barrett. "Not only is there yellow fever at Colon, but the conditions are alarming."

This was absolutely startling, in view of the recent interviews given out by Gen. Davis, the Governor of the strip. These remarks come after the flight of about 70 employes and clerks, who were taking no chances. In spite of representations of Government officials it is now admitted that it will be years before the same conditions of good health prevail in Panama as in Havana.

"The great problem that now confronts us is not engineering or the administering of the laws," said Mr. Barrett, "but health and sanitation.

"I do not wish to be considered pessimistic, for I believe these problems of sanitation will be overcome, but the Government has to face a more serious question than it ever had to face before.

"Every building on the isthmus is being frequently fumigated. All of the men are sleeping under nets. Of course, they may kill off all the mosquitoes, but the fever may continue through the rainy season, which lasts until November."

MORGAN MAY BE POPE'S FINANCIER

American Trust Magnate Offers to Take Over Management of the Vatican Funds.

Special Cable to the Post-Dispatch and New York World.

Copyright, 1905, by the Press Pub. Co. (New York World.)

ROME, May 20.—J. Pierpont Morgan is willing to become the Pope's financial agent, and has assured his Holiness that the latter would profit greatly by such an arrangement.

It was at the recent audience granted to Mr. Morgan by the Pope that the financier availed himself of the opportunity to refer delicately to the reports that the Vatican's financial condition is somewhat straitened.

Mr. Morgan volunteered his services to reorganize the finances on a more productive basis, referring especially to the arrangement which places the Vatican's money in the Rothschilds hands, where they earn an average only of 2 per cent, and expressing the opinion that the same amount, in sound American securities, would produce 4 per cent.

His Holiness thanked Mr. Morgan for his suggestions and promptly ordered a report from his treasurer on the Vatican's investments, which are undoubtedly managed in the most old-fashioned way.

BRIDAL TOUR TO CONGO FREE STATE

Young Woman Whose Missionary Leaflets Guides Minister, Joins in His Work as His Bride.

BAPTISTS HEAR ROMANCE

Reports of Workers in Many Foreign Fields Made to the Convention.

"And I wrote to that young woman and told her that if she didn't want me to become a foreign missionary she must quit sending me leaflets on the subject. She did not quit, and today she must take the consequences," thus Rev. A. L. Fraser, recently appointed a missionary to Africa by the American Baptist Missionary Union, touched upon his romance as he spoke before that organization at its closing session in the Third Baptist Church, in the time allotted to missionaries yesterday afternoon.

His bride, who sat on the rostrum, looked downward, but when at the close of her husband's address, Dr. H. C. Mabie, Home Secretary of the union, asked her to stand and be presented to the audience, she smiled when introduced as "the young woman who sent the leaflet." She is a trained nurse, and her bridal tour will extend to the Congo Free State of Africa, where she and her husband are to serve as missionaries. He is a graduate of both Brown and Rochester universities.

Other missionaries presented were: C. J. Lewis, Rev. and Mrs. Paul Metzger, J. W. Lewis, A. J. Weeks, J. E. Rhodes, Walter Rittenhouse, W. A. Loops, A. F. Ufford, Rev. and Mrs. C. B. Tenny, A. L. Bain.

Conditions in the Congo Free State were given considerable attention. Dr. F. B. Lynch, a missionary from the Lower Congo, referred to the people of that country as "those who are born in fear and die in despair," but gave reports of great progress in the last 30 years, in which the establishment of schools and of a newspaper was included.

H. Grattan Guinness of London, who established the original missions on the Congo shortly after Stanley's visit there 27 years ago, spoke of "the diabolical action of the King of Belgium and his mercantile companies" in forcing the people to labor and shooting them down when they did not.

Although a patriarch in the work he gave testimony of a desire to go on to Japan to do more missionary work. The missions which he established on the Congo were transferred to the American Baptist Union a number of years ago. His first wife gave her life for the people of the Congo, dying of illness brought on by work there.

W. B. Parshley, A. C. Tenny and [illegible] Jones gave reports of the work in Japan. J. T. Proctor, Jacob Speicher and [illegible] Kemp spoke of their work in China. The latter amused the audience with an account of a Chinese who desired to remove a Buddha from a temple, and fearing that he would see them, pasted red paper over his eyes.

Dr. P. J. Lerrigo reported conditions in the Philippine Islands.

Dr. F. P. Haggard was appointed third secretary of the union.

Resolutions in regard to the death of the wife of Henry W. Peabody of Boston, and Dr. Josiah Cushing, D. D., [illegible] and the one hundredth birthday of William Howe, a minister much interested in the work of foreign missions, were adopted.

The meeting was closed with prayer by Rev. James Sunderland.

At the meeting of the Baptist [illegible] Society, held last night, Rev. H[illegible]rage of Maine presided, in the [illegible] Rev. B. L. Whitman. An address was delivered by Rev. J. B. Greene, [illegible] St. Louis on "The Pioneer Pr[illegible] Missouri."

SANTA FE RAILROAD MUST STAND TRIAL

Government Confident It Can Convict Company of Granting Freight Rates.

By Wire from the Wa[illegible] Bureau of [illegible]

WASHINGTON, D. C., May 20.—The Atchison, Topeka & Santa Fe Railroad will be prosecuted for granting rebates to the Colorado Fuel and Iron Co., in both of which Secretary of the Navy Paul Morton was an official.

It has been decided that the prosecution will be conducted in New Mexico. The evidence is believed to be sufficient to secure a conviction, and will probably result in the imposition of a heavy fine on the road. Secretary Morton has decided to retire from the Cabinet June 1, and while he will not be prosecuted, he will be a witness in the case.

It would be difficult to fix responsibility on individual officials, and the best solution of the problem, it has been decided, is to prosecute the company.

JEROME AFTER "ABE" HUMMEL

District Attorney Would Drive Well-Known New York Lawyer From Practice at Bar.

Special to the Post-Dispatch.

NEW YORK, May 20.—A complaint in the nature of a disbarment proceeding is to be pressed before the New York Bar Association against "Abe" Hummel of the well-known legal firm of Howe & Hummel.

District Attorney Jerome, who filed the charges, bases his accusations on Hummel's connection with the Dodge-Morse divorce scandal.

Nothing of the proceeding would have been known at present had not Hummel's own attorneys seen fit to mention it in a legal document. A bitter fight is assured.

EIGHT 12-INCH GUNS ON NEW BRITISH WARSHIP.

LONDON, May 20.—"The most powerful battleship in the world"—to use the words in which Mr. Arthur Lee described, on Friday night, the warship which is to be laid down at Portsmouth dockyard in the autumn—will have a displacement of 18,000 tons.

She will be a modification of a type recently designed by Dr. Philip Watts, whose actual plans were abandoned on the ground that the vessel would be too large to dock. This difficulty has been overcome by shortening the length of beam.

The perspective vessel, the size and armament of which will justify Mr. Lee's description of her, will have a freeboard substantially higher than that of any existing British battleship.

A Devonport correspondent learns that eight 12-inch and ten 9.2-inch guns are likely to be mounted on the vessel. Enormously strong gunfire, indeed, will be the principal feature of this stupendous war machine.

A FIVE CENT INVESTMENT

In carfare will pay big dividends at our store. It's a pleasant 10-minute ride from down town on the Cass or Lee avenue line direct to our door. Out here on Cass avenue rents are not as high as down town. Our other expenses for doing business are lower, too. We save enough in rent and incidental expenses to enable us to undersell the down town stores at least 50 per cent. Our prices prove this. SEEING IS BELIEVING. Pay us a call.

See the 3-Piece Parlor Suite

We are showing—mahogany finish frame—piano polished—upholstered in rich green verona—each piece nicely covered—full spring seats—stitched edges—has the appearance of a $50 suite—our price .... $13.75 FOR THE THREE PIECES

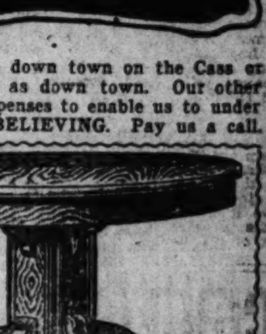

This pretty, round, solid oak extension table—pedestal legs—finely carved—strongly built—just exactly like this cut $10.75

OUR "MONDAY ONLY" SNAP

20c SET OF 7 PIECES

7-PIECE GLASS BERRY SET

One of Libby's renowned imported cut glass designs—it's as near to genuine cut glass as it's possible to be—almost impossible to detect the difference—neatly and securely packed—easy to carry—the small bowls alone are worth 10c each—on Monday only the entire set of 7 pieces 20c

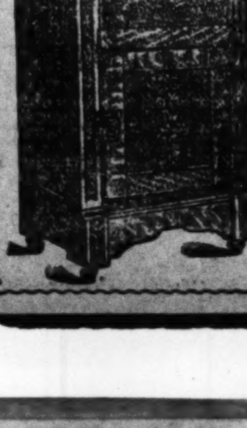

The good and suitable kind of Refrigerator that saves you the price of it on ice in one season—Easy to clean. $5.75

In Our Carpet Dept.

EXTRAORDINARY OFFER FOR MONDAY

25 Beautiful room-size Brussels Rugs, size 9x12—exquisite color effects—no corner seams, latest patterns. If you want a snap come and get one of these rugs, worth $28, for $15.40

Ingrain Carpets	29c Yard
Wool Ingrain Carpets	49c Yard
Fine Wool Ingrain	75c Yard
Brussels Wool face goods	59c Yard
Extra Worsted Yarn Brussels	75c Yard
Velvet Carpets	95c Yard
Extra Wilton Velvet	$1.25 Yard
Axminster Carpets as low as	98c
Linoleum—warranted to wear, at from, yard	49c
Oil Cloths—bright, nice, clean colors, yard	29c

All Carpets made, laid and lined free of charge.

100 DIFFERENT STYLES CARRIAGES AND GO-CARTS. Baby will enjoy a ride in one of our kind. Easy rolling, strongly put up, latest safety improvements. An extra good one for $7.85

OPEN SATURDAY UNTIL 9 P. M.

THE BIG STORE OF LITTLE PRICES

Hellrung and Grimm

16TH & CASS AVE.

OUR LOCATION MEANS A SAVING TO YOU

WASHINGTON U. VICTOR IN INTERCOLLEGIATE ATHLETIC CONTESTS

Track Team Wins Point Trophy in Track Meet With Texas U. and Missouri School of Mines—Williams Breaks Southwestern Record for Pole Vault.

That Washington University is rapidly attaining a position commanding recognition in the athletic circles of this section was demonstrated Saturday afternoon when its track team won the point trophy in the annual track meet of the Southwestern Intercollegiate Athletic Association held in the stadium. Texas University and the Missouri School of Mines were the other schools represented, the former being Washington's chief rival in the events. The final scores were: Washington, 67 points; Texas University, 50 points, and M. S. M., 8 points.

Fourteen events completed the program, a majority of which were closely contested. The M. S. M. squad was a small one and the men were contenders in only a few of the events.

The individual stars of the meet were Capt. Smith of Washington and Hendrickson of Texas. Each man captured three firsts and Smith finished second in two events.

The most meritorious performance was the victory of Williams of Washington in the pole vault. This event developed a close contest between the local man and Capt. Elam of Texas. The distance, 10 feet 3 inches, made by Williams, broke the Southwestern record by one inch. Dan Dillon of W. U. finished third in the pole vault.

Lamb of W. U. ran a pretty race in the half mile, beating his team mate, Moore, and Gilchrist of Texas. In the 440-yard run Hendrickson of Texas, who had already won the 100-yard and 220-yard dashes, beat out Wilfley of M. S. M., after leading all the way from the start.

Tied on High Jump.

In the high jump Elam and Bryan of Texas tied at 66 inches, while Laichinger of W. U. took third place. Elam won first place in the toss with Bryan.

The mile run furnished probably the closest finish on the program. Ramsdell of Texas started out at a rapid pace, but Evans and Johnson of Washington University followed closely. The first third of a mile was covered in 1m. and 30s., and it was evident that the race was between the Lone Star man and the two local runners. On entering the stretch Evans made a bid for the lead, but Ramsdell was too strong, and won out in a hard sprint. Johnson came in a good third.

The 120-yard and 220-yard hurdles went to Seth Smith, who also took first in the discus throw and second in the broad jump and 100-yard dash. Williams of Washington University won the broad jump by clearing 21 feet 4 inches.

The relay race, which concluded the program, was won in rather easy fashion by Texas team. Lamb made a game fight to overtake Robinson on the last relay, but he could not make up the distance lost by the first three runners.

The officials were: Referee Martin Delaney; judges, Jerome Karst, A. S. Langsdorf and R. C. Campbell; timers, Prof. Nipher, F. S. Ewerhardt and J. C. O'Brien; starter, Theodore Bland.

The summaries:

120-yard hurdle—Won by Smith, W. U.; second, Hoffman, M. S. M.; third, Fullerton, W. U. Time, 16 1-5s.

100 yards—Won by Hendrickson, Texas; second, Smith, W. U.; third, Robinson, Texas. Time, 10s.

Shot-put—Won by Lehman, W. U., distance, 36 feet 2¼ inches; second, Parrish, Texas, distance, 35 feet 7¾ inches; third, Wilson, M. S. M., distance, 34 feet 9 inches.

880-yard run—Won by Lamb, W. U.; second, Moore, W. U.; third, Gilcreest, Texas. Time, 2m. 7s.

One mile run—Won by Ramsdell, Texas; second, Evans, W. U.; third, Johnson, W. U. Time, 4m. 55s.

High jump—Won by Elam, Texas, distance 66 inches; second, Bryan, Texas, distance, 66 inches; third, Laichinger, W. U., distance, 64 inche.

220-yard dash—Won by Hendrickson, Texas; second, Robinson, Texas; third, Lehman, W. U. Time, 22 4-5s.

Pole vault—Won by Williams, W. U., distance, 10 ft. 3 in.; second, Elam, Tex.; third, Dillon.

Broad jump—Won by Williams, W. U., distance, 21 ft. 4 in.; second, Smith, W. U.; third, McCarthy, M. S. M.

440-yard run—on by Hendrickson, Tex.; second, Wilfley, M. S. M.; third, Goldsmith, W. U. Time, :52 3-5.

Discus throw: Won by Smith, W. U., distance, 98 ft. 4½ in.; second, Lehman, W. U., distance, 96 ft. 2½ in.; third, Parrish, Tex., distance 91 ft.

220-yard hurdle—Won by Smith, W. U.; second, Fullerton, W. U.; third, Williams, W. U. Time, :26 2-5.

Hammer throww—Won by Parrish, Tex., distance 135 ft. 8 in.; second, Walls, W. U., distance 125 feet; third, Hunt, W. U., distance 118 ft.

Relay race—Won by Texas University from Washington University. Time, 3m. 41s.

CARDINALS WIN IN FOURTEEN INNINGS

Arndt's Single Sends Smoot Across Plate With the Winning Run.

Special to the Post-Dispatch.

BOSTON, May 20.—The Cardinals defeated Boston for the third consecutive time in a 14-inning game that was full [illegible]itement.

[illegible]" Kellum was the boxman for St. [illegible] while Young and Harley twirled for [illegible] Harley relieving Young in the [illegible]

[illegible]ar coincidence is that both St. [illegible]s beat a "Cy" Young today, the [illegible]inning by the same score as [illegible]nals.

[illegible] "Cy" pitched creditably until [illegible] when he was taken out to give [illegible] a chance to bat.

[illegible] club hit the ball particularly [illegible]oston getting but 14 hits and the [illegible]s 10.

[illegible] was not in the game on account [illegible]e arm.

[illegible] who played the short field position, did very nicely. It was his hit in the fourteenth that scored Smoot with the winning run.

"Josh" Clarke was at second and played superb fielding game, accepting nine chances without an error.

The Cardinals scored their first run in their initial time at bat. Shannon singled to center and reached third on Center Fielder Cannell's error. Homer Smoot tripled and Shannon scored.

Boston tallied two in their half of the first. Tenney singled to center and reached third on Abbaticchio's single to left, both scoring on Wolverton's single.

The Cardinals scored the tieing run in the seventh. Clarke singled and stole second. Burke hit for a base and Clarke scored.

After this it was nip and tuck until the fourteenth, when Smoot singled through Raymer. Beckley hit for a base to center. Then came Arndt's single and the game was won.

Boston got two singles in their half, but could not score.

BOSTON.

	AB.	R.	H.	PO.	A.	E.
Cannell cf	6	0	2	4	3	1
Tenny 1b	6	1	1	14	2	0
Abbaticchio ss	7	1	2	7	5	1
Barclay lf	6	0	0	1	0	0
Wolverton 3b	6	0	2	3	3	0
Sharpe rf	6	0	1	0	0	0
Raymer 2b	6	0	1	0	2	1
Needham c	6	0	1	11	5	0
Young p	3	0	1	2	1	0
*Delehanty	1	0	0	0	0	0
Harley p	1	0	0	0	3	0
†Lauterborn	1	0	1	0	0	0
Totals	55	2	12	42	24	3

CARDINALS.

	AB.	R.	H.	PO.	A.	E.
Dunleavy rf	4	0	0	4	0	0
Shannon lf	4	1	1	3	0	0
Smoot cf	6	1	2	3	0	0
Beckley 1b	6	0	1	20	1	0
Arndt ss	6	0	4	1	5	0
Clarke 2b	5	1	1	4	4	1
Burke 3b	5	0	1	3	3	1
Warner c	4	0	1	4	1	1
Kellum p	5	0	0	0	4	1
Totals	47	3	11	42	18	4

*Delehanty batted for Young in ninth. †Lauterborn batted for Harley in fourteenth.

Innings—	1	2	3	4	5	6	7	8	9	10	11	12	13	14	
Cardinals	1	0	0	0	0	0	1	0	0	0	0	0	0	1	—3
Boston	2	0	0	0	0	0	0	0	0	0	0	0	0	0	—2

Sacrifice hits—Cannell, Tenny, Clarke. Two-base hits—Needham, Arndt. Three-base hit—Smoot. Stolen bases—Raymer, Abbaticchio, Clarke. Double play—Cannell and Needham. Hits—Off Young, 6 in nine innings; off Harley, 5 in five innings. First on balls—Off Young, 1; off Harley, 1. Hit by pitched ball—By Young, 1; by Harley, 1; by Kellum, 1. Struck out—By Young, 6. Time, 2:27. Attendance, 2300. Umpire—Klem.

Annapolis Yins Track Meet.

ANNAPOLIS, Md., May 20.—Annapolis defeated Haverford College in a field and track meet here today by a score of 66 to 42 points.

Navy Blue Serge Suits
LITTLE 6 TAILORS
to order $15.50 and up.
712 Pine St.

BROWNS LAND ON "CY" YOUNG

Score Three Runs in "Lucky Seventh" Inning and Defeat Boston Champions.

The Browns won yesterday's game from the world's champion Bostons by a score of 3 to 2.

The contest was the first of a series of four, and was witnessed by the largest Saturday crowd of the season. It was replete with dramatic and spectacular features, and in the seventh, when the Browns scored their three runs, the crowd fairly went wild with enthusiasm.

Barney Pelty, who has been pitching such sterling ball of late, was the boxman for St. Louis, and "Cy" Young officiated for the champions.

Young has always been a stumbling block to players that wear the St. Louis uniform, but yesterday the Browns got to him in one inning, the seventh, and the game was all over.

Barney Pelty pitched great ball for St. Louis, but one hit being made off his wide-swinging curves up to the eighth inning. Then Boston got to him for five more, and it looked as if Barney might go up in an airship, but he opened up the valve, put on a little more ballast and retired the hard-hitting "Chick" Stahl on an easy tap, with two on base.

Six hits were made off each of the box artists; Young struck out five and Pelty one.

There was a record made during the game that not 50 persons in attendance knew was passing before their eyes. This was the double play of Ferris and Parent, made in the fourth inning on Jones' hit. Ferris and Parent are noted throughout the circuit as the best double-play team in the American, and their skill and accuracy was put to the test yesterday.

To young "Ike" Rockenfield belongs the honor of making the most marvelous play of the day.

"Buck" Freeman was the victim. In the fourth he drove a terrific line drive for right field that bore every earmark of a double. A groan went up from the fans the moment they heard the crack of his bat. Suddenly they saw a little, sturdy figure speed toward first, throw up his left hand and the ball fall into it with a thud that was heard all over the park—back from the glove it bounded of its own impetus, but then it fell back into the hand that had stopped its progress for the fence. The catch was easily the greatest of the day and it beat Freeman out of a two-bagger.

Harry Gleason made a great catch of a foul up against the grandstand in the sixth and George Stone got another off Freeman in the ninth.

For Boston, Jimmy Collins made several beautiful plays in that elegant manner that has earned him the name of "king of third basemen."

Freddy Parent's one-handed stop of Koehler's hit in the eighth was also an excellent bit of work.

BROWNS.

	AB.	R.	H.	PO.	A.	E.
Stone lf	4	0	0	2	0	0
Koehler cf	4	0	0	1	1	0
Frisk rf	4	1	2	2	0	0
Jones 1b	3	1	1	14	1	0
Wallace ss	3	1	1	0	6	0
Rockenfield 2b	2	0	0	5	5	1
Gleason 3b	3	0	1	1	0	0
Sugden c	3	0	1	2	2	0
Pelty p	2	0	0	0	3	0
Totals	28	3	6	27	18	1

BOSTON.

	AB.	R.	H.	PO.	A.	E.
Burkett lf	3	0	1	4	0	0
Parent ss	4	0	1	2	2	0
Stahl cf	4	0	0	0	0	0
Collins 3b	4	0	0	3	0	1
Freeman rf	4	0	1	0	0	1
Grimshaw 1b	4	0	0	10	0	0
Ferris 2b	3	1	1	0	3	0
Criger c	2	0	1	5	1	1
Young p	2	1	1	0	3	0
Totals	30	2	6	24	9	3

Innings—	1	2	3	4	5	6	7	8	9	
Browns	0	0	0	0	0	0	3	0	*	—3
Boston	0	0	0	0	0	0	0	2	0	—2

Earned runs—St. Louis 2, Boston 2. Two-base hits—Freeman, Wallace, Young. Three-base hit—Frisk. Home run—Frisk. Sacrifice hits—Pelty, Rockenfield, Young. Double play—Ferris to Parent to Grimshaw. Stolen bases—Jones 2. Bases on balls Off Pelty, 2. Strike outs—By Pelty, 1; by Young, 5. Left on bases—St. Louis 3, Boston 4. Time of game—1h. 30m. Umpire—Kelly.

College Baseball Games.

At Worcester—Yale 5, Holy Cross 4.
At Ames, Io.—Ames 11, Western 0.
At Chicago—Northwestern 1, Chicago 9.
At Champaign—Wisconsin 2, Illinois 1.

Youngest and Oldest Members of Boston Team Now Playing Series Here

GRIMSHAW, 1ST BASE. YOUNG, PITCHER.

JEFFRIES SEEKS THE SIMPLE LIFE

Pugilist Intends to Buy Cattle Ranch in Southern California and Settle Down.

Special to the Post-Dispatch

SAN FRANCISCO, May 20.—James J. Jeffries—not Champion Jeffries—for by his voluntary retirement, announced a week or so ago, he has relinquished the title, has arrived in San Francisco, accompanied by Mrs. Jeffries. The big fellow will remain in town for a week or more attending to business and will then go to Los Angeles and visit his mother. Eventually he intends to purchase a cattle ranch in the southern part of the State and settle down to the simple life. Regarding his retirement, Jeffries said:

"When I announced my retirement in the East I meant it. I am no longer the champion of the world; I am just James J. Jeffries, citizen. It is final. I mean it absolutely."

"My plans for the future? I don't know why the public should be interested in them now. I am no longer what you might call a public man. I have even laid 'Davy Crockett' on the shelf and retired from the stage. After visiting awhile with my mother down South and taking in the hunting season, I expect to buy a cattle ranch and live on it the rest of my life—out in the open where I like to live. I have laid a few pennies by—how much I wouldn't care to say—but I have enough to keep the wolf away from the door as long as I will live."

"Have you any suggestions to make as to what should be done about the championship?"

"I think the fellows who hanker after it should get together and arrange a match for it. They needn't fear that I will butt in on their plans. Fitzsimmons, I consider well qualified to make a bid for the title again. I should say this young Kentuckian, Marvin Hart, would be able to make Fitzsimmons extend himself. I would consider a match between them a first-class card, in fact, an event that would arouse plenty of interest."

CHICAGO EASILY DEFEATS SENATORS

CHICAGO, May 20.—Owen's effective pitching today was the principal factor in the opening game of the series between Washington and Chicago Americans, in which the former was defeated by a score of 8 to 1. Wolfe of Washington proved to be easy for the local team, which bunched their hits and clinched the game in the fifth inning. Attendance, 12,274. Score:

CHICAGO.

	AB	H	PO	A	E
F. Jones cf	3	0	2	0	0
Green rf	4	1	0	0	0
Call'h'n lf	4	2	3	0	1
Davis ss	3	2	2	4	0
Don'hue 1b	4	2	10	0	0
Sullivan c	4	2	6	3	0
Tan'hill 3b	3	0	1	0	0
Isbell 2b	2	0	1	2	0
Owen p	3	1	1	1	1
Totals	29	10	27	11	2

WASHINGTON.

	AB	H	PO	A	E
C. Jones cf	4	0	3	0	0
Hill 3b	4	2	0	3	1
Stahl 1b	3	0	13	1	0
Huels'an lf	4	0	1	1	0
Cassidy ss	4	0	4	2	0
Nill 2b	3	1	3	1	0
Knoll rf	3	1	0	0	1
Kittredge c	3	0	0	2	0
Wolfe p	2	1	0	6	1
Totals	30	5	24	16	3

Innings—	1	2	3	4	5	6	7	8	9	
Chicago	0	1	0	1	5	1	0	0	*	—8
Washington	0	0	0	0	1	0	0	0	0	—1

Left on bases—Chicago, 5; Washington, 5. Two-base hits—Davis, Callahan, Sullivan. Sacrifice hits—Davis, F. Jones, Isbell, 2. Double play—Huelsman and Cassidy. Struck out—By Owen, 7. Passed ball—Sullivan. Base on balls—Off Owen, 2; off Wolfe, 2. Wild pitch—Owen. Hit with ball—Tannehill, Wolfe. Time, 1:40. Umpire—Connelly.

Cornell Victor Over U. of P.

PHILADELPHIA, May 20.—Cornell defeated the University of Pennsylvania this afternoon on Franklin Field by the score of 3 to 1. Deshon had the Quaker batsmen at his mercy throughout the contest.

Minneapolis 6, Louisville 2.

MINNEAPOLIS, Minn., May 20.—Craig pitched his first game for Minneapolis today and was in fine form, allowing but six hits. Dunkle for Louisville was given ragged support and the Minneapolis team won easily. Attendance 2800. Score:

Innings—	1	2	3	4	5	6	7	8	9	T.	H.	E.
Minneapolis	2	0	0	0	0	0	3	1	x	—6	12	1
Louisville	1	0	0	0	0	0	0	0	1	—2	6	5

Batteries—Craig and Schmidts; Dunkle, Kenna and Schriever.

Sioux City Shut Out Omaha.

OMAHA, Neb., May 20.—The visitors shut out the champions today, with a base on balls, an error and a clean hit in the seventh. Both pitchers were in fine form. Attendance, 3000. Score

Innings—	1	2	3	4	5	6	7	8	9	R.	H.	E.
Omaha	0	0	0	0	0	0	0	0	0	—0	5	1
Sioux City	0	0	0	0	0	0	2	0	0	—2	3	3

McCloskey and Gonding; and Iberwald.

STANDING IN BOTH LEAGUES AFTER THE GAMES OF SATURDAY

NATIONAL LEAGUE.

Yesterday's Results.

St. Louis 3, Boston 2. Batteries—Kellum and Warner; Young, Harley and Needham.

New York 5, Pittsburg 4. Batteries—McGinnity and Bresnahan; Lynch and Peitz.

Brooklyn 4, Chicago 3. Batteries—Reulback and Kling; Scanlon and Ritter.

Philadelphia 11, Cincinnati 7. Batteries—Harper and Schlei; Corridon and Dooin.

Standing of the Clubs.

	Won.	Lost.	Pct.
New York	23	6	.793
Pittsburg	18	12	.600
Philadelphia	14	13	.519
Chicago	16	15	.516
Cincinnati	12	16	.429
Brooklyn	13	20	.394
St. Louis	11	17	.393
Boston	10	18	.357

Where They Play.

No games scheduled today.
Western clubs in the East.

AMERICAN LEAGUE.

Yesterday's Results.

St. Louis 3, Boston 2. Batteries—Pelty and Sugden; Young and Criger.

Cleveland 4, Philadelphia 1. Batteries—Joss and Bemis; Bender and Powers.

Detroit 6, New York 0. Batteries—Donovan and Drill; Orth and Kleinow.

Chicago 8, Washington 1. Batteries—Owen and Sullivan; Wolfe and Kittridge.

Standing of the Clubs.

	Won.	Lost.	Pct.
Cleveland	14	9	.609
Chicago	14	11	.560
Philadelphia	13	12	.520
Detroit	13	12	.520
Washington	15	15	.500
St. Louis	13	14	.481
New York	12	15	.444
Boston	10	16	.385

Where They Play.

Boston at St. Louis.
Washington at Chicago.

NINTH INNING HIT BRINGS VICTORY

BROOKLYN, May 20.—Brooklyn defeated the Chicago Nationals in the third game of the series today. With the bases filled in the ninth inning and only one man out, Lumley, batting for Jones, hit to the right field fence, scoring two runs, which won the game for the home team. Sheckard and Scanlon were put out of the game for questioning the umpire's decision. The score:

BROOKLYN.

	AB.	H.	PO.	A.	E.
Sheckard lf	2	0	0	0	0
Mitchell lf	1	0	0	0	0
Gessler rf	4	1	1	0	0
Batch 3b	4	1	2	2	0
Owens 2b	4	1	3	3	0
Lewis ss	4	2	1	3	0
Dobbs cf	3	1	3	0	0
Babb 1b	4	1	15	0	0
Ritter c	4	0	2	8	1
Scanlon p	2	0	0	1	0
Jones p	1	0	0	2	0
**Lumley	1	1	0	0	0
Totals	34	8	27	14	1

CHICAGO.

	AB.	H.	PO.	A.	E.
Casey 3b	2	0	0	2	0
Schulte lf	3	0	1	0	0
Maloney rf	2	0	2	0	0
Chance 1b	1	0	11	2	0
Slagle cf	4	1	1	0	0
Hoffman ss	4	1	1	1	0
Evers 2b	4	0	3	5	1
Kling c	2	0	4	1	0
Ruelback p	3	0	2	4	1
Totals	25	2	*25	16	2

*One out when winning run was made.
**Batted for Jones in the ninth.

Innings—	1	2	3	4	5	6	7	8	9	
Chicago	2	0	0	0	0	1	0	0	0	—3
Brooklyn	2	0	0	0	0	0	0	0	2	—4

Two-base hit—Batch. Hits—Off Scanlon, 1 in 5 innings; off Jones, 1 in four innings. Sacrifice hits—Schultz, Chance. Stolen bases—Maloney, Chance 2, Hoffman. Left on bases—Chicago 5, Brooklyn 6. First base on balls—Off Scanlon, 6; off Reulback, 2. First on errors—Brooklyn 1. Struck out—By Scanlon, 2; by Reulback, 4. Time—2h. Umpire—Bausewin. Attendance—4500.

PITTSBURG FINDS IRON MAN TOO LATE

NEW YORK, May 20.—New York defeated the Pittsburg Nationals at the Polo Grounds this afternoon in an exciting struggle by the score of 5 to 4. Lynch was very wild at the start and the New Yorks accumulated three runs thereby. Lynch was relieved in the fifth inning by Case, who did better. McGinnity had command of the situation up to the last inning, when he was hit for a single and a triple. The score:

PITTSBURG.

	AB.	H.	O.	A.	E.
Clarke lf	4	1	2	0	0
Beaum't cf	4	1	3	0	0
Howard rf	4	2	0	1	0
Wagner ss	3	1	3	3	0
Clancy 1b	4	0	10	1	1
Ritchey 2b	4	2	3	5	0
Leach 3b	4	1	1	2	0
Peitz c	3	0	1	1	1
Lynch p	1	0	0	3	0
Case p	2	0	1	4	0
*Clymer	1	0	0	0	0
**Flah'ty	1	0	0	0	0
Totals	35	8	24	20	2

NEW YORK.

	AB.	H.	O.	A.	E.
Donlin cf	3	1	1	2	0
Browne rf	4	0	2	0	0
McGann 1b	4	2	9	0	0
Bresna'n c	4	2	9	1	0
Mertes lf	3	1	1	0	0
Dahlen ss	3	1	1	3	1
Devlin 3b	4	2	1	2	0
Gilbert 2b	4	0	3	2	0
McGinnity p	3	2	0	3	1
Totals	32	11	27	13	2

*Batted for Lynch in fifth.
**Batted for Case in ninth.

Innings—	1	2	3	4	5	6	7	8	9	
Pittsburg	1	0	0	1	0	0	0	0	2	—4
New York	1	2	0	1	0	0	0	1	x	—5

Two-base hits—McGinnity 2, McGann, Bresnahan, Howard. Three-base hit—Leach. Sacrifice hits—Donlin, Dahlen. Stolen bases—McGann, Wagner 2. Double play—Ritchey to Wagner to Clancy. Hits—Off Lynch, 7 in 5 innings; off Case, 4 in 3 innings. Left on bases—New York 9, Pittsburg. First on balls—Off McGinnity, 1; off Lynch, 3; off Case, 2. First base on errors—New York 1. Hit by pitched ball—By McGinnity, 1. Struck out—By McGinnity, 5; by Case, 1. Passed ball—Peitz. Time—2h. 5m. Umpire—Johnstone. Attendance—20,000.

DETROIT EASILY DEFEATS NEW YORK

DETROIT, Mich., May 20.—By hitting Orth hard and often with men on bases, Detroit won the opening game from New YoYrk Americans very easily. Donovan pitched in great form. Conroy and Kleinow retired with injured hand. Attendance 4500. Score:

DETROIT.

	AB	H	PO	A	E
Schaef'r 2b	4	1	3	3	0
Cooley cf	4	[illegible]	[illegible]	0	0
M'Intyre lf	3	0	5	1	0
Crawf'd 1b	4	3	12	0	0
Cough'n 3b	4	1	0	3	0
Hickm'n rf	4	0	1	0	0
O'Leary ss	4	1	2	5	0
Drill c	4	1	3	1	0
Donovan p	4	1	0	0	0
Totals	35	11	27	13	0

NEW YORK.

	AB	H	PO	A	E
Da'herty lf	4	1	1	0	0
Keeler rf,3b	3	0	1	1	1
Williams 2b	4	1	3	2	0
And'son cf	3	0	5	0	0
Chase 1b	4	3	8	1	0
Yeager 3b,ss	4	1	1	2	2
Conroy ss	2	1	1	0	0
Fultz rf	2	0	0	0	0
Kleinow c	2	0	3	0	0
McGuire c	1	0	0	0	0
Orth p	3	1	1	1	0
Totals	32	8	24	7	3

Innings—	1	2	3	4	5	6	7	8	9	
Detroit	2	1	0	0	2	0	1	0	*	—6
New York	0	0	0	0	0	0	0	0	0	—0

Two-base hits—Crawford, Drill, Chase. Three-base hit—Cooley. Home run—Crawford. Sacrifice hit—Keeler. Stolen base—Anderson. Base on balls—Off Donovan 2, off Orth 1. Left on bases—Detroit 6, New York 2. Struck out—By Donovan 3, by Orth 3. Double plays—McIntyre, O'Leary; O'Leary, Schaefer, Crawford; Chase, Conroy, Williams, Chase. Umpire—O'Loughlin. Time—1h. 45m.

CINCINNATI LOSES TO PHILADELPHIA

PHILADELPHIA, May 20.—The Cincinnatians played an execrable game in the field this afternoon, permitting the Philadelphans to score an easy victory. Two of the local pitchers were batted out of the box, but Duggleby, who finished the game, was very effective. Attendance 5541. The score:

CINCINNATI.

	AB	H	PO	A	E
Bridwell 2b	3	1	2	8	0
Corcoran ss	3	0	1	8	1
Seymour cf	5	3	0	0	2
Sebring rf	5	1	0	0	0
Steinf'dt 3b	3	1	2	2	0
Blank'p 1b	5	1	8	0	1
Dolan lf	4	1	2	0	2
Schlei c	1	0	0	0	0
Phelps c	2	1	9	0	2
Harper p	3	1	0	4	1
Totals	34	10	24	12	9

PHILADELPHIA.

	AB	H	PO	A	E
Thomas cf	4	2	3	0	0
Gleason 2b	5	2	0	3	0
Courtney 3b	4	1	2	2	0
Titus rf	4	2	0	1	0
Magee lf	4	3	1	0	0
Bransfield 1b	5	0	11	0	0
Doolin ss	4	1	2	2	0
Dooin c	4	1	7	2	1
Corridon p	2	0	1	1	0
Suthoff p	0	0	0	0	0
Duggleby p	2	0	0	1	0
Totals	38	12	27	12	1

Innings—	1	2	3	4	5	6	7	8	9	
Cincinnati	1	[illegible]	[illegible]	[illegible]	[illegible]	[illegible]	[illegible]	[illegible]	[illegible]	—7
Philadelphia	1	0	4	0	2	0	1	3	x	—11

Earned runs—Cincinnati 4, Philadelphia 2. Two-base hits—Seymour (3), Sebring, Steinfeldt, Dolan, Thomas. Three-base hit—Titus. Sacrifice hits—Courtney, Titus, Corcoran. Stolen bases—Courtney, Bransfield, Doolin, Titus, Steinfeldt. Double plays—Corcoran to Blankenship, Corcoran to Bridwell to Blankenship. Left on bases—Cincinnati 9, Philadelphia 7. First on balls—Off Corridon 4, off Suthoff 1, off Duggleby 1, off Harper 3. First base on errors—Philadelphia 3. Hit by pitched ball—Steinfeldt. Struck out—By Corridon 3, by Duggleby 3, by Harper 6. Wild pitch—Harper. Hits—Off Corridon, 7 in 5 innings; off Suthoff 3 in one inning. Time of game—2h. 5m. Umpire—O'Day.

Southern League Results.

At New Orleans—New Orleans 5, Nashville 2.
At Memphis—Memphis-Atlanta postponed; rain.
At Little Rock—Montgomery 2, Little Rock 1.
At Shreveport—Shreveport 3, Birmingham 2.

BROOMHANDLE WINS CLUB HANDICAP

Three-Year-Old Candidate for St. Louis Derby Takes Race From Fireball.

G. C. Baker's fast 3-year-old Broomhandle, a prominent candidate for the St. Louis Derby in 1905, won the Country Club Handicap at six furlongs from a field of the fastest sprinters in the West at the Fair Grounds yesterday. Broomhandle had a big pull in the weights. He won the stake hands down from Fireball, which was conceding the Baker colt 19 pounds.

Broomhandle negotiated the distance in 1:14 flat.

Au Revoir finished third. Pinkerton, which led the field into the stretch, tired and finished back in the ruck.

Broomhandle is a rather small colt, but he has a wonderful turn of speed. If he can only go the Derby route, one and one-half miles, he will take a lot of beating in the St. Louis Derby next month. Nothing out of the ordinary happened in the other six races. The summaries:

FIRST RACE, one mile—Avoid 110 (Foley), first; Nevermore 107 (Moriarity), second; Aules 112 (Dominick), third. Time, 1:43.

Golden Age, Mayor Graham, Little Corker, Computation, One More, Pearl Diver, Loone, Pepper Dick, Willie Collier, Siphon and Zincite also ran.

SECOND RACE, four and one-half furlongs—Arabelle 97 (H. Cochran), first; Elizabeth F. 97 (Moriarity), second; Miss Cosette 97 (Rice), third. Time, :56.

America II, Haughty, Maginia, Pirate's Dream, Angelic and Starling also ran.

THIRD RACE, one mile and a sixteenth—Docile 93 (Sewell), first; Hubbard 93 (Persinger), second; Moorhen 91 (Scoville), third. Time, 1:49 3-5.

FOURTH RACE, six furlongs—Broomhandle 93 (Schaffer), first; Fireball 115 (Lawrence), second; AuRevoir 116 (Dominick), third. Time, 1:14.

Miss Mae Day, Fruit, Just So, Oudon, High Chancellor, Otto Stifel, Pinkerton, Red Leaf, Luretta, Van Ness and Elastic also ran.

FIFTH RACE, six furlongs—Footlights Favorite 99 (McGee), first; New Mown Hay 104 (Moriarity), second; Howling Dervish 103 (Perkins), third. Time, 1:15.

SIXTH RACE, one mile—Careless 105 (Schade), first; Beknighted 101 (Sewell), second; Sherandoah 96 (H. Cochran), third. Time, 1:41.

SEVENTH RACE, one and one-sixteenth miles—Ethics 10 (Sewell), first; Payne 106 (J. T. Sheehan), second; Cornwall 107 (Moriarity), third. Time, 1:48 3-5.

JUDGES GIVE RACE TO ROSY NI NI

Carew Disqualified in Second Event at Union Card After Scoring First.

Carew won the second race at Union yesterday, but was disqualified and set back for fouling Rosy Ni Ni, given first by the judges. Jockeys Heidel and Radtke carried off the riding honors, each piloting two of their mounts to victory. The summaries:

FIRST RACE, one and one-half miles—Honda 102 (Shilling), first; Prince of Pilsen 102 (Leeds), second; Seashark 97 (Dealy), third. Time, 2:38 1-5.

Asclepias, Betty Gold, Scorpolette, Les King, Charlie Miller, Satin Coat, Prince Real, Gisbock, Compass, Beaucaire, Prodigal Son Bill Rye and Excentral also ran.

SECOND RACE, five furlongs—Rosi Ni Ni 102 (Radtke), first; Marimbo 102 (Swain), second; Thiberius 104 (Cheatham), third. Time, 1:02 4-5.

Good, Gov. Davis, Lady Chhiswick and Carew also ran.

Carew finished first, but was disqualified for fouling Rosi Ni Ni.

THIRD RACE, six furlongs—Many Thanks 96 (Radtke), first; Lady Ray 99 (Jackson), second; Benmora 106 (Swain), third. Time, 1:14 2-5.

Signal II, Forger, Will Shelly, Birdie Stone, St. Tammany and Lillie Long also ran.

FOURTH RACE, one mile—Little Giant 106 (Heidel), first; Mafalda 108 (Fisher), second; Claremont 110 (Cheatham), third. Time, 1:42.

Chief Rush, Miss Callatine, Billy Handsel, The Don and Sam Primo also ran.

FIFTH RACE, five and one-half furlongs—Husted 97 (Dale), first; Claude Walton 108 (Fisher), second; Felix Mozzes 112 (Radtke), third. Time, 1:08 1-5.

Capitano, The Plains, Liquozone, Jim Ferrin, Mary Worth, Georgie West, Hunterdon, Joe Bowers, Dorothy Dodd, Tom

SIXTH RACE, mile and one-sixteenth—St. Sever 109 (H. Anderson), first; Hy Luehrman Jr 105 (McDermott), second; Eva Claire 98 (Radtke), third. Time, 1:49 1-5.

Elry, Ora McKinney, Little Bob, Watermelon, Dr. Stephens, Sister Ruth, Remorse, Cataline, Henry of Franstamar and Arab also ran.

SEVENTH RACE, five and one-half furlongs—Billy Woodward 117 (Heidel), first; Blumenthal 109 (H. Anderson), second; Miss McKenna 12 (Sparker), third. Time, 1:08 1-5.

Hallie Sherman, Cyuttica, Lulu Young, Blackmore, Mabel Griffin, Pontotoc, Josette and Jim A Long also ran.

Big Drive
Blue Serge Suits,
$12.50

About 150 Suits in all—elsewhere you'd be made to pay—and they're worth it—from $16 to $18.

Single or Double Breasted—United States Navy Blue Serges. Color absolutely guaranteed

These Suits are hand-tailored throughout. The coats are made in several lengths—the trousers peg or semi-peg top.

This special price represents but a portion of their actual value—and is only done as a business stimulant.

$12.50

Diels
Olive Street, at Cor. Ninth.

POST-DISPATCH BASEBALL AND GENERAL SPORTING NEWS

YALE DEFEATS HARVARD ON TRACK

High Wind Prevents the Breaking of Any Records on Eli's Field.

NEW HAVEN, Conn., May 20.—Yale won the thirteenth annual track games with Harvard at Yale Field this afternoon by a total score of 65 1-6 to 38 5-6 points. It is Yale's fourth victory for the dual cup. The Eli's took eight firsts to Harvard's five.

A high wind, blowing 40 miles an hour, swept the field during the entire meeting, but did not seem to interfere with the performances, which were in fairly good time, but it prevented the breaking of any records.

In the 100-yard dash Schieck of Harvard ran in great form, equaling the Yale-Harvard record of 9 4-5 seconds. He also won the 220-yard dash. In both events Twitchell of Yale gave him a good rub.

Yale made unexpected points in the hurdles, Eales and Stevenson both taking points in the low hurdles and Porter and Eales finishing in order in the high hurdles. Doyle of Harvard, who should have been placed in these events, had the misfortune to fall just at the finish in both finals. In the low hurdles he would easily have finished second.

Yale took three out of five of the field events, getting all but one-third of a point in the pole vault and all the points in the hammer throw.

Hall of Yale ran a fine race in the two-mile event and was lustily cheered when he finished first by a good margin. Dyves of Harvard took the quarter mile from Burnap of Yale in a close finish, and Parsons of Yale easily captured the half-mile event.

The summary:

Putting the shot—Won by Schoenfull of Harvard; distance 44 feet 7¾ inches.

110-yard dash—Won by Schick of Harvard. Time, 9 4-5s.

880-yard run—Won by Parsons of Yale. Time, 1m. 59 2-5s.

Mile run—Won by Alcott of Yale. Time, 4m. 32 1-5s.

440-yard run—Won by D. Ives of Harvard. Time 50 1-5s.

120-yard high hurdles—Won by Eales of Yale. Time, 16 1-5s.

Broad jump—Won by Jordan of Harvard; distance 22 feet 6⅝ inches.

Two-mile run—Won by Hall of Yale. Time, 9m. 59 1-5s.

Pole vault—First place a tie between Dray and Hunton of Yale at 11 feet 6 inches; Behr and O'Brien of Yale and Sawyer of Harvard tied at 11 feet. Score was divided, Yale taking 7 2-3 and Harvard 1 3.

220-yard high hurdles—Won by Porter of Yale. Time, 24 3-5s.

220-yard dash—Won by Schick of Harvard. Time, 21 2-5s.

MAYOR SEEKS TO BEAUTIFY ALTON

One of the First Moves Is to Keep Freight Cars Off of the River Front.

The question of keeping the railroad tracks on the river front at Alton, between Market and Piasa streets, clear of cars has become a very serious one, Mayor Edmond Beall being opposed by several prominent manufacturers.

The track in question is only one city block in length, and holds six freight cars, but this totally cuts off the view of the pretty Bluff line depot and the view of the river from Piasa and Second streets.

Mayor Beall this week notified Chief of Police Maxwell to order the railroads to follow the ordinance, which provides that cars shall not stand on this sidetrack for a longer time than 15 minutes.

The railroad companies were notified, but the Chicago & Alton employes did not follow the notice. As a consequence, two of them will be tried in the Police Court on Tuesday morning on a charge of violating a city ordinance.

Finally Mayor Beall's order was "Keep the sidetrack free of cars or remove the track."

This had the desired effect, for all day Saturday only one car was allowed to stand on the track, and this was a car loaded with coal, which was being emptied for steamers landing at the wharf, and the car had necessarily to be allowed to stand on the track the entire day.

This is one of the movements toward the beautifying of Alton. The other movements are meeting with the desired results. Flowers and evergreens are being planted on the public grounds throughout the city, and the work of improving the Market street terrace is about completed.

The Civic Improvement League is having benches placed on the bluffs overlooking Lovers' Leap, and the grounds in that vicinity will be beautified.

TROLLEY OFFICIALS SEE LINE.

Vice-President Haynes Host at Unique Party.

A trolley party was given by L. C. Haynes, vice-president of the East St. St. Louis & Suburban Railway, to the officials of the road and their families in the special car, "The Bluffs," Friday evening.

A complete tour of the East Side system was made, a banquet being served en route, during which speeches were made by Mr. Haynes, J. H. Thomas and Judge M. W. Schaeffer of Belleville. The car was decorated with smilax and carnations.

Those in the party were: Mr. and Mrs. L. C. Haynes, C. H. Starkel, M. W. Schaeffer, W. A. Bennett, Fred Sunkel, T. W. Gregory, H. G. Paro, L. Massengale, J. A. Farmer, I. P. Sager, R. C. Hardy, W. H. Guyton, J. C. Dew, F. A. Campbell, O. S. Clifton and R. W. Bailey; Messrs. F. H. Thomas, H. P. Williams, A. S. Cantlin, C. S. Darrach, W. Schnek and Delos Haynes; Misses Wilson, Johnson and Mildred Haynes.

Stole $25 for Buggy Rides.

A livery expense account of $25 is pretty large for a negro of 13 years, but Edward Colvin, who swept out the store for Leber Bros., grocers, of 1802 Missouri avenue, East St. Louis, did not mind the expense. It was his employers' money. Arrested by Detective Haggerty, at the instance of the grocers, he confessed that he taken small sums from the cash drawer frequently and said that he spent it in hiring rigs for Sunday rides.

We can find desirable tenants for your property.

Whether it is an humble cottage or a palatial residence, in the city, the suburbs or the county.

Over 1600 Houses and Flats advertised last week.

For further information inquire of your druggist, our agent, or call up our Want Ad. Dept.—Bell, Main 2150; Kinloch, B2112.

Read the Want Ads today. See index top first page of Want Directory.

The Post-Dispatch Want Ad. Dept.

PHILLIES' ERRORS LET CLEVELAND WIN

CLEVELAND, O., May 20.—Cleveland won the first of the American League series from Philadelphia on the visitors' errors. Bender's bases on balls being costly. Joss was very effective. Philadelphia's only run being the result of Bardley's error. Attendance, 9192. Score:

CLEVELAND.	AB	H	PO	A	E
Bay cf	3	0	3	0	0
Vinson lf	4	1	1	0	1
Flick rf	3	0	1	0	0
Lajoie 2b	4	0	0	4	0
Bradley 3b	3	2	0	1	2
Turner ss	4	1	0	4	0
Stovall 1b	4	2	8	2	0
Bemis c	3	0	9	0	0
Joss p	2	0	5	3	0
Totals	30	6	27	14	3

PHILADELPHIA.	AB	H	PO	A	E
Hartsel lf	5	3	2	0	0
Knight ss	4	0	1	1	1
Davis 1b	4	0	11	0	0
Cross 3b	4	0	0	4	1
Seybold rf	3	0	2	0	0
Murphy 2b	3	1	1	4	1
Hoffman cf	4	1	0	0	1
Powers c	3	0	6	3	1
Bender p	3	0	1	2	0
*Schreck	1	0	0	0	0
†Barton	1	0	0	0	0
Totals	35	5	24	11	5

*Batted for Powers in ninth.
†Batted for Bender in ninth.

Innings—	1	2	3	4	5	6	7	8	9	
Cleveland	0	1	0	0	0	2	0	1	*	4
Philadelphia	0	0	0	0	0	0	0	0	1	1

First base on errors—Cleveland 3, Philadelphia 3. Three-base hits—Bradley, Hartsel, Murphy. Sacrifice hits—Bay, Joss. Stolen bases—Lajoie, Flick, Hoffman, Hartsel. Bases on balls—Off Joss 1, off Bender 2. Left on bases—Cleveland 6, Philadelphia 9. Struck out—By Joss 6, by Bender 6. Wild pitches—Bender 2. Time of game—1h. 40m. Umpire—Sheridan.

TROLLEY LEAGUE CLUBS WILL PLAY

Niagaras vs. Magazines and Seals vs. Diels Will Be Local Games—The Standing.

The usual Sunday schedule of the Missouri-Illinois League will be resumed this afternoon. Two games will be played in St. Louis, one in Belleville, and another at Granite City.

The attendance to date has been particularly gratifying to the respective club owners and considerable enthusiasm has been evoked by the closeness of the race.

The Diels and the White Seals will meet this afternoon at Kulage's Park in what promises to be one of the most exciting games of the season. Boultes, who has shut out both the Bellevilles and Niagaras, will officiate for the Diels and McDuffle for the White Seals. Play will be called at 3:30 p. m.

At Magazine Park the Niagaras are scheduled to meet the Magazines; Connettr or Talbot will oppose Rehmer, who will pitch for the Niagaras. The game will start at 3 o'clock.

At Belleville the Commission Merchants will meet the Blues. The batteries will be Fitzporter and Anderson for Belleville and Patrick and Walsh for the Commission Merchants.

The Ben Millers and the Wagners are scheduled at Granite City. Durney and Shea will be in the points for the Millers and Mertens or Young and Stanton for the Wagners.

THE STANDING OF CLUBS.

	Won.	Lost.	Pct.
White Seals	3	1	.750
Wagners	3	1	.750
Diels	2	1	.667
Ben Millers	2	2	.500
Niagaras	2	2	.500
Woman's Magazines	1	1	.500
Belleville	1	3	.250
Commission Merchants	0	5	.000

Harvard Defeats Tigers.

CAMBRIDGE, Mass., May 20.—The Harvard baseball nine defeated Princeton on Soldiers' Field today by the score of 6 to 1. Princeton's two costly errors, poor team work and the ineffectiveness of Byram tells briefly the cause of defeat.

Illini Defeats Western.

CHAMPAIGN, Ill., May 20.—The University of Illinois defeated Western in a track meet, 84 to 42 points.

Navy Defeats the Army.

WEST POINT, N. Y., May 20.—The Navy won today from the Army on the latter's own grounds. Score 9 to 5.

Driving Club Program.

After two postponements on account of rain the past two Sundays, the St. Louis Gentlemen's Driving Club will open their 1905 driving season today. The events will be: 2:20 pace, 2:25 trot, free-for-all race and a 2:40 trot.

Des Moines 8, Colorado Springs 2

DES MOINES, Io., May 20.—The Western League today resulted:

Innings—	1	2	3	4	5	6	7	8	9	T.	H.	E.
Des Moines	1	2	1	0	1	0	2	1	x	8	12	2
Colorado Springs	1	0	0	0	0	0	1	0	0	2	7	3

Batteries—Liefield and Towne; Minor and Messitt.

Princeton Wins Track Meet.

NEW YORK, May 20.—Princeton's athletes had little difficulty in overcoming Columbia in the dual track meet held at Williamsbridge today, winning by the score of 65½ points to 38⅓. Columbia was especially weak in the field events, allowing Princeton all three players in the shot-put, two in the hammer-throw and the pole-vault and the first and third in the high and broad jumps.

MASONIC OFFICIALS AT FEAST.

Litetrary Program and Banquet Follow Past Master's Work.

A Masonic reunion and past master's night was held at Masonic Hall in East St. Louis last night, at which work in the Master Mason Degree was given by past masters of East St. Louis, Belleville, Lebanon and neighboring lodges in the Masonic district.

After the secret work a literary program was given by the following: District Deputy Grand Master George Caughlan, "What Is Free Masonry?" Past Master W. E. Archibald, "The Relation of the Church to Freemasonry;" Past Master Fred Merrills, address; past Master R. A. Paschal, poem; songs by the Buckingham Quartet of St. Louis; recitations by Prof. J. A. Dauer of St. Louis.

A banquet followed the program. About 400 members attended.

The Hotel Berlin.

Mrs. Marion E. Begg, formerly of 3629 Lindell boulevard, the old Stannard Mansion, has leased the Hotel Berlin, Taylor and Berlin avenues, and will take possession June 1. The Hotel Berlin under the management of Mrs. Begg will be newly furnished and decorated and run as a first-class hotel. Features of this high-class establishment will be its cuisine, obliging attendants, and Bell telephone service in all bedrooms directly connected with all city, suburban and long distance telephones. The Berlin has 100 rooms, elegantly furnished, many with first-class baths attached. The location of the house is in the midst of the select fashionable residences of the city and away from the noise, bustle and dirt to which the large downtown hotels are subjected. Conditions of this character, together with the well-known managerial ability of Mrs. Begg, will insure first-class homelike accommodations at reasonable prices. Applications for rooms to obtain choice locations should be made to Mrs. Begg at her old location, 3629 Lindell boulevard, up to June 1 and after June 1 at the Hotel Berlin, Taylor and Berlin avenues.

ANN ARBOR BOWS TO CHICAGO ATHLETES

ANN ARBOR, Mich., May 30.—Chicago won the dual meet with Michigan this afternoon on Ferry Field by the score of 70 5-6 to 55 1-6. It was Chicago's first victory over Michigan on the track and field since 1902. The Michigan team was in the lead but once during the afternoon, at the finish of the second event, the 100-yards dash, which Annis won.

Each team broke two Western intercollegiate records. Lightbody, Chicago's distance runner, won the mile in 4m. 30 1-5s. and the half mile in 1m. 57s., both lower than the previous Western records. Rowe, Michigan's two-mile runner, broke the Western record in his event, winning it in 9m. 55 4-5s.

In the second hurdle race of his career Garrels of Michigan clipped 1-5s. from the Western record for the 220-yard hurdles, winning the event in 24 4-5s.

Monday's Union Entries.

First race, six and a half furlongs, 5-year-olds and up, selling:

*St. Noel	104	*Blue Blaze	109
Lee Snow	109	Mexicanna	109
Council	109	*Lily Brook	90
*Martius	104	Caterpillar	111
Renaissance	95	Gov. Sayres	111
*Red Reynard	95	Moderator	114
Joe Goss	111	Little Harry	97

Second race, seven furlongs, 3-year-olds and up, purse:

Shaftan	102	Little Margaret	104
Josette	104	All Scarlet	95
Trossachs	102	C. B. Campbell	106
Peninsula	108	Birdslayer	106
Capt. Neroth	95	Little Pirate	104
Lynch	106	Tenny Belle	104
Herodes	106	Tancred	109

Third race, five furlong, 2-year-olds, selling:

Aldion	96	*Paul Deering	103
*Inspector Girl	96	*Marimbo	109
Four-In-Hand	99	*May Rhyme	91
*Gertrude Rogers	9[illegible]	Armistice	110
*Rivaral	91		

Fourth race, one mile, 3-year-olds and up, purse:

St. Tammany	106	The Don	121
Katie Powers	100	Mafalda	100
Rampoosa	101	Besterling	84
Little Red	86	Inflammata	81
Little Giant	106	Voila	85
Derussy	100		

Fifth race, five furlongs, 3-year-olds and up, selling:

*Dianora II	105	Billy Handsel	95
Bensonhurst	112	Smith Reel	112
Jerry Hunt	112	Meran	112
*Miss Cornet	105	*The Roustabout	98
Esterre	95	*Don Alvaro	104
*Cappamore	105	Maj. Carpenter	104
Gallawater	110	Chicarra	101

Sixth race, one mile and a sixteenth, 4-year-olds and up, selling:

*W. B. Gates	103	Sister Ruth	103
*Gilfain	103	Patroclus	104
*Morris Volmer	106	*Pathos	103
*False	98	*Postmaster Wright	109
*Henry Luehrman Jr.	102	*Erbe	1[illegible]
*Eva Clair	94	St. Sever	[illegible]
*Attila	108	Feronia	103

*Apprentice allowance.

Monday's Fair Grounds Entries.

First race, four and a half furlongs, maiden 2-year-old colts, geldings, purse:

Myrmidon	100	Bluegrass Lad	111
Kuropatkin	112	Horseradish	108
Squanderer	115	Harry Scott	111
Humorist	115	St. Columb	111
Sly Ben	111	Rolla	111
Watchful	103	Brother Frank	11[illegible]
Tom McGrath	111	Loyal Front	111

Second race, six furlongs, 4-year-olds and up, selling:

*Darnivan	107	Ghats	110
*Look Away	105	*Marchioness	105
*Dave Sommers	107	Quaker Girl	108
Rhyme and Reason	110	*Axares	107
Glendale	115	Sir Francis II	113
Jack McGinn	115	*Specks Day	107
*Tom Kiley	105	Barkley	113
Gay American	110		

Third race, five and one-half furlongs, 3-year-old fillies, purse:

Angleta	110	Katie Ash	100
Metallic	100	Peggy	100
Fruit	100	Luretta	100
Linda Rose	107	Auroceiver	107
Fancy Dress	100	Intrigue	107
Red Leaf	107	Tyrolean	104
Erla Lee	107		

Fourth race, one mile and an eighth, 3-year-olds and up, handicap:

Cornwall	95	The Cook	99
King Ellsworth	105	Toby Tosa	102
Lubin	107	Forehand	114

Fifth race, one mile, 3-year-olds and up, selling:

Miss Mae Day	101	Edward Hale	105
Marlin	104	Light Opera	104
Canyon	108	Willowdene	93
Lucian	105	*Ethics	102
Dalesman	113	*Dixie Lad	94
Joe Lesser	110	Action	111

Sixth race, one mile and a sixteenth, 3-year-olds and up, selling:

Bishop Weed	100	*Royal Arms	102
Plautus	107	Dolinda	107
Roderick Dhu	97	*Hilee	102
Frank Mc	107	*Passive	90
*Broodler	102	Judge Brady	100
Varro	107	Don't Ask Me	100
Lacy Crawford	107	Lampoon	100

*Apprentice allowance claimed.

St. Louis has more Post-Dispatch readers every day than it has homes. "First in everything."

Clever Fighter Whom Battling Nelson Refused to Meet

WILLIE LEWIS

RESULTS AT ELM RIDGE.

First race, six furlongs—John Carroll 109 (Morrison), first; Adare 108 (Buchanan), second; Lady Ellison 98 (Finnegan), third. Time, 1:13½.

Second race, steeplechase, handicap, full course—John E. Owens 150 (Dupee), first; Wild Range 142 (W. Kelly), second; Charawind 158 (McHugh), third. Time, 4:04½.

Third race, five furlongs—Wasteful 107 (Buchanan), first; Lady Navarre 111 (Helgesen), second; Meadowbreeze 118 (J. McIntyre), third. Time, 1:01.

Fourth race, the Elm Ridge spring handicap, mile and one-eighth—Ascot Bell 89 (T. Meade), first; Devout 102 (Larsen), second; Lelia 96 (Kunz), third. Time, 1:52½.

Fifth race, mile and a quarter—Falernian 101 (Morris), first; Helgersen 94 (Finnegan), second; Gus Strauss 107 (Morrison), third. Time, 2:07¼.

Sixth race, mile—Rian 103 (McIntyre), first; Potrero Grande 108 (Kunz), second; Federal 102 (Morris), third. Time, 1:41¾.

Culver M. A. Beat Englewood.

CULVER, Ind., May 20.—Culver Military Academy won from Englewood High School of Chicago today by a score of 8 to 2.

Yale Beats Princeton at Tennis.

NEW HAVEN, Conn., May 20.—Yale won the tennis match with Princeton here today by defeating the Tigers in both singles and doubles. The matches stood Yale 5, Princeton 4. The matches were evenly contested throughout.

Yale Freshmen Beat Princeton.

PRINCETON, N. J., May 20.—Yale freshmen defeated Princeton freshmen this afternoon in a ten-inning game of baseball by the score of 8 to 7.

RESULTS AT TORONTO.

TORONTO, Ont., May 20.—The opening day of the Toronto Jockey Club spring meeting was a brilliant spectacle. It was King's Plate day and the viceregal party attended. The track was fast. Inferno, owned by Seagram, won the King's Plate. Summaries:

First race, six furlongs—Tongordor first, Caper Sauce second, Pat Bulger third. Time, 1:15½.

Second race, half mile—Pater first, Nagazamo second, St. Joseph third. Time, 1:50. Pater and Nagazamo coupled.

Third race, mile and one-sixteenth—Norbury first, Yeoman second, Benckart third. Time, 1:49.

Fourth race, mile and three-quarters—The Dramatist first, Wellington second, Butter Ladle third. Time, 3:47.

Fifth race, mile and one-quarter—Inferno first, Will King second, Half Seas Over third. Time, 2:12. Inferno and Half Seas Over coupled.

Sixth race, six furlongs—Roue first, Mrs. Frank Foster second, Plantaganet third. Time, 1:16.

Seventh race, six furlongs—El Donoso first, Monochord second, Loricate third. Time, 1:17.

Central High Beats Manual Training.

Central High School beat Manual Training School yesterday by a score of 5 to 2 at the Stadium. Minge and Klein were the battery for Central, while Taylor and Rodenberg officiated for Manual.

Yeatman High Defeats McKinley.

The baseball team of the Yeatman High School easily defeated the team of the McKinley High School Saturday morning at Kulage's Park, the score being 12 to 0. McLogan's pitching was the feature of the game. The game was the first of a series of four to be played between the schools.

DE BAR CAPTURES RICH NURSERY STAKE

Two-Year-Old Event Proves Surprise to Big Crowd at Churchill Downs.

LOUISVILLE, Ky., May 20.—De Bar, an added starter, won the Nursery stakes for 2-year-olds, worth $6060, at Churchill Downs this afternoon. Beautiful Bess got away poorly and failed to show. A card filled with high-class horses drew a crowd of 15,000. Track fast. Summaries:

First race, five furlongs—Moccasin Maid 103 (D. Austin), won; Justi 103 (Nicol), second; Problem 103 (Treubel), third. Time, 1:02¼. Queen Caroline, Tokioka, Mondace, Ledosia, Tevis, Daught and Lady Ornama also ran.

Second race, six furlongs—Bad News 105 (C. Kelly), won; Columbia Girl 101 (D. Boland), second; Thespian 112 (Treubel), third. Time, 1:15¾. Merit, Ice Water, Jake, Delagoa, Pretension, Kertzman, La Londe and Radinski also ran.

Third race, one mile—Swift Wing 151 (Peters), won; Blue Mint 149 (Scoggan), second; Olonetz 151 (Collier), third. Time, 1:46. Apteryx, Binehello, The Hebrew, Mirance, Hand Mark and Madoc also ran.

Fourth race, four and one-half furlongs, the Nursery Stakes—De Bar 111 (Noonan), won; Velours 111 (D. Austin), second; Lady Anne 108 (McLaughlin), third. Time, :54¾. Lefa Duffy, Nunsveing, Sir Huron, Mingita and Beautiful Bess also ran.

Fifth race, short course, steeplechase—Golden Link 149 (Carter), won; Red Car 145 (Gaylord), second; Donami 140 (McAuliffe), third. Time, 3:01. Bermuda, Evander, Spring Water and Mr. Rose also ran.

Sixth race, six furlongs—Outwal 99 (Boland), won; Athlone 107 (Wishard), second; Harding 106 (Vanderbout), third. Time, 1:15¾. Belle Dodson, Jehane, Anna Beal, Black Fox, Hortensia, Firvol, Autumn Leaves and Nervator also ran.

BELLS LEAD RACE IN BUSINESS MEN'S LEAGUE.

Team.	Played.	Won.	Pct.
Bells	4	3	.750
Renkels	3	2	.667
Tennents	4	2	.500
Commonwealth	2	1	.500
Carletons	3	1	.333
Boatmens	4	1	.250

The Renkels defeated the Tennents yesterday afternoon at Phoenix Park. The features of the game was the pitching of Ryan and a great running catch by Forrest, both of the Renkels.

	R.	H.	E.
Renkels	13	21	3
Tennents	11	14	3

Batteries: Renkels—Ryan and Oberhaus, Renkels—Cornelius and Gerardie.

The Bells defeated the Commonwealths at Phoenix Park. Miller's pitching was easily the feature, striking out 14 men.

	R.	H.	E.
Bells	3	15	3
Commonwealths	8	10	4

Batteries: Bells—Miller and Boucher, Commonwealths—Thompson and Gleason.

The Boatmens defeated the Carletons at Commonwealth Park. The feature of the game was the batting of Kerwin, out of six times up making two home runs, two two-baggers and a single.

	R.	H.	E.
Boatmens	20	35	2
Carletons	13	15	5

Batteries: Boatmens—Riley and Watson, Carletons—Maxwell and Shea.

Princeton Defeats Columbia.

NEW YORK, May 20.—Princeton's athletes had little difficulty in defeating Columbia this afternoon, winning by 65½ points to 38⅓. Columbia was especially weak in the field events, allowing Princeton all three places in the shot-put, first two in the hammer-throw and pole-vault, and first and third in both high and broad jumps.

Taylor of Columbia won the prettiest race of the day, the half mile, overtaking R. E. Williams, the Princeton star, on the home stretch.

In the 220-yard dash, Columbia's runners came to the front and Knakal and Bull captured first and second places. Although Armstrong got the 120-yard hurdles for Princeton, with Muir of Columbia second, Muir turned the tables in the 220-yard hurdles, beating Armstrong out by a pretty spurt to the tape.

Toledo 11, Kansas City 4.

KANSAS CITY, Mo., May 20.—The local pitchers were given good support today, but they were wild and the Toledo batsmen hit the ball when men were on bases. Attendance 1200. Score:

Innings—	1	2	3	4	5	6	7	8	9	R.	H.	E.
Toledo	0	0	5	0	0	4	2	0	0	11	12	2
Kansas City	1	1	0	2	0	0	0	0	0	4	9	1

Batteries—Camnitz and Clarke; Barry, Morgan, Eels and Butler.

St. Joseph Defeats Denver.

ST. JOSEPH, Mo., May 20.—St. Joseph won today's game from Denver by a score of 4 to 2. Both pitchers were steady. Score:

Innings—	1	2	3	4	5	6	7	8	9	R.	H.	E.
St. Joseph	0	0	0	0	1	1	2	0	*	4	5	5
Denver	0	0	0	0	0	0	1	0	1	2	8	4

Batteries—Jones and Zinran; Bohannan and Sisler.

Annapolis Outrows Columbia.

ANNAPOLIS, Md., May 20.—The Navy won both races in its class this afternoon from Columbia, finishing a season in which they have won four victories on the water and sustained no defeats, the credit for this splendid work belonging in a large measure to Coach Richard Glendon of Boston. Besides Columbia, Annapolis has defeated Georgetown, University of Pennsylvania and Yale (College crew).

FIRST WATER WINS BELMONT FEATURE

Twenty Thousand People Saw Struggle for $9897 Purse—Stiff Wind Lowers Time.

NEW YORK, May 20.—Newton Bennings' First Water, with O'Neil in the saddle, won the National Stallion Stakes, worth $9897, at Belmont Park today. The time, 1:03 2-5, for five furlongs, was slow, as the horses encountered a stiff wind, which blew up the stretch.

Fully 20,000 persons were in the stand. Flinders won the Ladies' Stakes of $4000, for 3-year-old fillies. Gold Ten was second. Summaries:

First race, seven furlongs—Delcanta 103 (Miller), first; The Gaddy 105 (J. W. Walsh), second; Little Woods 102 (McDaniel), third. Time, 1:28 2-5. Jerry C., Probe and Josie B. also ran.

Second race, four and a half furlongs—Just 97 (McDaniel), first; Mintia 97 (J. J. Walsh), second; Gentian 102 (D. O'Connor), third. Time, :57. Little Ben and Evelyn J. also ran.

Third race, five furlongs—First Water 122 (O'Neil), first; Clark Griffith 117 (J. J. Walsh), second; Vendor 122 (Hildebrand), third. Time, 1:03 2-5. Filmnap, Comedienne, Merry Boy, Caplas, Veronese and Timber also ran.

Fourth race, one mile—Flinders 121 (Lyne), first; Gold Ten 121 (O'Neill), second; Coy Maid 121 (Odom), third. Time, 1:42 2-5. Kiamesha, Incantation, Jennie McCabe and Zeala also ran.

Fifth race, the international steeplechase, about two miles—Arian 153 (Finnegan), first; Flying Buttress 150 (Veitch), second; Ivan 144 (Page), third. Time, 4:01. Gascar, Melbourne, Eclipse, Gormagallan and Rube also ran. Ogress fell.

Sixth race, one mile—Jonquil 122 (W. Davis), first; Priority 107 (D. O'Connor), second; Witch Hazel 117 (Odom), third. Time, 1:43. Rostand also ran.

Indianapolis 8, St. Paul 6.

ST. PAUL, Minn., May 20.—Indianapolis won today's game by bunching their hits on Evans in the fifth and sixth innings. Attendance, 3837. Score:

Innings—	1	2	3	4	5	6	7	8	9	R.	H.	E.
St. Paul	2	0	0	0	2	0	0	1	1	6	8	3
Indianapolis	0	0	0	0	4	2	1	1	0	8	15	2

Batteries—Evans, Sessions and Zaluski; Goodwin, Fisher and Roth.

Columbus 3, Milwaukee 0.

MILWAUKEE, Wis., May 20.—Columbus shut out Milwaukee today in the first game of the series by a score of 3 to 0. Attendance 5255. Score:

Innings—	1	2	3	4	5	6	7	8	9	T.	H.	E.
Milwaukee	0	0	0	0	0	0	0	0	0	0	3	3
Columbus	1	0	1	0	0	0	1	0	0	3	5	1

Batteries—Daugherty and Beville; Berger and Ryan.

Best Forms Guaranteed

Most sanitary and most perfect-fitting corsets ever designed, individually explained and fitted at Mrs. Laura Blair's.

Original Designing in Gowns for All Occasions

A specialty. It is our business to dress our patrons to the best possible advantage. Prices reasonable.

MRS. LAURA BLAIR,
416 Mermod & Jaccard Building, St. Louis.

TEETH

A SENSATION

Our New Whalebone Set of Teeth ... cover roof of mouth; bite ... fit the first time.

UNTIL MAY 30TH, we have ... make our New Whalebone Set of Teeth ... $5.00 PER SET.

This is the last week at this price ... early and avoid the rush.

20 Years' Guarantee.

BRIDGEWORK, warranted ...
BEST SET OF TEETH ...
22-k. GOLD CROWNS ...
GOLD FILLINGS ...
SILVER FILLINGS ... 50c

Remember, we are ...

CHICAGO DENTAL PALACE
513 Olive St., Second Floor.
Open daily; evenings till 9; Sundays, 10 to 4.

SCARRITT-COMSTOCK

Parlor, Library, Den and Office

FURNITURE

Broadway and Locust, The Shopping Center. (ALL CARS.)

DISTINCTIVE STYLES OF BEDROOM SUITS
COMPARE OUR SELECT OFFERINGS
PEOPLE OF TASTE BUY OF US

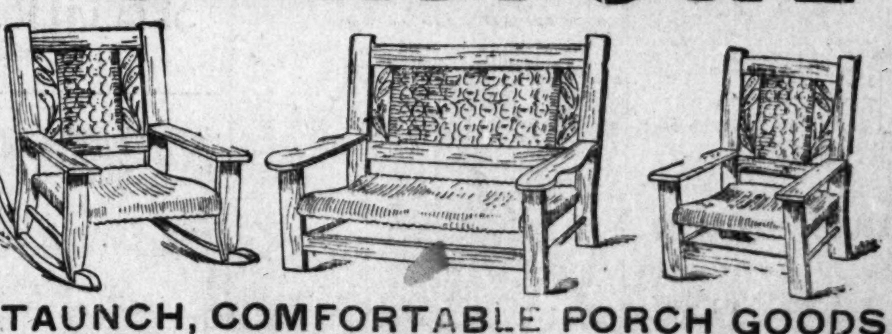

STAUNCH, COMFORTABLE PORCH GOODS
Weathered Oak, Reed Seat and Back. This is the Latest and Best.

BEAUTIFUL NEW DINING SUITS
SHOWN IN SEPARATE ROOMS
BY FAR FINEST ASSORTMENT EVER SHOWN HERE
SEE THIS INNOVATION

ARTS AND CRAFTS
HUNDREDS OF NEW IDEAS!
Unequaled Choice and Extra Quality

Our Show Rooms Are Different

SEE OUR PRINCESS DRESSER, $9.75, WORTH $14.00

LAWN GOODS
BENCHES, CHAIRS,
RATTAN CHAIRS
SOFAS AND SWINGS.
LOTS OF COMFORT THINGS!
AND
REFRIGERATORS
THE GOOD KIND.

EXPECTED SLUMP IN STOCK VALUES FULLY REALIZED

Feeble Rise Marks Opening on Wall Street, but Market Quickly Gives Way—"Wolf" Cries Not Warranted by Conditions.

WEAKNESS FOLLOWS BUOYANCY IN WHEAT

Big Short Interest Shown to Have Been Eliminated—Cotton Recedes Under a Falling Off in Speculative Demand.

By Leased Wire From the New York Bureau of the Post-Dispatch.

NEW YORK, May 20.—The Evening Post, in its weekly review of the markets today, says:

Wall Street.

In its dejected mood of this morning Wall street expected nothing but falling values, and the expectation was fairly well fulfilled.

A few stocks rose a fraction or so at the opening of business; then all gave way. An unfavorable bank statement had been looked for, on the ground of the treasury's large call on its deposits with the banks. When the bank returns proved to be rather worse than was expected, the market had already fallen heavily, and it did not decline much further afterward. Prices closed, however, at the lowest.

The striking part of the bank showing was not its $4,700,000 loss in cash—that was anticipated—but there had been some reason to expect that with the week's heavy stock exchange liquidation and the fall in price of securities, the loan and liability accounts might have been reduced.

Instead of this, loans increased nearly $21,000,000. This anomalous showing was ascribed, and doubtless rightly, to the call for remittance against the recent Japanese loan and to some other large new issues of securities. The outcome of the bank liabilities was the $8,400,000 fall in surplus reserves, to the lowest figure reached at this date in 14 years.

Nobody can determine satisfactorily whether the check to financial activity was a response to this ordinary doubt as to harvest prospects, or to some deeper cause, until the harvest is fairly under way. We have had plenty of bad business years with good harvest, and plenty of good business years when crops ran short. Even the fact that the fall in Stock Exchange prices this season has been more violent than usual proves nothing.

Two months ago the market was further than usual above a normal level. If St. Paul shares have fallen 15 points, Union Pacific 20 and New York Central 28 during the past eight weeks, it must also be remembered that these same stocks had risen respectively 14, 24 and 26 points in the eight weeks before that, and had begun that advance from prices which were themselves the embodiment of an almost unbroken six months upward movement.

There is at least some extravagance in describing the lopping off of such excrescences in values as a necessary signal of disaster. The market, Wall street and the country at large are better for it. If the year's real governing influences in finance are to be favorable, there is the less danger of wild "over-discounting" by Wall street. If, on the other hand, we have some unpleasant developments before us, markets are now in shape to meet them.

Wheat.

Remarkable uncertainty and irregularity characterized the speculative dealings in wheat this week. At the outset there was spirited trading, embracing liquidation for both accounts, which had much to do with the numerous fluctuations. At times the variations were extremely frequent and occasionally violent, especially so in Minneapolis, where the market was excited and higher, especially in the instance of May contracts, which advanced sensationally. This was reflected in more remote deliveries in virtually all domestic markets.

Available supplies are being reduced at a rapid rate. More than two-thirds of the visible supply is concentrated in Minneapolis, Duluth and Canadian points, leaving less than 7,000,000 bushels available for general use. That is to say, virtually all the wheat in Minneapolis and Duluth will be needed there for milling, while, of course, the Canadian wheat is practically unavailable for contract purposes because of the 25 cents per bushel duty.

Late in the week there was a radical change in the temper of the market, buoyancy being suddenly followed by weakness and part of the early improvement was lost. The action indicated clearly that a big short interest had been eliminated, while buyers for the rise were inclined to unload, prompted by clear and warmer weather in the West.

Corn.

There was a fair domestic and export demand for corn for prompt and early deliveries and higher prices were bid, but a free trade was prevented by the insignificant supply on offer and the high claims of holders. There was little animation in the speculative market and comparatively slow and narrow fluctuations, although at times the tendency was upward, partly with wheat and partly owing to higher advices from the West, where planting had been greatly hindered by the excessive rainfall.

Cotton.

Speculation in cotton this week has been moderately active, with prices working up about twenty points for the general list of options to 7⅞ and 8 cents, and to 8.30 for middling in the spot department by Thursday. That range established another new high record for the year, and fully 1⅛ cents over the low record reached in the speculative movement, which culminated last December.

Since Thursday afternoon the market, however, has been slowly receding under what has appeared to be the falling off in the speculative demand and larger offerings of actual cotton in the South and profit-taking in futures by some of the local bull interests. This realizing movement was the feature of the market and prices are now back again practically to where they closed at the end of last week.

Meanwhile the old crop brought into sight or marketed up to date approximate 12,000,000 bales, against 9,750,000 bales last year, when the total commercial crop was only 10,000,000 bales. As last ginners' report showed 14,000,000 bales were produced the past season, this leaves 2,000,000 bales still in the hands of farmers or country merchants in the Southern States yet to come forward.

The world's spinners seem to be willing to take this cotton freely on the basis of 7½ to 7¾ cents, but they do not appear disposed to follow any speculative rising movement in the staple at present.

WALL ST. LIMITS LOCAL TRADING

Decline in the East Has a Tendency to Make Local Buyers Cautious.

PRICES GENERALLY STEADY

Tractions, Bank and Miscellaneous Stocks, Show Little Change for the Week.

BY R. O. JOHNSON.

The week in local speculative circles has been one in which uncertainty as regarding the future movement of security values has played an important part, but on the local Stock Exchange prices have been well sustained and no indication that values of local stocks have been carried to a fictitious attitude are apparent. Sentiment in the financial district, while adversely influenced to a certain extent by the unsettled conditions prevailing on Wall street, and the liquidation at that point has nevertheless remained conservatively optimistic, and local brokers generally are still of the opinion that the future holds much that is bright for local securities from both the speculative and investment standpoint.

* * *

Local conditions generally remain highly favorable, an abundance of funds is still held by all the financial institutions and interest rates remain exceedingly easy. Business in mercantile lines, while showing some falling off from the abnormal activity recently prevailing, is still of an excellent volume, and the moderate reaction noted in these lines at the present time is in well-informed circles attributed mainly to the approach of the summer period, and not to any unhealthy change in the general situation.

* * *

Railroad earnings of the leading lines that enter the city still show favorable increases over those submitted for the same period a year ago, and the South and Southwestern roads which traverse the sections on which St. Louis depends largely for its markets are at the present time showing the most favorable results. All in all, local conditions affecting securities prices appear sound, and there is no reason to believe that a severe decline is imminent in this city.

* * *

On Wall street, especially during the latter part of the week, liquidation on a heavy scale was noticeable, owing to the fact that several features of an adverse character developed. The rise in wheat values on reports of crop damage from unseasonably cold weather and excessive rains, had much to do with the decline, as it is generally conceded that if stocks are to remain around the present high altitude, bountiful harvests in all sections of the country must be had.

* * *

The question of freight rates and rebates is still one of the unsettling features from a stock market standpoint, for it is apparent that the President is bent on pushing this legislation above all else, and Wall street is universally of the opinion that any upsetting of railroad rates may disturb the basis of earning power, on which present prices are largely founded, and naturally the fear of the effect of this legislation is not conducive to bull markets.

* * *

It is exceedingly unlikely, however, that any legislation of a drastic character, which would be detrimental to the railroad interests of the country, will be countenanced and passed, and it is likely that when this legislation becomes an active issue, it will be found that, from a market standpoint, the bugaboo on Wall street has been more effective than the reality.

* * *

The foreign situation still remains a great menace to higher prices, for at any time unknown complications, involving other powers, may arise, and as long as the war continues, the possibilities of financial troubles in Paris, where Russian securities are largely held, exists. And should financial troubles at this point be precipitated, an adverse sentimental effect would naturally be felt in all markets of the world.

* * *

Reports from the steel market, which is generally considered the barometer of the country's condition, are conflicting, and much stress is being laid by the pessimists on the slack demand noted for raw material, and especially pig iron, as it is generally conceded that temporarily, at least, the supply has more than overtaken the demand. This, while temporarily an adverse feature, is not a good indication that the height of the country's prosperity has been reached, as the demand in the steel and iron market following the depression of a year ago, was more than normal, even in these times, and a temporary reaction especially when the summer season is approaching, is but natural, and should not cause any decided uneasiness as regards the steel trade. All in all, however, at the present time, conditions generally seem to temporarily, at least, favor lower prices, and extreme conservatism should still be used in the selection of the stock to be purchased, if the investor is thinking of entering the market at the present time.

* * *

Sales on the local exchange during the week were confined largely to the brokerage element, the demand from outside sources, even of an investment character, being exceedingly light. United Railways common sold from $31.25 to $30.25, and closed the week at the low figure. United Railways preferred sold from $81 to $80.25, while United Railways 4s were steady at $89.12½ and $89.

* * *

Commonwealth Trust was the strongest feature in the bank list, rising from sales at $330 to $332.50 compared to sales the preceding week at $327, but reacted to $329.50. Missouri-Lincoln Trust sold from $143 to $144.50 and back to $143.50. Washington National Bank at $250, Mechanics National at $295, and an odd share of St. Louis Union at $382.50. National Bank of Commerce at $331 and $332, Third National Bank $325, and State National Bank at $185. Other sales were National Candy 2d preferred at $78, Central Coal and Coke at $69.75 and $70, Simmons Hardware common at $118, Brewery Association 6s at $100.25 and $100, Broadway 5s at $102 and $101.25, and East St. Louis and Suburban 5s at $102.50.

St. Louis has more Post-Dispatch readers every day than it has homes.
"First in everything."

WOMEN SOUGHT THE ROOF.

"Morality Squad" Raided Emily Hotel and Arrested 18 Persons.

Detective Thomas Mahon, chief of the "morality squad," with five special officers raided the Emily Hotel, 315 North Eleventh street, at 9 o'clock last night and arrested 18 men and women, taking them to the Four Courts.

The police entered the house unexpectedly and one held Jefferson Williams, the negro in charge, downstairs while the others forced entrance into the rooms upstairs. The women in the place were panic-stricken, hiding in any spot that promised to conceal them, and some of them made their way up to the third floor and tried to get out on the roof.

All gave fictitious names at the Central Police Station. The women were placed under bond to appear in the City Hall Police Court Monday morning. The men were released. Williams, the colored man, was held to answer to a charge of keeping an objectionable place.

The man who has a STYLISH HORSE and VEHICLE for sale at a BARGAIN—and the one YOU want—lives somewhere in this big city. The quickest, cheapest and best way to REACH HIM is through the HORSES and VEHICLES Wanted Column in the POST-DISPATCH, the great home paper. More readers than there are homes in the city. All druggists are Post-Dispatch Want Ad agents.

CASH WHEAT IN A STRONG ADVANCE

Light Receipts Send Grain to Premium—Corn Also at Good Prices.

RUSSIAN WHEAT QUESTION

Judge Douglas Will Decide Upon Permanent Injunction Tuesday—Millers Not Unit.

The real wheat seems to be mighty good property. So is corn. The most noticeable feature of the week in the cash market has been the rather sensational rise of hard wheat from $1 nominal Monday for No. 2 to $1.06 paid Thursday for a car of not the very best. Not until Thursday was there a good line of all grades offered on the cash tables, and then No. 2 red sold for $1.05 and $1.06, while tiptop No. 3 red brought the same price.

Even these fancy prices for the real grain has not induced a liberal movement of grain from the farmers, and here comes in a difference of opinion that makes speculation. Those bearishly inclined blame the lack of free shipments onto the rains. They say rains have so delayed farm work that the farmers cannot find time to haul their holdings. The bulls say the farmers have no wheat.

These rains, coupled with cool weather, have had a direct effect on the July option and have caused a pronounced bull movement that has had sensational spurts. Up until the first of this month the season was so forward that it was expected the harvest would be early, and lots of new wheat would be offered on the market before the end of July. Now the prospect is for a rather late harvest, as the growth of the grain has been materially retarded, and July wheat becomes virtually an old grain settlement—option at least, there will be no flood of grain fresh from the threshing machine, unless growing and ripening are stimulated by some means not now known to the speculators. A few bright, warm days might work wonders, but it would be the wonder of wonders if they brought the harvest around in the dates expected a month ago. Kansas City is expected to get a fair amount of the early harvest grain and the July price there shows it 3 cents lower than St. Louis.

The decrease in the visible supply keeps up its high rate, not even stopping for breath or for time to look at the reserve. The week's decrease posted Monday was 2,165,000 bu, against 1,655,000 bu for the same week 1904. The visible supply in North America, as shown by the same figures, was 24,170,000 bu, against 28,038,000 bu last year. The visible supply in the primary points the same date was 16,794,000 bu, of which Minneapolis held 8,033,000.

Reminder of Gates Deal.

This condition of affairs seems to be about that predicted by the brokers who were sending out letters advising the public to support the Gates bull movement in May wheat several weeks ago, and it would now look as though Gates lost because he got "cold feet." The actual grain is working out about as they predicted, and had that deal been carried through there might have been decidedly interesting times for the shorts. With the late harvest the July option would have been available for closing-up purposes.

On the local market, No. 2 yellow and white corn have sold at 53½c very freely and at times have shown an inclination to go to 54 cents and still the receipts have not grown to such volume as has increased the amount in store. From the 6000 bu given as the elevator stock last week, deliveries to local customers cut it down to 467 bu early in the week and it has been increased only to 1069 bu, all of No. 2 mixed corn.

This has had a decided bullish influence on the May option, which has gained 4⅝c the first of the month to 51¾c Friday. No deliveries were made in corn on the local exchange May 1 and some are due the last.

Russian Wheat Decision Tuesday.

The red Russian wheat question is in the hands of Judge Douglas of the St. Louis Circuit Court, who intimated Friday he would decide the case Tuesday. The hearing began Monday and has served the grain men as a matinee feature during the week. There has been considerable anxiety to hear the testimony. John T. Milliken, who is generally reputed to have brought the Oregon-grown wheat here, and to have sold short to the full extent of his holdings, appeared in court as the advisor of Attorney-General Hadley and the other lawyers who were defending the Board of Railroad Commissioners in their action in grading the wheat when mixed with native wheat as No. 2 red winter.

C. H. Spencer appeared in support of Mr. Akin, the grain merchant who is attacking the classification. They are looked upon as the two men who furnished the sinews of the war.

Mr. Akin relied chiefly upon the matter of prices to prove the mixture of Russian wheat inferior to red winter, and he testified to shipping two cars of graded No. 2 red winter wheat from St. Louis to Chicago and that it was graded there as No. 3 Colorado.

Here comes in an old, old custom. The Illinois Railroad and Warehouse Commission has control of the grading of wheat in Chicago, also in East St. Louis. This board ordered the mixture received in East St. Louis graded as No. 2 red winter. Yet when this same wheat is shipped to Chicago it is graded as No. 3 Colorado and cannot be delivered on future contracts, as it can be in St. Louis. The same rules, made by the same board, are in effect in both cities.

Several millers testified in behalf of Mr. Akin's contention, as did a number of grain men from the Merchants' Exchange. The other side also had some testimony and no less authority than W. C. Ellis, vice-president of the Kehlor mills, testified that he had ground 50,000 bu of the wheat and had heard no complaints of the flour so made. His testimony was in rebuttal to other millers', who thought the flour made from the wheat decidedly inferior. Mr. Ellis is a member of the Board of Directors of the eMrchants' Exchange. C. H. Spencer, in his testimony, said the admission of the wheat to contract grade on the local exchange had materially hurt the standing of local wheat in other markets.

Judge Douglas, in hearing the case, declined to allow the attorneys for the Board to force Mr. Spencer and others to bring in their books and satisfy the public as to the holdings of each person concerned in the May deal, which is largely uncompleted.

While the trial was in progress the Exchange directors approved of the bond for the McReynolds elevator on the east side and it became a public elevator. It was so designated March 4 by the directors, but there was difficulty about getting the bond in form. The 400,000 bu of Russian mixed wheat held in this concern is listed in available supply, but has not been graded because of the temporary injunction secured by Mr. Akin and which is now on trial for permanency.

FINANCIAL.

Alex D. Grant, Broker
Bonds, Stocks. Investment Securities.
202-203 COMMONWEALTH TRUST BLDG.
ST. LOUIS.

YESTERDAY'S MARKETS.

NEW YORK STOCK QUOTATIONS

Reported Daily for the Post-Dispatch by D. R. Francis, Bro. & Co., 214 North Fourth street.
NEW YORK, May 20.

STOCKS.	Sales.	Open	High	Low	Close
Am. Tob. preferred	1,200	96	96	95¾	95¾
do 4s		13			13
Am. C. & F.	1,900	34	34⅜	33	33
do preferred	100				
Am. Cotton Oil		31½			31½
Am. Loco. common	6,400	48	48½	47	47¼
do preferred		111⅛	111⅛	110½	110½
Am. Smelter	22,500	112¾	113⅜	110⅝	111½
do preferred	900	120	120	119½	119½
Am. Sugar	3,200	133¾	134	133⅜	133½
A. C. P.	57,700	79¼	80½	77⅝	78
C. F. I.	6,600	42⅝	43½	41	41¼
Con. Gas	100	186			186
Am. Steel F. com.	300	13			13
do preferred	2,600	55¼	55½	52⅜	52⅜
Corn Prod. common	200	12¼			12¼
Gen. Electric	1,400	172	172	169	169
Nat. Lead common	4,300	45½	46¼	45	45
Nat. Biscuit	1,100	60			60
North American	1,000	99½	99½	99⅛	99⅛
Peo. Gas	2,600	99⅞	100	99	99
Pressed Steel	200	36⅜			36⅜
Rep. I. and Steel	1,900	17⅛	17⅛	16¾	16⅝
do pfd	1,500	72¼	72¼	71	71
T. C. I.	2,500	77¼	78	76½	77
U. S. Steel 5s		93⅝	93¾	93⅝	93¼
U. S. Leather com.		11½	11½	11¼	11¼
do pfd		107⅝			107⅝
U. S. Rubber	500	38¼	38¼	37¾	37¾
U. S. Rubber Goods	2,000	34½	34¾	34½	34½
U. S. Steel	103,100	27	27½	25¾	25¾
do pfd	63,900	94⅜	94½	92½	92⅞
Va. Car	400	33			33
West. Union		93			93
Atch. com	500	79¼	79¼	78⅛	78¼
B. & O.	5,800	106⅞	107⅞	105¾	106⅝
B. R. T.	5,600	61	61	60⅛	60⅝
Can. Pac.		146¼	146¼	144⅝	144⅝
C. & O.		47¼	47½	46⅛	46⅛
C. & A. Com	100	33			33
C. & N. W.	1,000	211⅛	211⅛	209¼	209¼
C. & G. W.		19¼	19¼	18⅛	18⅞
C., M. & St. P.	34,000	174	174	171	171
Colo. Southern	200	26⅜	26⅜	26¼	26¼
D. & H.		182	182	180	180
Erie com.	17,300	39½	39⅞	38⅝	38⅞
do 2d	400	63	63	62⅝	63
do 1st	3,000	77⅜	77⅜	76⅝	76⅝
Illinois Central		157½	157½	155½	155¾
Iowa Central	200	24½			24½
K. C. S. com.		25¼			25¼
do pfd.		58⅝	59	58⅝	58⅝
L. & N.		142¾	143¼	141⅝	142
Manhattan	100	163			163
Metropolitan	900	16¼	16⅝	15½	16⅝
Met. Secs.	2,000	76½	76½	76	76
Mexican Central	1,200	20¼	20⅜	19⅞	19⅞
M., St. P. S. M.	500	113¼	113½	112⅝	112⅝
M., K. & T.		25	25¼	24⅛	24⅛
Missouri Pacific		95⅛	96	95¼	95⅛
Mex. Nat. pfd	500	34⅝	35	33⅝	35
N. Y. Cent. com.	6,500	140½	140⅝	138¼	138½
Nat. Enamel. com.	100	26			26
Missouri Pacific		183⅛	183½	181	181
N. Y., O. & W.		47⅝	47⅝	45¼	45¼
N. & W.	1,000	77	77	76½	76½
Pennsylvania	32,400	133⅞	[illegible]	132⅝	132⅞
Reading com.		90¼	90½	88½	88⅝
Rock Island	5,900	27¾	27¾	26⅜	26⅝
do 4s		80½	80½	80	80
do pfd	1,000	73	73	72	72
do 5s		92¼	92⅜	92¼	92¼
St. L. & S. W. pfd.	200	58½			58½
Southern Pacific	2,100	60⅜	60⅜	59¼	59⅝
Southern Railway	4,400	28¾	28⅞	28¼	28⅜
Texas Pacific		32	32	31⅝	31⅝
Toledo com.	400	34½	34¾	34½	34¾
do pfd	500	55¼	55¼	54½	54½
Union Pac. com.		118¼	118⅜	116¾	117
do 4s		119	119	117	117⅛
Wabash com.		18¼	18¼	18	18
do pfd		38⅛	38¼	37⅝	37⅝
do deb. Bs		73⅜	73⅜	72½	72½
W. & L. E. com.	200	16			16
do 2d	100	21½			21½
Wis. Cent. com.	700	22½	22½	22	22¼

Total sales, 63,860 shares.

Chicago Stocks.

Reported daily for the Post-Dispatch by John N. Drummond, Jr., & Co., stock brokers, Fourth and Locust streets, St. Louis.
CHICAGO, May 20.

	Bid.	Asked.
Biscuit	$ 59 50	$ 60 00
do preferred	117 00	118 00
Diamond Match	140 00	141 00
Canadian	10 87½	11 00
do preferred	67 50	67 75
Boxboard	1 75	2 00
do preferred	10 75	11 25
Pneumatic Tool	45 00	47 50
Swift & Co.	107 00	107 50
Title & Trust	96 00	96 00
Chicago Subway	61 25	61 75

LIVESTOCK MARKET.

CATTLE—Receipts, 800. Yesterday's supply of cattle consisted of 600 head in the native division, 500 of which were through consignment of stockers and steers consigned to Virginia points. Eight cars of quarantine steers sold at steady prices.

SALES.

No.		Av.	Price.
22	grass Texas steers	1096	$4 75
72	grass Texas steers	878	4 65
24	grass Texas steers	958	4 55
21	grass Texas steers	955	4 40
1	grass Texas bull	1450	2 75

HOGS—Receipts, 2000. Fair run on sale for Saturday, and market 5c higher.

SALES.

No.	Av.	Price.	No.	Av.	Price.
67	223	$5 45	69	206	$5 45
70	247	5 42½	76	230	5 42½
82	193	5 40	68	236	5 40
85	265	5 37½	38	189	5 37½
97	200	5 35	76	183	5 35
65	208	5 32½	54	184	5 30
74	172	5 25	41	171	5 20
19	167	5 10	19	109	5 00
3	290	5 00			

FINANCIAL.

REFINING KANSAS OIL

Offers flattering returns to investors. THE INDEPENDENT OIL REFINING COMPANY OF KANSAS offers enormous profits to large or small investors.

Cut out this coupon and mail at once for full information.

C. E. Shaffer, Secretary The Independent Oil Refining Company of Kansas; Erie, Kansas:
Send me your free prospectus and full information about your refinery, etc.
Name ......
Address ......
A-1.

Stocks, Grain Provisions
Daily Market Letter and Guide to Investors Free.
Williams, Young & Co.
3=4=5 Laclede Building
St. Louis, Mo.
BRANCHES: CHICAGO—MILWAUKEE—CINCINNA[TI]

NEW YORK — CHICAGO
STOCKS AND BONDS
TRACY & CO.
4th AND OLIVE
JAMES H. BROOKMIRE — ANDREW J. LESTER
Representatives
MILWAUKEE — ST. LOUIS

WASSERMAN BRO. & CO.
315 OLIVE STREET
SPECIALISTS IN LOCAL SECURITIES.
Members St. Louis Stock Exchange.

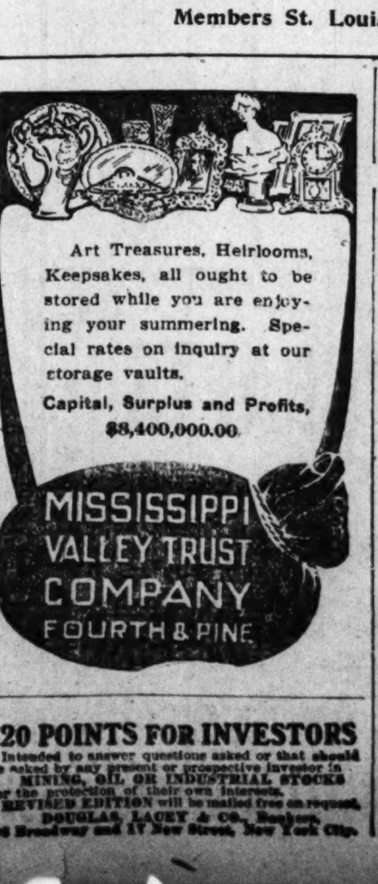

PROTECTS INVESTORS
THE FINANCIAL WORLD
SAMPLE COPY FREE
NO INVESTOR OR SPECULATOR CAN BE WITHOUT this fearless financial paper and its Advice Service. It enables you to judge legitimate investments from fakes. It exposes rotten finance in all its tricks and traps. [illegible]
OPEN YOUR EYES
to judge safely any Railroad, Oil, Plantation, Mining, Industrial Stocks or Bonds, in which you may be interested. [illegible]
FINANCIAL WORLD, Schiller Bldg., Chicago.

120 POINTS FOR INVESTORS
Intended to answer questions asked of that should be asked by [illegible] MINING, OIL OR INDUSTRIAL STOCKS [illegible]

We Sell
Letters of Credit
for Travelers
Available in All Parts of the World
Issued by
REDMOND & CO, Bankers
41 Wall Street, New York
The Most Satisfactory Way to Carry Funds While Traveling
Descriptive Pamphlet on Request
John N. Drummond, jr., & Co.
400 N. Fourth Street
Members New York Stock Exchange

THEATRICAL
14 Words, 20c.

CHORUS GIRLS Wtd.—Summer engagement; must be good looking. Ad. T 2, Post-Dispatch.

CHORUS GIRLS Wtd.—Preliminary training in chorus dancing; also original and catchy solo dances. Office 2821 Locust st. (3)

HEADQUARTERS for optical stage apparatus, the latest and best motion picture machines, stereopticons, slides, for fire or skirt dances, songs, etc.; ox. hydr. gas furnished for weddings, lawn parties, etc.; send for catalogue. Erker Bros. Optical Co., 608 Olive st., St. Louis, U. S. A. (99)

LADY Wtd.—A young lady in sketch; vaudeville; must have good voice. Ad. R 148, P.-D.

PROF. AND MRS. BEHENSKY, 1302 Olive st.; stage dancing; Spanish, French, skirt, clog, buck and wing; pupils booked; songs and dances arranged. (3)

PROF. RICHARDS' STAGE SCHOOL—Stage dancing, any style in the theatrical profession, taught; pupils booked; dramatic art and sketches written; school recognized by the best managers in the United States; established 8 years. 1210 Olive st.

PUPILS Wtd.—A few more pupils to learn buck and wing dancing; all steps thoroughly and artistically taught; lessons strictly private. John Wentzel, 3036 Easton av.

SINGER Wtd.—First-class tenor singer, one who can sing a ballad and understands quartet harmony, for amateur quartet; we mean business; no scratch tenors need apply. Ad. T 188, P.-D.

SOUBRETTE Wtd.—To feature coming season; good salary. Ad. Y 74, Post-Dispatch.

THEATRICAL—Wanted, young lady partner to learn stage specialty. Ad. R 135, P.-D.

THEATRICAL—Actress at liberty for second business and heroines. Ad. Y 6, Post-Dis.

THEATRICAL—Wanted: 50 high-class vaudeville acts; all kinds. Write Williams, 2852 Rutger.

THEATRICAL—Dutch and Hebrew comedian would like to join company or partner. Ad. T 10, Post-Dispatch.

THEATRICAL—Want young lady to travel and sing illustrated songs, play own accompaniment. Call 2117 Pine st.

THEATRICAL—Wanted, members for dramatic club; experienced instructor; real stage experience given; small dues. Ad. R 129, P.-D.

THEATRICAL—Thorough, practical trained for professional stage; a specialty made of strong, emotional and heavy work. Ad. T 15, Post-Dis.

ST. LOUIS CALCIUM LIGHT CO.
Oxygen and hydrogen gas furnished for stereopticon and moving picture machines, stereopticon and stereopticon views put up in lecture sets from all parts of the world; comic, religious, latest illustrated songs and serpentine or skirt dance slides; World's Fair slides made from our own negatives, for sale or rent; also calcium light, with colors furnished for theatrical entertainments, masquerades, dress balls, fancy solo dances, tableaux and living picture, shadow pantomimes, church festivals, Xmas trees and weddings. 516 Elm st. (92)

LOANS ON PERSONAL PROPERTY
14 Words, 25c.

MONEY furnished salaried people; loans made on furniture and pianos; easy payments. J. M. Griffin, 320 Commercial bldg. Bell phone Main 1492M. (62)

EUGENE A. TRISLER,
Room 20, 119 N. 7th st., De Menil bldg., makes loans of $25 and upward on furniture, pianos and household goods; lowest terms in city; confidential. (62)

MISS K. HAMILTON, "private investor," caters to nice people only who can appreciate good treatment; will try a few furniture and piano loans. 721 Mermod-Jaccard bldg. (62)

W. S. PRICE
WILL GET YOU
$100.00 FOR $4.00 A YEAR.
$75.00 FOR $3.00 A YEAR.
$50.00 FOR $2.00 A YEAR.
$25.00 FOR $1.00 A YEAR.
On furniture, pianos, horses, wagons, etc. 615 Mermod & Jaccard bldg. Phone D1846. (62)

Money to Loan
ON YOUR OWN TERMS
We will lend you money on your furniture, piano or other good security. We ask no embarrassing questions. We give receipts for every dollar paid. We extend payments in case of sickness or other misfortune. We leave the property in your possession and we give a liberal discount if paid before expiration of contract. Call, write or phone. Both phones—Kinloch C180. Bell Main 5208.
NEW YORK FINANCE CO.,
207-8-9 Odd Fellows' bldg., 816 Olive st.
Opposite Postoffice. S. A. G. (62)

Money TO Loan
$10 to $200 loaned on furniture and pianos without removal at the very cheapest rates and the following easy payments:
$1.25 weekly pays a $75 loan.
$1.00 weekly pays a $50 loan.
50c weekly pays a $25 loan.
40c weekly pays a $15 loan.
You can pay monthly if you wish. Your payments will be extended in case of sickness or out of employment; you get the money quickly and without publicity. If you want money and a friend call on us. AMERICAN LOAN CO.,
615 Burlington bldg. 810 Olive st.
(Take elevator to 6th floor.) (14)

SECURE money without commission. Call and let me tell you about our interesting plan. Modern R. Co., 810 Olive, room 508. (1)

SHALL WE BE YOUR BANKERS?
We make loans on furniture WITHOUT REMOVAL. We make no INQUIRIES of your friends or employer. We give you the full amount in CASH, not checks. We arrange payments to suit your CONVENIENCE and ABILITY. We do not RECORD LOANS. We RECEIPT for every payment made. We pay off any OTHER LOAN or a balance on furniture and GIVE MORE MONEY. WE EXTEND PAYMENTS in case of SICKNESS. We make as LOW RATES as the LOWEST. We grant LIBERAL DISCOUNTS for time money is not used. This is our business in a NUTSHELL. SEE US and be CONVINCED that we are THE PEOPLE. We make loans in East St. Louis.
THE HOUSEHOLD LOAN COMPANY.
Bell Main 4149. ROOM 201 FULLERTON BLDG.
Tel. Kin. B1911. 7th and Pine sts. (14)

A BETTER PROPOSITION
FURNITURE LOANS AND SALARY LOANS PROCURED.
Never before was money lending made so easy as it is at our office, and especially at this time of the year, when most every one needs a little ready cash. No other concern can compete with rates we get for you. Call at our office. We make a special point to treat every one right, not only before you get the money, but also afterwards.
ST. LOUIS INVESTMENT CO.,
ROOM 609, MISSOURI TRUST BLDG.
ENTRANCE, 705 OLIVE ST. (14)

MONEY—Private party has some money to loan on pianos, furniture, horses, etc., in sums of $5 upward; weekly or monthly payments, 8 per cent yearly interest; confidential. See D. Morgan, 909 Chestnut st. (14)

MONEY TO LOAN
ON FURNITURE OR PIANOS.
LONG TIME and SMALL PAYMENTS, with REBATE when paid before due. We give PASS-BOOK, where all payments are entered. We do not require payments while SICK OR OUT OF WORK; NO PUBLICITY; NO INCONVENIENCE; NO INQUIRY; papers can be signed at house and you can get money same day you apply. We pay off any loan or claim against goods and give more money. If you can not call, WRITE OR TELEPHONE us, and we will send agent to explain our SYSTEM. TELEPHONE KINLOCH B434, or BELL MAIN 2688.
FIDELITY BROKERAGE CO.,
Room No. 410 Commonwealth Trust bldg., Broadway and Olive st. Entrance 421 Olive st. (14)

NOTICE TO BORROWERS
AVOID PAYING HIGH RATES for money by BORROWING FROM US. We loan money on ANY KIND of security WITHOUT REMOVAL. COMPARE OUR RATES with OTHERS, is all we ask. Call, write or phone Main 5250 or D1849.
NATIONAL LOAN CO.,
200 AND 215 MERMOD & JACCARD BLDG.,
407 N. BROADWAY, COR. LOCUST ST. (56)

A Word to the People
WE will loan you from $10 to $100 on your FURNITURE, PIANOS, HORSES, WAGONS, SEWING MACHINES, TYPEWRITERS, etc., by you paying us a SMALL commission for same. Payments can be made WEEKLY or MONTHLY, to suit you. In case of sickness, loan will be extended without EXTRA charge. Discount if paid before time EXPIRES. Call, write or phone US. KINLOCH C1737. 206 N. 10th st., room 212, Ozark bldg. THE ANDERSON FINANCE CO. (56)

MONEY! MONEY! MONEY!
Loans on salaries, chattels, notes, accounts, etc.; lowest rates; no delays; confidential.
EQUITY FINANCE CO.,
1401 Missouri Trust bldg. (14)

LOANS AT 5 PER CENT
Quit paying away your wages in high interest when you can borrow money from us at 5 per cent. Loans on household goods, pianos, salaries, etc., leaving goods in your possession; no publicity. Pay at your convenience. Time extended in case of sickness; no extra charge. Call, write or telephone Kinloch A622.
UNION FINANCE CO.,
Rooms 702-303 Oriel bldg., southeast cor. 6th and Locust. Entrance 816 N. 6th, opposite Barr's. (14)

LOANS ON PERSONAL PROPERTY
14 Words, 25c.

ESTABLISHED 1872
EUGENE A. TRISLER
Loans Money on Furniture
Lower Than Anyone in the City.
Room 20, 119 N. 7th. De Menil Bldg.

EAST ST. LOUIS LOAN CO.
Loans money on household goods and all kinds of personal property; easy monthly payments. Room 225 McCasland bldg., 225 Collinsville av. Phone Bell East 1352M; Kinloch St. Clair 450. (14)

MONEY loaned to salaried people without security. D. Lanzet, 309 Benoist bldg., 9th and Pine sts. (8)

DRAKE'S EASY MONEY
Advanced salaried people without security; my rates the lowest, best and most private in the city. Call at 322-3-4 Chemical bldg. (89)

UNITED LOAN CO., M. Toomey, Pres., Miss L. C. Hunt, Sec. and Treas.—Money advanced on furniture, pianos, horses, vehicles, etc.; lowest terms; business confidential. Phone Kinloch D637. 524 Chemical bldg. (8)

MONEY AT LOW RATES.
Loans on furniture, life insurance policies and other security; no publicity; no delay. Room 2, third floor, Equitable bldg., 6th and Locust sts. Tel., Bell Main 443. (8)

MONEY LOANED.
On furniture, pianos and other security. Lowest rates. Most favorable terms in the city. See others, then SEE ME and BE CONVINCED.
I will SAVE YOU MONEY.
$1.00 weekly repays $25 loan and costs.
$1.50 weekly repays $50 loan and costs.
GEORGE W. MILLER,
Room 37 De Menil bldg., 119 N. 7th st. Call up Kinloch B1270. (86)

MONEY LOANED
ON SALARIES.
THE SALARY DISCOUNT CO.,
525 Mermod & Jaccard bldg. (8)

WHEN U WANT MONEY
On your furniture, piano or SALARY,
On terms to suit YOUR CONVENIENCE,
CALL and see me and BE CONVINCED
I will SAVE YOU MONEY.
$1.00 weekly repays $25 loan and COSTS.
$1.50 weekly repays $50 loan and COSTS.
IF SICK payment can be extended.
LIBERAL REBATE, if paid BEFORE DUE.
Papers can be signed at your home.
CALL or write.
JOHN W. STALEY, 202 N. 9th st.
Suite 501-502-03 Benoist building.
Telephone Kinloch A684; Bell Main 4430. (8)

Money Advanced Salaried People.
Teamsters, boarding house keepers, without security; easy terms; largest business in 50 principal cities. Tolman, 501 Houser bldg., 509 Chestnut. (8)

MONEY advanced salaried employes; easy terms; low rates; confidential. 418 Missouri Trust bldg. (8)

MONEY—A few loans by private party at 6 per cent per annum, on furniture; no publicity. Ad. R 190, Post-Dispatch.

MONEY TO LOAN—By private party, at 6 per cent per annum; on furniture or indorsement; strictly confidential. 504 Chemical Bldg.

LOANS ON FURNITURE.
Rates and terms unheard of. Look:
$1.50 weekly pays a $75 loan.
$1.20 weekly pays a $60 loan.
$1 weekly pays a $50 loan.
75c weekly pays a $40 loan.
Payments can be made weekly, semimonthly or monthly. It is to your interest to consult us. All business private and above board. See us. CHEMICAL FINANCE CO.,
501 Chemical Bldg., 8th and Olive sts. (4)

MONEY TO LOAN—By private party; in sums to suit, up to $100; 6 per cent; confidential; can be paid back in installments. P. O. Box 1415.

$500, $1000, $1500, $2000, $2500, $3000, $3500, $4000, $4500, $5000 to loan; 5 per cent.
F. R. ROSEMANN, 917 Chestnut st.

MONEY to loan on city and St. Louis County property. Surkamp-Givens R. Co., 6209 Easton.

STORAGE AND MOVING.
14 Words, 20c.

ABSOLUTE care given moving, packing, storage furniture, pianos. Eureka Storage Co., Lyons, 3014 Chouteau av. Victor 247; Grand 385M. (14x)

ABSOLUTELY FIREPROOF STORAGE—New warehouses, Grand and Laclede; for safekeeping furniture, pianos, valuables, trunks, boxes, etc.; first-class; moving, packing, shipping, etc.; consign goods to our care; money advanced; get our rates; both telephones.
R. U. LEONORI AUCTION & STORAGE CO.,
1219-21 Olive st. (8)

AMERICAN STORAGE AND MOVING CO., 2315 Olive st.; moving, packing, shipping, storing; separate rooms; both phones. W. H. Lansdale, president. (8)

BONDED warehouse—Star Furniture and Storage Co., 1312-1516 Franklin av.; money advanced when desired. Kinloch C963. (8)

BONDED WAREHOUSE—Stocker & Price Storage and Moving Co., 2009 Morgan st.; Furniture taken in exchange for moving. Phones, Beaumont 685A and D2071. (8)

SOUTH SIDE STORAGE AND MOVING CO., 1901-1903 Sidney; tel. Sidney 235. Kin. Victor 807. (8)

STORAGE HOUSE—Clean, new, for storing household goods, etc.; lowest insurance in city; see us before contracting. Selkirk, 1808 Chouteau. (99)

L. B. LANGAN & CO.
1001 TO 1017 MORGAN ST.
Cheapest and best storage rooms in city; large padded vans for moving. Packing and shipping at lowest rates. Established 1879. Phones Main 259 and D930.

Absolutely Fire Proof Storage.
ALL CONCRETE AND STEEL NEW WAREHOUSE.
Insurance rates lower than any in city; separate locked rooms; burglar-proof rooms for storing valuables, pianos, paintings, brica-brac and trunks. Write or telephone for estimates. Downtown office, 309 Fullerton bldg.; telephones, Bell Main 997 and Kinloch A1737; warehouse, 2808-2810 Lawton av.; telephones, Bell Bo. 761, Kinloch A1857.

MOVING Get our estimates before moving. Our vans all new and the finest in St. Louis; thoroughly capable, experienced men to handle your household goods; write or telephone for estimates; downtown office, 309 Fullerton bldg.; telephones, Bell Main 997, Kinloch A1737; warehouse, 2810 Lawton av.; telephones, Bell Bo. 761; Kinloch, A1857.

PACKING AND SHIPPING.
Have none but the most experienced, capable packers; we can offer you service par excellence in packing your household goods; will arrange for all shipping; household goods packed at residence or warehouse; write or telephone for estimates. Downtown office, 309 Fullerton bldg.; telephones Bell Main 997, Kinloch A1737; warehouse, 2808-2810 Lawton av.; telephones, Bell Main Bo. 761, Kinloch A1857.
ST. LOUIS STORAGE AND COMMISSION CO.,
J. C. Cruttwell, General Manager.

LANGAN & TAYLOR
STORAGE AND MOVING CO.
New warehouse, 1823 Washington av.; 800 private rooms for storage; mothproof carpet room; cheapest insurance in the city; you have access to your clothes at any time; all moving, packing and shipping guaranteed; money advanced; established 1880. Ring up C741 or Main 2635 and get our rates. We have no branches. (66)

STORE, BAR AND OTHER FIXTURES
14 Words, 20c.

CIGAR CASE—For sale, large mahogany cigar case, cheap. Apply Union Avenue Pharmacy, Union av. and Suburban.

FIXTURES—For sale, tailor fixtures, at a bargain. 2656 Chouteau av.

STORE FIXTURES—For sale, cash registers, safes, letter files, tables, mirrors, ice chests, shelving, barroom, grocery and butcher fixtures; wallcases, showcases, office railing and partitions. Sartore Fixture Co., 1126-1127-1129 N. Broadway. (85)

SHOWCASE—For sale, one 6 or 8 foot showcase, upright on each end. 314 Market st.

SHOWCASES, ETC.—For sale, showcases, shelving, gas fixtures. 23 N. Jefferson av.

SHOWCASES, ETC.—For sale, several showcases and counters; your own price. Hunleth, 9 S. Broadway.

SHOWCASES, shelving, counters, store fixtures of every description; direct from factory. Heimann-Miller Mfg. Co., 622 N. 6th st. (8)

STOVE REPAIRS
14 Words, 20c.

A. G. BRAUER. STOVE REPAIRS 316 N. 3d St. (8)

REPAIRS for "any old" stove. Forshaw, 111 N. 12th. Kinloch C87. (8)

REPAIRS for all stoves and ranges. Missouri Stove Repair Co., 113 N. 8th st. (8)

St. Louis has more Post-Dispatch readers every day than it has homes.
"First in everything."

OVERFLOW FROM THE CLASSIFIED "WANT" SECTION

BUSINESS CHANCES.

14 Words, 20c.

BUSINESS—For sale, good business for hustling mechanic; good terms. Ad. R 32, P.-D.

BUSINESS CHANCE—Will give $100 and good security for 60-day use of $360. Otto, 1933 Park av.

BUSINESS CHANCE—Do you want to make $2 for $1 in coffee and tea business? If so answer O 173, Post-Dispatch.

BUSINESS CHANCE—Have option on 40 Wilmore slot machines and business; cost $6000; sell $2500; quick action necessary. Ad. Y 153, P.-D.

BUSINESS CHANCE—10 per cent a month on your capital in safe new business; unless you have the cash don't answer. Ad. O 60, P.-D.

BUSINESS CHANCE—Merchants and manufacturers requiring cash money, call Industrial Loan Investment Co., 406 Market st.

BUSINESS CHANCE—$1600 secures half interest in substantial mail order manufacturing proposition. Ad. O 152, Post-Dispatch.

BUSINESS CHANCE—I have an excellent investment for $300 that will double in 90 days; money secured; reference required. Ad. P 152, P.-D.

BUSINESS CHANCE—Wanted, party with $8000 or $10,000, to promote a sound and rapid growing business; established 12 years. Ad. T 96, Post-Dispatch.

BUSINESS CHANCE—You can invest a few hundred dollars in manufacturing business that will make 100 per cent profit; reference required. Ad. P 150, Post-Dispatch.

BUSINESS CHANCE—An opportunity for responsible office man or lady with $30,000 to secure half interest in old established, well-paying business. Ad. T 65, Post-Dispatch.

BUSINESS CHANCE—I have an excellent opening for a man to invest $2000, manufacturing a staple article of general use; nothing equal as a money maker. Ad. P 75, Post-Dispatch.

BUSINESS CHANCE—Opportuniay for an investment; we can show you bright future; no competition and large field; will pay you to investigate. Baker Safety Vehicle Brake Co., Box 117, Peoria, Ill.

BUSINESS CHANCE—We want a man with $5000 to invest in a legitimate manufacturing of a staple product and take active management of the business; must be active and well recommended. Ad. P 109, Post-Dispatch.

BUSINESS CHANCE—Cash for your real estate or business, no matter where located; if you wish a quick sale send us description and price. N. B. Johnson & Co., 530 Bank of Commerce bldg., Kansas City, Mo. (99)

BUSINESS CHANCE—$2,750,000 for investment in first mortgage bonds or other preferred securities, in amounts of not less than $50,000 each investment. Applications received from principals and brokers with authority. Clarkeson, Brooks & Co., 15 Broad st., New York City. (83)

BUSINESS CHANCE—Lady or gentleman to invest $5000 in proposition that will clear at a very conservative estimate to the investor $10,000 in 18 months; no services required; this is legitimate; investigate. Call or ad. Dr. Stricklin, Terminal Hotel, St. Louis.

BUSINESS CHANCE—For sale or trade for city or farm property, controlling interest ($6500) in a wholesale and retail cash mail order and commission corporation doing a good-paying business; willing to assume equity in property traded for. Ad. C 6, Post-Dispatch. (99)

BUSINESS CHANCE—Business man of experience, at present and for years officer of large corporation, has $10,000 to invest in a profitable enterprise where he can have management of business with industrious and capable partner; you must give full particulars to insure reply. Ad. M 158, Post-Dispatch. (7)

BUSINESS CHANCE—Man with $5000 can get into best light manufacturing business in St. Louis; not a cheap, catch-penny affair but an article of merit used by every person on earth; same article has made several men independent right here in St. Louis. Don't answer unless you are looking for this kind of a proposition; prefer a man who is familiar with the manufacture of iron beds. Ad. P 14, Post-Dispatch.

BUSINESS CHANCE—For sale and trade; we have good, first-class stocks of goods; general merchandise, clothing, hardware, shoes, implements, drugs, jewelry, racket stocks, etc.; some for sale for cash, some for trade, some for part trade and part cash; located in Indiana, Indian Territory, Illinois, Iowa, the Dakotas, Minnesota, Missouri, Nebraska, Kansas and Michigan. If you are in the market for any kind of a stock we have it. Somers & Warren, 500 Manhattan Bldg., St. Paul, Minn. (83)

BUSINESS CHANCE.

If you are looking for a small investment which will yield you an income for life, do not tie up a cent of your money until you get complete information regarding our proposition. We do not want you to come in with us until you have made a thorough investigation of every statement which we make. We are offering no "get-rich-quick" scheme, nor asking you to gamble with your savings. Ours is an investment in the truest sense of the word. Thirty-three thousand dollars have already been paid to investors and additional earnings will be given to all interested in a few months, probably in August. Those who have been with the proposition for some time are increasing their holdings, but it is to our interest to place this offer before the greatest number of people possible who desire to invest small amounts, the reason for which will be readily seen on receipt of our pamphets. Every dollar invested in our proposition before June 10 will be worth $2 invested after that date, and it may be that no money at all can be accepted at any price after that date. Do not confuse this proposition with schemes which are being foisted on the public, offered by unscrupulous persons. The fullest investigation is courted—not only in connection with the investment but respecting the men at the head of it as well. We will not attempt to give full details here, but if you want something which will pay you handsomely and insure you an income, then just drop us a postal card asking for pamphlets giving complete information.

ST. LOUIS SECURITY CO.,
1115 Chemical bldg., St. Louis.

A SAMPLE COPY of the Mail Order Journal (64 pages about the mail order business) which is free for the asking, may show you the way to make money as it has thousands others. Louis Guenther, Schiller bldg., Chicago.

BAKERS—Before commencing business see the Middleby Movable Brick Ovens. Wareroom at 216 Walnut st., St. Louis, Mo. (8)

BIG MONEY—$10 buys puts or calls on 10,000 bushels wheat; no further risk; movement of 5c makes you $500; write for circular. The Standard Grain Co., Cleveland, O.

CHARTERS good and cheap in South Dakota; leave District of Columbia and New Jersey; corporation laws and blanks free. Philip Lawrence, former assistant secretary of state, Huron, S. D.

DO YOU need capital? We will incorporate, organize, complete and finance high-class strictly legitimate enterprises; positively no wildcat schemes entertained. American Finance and Industrial Co., 123-125 La Salle st., Chicago.

FREE, six months; a mining paper worth reading; it shows how to make money; write for it. North American Miner, 34 Broadway, New York.

HAVE YOU any article you wish manufactured? I have a complete woodworking factory. C. B. Edwards, 1935 Western av., Cincinnati, O.

A RARE BUSINESS CHANCE—Don't overlook this opportunity; wanted, as partner, an experienced general salesman with $300 to $500 cash to invest in a new, up-to-date legitimate business; can clear $4000 a year; will bear closest investigation; highest reference; if interested answer promptly. Ad. R 191, Post-Dis.

IF INTERESTED in mining, oil, industrial, plantation, railroad stocks or bonds, you cannot afford to be without the Financial World, a unique publication that does not publish advertisements, but prospers by its subscriptions; its free advice bureau answers subscribers' inquiries by letter; the only reliable protection for investors; it will open your eyes; sample copy free. Financial World, 658 Schiller bldg., Chicago.

INVESTOR—Join our co-operative publishing company, which pays 12 per cent on money, and saves you one-half on your printing and advertising. Ad. with stamp, Prof. Hill, 923 Pine.

RIGHTS—For sale, territory and factory rights for the only spittoon carrier and cleaner ever patented. Ad. D. A. Houston, Springfield, Ill.

START profitable mail-order business; sell goods by mail; cash comes with order; conducted by anyone, anywhere; our plan for starting beginners is very successful; Complete plan for stamp. Central Supply Co., Kansas City, Mo. (99)

MONEY IN GRAIN AND STOCKS.

$100 invested in wheat, corn or stocks, at present favorable prices, should result in profits of $500 to $1000 within 30 days. Send for booklet, "Modern Methods for Safe Investments," and market letter. Flower & Co. (Est. 1896), Traders' bldg., opposite Board of Trade, Chicago, Ill.

BUSINESS CHANCE—Young man with $2500 to invest with services can double his money in 3 months; a strictly legitimate proposition, with which are connected a number of very prominent wealthy men throughout the United States; a permanent partnership if desired; highest refs. Ad. P 178, Post-Dispatch.

$100 MONTH salary with commission, expenses paid, man with ability, who will invest $1000 in our stock; can easily make $500 month; bear closest investigation; incorporated company; no risk. Polk Dustproof Axle, 110 N. 9th.

INVESTMENTS SECURED BY U. S. GOVT. BONDS.

$50 up to $50,000 can be placed profitably by us without a possible chance for loss. We are a financial institution and as such encounter the best investment propositions in the market. Dividend-paying stock absolutely guaranteed by gold bonds are now at our disposal. Write us. Capital Security and Purchasing Co., Metropolitan Bldg., New York City.

BUSINESS CHANCES.

14 Words, 20c.

PATENTS.

GUARANTEED

PATENTS SECURED OR FEE RETURNED.

Send model or sketch for free opinion as to patentability. Send for illustrated Guide Book. Contains 100 mechanical movements and LIST OF INVENTIONS WANTED. TELLS HOW TO OBTAIN AND SELL PATENTS. Full particulars of NEW TRADEMARK LAW, COPYRIGHTS, etc. Patents secured, through us, advertised free in World's Progress. Sample copy free.

EVANS, WILKENS & CO.,
Reg. Pat. Attorneys, 615 F st., Wash., D. C. (99)

BUSINESS FOR SALE.

14 Words, 20c.

BAKERY—For sale, good bakery; best chance for good baker. Ad. T 62, Post-Dispatch.

BAKERY—For sale, cheap, fully equipped bakery at 1670 Hodiamont. Apply at 4220 Easton.

BAKERY—For sale, old established bakery; bargain if sold right away. Ad. K 111, P.-D.

BAKERY—For sale, bakery in nice neighborhood; doing strictly cash business of $20 per day; with good margin of profit. Ad. P 63, Post-Dis.(1)

BAKERY—For sale, branch bakery, ice cream parlor, near school; good location; ill-health. 1428 S. Broadway.

BARBER SHOP—For sale, two-chair barber shop; with living rooms; cheap rent, or will trade for shop in country. Ad. R 5, Post-Dispatch.

BARBER SHOP—Bathrooms; $300 monthly income; four Congress chairs; exceptionally busy, populous, transfer, theater location; sell two-thirds cost; $50 necessary. WORLD'S FAIR BROKERAGE CO., 906 Chestnut st.

BILL POSTING, ETC.—For sale, bill posting and advertising business in city of 20,000; paying $3000 per year. See A. C. Dieckmann, 4033 Page.

BOARDING HOUSE—For sale, private boarding house on Delmar; excellent location; parties leaving city. Ad. P 126, Post-Dispatch.

BOARDING AND ROOMING HOUSE—For sale; 10 beautifully furnished rooms; full of good paying men; splendid location; $450, $100 down, balance easy terms. 3035 Morgan.

BUSHELING SHOP—For sale, bushelling shop, downtown location; cheap rent; established trade; cheap for cash. Ad. P 12, Post-Dispatch.

BUSINESS—For sale, well-established business. 322 S. 4th st.

BUSINESS—For sale, two-horse oil tank business, with route; bargain. 2623 Goode av.

BUSINESS of all kinds; buyers, investigate. J. R. TIMBERMAN & CO., 1227 Market st.

BUSINESS—For sale, one-half interest in a paying manufacturing business; investigate. Ad. R 183, Post-Dispatch.

BUSINESS—For sale, material for cleaning stone steps, fronts of buildings, etc. Agents, 2806 Marcus av.

BUSINESS—For sale, plant for preparing fruit and fruit juice; new; in heart of fruit belt; also stock fruit juice and wine. E. A. Crane, Kalamazoo, Mich.

BUSINESS—For sale, retiring from business; good paying, new and second-hand furniture store; stock about $5000; good location; will trade for real estate; cheap lease. Ad. Y 178, Post-Dis.

BUSINESS—For sale, an established business; a good opportunity; investigate. The Palace Sweets, Bakery and Confectionery, corner 9th and Illinois av., East St. Louis.

BUTCHER FIXTURES—For sale, butcher fixtures, in fine condition, cost $2500 a year ago; everything complete; big icebox, 6x8, besides 3 others; blocks, Italian marble-top counter, scales and other tools, for $250; must sell. Ad. P 1, P.-D.

BUTTER AND EGG STORE—For sale, store; butter and eggs combined with delicatessen; good stand; doing good business; owner wishes to leave city. Ad. P 186, Post-Dispatch.

CANDY STORE, ETC.—For sale, candy store and ice cream parlor, wholesale and retail; paying business; established 5 years; prospective purchaser can try it for a week or two. Ad. J 160, Post-Dispatch. (4)

CIGAR and pool parlor; stock and fixtures; sell immediately $150. 323 N. Jefferson av.

CIGAR STORE, ETC.—For sale, first-class cigar store and ice cream parlor; swell place and swell location; price $425. Ad. P 44, Post-Dis.

CIGAR STORE, ETC.—For sale, cigar and tobacco stand in front part of first-class saloon and restaurant; good chance. Ad. T 88, Post-Dispatch.

CIGAR STORE, ETC.—For sale, cigar store and laundry branch; doing good business; will invoice. 811 N. Jefferson av.

CIGAR STORE, ETC.—For sale, cigar store, candies and stationery supplies; doing good business; two fine living rooms; rent only $16 per month. 2707 Franklin av.

CLOAK STORE, ETC.—For sale, established ladies' cloak, millinery store; profitable location; snap; quick. 106 N. Jefferson av. (7)

CONFECTIONERY, ETC.—For sale, confectionery; ice cream, etc.; living rooms; rent $20; reasonable price. Ad. P 98, Post-Dispatch.

CONFECTIONERY, ETC.—For sale, confectionery and fruit store; doing good business; living room; bargain. 2740 Manchester av.

CONFECTIONERY—Corner, near several factories; 2 nice rooms; fine fixtures; fresh stock; $350; best reasons. MISSOURI REALTY CO., 110 N. 9th st.

CONFECTIONERY, ETC.—For sale, confectionery and ice cream parlor and fruit stand; owner leaving city on account of bad health. 2902 Easton av.

CONFECTIONERY—$215; elegant fountain; $100 down, balance $10 month; fine fixtures; good location; one living room. MISSOURI REALTY CO., 110 N. 9th st.

CONFECTIONERY—3 good living rooms; thickly settled, respectable neighborhood; rent $12.50; good stock; $200; real bargain. MISSOURI REALTY CO., 110 N. 9th.

CONFECTIONERY, ETC.—For sale, confectionery, news depot, cigars, tobacco and laundry branch; one good living room; I cannot attend to store and am compelled to sell; price $225. 2809 Washington av. (1)

CONFECTIONERY, ETC.—For sale, confectionery, ice cream, soda, nice fountain, electric fans, all complete; doing good business; owner wishes to retire. Call today, northeast corner 19th and Cart sts.

CONFECTIONERY—Near 4 schools and large manufacturing company; fine fountain; 3 living rooms; will sacrifice; splendid for couple or young man willing to hustle. MISSOURI REALTY CO., 110 N. 9th.

CONFECTIONERY—For sale, confectionery, ice cream, cigar and tobacco stand, at terminus of Highway Bridge, at St. Charles, Mo.; on 2d st.; place well stocked; new fixtures; doing good business; owner leaving city; low rent; price $530. J. B. Martin, St. Charles, Mo.

CONFECTIONERY, cigars, ice cream, soda, etc.; 20 years present owner; prominent corner; rent $20; elegant 8-syrup fountain; sales last Sunday $40; sold 25 gallons ice cream; $900 takes it. WORLD'S FAIR BROKERAGE CO., 906 Chestnut st.

DAIRY—For sale, small dairy in suburban town; business established and growing; good-paying route. Joseph Hildebrand, box 344 Valley Park, Mo.

DRUG STORE—For sale; good stand; at reasonable price; must sell at once. Ad. Y 52, P.-D.

DRUG STORE—For sale; almost your own figure; good established, well-paying drug store; good reason for selling. Ad. Y 51, Post-Dispatch.

DRUG STORE—For sale, first-class drug store; old established; West End; proprietor leaving city. Ad. P 189, Post-Dispatch.

DRUG STORE—For sale; fine location and good business; or half interest to registered druggist or doctor. Ad. Y 55, Post-Dispatch.

DRUG STORE—For sale, drug store, West End corner; fine business; a bargain; must sell, account of health. Ad. Y 104, Post-Dispatch.

DRUG STORE—For sale; located in central West End; doing thriving business; will bear investigation; sell at a bargain. See E. A. Kuhn, 826 Chestnut st., for particulars.

DRUG STORE—For sale, drug store, in one of the finest country towns; clean stock; fountain in store; three doctors above store; good trade. Inquire 2703 S. Broadway.

DRUG STORE—For sale; daily sales about $25; good soda fountain, cash register, electric fans, etc.; price reasonable; good reason for selling; no agents. Ad. Y 27, Post-Dispatch.

DRUG STORE—For sale; clean stock of drugs, wall paper and drug sundries; will invoice about $1000; located in Randolph County, Ill.; doing a nice business, but must sell at once for cash; rent $15 per month. Ad. J 163, P.-D.

DRY GOODS AND NOTIONS—For sale, dry goods and notion store. Ad. N 33, Post-Dis.

DRY GOODS STORE—For sale, dry goods store; good location; established business in West End; cheap if sold immediately. Ad. R 3, Post-Dis.

DRY GOODS, ETC.—For sale, stock of dry goods and notions; cheap if sold at once. 927 Newstead av.

DRY GOODS STORE—For sale, small dry goods store, leaving city; a bargain; make offer. 5098 Ridge av.

DRY GOODS STORE—For sale, good paying dry goods store; best location in East St. Louis; cheap rent; invoices about $1600; good reason for selling. Ad. Y [illegible], Post-Dispatch.

BUSINESS FOR SALE.

14 Words, 20c.

DYE WORKS—For sale, steam dye works, with all new improvements; doing good business; call 1425 Cass av. (1)

FLORIST STORE—For sale, florist store, established four years; can add and run in connection soda fountain, confectionery, cigars, electric lights; price cheap; investigate at once. James Potts, 1726 Olive. (7)

FLORIST STORE—For sale, florist store; established four years; can add and run in connection soda fountain, confectionery, cigars, electric light; price cheap; investigate at once. James Potts, 1726 Olive st. (7)

GENERAL merchandise store; continually in same family since 1855; thriving, 1000 population, county seat town; agricultural, German Catholic community; city waterworks, electric lights, county telephones; sell below invoice; price $7000; deafness, why selling; unusually good. WORLD'S FAIR BROKERAGE CO., 906 Chestnut st.

GROCERY—For sale, small corner grocery, in West End; all cash trade. Ad. K 148, P.-D.

GROCERY—For sale, grocery store, at a bargain; investigate. Ad. O 157, Post-Dispatch.

GROCERIES, ETC.—For sale, groceries and fixtures; will invoice. Call 2102 Franklin.

GROCERY—For sale, grocery; cash trade; with four living rooms. 2202 Cherokee st.

GROCERY—For sale, grocery, doing good business; daily sales $15; 3 living rooms and large yard. 2762 Caroline st.

GROCERY—For sale, grocery doing good cash business; all counter trade; daily sales $25; price $600; business is on S. 7th st. Ad. P 52, P.-D.

GROCERY STORE—For sale; in West End; snap in the way of rent; reason for selling, sickness. Ad. Y 86, Post-Dispatch.

GROCERY—For sale, small grocery; good for young or old couple; near two schools. 2854 Meramec.

GROCERY—For sale, grocery; West End corner, where improvement is greatest; stock $3500, up-to-date fixtures; half price; leaving city. Ad. T 72, Post-Dispatch.

GROCERY STORE—For sale, first-class small grocery store; desirable part of city; invoice about $700; will make terms; living rooms connected. Ad. Y 123, Post-Dispatch.

GROCERY—For sale, grocery and meat market; choice corner, in West End, doing large, profitable order and counter business; use 3 horses and wagons, employ 6 people; will sacrifice on account of sickness. Ad. P 103, Post-Dispatch.

GROCERY, confectionery, soda fountain, cigars, laundry; populous, central, business thoroughfare; two rooms; $15 rent; fine proposition for $325; terms easy, too. WORLD'S FAIR BROKERAGE CO., 906 Chestnut st.

GROCERY—Fine western thoroughfare; $1200 month income; $25 rent; 200 cash order customers; sell invoice, about $1100; leaving city, why; bargain. WORLD'S FAIR BROKERAGE CO., 906 Chestnut st.

GROCERY STORE—For sale; doing a nice cash business; splendid location; very low rent; will invoice or sell at lump sum; owner compelled to leave city account of ill health; no agents. Ad. O 63, Post-Dispatch.

HOTEL—For sale or trade for real estate in or near city. Ad. R 171, Post-Dispatch.

HOTEL—For sale, one of the best-paying hotels downtown; have other business. Ad. T 31, Post-Dispatch.

HOTEL—For sale, 30-rom hotel, nicely furnished; doing good business; owner must sell on account of sickness. Ad. H. R. Armour, Alton, Ill.

HOTEL—For sale, hotel, 35 rooms, downtown corner; steam heat, modern furniture; good condition; longest established; regular and transient trade; price $1400; reason, poor health and other business. Ad. T 37, Post-Dispatch.

ICE CREAM PARLOR—For sale, ice cream parlor and lunchroom; living rooms. 4558 Easton av.

ICE CREAM PARLOR—For sale, on account of sickness. Call 2108 Franklin. (7)

JEWELRY BUSINESS—For sale, old-established jewelry business in town of 1200 inhabitants; county seat; stock and fixtures invoice $2500; only jeweler in the county. Ad. J 157, P.-D.

JOBBING SHOP, ETC.—For sale, general jobbing shop, express and coal business, including horse, two wagons and good trade; easy payments. 4065 Garfield av.

LADIES' and gents' furnishings; established years; exceptionally good profits, paying; central location; valuable lease; invoice nearly $2500; owner, entering manufacturing business, orders us sell $1500; should bring bonus. WORLD'S FAIR BROKERAGE CO., 906 Chestnut st.

LAUNDRY—For sale, well-equipped steam laundry in Missouri town of 3000; good territory to draw from; owner has other business. Ad. Box 205, Dexter, Mo.

LAUNDRY—$1400 monthly net income; growing rapidly; absolutely modern equipment; 5 outfits; central location; sell controlling interest $5000; satisfy exacting buyers. WORLD'S FAIR BROKERAGE CO., 906 Chestnut st.

LIVERY STABLE—For sale, livery and boarding stable; good business; great chance for man with money. Ad. R 173, Post-Dispatch.

LUNCH ROOM, ETC.—For sale, lunch room, confectionery, ice cream, tobacco, or will take partner. 206 N. Jefferson.

LUNCHROOM—For sale, cheap, lunchroom with 3 furnished rooms, together or separate; splendid location; bargain if sold at once. 2307 Washington av.

LUNCH STAND, with 9 renting rooms; if you want big money-maker every day in year, don't pass this up; clears $300 monthly above expenses; want anything better? WORLD'S FAIR BROKERAGE CO., 906 Chestnut st.

LUNCH STAND—Horseshoe counter; very finest downtown location and equipment; valuable lease; $1500 monthly income; going California; sell half cost; lease alone worth money; $1100; splendid money-maker. WORLD'S FAIR BROKERAGE CO., 906 Chestnut st.

MACHINE SHOP—For sale; good location; cheap; must sell at once; leaving city. Ad. R 11, P.-D.

MACHINE SHOP—For sale, small machine shop, with gasoline engine patterns. Call today at 3230 Chouteau av. (4)

MAIL ORDER BUSINESS—For sale or exchange, complete mail order business. Ad. R 189, P.-D.

MANUFACTURING BUSINESS—Practical, elastical, reinforced concrete railroad ties; 50 per cent saved over wood; now on exhibition; in use in St. Louis; experts declare it wonderful; will pay 20 per cent on investment; $5000 or more. MISSOURI REALTY CO., 110 N. 9th st.

MEDICINE BUSINESS—For sale, established patent medicine business, or will exchange for improved real estate. Ad. T 54, P.-D.

MILLINERY AND NOTION STORE—For sale, millinery and notion store; good trade; owner having other business, finds two places more than she can care for. Ad. O 74, Post-Dis.

MILLINERY STORE—For sale; best location in town; doing fine business; owner has other business interests; very little money needed; splendid opportunity for widow; answer quick. Ad. R 2, Post-Dispatch.

MILLINERY STORE—For sale, an old established place; large store and workroom and three furnished rooms; a good cash trade; retiring from business. Apply Mrs. M. Collier, 2626 Laclede av., St. Louis.

PAPER ROUTE—For sale, good morning paper route. Call 1518 Biddle st.

PARTIES having $3000 or $4000 can buy an established business making over 10 per cent; investigation solicited. Ad. T 61, Post-Dispatch.

PHYSICIAN'S PRACTICE, ETC.—A physician and surgeon, wishing to take up a special branch of the profession, will dispose of his office, fixtures and $2500 city practice; established 7 years; plenty of factory surgery; a bargain if sold at once. Ad. G 62, Post-Dispatch. (96)

PLUMBING SHOP—For sale, an old-established plumbing shop, doing a good jobbing business, at a bargain, on account of other business. Ad. R 51, Post-Dispatch.

PRINTING OFFICE—For sale; $250. 840 S. 8th.

PRINTING OFFICE—For sale; 3 jobbers, paper cutter, display type, stones, desk; cheap. 2705 S. Broadway.

RESTAURANT—For sale. 505 S. 14th st.

RESTAURANT—For sale, at a bargain if taken at once. Call and investigate. 3730 Easton av.

RESTAURANT—For sale, restaurant in fine location; doing good business; cheap if sold before June 1. Ad. T 75, Post-Dispatch.

RESTAURANT—For sale; 10 rooms in connection downtown location; doing good business; will bear close inspection. 1307 Washington.

RESTAURANT, ETC.—For sale, restaurant and lunchroom; cheap; near car sheds. Apply at 2703A Hickory st. (7)

RESTAURANT—For sale, best located restaurant on Franklin av.; must sell on account of bad health. Ad. Y 4, Post-Dispatch.

RESTAURANT—For sale, restaurant; cost over $400; for $200; close to car sheds. 3846 Easton av; cheap rent.

RESTAURANT—For sale, restaurant and rooming house, at sacrifice if taken at once. Ad. Y 190, Post-Dispatch.

RESTAURANT—Near Union Station; elegant equipment; strictly swell; owner must leave; will make great sacrifice. MISSOURI REALTY CO., 110 N. 9th.

RESTAURANT AND BAKERY—Best transfer point in city; income $30 day; strictly first-class; $1500. MISSOURI REALTY CO., 110 N. 9th.

BUSINESS FOR SALE

14 Words, 20c.

RESTAURANT—For sale, cheap, restaurant, 1235 N. Broadway.

RESTAURANT—For sale; seating 24; over $600 business per month; bargain if sold at once; near Missouri Pacific and Frisco depots, Tower Grove; object, larger place. 1441 Old Manchester rd.

RESTAURANT—For sale; good fixtures; downtown; cheap rent; must sell at once; other business; or will take partner; no agents. Ad. T 79, Post-Dispatch.

RESTAURANT—For sale or exchange for vacant ground; nice place; everything new and complete; nice trade; near Postoffice. Ad. P 165, Post-Dispatch.

RESTAURANT—For sale, restaurant; best location; big trade; owner leaving town; terms easy; stands investigation; good chance for any one; convince yourself if you care to make money. Ad. R 54, Post-Dispatch.

RESTAURANT—Broadway; double store; factory, street railway patrons; $1000 month actual income; short orders mostly; you know that means big profits; 10 years established; going Colorado account lungs; $1000 buys a real money-maker; inquire. WORLD'S FAIR BROKERAGE CO., 906 Chestnut st.

ROADHOUSE—For sale, saloon property, roadhouse, St. Charles County, Mo.; best-paying place on the Burlington Railroad; about 30 miles from St. Louis; further particulars through H. Schultz, 218 Benoist Bldg., 9th and Pine sts., St. Louis, Mo. (2)

ROOMING AND BOARDING HOUSE—For sale; first-class; good location; good business. 3421 Lucas.

ROOMING HOUSE—For sale; 12 nicely furnished, bright rooms; cheap. 1120 Locust st.

ROOMING HOUSE—$75 buys; new oak furnished; clearing $40 per month. 1858 Mullanphy st.

ROOMING HOUSE—For sale; 14 rooms; very cheap; rent reduced. 3122 Lucas av.

ROOMING HOUSE—For sale, rooming house of 14 rooms; good location; $300. 2628 Washington.

ROOMING HOUSE—For sale, 8 neatly furnished rooms, full of good paying roomers; cheap rent. 2105 Olive st.

ROOMING HOUSE—For sale, large rooming house; beautiful grounds; cheap rent; outbuildings will pay part. 3025 Locust.

ROOMING HOUSES—For sale, two furnished rooming houses; one $125, other $225. 1510 Olive st.

ROOMING HOUSE—For sale, rooming house, full of permanent roomers; other business. 1517 Washington av.

ROOMING HOUSE—For sale, 10 rooms, well furnished; making $20 per week; must sell. 1505 Pine st.

ROOMING HOUSE—For sale, rooming house, 2622 Washington av; elegant location; 12 rooms; rent $45; only $100 down.

ROOMING HOUSE—For sale, completely furnished 7-room corner house; always full; cheap. 3162 School st. (1)

ROOMING HOUSE—For sale, 20 rooms; good furniture; cheap rent; will sell on time payments. Ad. T 36, Post-Dispatch.

ROOMING HOUSE—For sale, 13 rooms; rent $55; filled with roomers; everything neat and clean; $150 handles. MORGAN, 909 Chestnut st.

ROOMING HOUSE—For sale, good paying rooming house; furnished; location central; price reasonable and easy terms. 1413 Olive st. (7)

ROOMING HOUSE—For sale, good paying, elegantly furnished rooming house; will sell cheap if sold at once; parties leaving city. 523 Pendleton.

ROOMING HOUSE—For sale, furniture of 12-room house, for light housekeeping, in Chouteau av. district; $200 cash. Webster, 186 Laclede Bldg., 4th and Olive.

ROOMING HOUSE—For sale, 11-room stone-front rooming house; full good paying roomers; making good money; cheap for cash if sold at once; sickness cause of selling. 1311 St. Ange.

ROOMING HOUSE—Washington, near Jefferson; 12 well furnished rooms; rent $45; sacrifice $100 cash, balance easy; be quick; it's strictly O. K. MISSOURI REALTY CO., 110 N. 9th.

ROOMING HOUSE—For sale; 8 rooms, 6 furnished new in February; good location; cheap for cash if sold within 10 days. 219 S. Jefferson av.

ROOMING HOUSE—For sale; clean and free of bugs; iron beds, velvet, Brussels carpets; other furniture equally as good; cash, $600; worth $800; rent $50; 2 rooms pay rent. Ad. Y 76, Post-Dispatch.

ROOMING HOUSE—Lucas, near Compton; 14 elegantly appointed rooms; rent $60; selling account wife's health; $675; $350 down, balance monthly; strictly swell. MISSOURI REALTY CO., 110 N. 9th.

ROOMING HOUSE—For sale, rooming house; leaving city; will sacrifice my beautifully furnished 11-room house; Washington, near Garrison; detached; large grassy yard, shade trees; all lovely, light, airy rooms; $200 cash, balance monthly; surely please you. Ad. R 27, P.-D.

ROOMING HOUSE—For sale, rooming house, 11 rooms; basement; 5-room two-story barn; rooms in house and barn all rented; two rooms in basement rented; paying good income; large barn rented; reasonable; modern house; furniture first class; part cash; bargain. Ad. Y 111, Post-Dispatch.

SALARY LOAN BUSINESS—For sale; with good class of customers; paying proposition. Ad. T 86, Post-Dispatch.

SALOON—For sale, good saloon. Inquire at 4141 N. Grand av. (8)

SALOON—For sale, old-established, well-paying saloon. 2327 Olive st.

SALOON—Complete fixtures; $285; any terms, or will trade. MISSOURI REALTY, 110 N. 9th.

SALOON—Washington av. corner; income $50 a day; 5 rooms above; good lease; price $1500; family trouble. MISSOURI REALTY CO., 110 N. 9th.

SALOON—For sale, near Union Station; price $250; owner offering to sell at great sacrifice on account of leaving city. MORGAN, 909 Chestnut st.

SALOON—For sale or rent, first-class saloon, 1623 Franklin av., with 9 rooms, large stable; long lease; cheap rent; reason, lost license on account of Sunday law; apply above number.(2)

SALOON—$20 rent; independent brewery; three years' lease; Chouteau av. location; sell invoice; about $250. WORLD'S FAIR BROKERAGE CO., 906 Chestnut st.

SALOON—For sale; doing $1500 per month; rent $110, with living rooms; will sell or take partner, man with $1000; owner has other business. Ad. R 48, Post-Dispatch. (61)

SALOON—For sale, saloon on Manchester rd., St. Louis County; further particulars through H. Schultz, 218 Benoist Bldg., corner 9th and Pine sts., St. Louis, Mo. (2)

SHOESHOP—For sale, good repair shoeshop, with furniture; on account of somebody dying. Call 4480 Delmar bl. (1)

SHOE SHOP—Thriving, wealthy factory and railroad Southwestern town; six cotton compresses beside six saloons within two blocks; nearest competitor six blocks; $135 month average; $525, includes furniture. WORLD'S FAIR BROKERAGE CO., 906 Chestnut st.

UPHOLSTERY SHOP—For sale, upholstery shop. 721 N. Vandeventer.

WALL PAPER store; central, busy thoroughfare; doing splendid business; six rooms; low rent; going Portland; price only $450; someone gets bargain. WORLD'S FAIR BROKERAGE CO., 906 Chestnut st.

$5000 RESTAURANT GOING AT 50c ON DOLLAR—Opposite Union Station; strictly elegant proposition; good lease; owner going Europe; best ever offered; living rooms. MISSOURI REALTY CO., 110 N. 9th.

HALF INTEREST.

In a thoroughly reputable and well-established business for sale; $200; experienced collector preferred; references exchanged; splendid chance. Ad. P 51, Post-Dispatch.

HOTELS AND SELECT APARTMENTS

14 Words, 20c.

EUGENIA APARTMENTS—Unfurnished apartments, 326 Euclid av., 8 rooms, 3d floor, southern exposure.

LINDEN APARTMENTS, Euclid and McPherson; room, private bath; hotel service, good board.

MONMOUTH INN, 4628-4710 McPherson; suites of two rooms; also single and double rooms; with good board. Phone Delmar 2757. (6)

OLIVE ST., 4295—A few nicely furnished apartments, at reasonable prices. Pechmann's Hotel. (3)

SHERIDAN HOUSE, 101 Clark; neatly furnished hall room, suitable for one gentleman.

Hamilton Hotel Apartments.

Rooms single or en suite, with bath, $6 per week up. Meals, table d'hote and a la carte. Cuisine unsurpassed. Olive through, Suburban and Page cars; only 30 minutes. (99)

HOTEL ASBESTOS, 12th and Pine.

Ideal summer rooms; single or en suite; downtown; cosy and cool; free baths; call bells; no better place; $3 week up.

PLAZA HOTEL, 3127 LOCUST

Nicely situated; outside rooms; bath, bell service, large front veranda, excellent table; summer rates; American plan; $7 single; couples $12; weekly rooms (2) $5; Dinners 6 to 8, Sunday 12 to 2, [illegible]

BUSINESS WANTED.

14 Words, 20c.

BAKERY Wtd.—Cheap, upstairs shop. Ad. P 101, Post-Dispatch.

BUILDING plans and specifications prepared on short notice; architectural draftsman. 6131 Easton av.

BUSINESS Wtd.—Anybody wanting wood or metal patterns go to D. Strawbridge, 1815 Pine.

BUSINESS Wtd.—A small manufacturing business, fully established and worth investigating; answer fully. R 174, Post-Dispatch.

BUSINESS Wtd.—Consisting either of dry goods and notions or gents' furnishings and shoes; give location and price. Ad. R 132, Post-Dis.

BUSINESS Wtd.—Widow with few hundred insurance money wants small store or restaurant, where living can be made. Ad. R 62, P.-D.

BUSINESS Wtd.—To trade 9-room furnished house in West End for confectionery or notion store in West End. Ad. Y 176, Post-Dispatch.

BUSINESS Wtd.—Young man wants to invest $500 to $1000 in legitimate business; state particulars. Ad. P 188, Post-Dispatch.

BUSINESS Wtd.—Pay cash for good saloon or location not over $1700; make appointment. Ad. R 45, Post-Dispatch.

BUSINESS Wtd.—Hats, cleaning and repairing, Panama bleaching. Union Hat Mfg. Co., 1013 Pine st.; Kinloch C109.

BUSINESS Wtd.—Confectionery, cigars, tobacco, laundry branch and news depot by a lady; price from $150 to $200. Mrs. E. M. Baker, 1912 Pine st.

BUSINESS Wtd.—Lady from Milwaukee pay cash for respectable rooming house; must be good value; describe; state how reached. Ad. R 42, Post-Dispatch.

BUSINESS Wtd.—Man with $2500 for secretary in lumber company paying 40 per cent on the investment and salary $100 per month. Ad. Edwards Brokerage Co., 807 Chestnut.

CEMENT FLOORS—High-class work; rapid construction where the contractor can earn fair profit. Eckhard & Co., 806 Chestnut st.

CIGAR STAND Wtd.—To buy cigar stand in office building. Ad. 729 N. 11th st., East St. Louis.

CONFECTIONERY Wtd.—For widow with invalid daughter; must have living rooms; have ready cash. Ad. O 13, Post-Dispatch.

CONFECTIONERY Wtd.—Widower, just sold farm, wants confectionery with rooms in connection; must be good neighborhood and near church. Ad. R 29, Post-Dispatch.

GROCERY Wtd.—To buy a grocery, not to exceed $1500. Ad. R 124, Post-Dispatch.

GROCERY Wtd.—Grocery, in good location; must be a bargain. Ad. Y 116, Post-Dispatch.

HOUSEPAINTING Wtd.—By experienced painter; first-class work guaranteed. J. L. Lauzer, 1500½ S. 12th st. (7)

LUNCHROOM, ETC., Wtd.—To buy, lunchroom or confectionery, for cash. Ad. T 94, P.-D.

MEN Wtd.—To wear our ready-to-wear suits and pants at very low prices; our own make. Champion Tailoring Co., 609 Franklin av.

OLD ROOFS made good as new; we stop all leaks in any roof. Standifer Oil & Paint Co., 4042 Easton av. (8)

PHOTO GALLERY Wtd.—To buy; must be a bargain. Ad. T 6, Post-Dispatch.

REGILDING—Picture frames, chairs, divans, furniture repaired; postal. C. Shetterly, 2707 Dayton st.

ROOMING OR BOARDING HOUSE Wtd.—In good location; must be bargain. Ad. R 26, P.-D.

ROOMING HOUSE Wtd.—To conduct on shares, by man and wife; experienced, responsible. Ad. Y 21, Post-Dispatch.

ROUTE Wtd.—Newspaper or other kind, for less than $250. O. B., 708 S. 4th st., 3d floor.

SALOON Wtd.—For location, between Walnut and Washington and Broadway and 20th, for cash. J. R. Timberman & Co., 1227 Market st.

SEND ME your circulars, samples, signs, bills and all kinds advertising matter. Slak Distributing Co., Box 126, Lebanon, Mo.

STORE Wtd.—Confectionery or notion store, in country town; Missouri or Illinois. Box 237, Venice, Ill.

WE SELL BUSINESS quickly and quietly, no matter where located; write, call or telephone B1410. Missouri Realty Co., 110 N. 9th. (7)

WE CAN sell your business quickly and without publicity; procure partners; promote patents; secure additional capital; everything confidential. World's Fair Brokerage Co., 906 Chestnut st. (62)

WILL pay cash for any real estate equities or buy any legitimate business. Ad. R 57, Post-Dispatch.

KODAKERS

We develop films and plates for 25c dozen; velox prints at 4c each; best work.

JUDGE & DOLPH, 515 Olive st. (7)

TO EXCHANGE.

14 Words, 20c.

AUTOMOBILE—To exchange very fine automobile, 7-horse power, first-class order, for a large car that needs repairing; steam or gasoline. Ad. Y 198, Post-Dispatch.

BED Wtd.—For exchange, folding cot, good as new, for child's iron bed. Ad. R 134, P.-D.

BICYCLE Wtd.—Bicycle in exchange for 3x5 printing press and type; or what have you? 1037 Whittier.

ENGINE Wtd.—To trade good soda fountain and ice shaver for small gasoline engine. W. R. Edwards, Adams, Tenn.

FOR EXCHANGE—Anything useful for an automobile runabout, 4-horsepower. 619 Market. (2)

FOR EXCHANGE—What have you to exchange for bedroom? Anything considered. 4214 Cottage av.

FURNITURE Wtd.—Elegant 14-karat elegant movement watch, best condition, for furniture. William Duncan, 609 N. 13th st.

GROCERY and confectionery, value $200, to trade; what have you? Rooming house acceptable. Ad. P 120, Post-Dispatch.

KODAK Wtd.—Exchange a bicycle for a kodak. R. M. Wilson, 3024 Morgan st.

PIANO Wtd.—To exchange, new tailor sewing machine; has good farm want; want piano. Ad. P 33, Post-Dispatch.

RANGE, ETC.—For sale or exchange, gasoline range, folding bed, dresser, chairs, kitchen force pump with pipes and fittings; also 12 acre unimproved land 30 miles from St. Louis. What have you? Ad. T 67, Post-Dispatch.

RUNABOUT Wtd.—Will exchange camera, 6½x8½, with lens, for runabout; will pay difference. Ad. T 87, Post-Dispatch.

WHAT have you to trade for strictly first-class life insurance? Ad. Y 183, Post-Dispatch.

STORE Wtd.—For exchange, rooming house for store. 2213 N. 10th st.

TYPEWRITERS.

14 Words, 20c.

ADDING MACHINES of all kinds bought, sold, rented, repaired. St. Louis Typewriter Exchange, 812 Olive st.

BURROUGHS adding machines, $175; guaranteed 1 year; repairs and supplies for all makes. St. Louis Typewriter Exchange, 812 Olive st.

FRANKLIN Visible typewriter, $15; cost $75; Blickensderfer, $17; Oliver, $40; Remington or Smith, $25. Rentals, 2 months, $5. St. Louis Typewriter Exchange, 812 Olive st.

TYPEWRITER—No. 7 Blickensderfer typewriter, new, cost $50; sell cheap. Ad. R 160, P.-D.

NEW $3 Oliver typewriter for sale, cheap. St. Louis Typewriter Exchange, 810 Olive st.

TYPEWRITERS—All makes, 2d-hand, taken in trade on Fay-Sho's; for sale or rent; bargains. Fletcher Typewriting Co., agents, 115 N. 8th.(99)

TYPEWRITER Wtd.—Give name, make, serial number, condition and lowest and only price. Ad. T 1, Post-Dispatch.

TYPEWRITER, ETC.—For sale, Oliver typewriter, No. 3, latest improved plows and plow points; cheap. 715 N. 7th st., Harrington.

TYPEWRITERS of all kinds, rented everywhere, 2 months, $5; repaired and supplies. St. Louis Typewriter Exchange, 812 Olive st.

McLAUGHLIN'S TYPEWRITER EXCHANGE, 715 Locust; fine line of second-hand typewriters in dull season prices.

$40 INSTEAD of $100 for Underwood and Oliver typewriters. St. Louis Typewriter Exchange, 812 Olive st. Rentals, 2 months, $5.

TYPEWRITERS—For sale, Remington, Smith, Oliver, Underwood typewriters, $25 to $50; others $15; rentals, 2 months, $5. St. Louis Typewriter Exchange, 812 Olive st. (7)

$75 INSTEAD of $75, new Universal Crandall typewriter. St. Louis Typewriter Exchange, 812 Olive st.

TYPEWRITERS—Free trial of new Blickensderfers, No. 7, $50; No. 5, $35; sold on $5 monthly payments; fully guaranteed for one year; typewriters, Yost's, Caligraphs and Hammonds taken in exchange for Blickensderfers. Blickensderfer Mfg. Co., 210 N. 9th st.

$20 INSTEAD of $50 for fine Blickensderfer typewriters. St. Louis Typewriter Exchange, 812 Olive st.

TYPEWRITERS—For sale, No. 6 Remington, No. 4 Underwood; both new; cheap. Ad. T 11, P.-D.

FOR bargains in typewriters see THE TYPEWRITER EXCHANGE, [illegible]

ANIMALS.

BULLDOGS—For sale, 6 full-blooded bulldogs, 6 months old. 2607 Gravois.

CAT—Party leaving city will sell for $10 fine male Angora cat, white and Maltese. Ad. Y 72, Post-Dispatch.

COW—For sale, a fat cow. 3814 Page.

COWS—For sale, fresh milkers, one Jersey. 3535 Marcus.

COWS—For sale, two fine family Jersey cows; good rich milkers. 4160 Juniata.

COW—For sale, 4½-gallon fresh Jersey cow. Columbia and Sulphur.

COWS—For sale, two fresh young Jersey cows, one extra, other good. 3934 N. 20th st.

COW Wtd.—Good, fresh cow; state price and particulars. Ad. O 75, Post-Dispatch. (7)

COW—For sale, fresh Jersey cow; handsome and gentle, rich milker, cheap. 1398 Blackstone.

COWS, ETC.—For sale, 2 fresh Jersey cows and calves; will trade one for horse. 4948 St. Louis avenue.

COW—For sale, fine fresh Jersey cow. Take Suburban cars to Ferguson Junction. Jacob E. Horn.

COW AND CALF—For sale, Jersey cow and calf; excellent milker, at a bargain. 3303 Chippewa st.

COW—For sale, good Holstein Jersey cow; guarantee 5 gallons milk daily; must be sold, leaving the city on account of sickness. 215 Virginia av., Barracks rd., foot of Horn's Grove, county.

DOG—For sale, Scotch collie dog. 4221 Lucky st.

DOG—For sale, French poodle. 2654 Shenandoah.

DOG—For sale, black and tan, female, 2 years old, weighs 5 lbs; price $15. 1705 N. Garrison.

DOGS Wtd.—To buy good dogs, all sorts. Ad. R 49, Post-Dispatch.

DOGS—For sale, white poodle puppies. 2233 Olive st.

DOG—For sale, white silk Maltese terrier, house broken. 2706 Glasgow av.

DOG—For sale, fine colony mastiff bulldog. 4200 Folsom av.

DOGS Wtd.—Coach, bull pups, fox terriers, poodles, etc.; all sorts. Ad. Wehrman, 417 Walnut.

DOG—For sale, large watch dog; call today. 4214 Cottage.

DOG—For sale, liver and white pointer dog, 16 months old. 3311 Laclede.

DOGS—For sale, genuine black and tan dogs. 3815 S. Broadway.

DOG—For sale, a genuine full-bred dachshund, 18 months old. 3835 Cleveland.

DOGS—For sale, nice male black and tan puppies, cheap. 1405 N. 14th st., basement.

DOG Wtd.—Young dog, foxterrier preferred, housebroken; give particulars. Ad. P 127, Post-Dis.

DOGS—For sale, 10 long, silky-haired Yorkshire terriers; finest in America. 3626 Nebraska av.

DOG Wtd.—Silky-haired terrier, small bred, for pet; must be cheap. Ad. P 47, Post-Dispatch.

DOG—For sale, 1 female, sable and white rough coated thoroughbred Scotch collie, 5 months old; $5. 4050 Labadie.

DOG—For sale, thoroughbred English fox terrier, 6 months old; thoroughly housebroke; full of life; a perfect beauty; cheap. 3674 Blaine av.

DOGS—Hello neighbor! If you want a first-class fox terrier dog, old or young, send 2c stamp for enclose stamp for catalogue and price list. J. O. Walton, Belle Plains, Ia. (99)

GOATS—For sale, goats; pair, 1 white, 1 black; well broke and gentle; cheap. 3715A Thompson av.

GREYHOUND—For sale, a greyhound, 6 months old, pedigree Sir Guy. Apply 1447 Madison.

HOUSEDOG—For sale, small, tricky housedog; good ratter. 2816 Arsenal st.

POODLE PUPPIES—For sale, beautiful white toy Maltese poodle puppies, male and female; reasonable. 1540R California.

PUPPIES—For sale, standard bred foxterrier puppies, reasonable. 1143 Bayard.

PUPS—For sale, water spaniel; 7 weeks old. 3831 N. 22d st.

PUPS—For sale, thoroughbred Scotch collie pups; pedigreed stock; Rightaway strain. 1225 Grattan. O. R. Schoenfeld.

PUPPIES—For sale, pug puppies, perfect beauties. Ivan Morfield, Goodale av., Overland Park.

POULTRY AND BIRDS.

BANTAMS—For sale, Golden Seabright bantams; $2 per pair. Call 2228 Warren st.

BEST POULTRY PAPER—10th year, 80 to 112 pages; beautifully illustrated; 50c year; shows how to make poultry pay; large illustrated poultry book free to new yearly subscribers; three months trial 10c. Poultry Success, Dept. D., Springfield, O.

CANARY Wtd.—Yellow female canary. Call Kinloch C1432 or ad. 5442 Lawton av.

CANARIES—For sale; female, 50c; singers, $1.50 to $3.50; also cages; cheap. 3577 S. Broadway.

CHICKENS—For sale, 42 Brown Leghorn chicks, 3 weeks old; 20c each. Ad. T 8, P.-D.

CHICKENS Wtd.—To buy, about 6 good setting hens, at once. Ad. 4562 Evans av.

CHICKENS, ETC., Wtd.—One pair silver Hamburg chickens or eggs. Ad. R 52, Post-Dis.

CHICKENS—For sale, 30 silver-laced Wyandotte hens, $15 dozen. Call at Steinmerch, 300 Market st.

CHICKENS—For sale, full-blooded white Rock cockerel and young chicks, and miscellaneous. 3016 Glasgow pl.

CHICKENS—For sale, white Wyandottes and black Minorcas; thoroughbred; and eggs. Holesamp, 4260 Virginia av.

CHICKENS—For sale, 24 laying chickens; also 2 fine Leghorn roosters; also skye terrier; good ratter and watcher; must sell. 3904 Morganford.

EGGS—For sale, white Leghorn eggs, 75c for 15; $4 per 100. 2517 Semple av.

EGGS—For sale, white Plymouth Rock eggs, $1 per 15. Charles Weisert, 3704 S. Grand av.

EGGS, ETC.—For sale, eggs and stock of heavy-weight black Minorcas. Fred Cox, 2816 Arsenal st.

EGGS, ETC.—For sale, black Langshan eggs and cockerels. A. J. Busch, 3702 S. Jefferson av.

EGGS—For sale, R. C. brown Leghorn eggs, 75c setting. 13. Robt. Fritschle, 5000 Gravois. (99)

EGGS—For sale, White Wyandotte eggs; $1 per setting; Dustin Fishel strain. Romeyer, 6364 Easton av.

EGGS—Barred Plymouth Rock, 75c per setting; satisfaction guaranteed. E. M. Briggs, 5153 Kensington av.

EGGS—For sale; from Bradley-Thompson barred Plymouth Rocks; exhibition matings; $1 setting. McGinnes, 4327 Cook av.

EGGS—For sale, eggs from black Minorcas; have won more prizes than all competitors put together in the past 5 years; $1 for 15; 1st World's Fair. H. Kanenberg, 2814 Ohio. (99)

EGGS—For sale, eggs from prize-winning silver-laced Wyandottes, white and barred Plymouth Rocks, three white Indians and three turkeys and mammoth Pekin ducks, all scoring birds. Ad. 857 Goodfellow av., or phone Forest 1304A.

EGGS—For sale, eggs of full-blood black Minorcas, 15 premiums, $1 per 13; 30 for $1.75; 100 for $4; $1.50 shipped, express prepaid to any point. Planters' Poultry Farm Co., Florissant, Mo. (99)

EGGS—For sale, Buff Leghorn eggs, $1.50 setting; World's Fair, Fayette, Topeka, Cincinnati, Kansas City winners. R. Ferrenback, 2772 Wood st., Tower Grove av.

EGGS—For sale, eggs from fine World's Fair prize-winning S. C. black Minorcas; first-class stock; also hens for selecting in view henners; others have no look-in; the prices are reasonable. H. J. Feder, 1726 N. 18th st.

HENS—For sale, Brown Leghorn hens; also eggs, 15 for 75c. 2810 Ohio av. Charles Minderman.

HENS AND ROOSTERS—For sale, 4 black Spanish hens and roosters. Call 4575 North Market.

HENS, ETC.—For sale, lot of hens and young chickens. Kingsbury st., 2 blocks south of Delmar Garden.

INCUBATOR Wtd.—Prairie State or Cyphers; any size. Ad. P 142, Post-Dispatch.

INCUBATOR—For sale, cheap, Prairie State 50-egg incubator; good as new. Ad. N 160, Post-D.

PARROT—For sale, Mexican parrot; a good talker; $11. 632 S. Broadway, 2d floor.

PARROTS, ETC.—For sale, parrots, monkeys, birds, cages and supplies; all sorts. Ad. Wehrman, 417 Walnut st.

PIGEONS—Fine homers; must be sold; $2 per pair; loft broken up. Mrs. Russell, 5245A Ohio.

POULTRY PLANT—For sale, 7600 Gravois av., St. Louis, Mo.

POULTRY—For sale, 100 barred Plymouth Rocks. Vandeventer, corner of Main and Ferry sts., Venice, Ill.

USE Chamberlain's Perfect Chick Feed. Blanke & Hauk Supply Co., 204 Market st. (99)

Incubator, Brooders, Poultry Supplies

First in every test. [illegible] Prairie State incubator and Brooder. Call and see them in operation.

BLANKE & HAUK SUPPLY, [illegible]

PERSONAL SUNDRIES.

14 Words, 20c.

ELECTRIC vapor baths for rheumatism. Room 312 Benoist bldg., 9th and Pine; hours 9 to 5.(1)

EXPERT skin and scalp specialist, late of London, New York and Paris, desires a few more customers at their homes; satisfaction; highest refs.; reduced rates for summer. Ad. P 22, P.-D.

LADIES—Save time and money by calling at 2929 Franklin av.; hours 9 to 12 m. (8)

LADIES desiring treatment consult me. J. C. Whitley, 4254 Evans av. Phone Lindell 2577. (8)

LADIES—Call and see [illegible] complete treatment free. Mrs. E. Stanley, 2015 Franklin av. (7)

LADIES—Fino Elixir develops bust four inches in two weeks; will cure [illegible] week's treatment free [illegible] 138 Grand av., Milwaukee.

LADIES, don't destroy your [illegible] send 10c for thread-cutting thimble or [illegible] or 10 self-threading needles, or 25c for [illegible] the useful household articles. Geo. D. [illegible] Co., 670 Taylor st., Chicago.

LADY masseuse, hairdresser, [illegible] would like few customers; families; [illegible] charges. Ad. P 184, Post-Dispatch.

LICENSED sanitarium for ladies; [illegible] adoption; specialist for female [illegible] years' experience; seclusion; [illegible] board, $4 per week, and up; [illegible] Compton cars. 2816 Accomac st. (8)

LOVE, courtship and marriage from a scientific basis. This book contains facts every man should know. New, reliable and given to Send 10c to Geo. D. Wyatt, Naturopath, 323 Main st., Manitou, O. T.

MEN—If you are weak or undeveloped, have lost strength, our Acme Vacuum Developer will restore you, without drugs or electricity; Urethral Obstruction and Varicocele permanently cured in 1 to 4 weeks; 75,000 in use; not one failure. Write for free book; sent sealed in plain envelope. Acme Mfg. Co., 701 Barclay blk., Denver, Colo. (99)

MORPHINE, opium, laudanum, cocaine habit; myself cured, will inform you of harmless, permanent home cure. Mrs. Baldwin, box 1212, Chicago, Ill. (99)

MRS. M. MURPHY, midwife; outside cases a specialty; receives confinement cases. Call or write. 4323 St. Louis av.

MRS. WARRANCE AND MADGE GRAYME, private licensed home for ladies; confinement and adoption; perfect seclusion; ladies, save time and money by calling at 2901 Franklin av.

MRS. A. SCHROEDER receives confinements; ladies call. 2907 Franklin av.; licensed. (8)

ALL superfluous hairs, moles, red veins, birth marks, etc., permanently removed with electric needle. Miss A. Cooke, 17 Wells bldg., 509 Olive st.

Mrs. Warrance and Madge Grayme.

Private licensed home; confinements; adoption if desired; perfect seclusion; ladies call. 2901 Franklin av.; phone 1207C. (8)

MRS. HOELKE, formerly Mrs. Reiner, midwife, receiving ladies during confinement; ladies call at 2329 Clark av. (8)

MRS. ANNIE NEWLAND

Confinements; trained nursing; elegant accommodations; adoption if desired; only private, reliable, secluded, licensed home, where you will receive good treatment and motherly care, with all home comforts; perfect satisfaction guaranteed. Ladies, call or write; confidential. 2331A Olive st. (8)

MRS. M. DIEHL, 1016 N. Jefferson av., receives confinements and adoption; work part pay. (Licensed physicians). (8)

MRS. BRIDGES, licensed lady doctor; office hours, 1 to 5, except Wednesday and Sunday. 3505 Laclede av.; Bell Lindell 55. (8)

PRIVATE detective; high-class investigations, strictly confidential. 500 Benoist bldg., 9th and Pine sts. (1)

PRIVATE diseases quickly cured; medicine furnished; one treatment free. Room 1, 107A N. 9th st. (16)

TAPE WORM expelled without sickness; cure guaranteed; call or write. Medical Co., 107A N. 9th st. (99)

You Can Positively Prevent

And remove freckles, pimples, blackheads, tan, sunburn and make your complexion beautiful by using Mme. Eoline Stanley's Niagara Spray, 50c; all druggists. Lady demonstrator at and mail orders filled by Grand-Leader. Agents wanted. Liberal commission. Write Stanley-Detrich Toilet Co., St. Louis.

RUNNING SORES.

OUR SPECIALTY—SURE CURE. CARPATHIAN MED. CO.

Particulars, 4049 Flad av. Call, write or phone Victor 1317L.

SAMUEL B. SMITH HEIRS.

Want to communicate with the above heirs; wife named Mary E., married in Jersey, Samuel B. Smith died in St. Louis; children bound out; sister Benjamin Smith, English descendants to property; send 10c in stamps. C. C. WILLIAMS, 1004 Market, St. Louis, Mo.

A DETECTIVE (private) does shadowing and investigating; reference. P. O. box 770, St. Louis, Mo.

ARSENIC complexion tablets; safe and sure; 30 days' treatment, $1. Medical Co., 107A N. 9th st.

BIRTH MARKS painlessly, permanently removed, without medicine or surgery. Mrs. McNamara, 2053A Division st.

COMMERCIAL DETECTIVE BUREAU—All investigations, information, shadowing; satisfaction guaranteed; absolutely reliable service; confidentially conducted; reasonable rates. Chas. Schneider, Lord's Court bldg., 27 William st., New York.

DR. FITZPORTER, 1516 Chestnut st., treats all female complaints and chronic diseases; 30 years' experience.

DOCTOR—2524 Olive; male-female complaints, opium, liquor habits, ruptures, epilepsy, special weakness cured.

DR. CAZEAUX'S remedy never fails. Consultation free. 2902 Washington av.

DR. DENNIS, 2639 WASHINGTON

Regular licensed physician, successfully treats all female troubles; the most reliable sanitarium for confinements in this city; perfect seclusion and kind treatment; trained nurses; adoption if desired. Phone [illegible]

DR. SMITH, 3043 EASTON AV.

Seclusion before and during confinement; terms reasonable. For particulars call or write. Both phones. (Licensed)

DR. MARY ARTHUR

Private home for ladies during confinement; adoption if desired; 20 years' experience; trained nurses; lowest terms; elegant accommodations; ladies, when needing a specialist, call or write. 2661 Washington av.

DOCTOR HOGAN, 2215 OLIVE

Medical and surgical diseases of women a specialty. Regularly licensed. Patients received at any time before and during confinement; adoption if desired; trained nurses, home comforts; call or write; confidential; terms reasonable. St. Louis.

BICYCLES.

14 Words, 20c.

BICYCLE—For sale, boy's bicycle. 1813 N. Jefferson av.

BICYCLE—For sale, gent's bicycle; good condition; $10. 1451A Cass av.

BICYCLE—For sale, lady's bicycle; good condition. 3127 St. Vincent.

BICYCLE—For sale, lady's bicycle, in good repair, cheap. Inquire 3910 Locust.

BICYCLE—For sale, lady's bicycle; good condition; will sell cheap. 4433 Easton.

BICYCLE Wtd.—Second-hand; for boy 16. Ad. George Heimer, 1126 Kentucky av.

BICYCLE Wtd.—Good bicycle with coaster brake; come Sunday morning. Kents, 2330 Gravois.

BICYCLE Wtd.—Will exchange roller top desk for bicycle with coaster brakes. 4004 Seminole.

BICYCLE—For sale, boy's bicycle, good as new; $10. 421 N. Leffingwell st.

BICYCLE Wtd.—Would like to buy a lady's bicycle; must be a bargain, of late make. Ad. T 5, Post-Dis.

BICYCLE—For sale, 150 bicycles; new wheels, $11; 2d-hand wheels, $5 and up; repairing; lowest prices. 609 N. Vandeventer.

BICYCLE Wtd.—I will exchange a fine banjo for either lady's or gent's. Williams, 1309 Vista av., city.

BICYCLE—For sale, high-grade gentleman's bicycle, with coaster brake; cheap. 720 N. 41st st., city.

BICYCLE—For sale, high-grade Juniper wheel, with coaster brake, $15 cash; call Sunday morning. 1455 Monroe st.

BICYCLE—For sale, $4, $6; coasters, $10; motorcycles, $60; new payments; repairing; also chainless cheap; bicycle phones. Knight's, 1215 Olive st.

WHEEL—For sale, lady's wheel, $5.50; good condition. 410 [illegible]

HOUSEHOLD GOODS WANTED.

14 Words, 20c.

ABSOLUTELY best prices paid for household goods. Dickson, 2044 Washington av.; phone B1360. (8)

ALL kinds of household goods bought. Jones & Co., 1143 Olive; C742; Beaumont 128. (8)

ALL kinds of household goods; highest prices; postal. Bensinger's, 756 Walton, 1702 Franklin av. Phone B1841. (14)

ALL kinds of furniture, carpets, stoves, highest prices; send postal. Bensinger, 2109 Franklin av. Kinloch telephone 2158C. (14)

FEATHER BEDS Wtd.—Old feather beds; will pay $3 to $17; send postal; S. Batazia, 13 N. 9th st.

FURNITURE Wtd.—Quarter-sawed oak dresser and chairs; must be in first-class order and cheap. R. Brown, 4215 Bartmer av.

FURNITURE Wtd.—To buy household goods in any quantity; will send man to give estimate. Phones D231 and Beaumont 399. Western Salvage Co., 2004 Morgan st. (8)

M. DAMSON pays very satisfactory prices for old clothing, shoes, feathers, carpets, furniture; send postal to 811 N. 11th st., will call.

REFRIGERATOR Wtd.—A No. 1 condition, family size; address, giving measure and description and lowest price. 4032 Page bl.

SELL your feathers to Speelman's Feather Pillow Co., 1810 Wash st.; honest dealing; send postal. (2)

TABLE, ETC., Wtd.—Round oak table, 8 chairs, 30 yards stair and hall carpet; first-class condition. 4632A Westminster pl.

WANTED—We pay highest prices for household furniture, stock in stores; also entire contents of flats and residences; don't sell until you see us; send postal. Leonori Auction Co., 1219 Olive st. (8)

WANTED—All kinds of household goods, carpets, feathers, pianos; lots in storage vaults; contents of houses. Wolf, 1415 Park av. Phone A 1600. (1)

WE BUY furniture, carpets and feathers; send postal or phone C36. Lasky, 812 High st. (6)

HOUSEHOLD GOODS FOR SALE.

14 Words, 20c.

BED, ETC.—For sale, fine bed, davenport and gas range. Apply at 4730 Cook av. (7)

BED—For sale, white iron child's bed, canopy top. 4108 Maryland av.

BED—For sale, child's handsome bed complete, with spring and mattress, $8. 1830A Papin.

BED, ETC.—For sale, elegant brass bed and mattress, $35; handsome Axminster rug and iron bed. 5204 Cabanne av.

BEDROOM SET, ETC.—For sale, bedroom set, $3; wardrobe, dresser, sideboard, iron folding bed, davenport, range; cheap. 1704 S. 11th st. (23)

CARPET, ETC.—For sale, Brussels carpet, brass-trimmed enameled bed and gas range. 609 N. 18th st.

CARPETS, ETC.—For sale, carload of misfit carpets, rugs, linoleums and furniture, left for storage; will sell at any price. 1406 Franklin. (4)

CARPETS—Pullman Wilton carpets, room and office sizes; 100 just received and on sale Monday; most durable and cheapest carpets ever offered; only little used; $4 to $12 each. Leonori, 1219 Olive st., 2d floor. (1)

CHAIR AND TABLE—For sale, 1 large chair, small fancy table. 1626 Carr, 1st-floor front.

COAL RANGE—For sale, coal range. 1917 Bacon.

DRESSERS, ETC.—For sale, 2 dressers and washstand, new, cheap. 1325A Whittier st.

DRESSES—For sale, two nice wash dresses, almost new; size 10 to 12 years; bargain. 3016 Franklin av.

FURNITURE—For sale. 1511 N. Pendleton.

FURNITURE—For sale, contents of 3 rooms. 2829 Bernard st.

FURNITURE—For sale, household furniture. Call at 1152 Bayard av.

FURNITURE—For sale, household furniture, on account of leaving city. Apply 2731 Dickson.

FURNITURE—For sale, mantel bedstead and new mattress; very cheap. 1000 Cass av.

FURNITURE—For sale, furniture of 5-room flat; all together or by the piece. 4205B Easton.

FURNITURE—For sale, folding bed, bedroom set, folding couch, laundry stove. 3629 Folsom av.

FURNITURE—For sale, a miscellaneous lot of furniture. Call at 6180 Plymouth av.

FURNITURE, ETC.—For sale, furniture, almost new; also graphophone. 2216 North Market.

FURNITURE—For sale, 3 rockers and 2 tables. 3728 Ohio av.

FURNITURE—For sale, walnut bedroom suit; in good condition; also ¾-walnut bed and carpet.

FURNITURE—For sale, parlor suite, dresser and fancy table; very cheap. 2311 S. 13th.

FURNITURE—For sale, furniture. 2310 S. Broadway.

FURNITURE—For sale, parlor and kitchen furniture; no dealers need apply. 4244 John.

FURNITURE—For sale, miscellaneous furniture of residence. 3806 Juniata st.; house also for sale.

FURNITURE—For sale, iron bed, dresser, washstand, small icebox, cot and mattress, cheap. 2753 Geyer av.

FURNITURE, ETC.—For sale, at once, parlor furniture, piano, dining room set and other odd pieces; no dealers need apply. 3514 Henrietta.

FURNITURE—For sale, furniture of 4 rooms—folding bed, rugs, fixtures, etc.; Sunday and Monday; no dealers. 2623 Stoddard.

FURNITURE, ETC.—For sale old mahogany chest drawers, set parlor chairs, old china and pewter. 2814 Mill st.

FURNITURE, ETC.—For sale, coffee urn, fan, gas range and other restaurant furniture. 2208 Eugenia st.

FURNITURE, ETC.—Parties declining housekeeping wish to dispose of furniture, carpets and gas fixtures. 3855 West Pine bl.

FURNITURE—For sale, mantel top folding bed with mirror and mattress; almost new, $12. 4334A Papin st.

FURNITURE—For sale, mahogany bookcase over 50 years old; or exchange for sewing machine and some cash. Ad. Y 17, Post-Dispatch.

FURNITURE—For sale; newly furnished flat, including some very nice iron beds, bird's-eye maple, with other furniture; must be sold by Monday noon; price $50. 2740 Washington av.

FURNITURE—For sale, iron bed and double and single springs, mattresses, cots, extension table, dining chairs, rugs, hall carpet, refrigerator, water cooler, hot-water heater, range, dressers, bedroom sets. 4130 Maryland av.

FURNITURE—For sale; must sell at once, dining room chairs, sideboard and table; bedroom suits, dressers, brass beds, rockers, rugs, curtains, chiffoniers, leather couch, chairs and rockers, bookcase, hall tree, pictures; fine walnut bedroom suit and other household goods; most all good as new. Call day or evening, 3438 Lucas av.

GAS RANGE—For sale, Quick Meal 4-burner gas range; good order. 4149A Russell av.

GAS RANGE—For sale; 3-burner. Call 518 Pendleton av.

HEATER AND BED—For sale, No. 6 Radiant Home hard coal heater; also single bed, complete. 3257A California av.

HOSE, ETC.—For sale, almost new, hose and nice icebox, laundry, gas stove, lawn bench. 4026 Delmar.

HOUSEHOLD GOODS—For sale, furniture, carpets, etc. 3501 Laclede.

HOUSEHOLD GOODS—For sale, carpets and other household goods. 1512½ St. Louis av.

HOUSEHOLD GOODS—For sale, cheap, 7 pieces parlor suite; cost $240, will sell for $50. 1925 Cora av.

HOUSEHOLD GOODS—For sale, three rooms of household goods; cheap. 2700 McNair av. Call before 10 a. m. or Sundays. (7)

HOUSEHOLD GOODS—For sale, bedroom set, iron bed, springs, moss mattresses, dining table and chairs. 3025 Locust st.

HOUSEHOLD GOODS—For sale, linoleum, 20 yds., 1 ft.; Quick Meal gasoline range, good condition, cheap. 4243 Prairie.

HOUSEHOLD GOODS—For sale, complete furnishings of physician's residence, including office furniture, at 1125 N. Grand av.

HOUSEHOLD GOODS—For sale, furniture of 3-room flat; good as new; bargain; no dealers. 3027 Magazine st.

HOUSEHOLD GOODS—For sale, household goods, including Majestic range and gas range, reasonable. 3226A California av.

HOUSEHOLD GOODS—For sale, gas range, gas fixtures, tables, chairs, matting, ice chest; all good order. 4212½ Lucky st.

HOUSEHOLD GOODS, ETC.—For sale, gas fixtures for 10-room house, including 5 chandeliers and gas log; also window shades and bookcase. Apply at 4229 Washington bl.

HOUSEHOLD GOODS—For sale, 2 folding beds, 1 hard coal heating stove, self feeder, 1 No. 8 range. 2122 Eugenia st. (7)

HOUSEHOLD GOODS—For sale, body Brussels carpet, very good pattern iron bed, rocker, screens, lawn bench, lady's wheel; will sell cheap; 3 days only. 811 N. 11th st.

HOUSEHOLD GOODS—For sale, beds, chairs, dining tables, refrigerators, dressers, Vulcan heaters, etc.; sell separate, cash or installments. Call 3112 Walter av., Maplewood.

HOUSEHOLD GOODS—For sale, Quick Comfort refrigerator, large size; cheval mirror, mahogany upholstered lounge, hatrack with mirror, mahogany framed armchair; combination oak bookcase; chiffonier, oak dining room set, colonial style, consisting of table (round), sideboard and 6 leather upholstered chairs. Ad. T 111, P.-D.

HOUSEHOLD GOODS FOR SALE.

14 Words, 20c.

HOUSEHOLD GOODS—For sale, new Axminster, velvet and Brussels rugs (floor sizes), also some Oriental rugs, very cheap; beautiful odd parlor pieces, mahogany music cabinet, costly library furniture, bookcases, leather couch, new upright piano, oak dining room set, china closet, dressers, chiffoniers, dressing tables, brass beds, pictures, lace curtains, etc.; these furnishings are all first-class and good as new; will sell separately; a rare opportunity for purchasers to buy some nice goods at low prices. Call 3615 Laclede av.

HOUSEHOLD GOODS—For sale, iron davenports with fancy cretonne pad, $4.98; iron bed, spring and mattress, full size, $2.90; refrigerators, $4.90; also other furniture. 823 Franklin. (8)

ICEBOX—For sale, icebox, 4 feet high and 4 feet long, $10. Call 5540 Clemens av.

ICEBOX—For sale, large family icebox, $5. H. G. Dubbs, 5503A Easton av.

IRON BEDS, ETC.—For sale, 2 iron beds, mattresses and springs. 3024 Botanical av.

ORIENTAL RUGS cheap, also antique mahogany, claw-foot, fall-leaf table. 3615 Laclede av.

PARLOR SET, ETC.—For sale, parlor set, go-cart and other furniture. 1318 La Salle st.

PARLOR SET—For sale, parlor set; onyx table, music cabinet, leather library set. 4316 Lindell.

PARLOR SET, ETC.—For sale, elegant gold parlor set, almost new, sell cheap; also coal range. 5053 Westminster pl.

RANGE—For sale, range, 6 feet long, with hot-water tank; half price. 619 Market st. (2)

RANGE, ETC.—For sale, new Famous gas range, small Charter Oak cook stove; almost new; cheap. 2924A Glasgow av.

RANGE, ETC.—For sale, fine gas range, $9; 5 fine gas fixtures, $15; new refrigerator, $12, only used 6 months. 3782 West Pine.

RANGE, ETC.—For sale, gas range, $4.75; dresser, $5; sewing machine, $2.50; bedstead and mattress, tables, rockers, ice box, lady's bicycle, folding bed. 2510 S. Jefferson av.

RANGE—For sale, Quick Meal gasoline range; used only part last summer; in very best of condition; cost $34; $13 buys it. 6508 Odell av.

REFRIGERATOR, ETC.—For sale, refrigerator, $5; 2 steel couches, $2.50 each. 4528 Gibson av.

RUGS—For sale, Axminster Oriental rugs, new. Call 1510 Wash st., upstairs.

RUGS, ETC.—For sale, elegant velvet Axminster rugs, 14x16; china closet, upright folding bed. 3209A Olive st.

RUGS, ETC.—For sale, several 9x12 Brussels and smaller rugs; iron folding bed, Charter Oak airtight heater, all nearly new; in first-class condition. 5703 Cote Brilliante av.

SIDEBOARD—For sale, nice oak sideboard, $5; very cheap. 1564 Lafayette av.

STOVE—For sale, Quick Meal 3-burner gasoline stove, good as new; $8. Ryan's, 6216 Easton. (7)

STOVES—For sale, Quick Meal gas range, like new, $7; Home Comfort range, cheap. 2741 Franklin av.

STOVES, ETC.—For sale, 1 Radiant Home stove; 1 Wilson heater; 1 Reliable gas range, with hot water heater; 1 lady's bicycle; 1 man's bicycle; trunk. 3503 Franklin av.

STOVE, ETC.—For sale, 3-burner gasoline stove, with oven; extension table; cheap. 2519 S. 11th.

STOVE, ETC.—For sale, open gas stove, one extension table. 3404 California av.

STOVE—For sale cheap, Quick Meal cabinet gasoline stove; almost new. Inquire grocery store, 4601 N. 25th st.

WARDROBE—For sale, wardrobe, good as new. 3427 Klein st.

FOR SALE.
1000 SIX-HOLE

400-pound steel ranges, slightly shop worn. Will close out at $15 each. Send your address on postal and I will send circulars with full description.
WM. G. WILLARD,
316 Chestnut st., St. Louis, Mo.

FURNITURE,
CARPETS,
RUGS,
PIANOS,
REFRIGERATORS.

New and slightly used household goods of all kinds on private sale at most reasonable prices. Our large assortment and low prices will please you. Do not fail to see us if you want to save money. We are out of the high rent district.
LANGAN STORAGE CO.,
Salesroom, 1001 Morgan st.

RUGS

Beautiful Axminster, Velvets, Smyrna, Brussels and Ingrain. All sizes and grades.

We guarantee to save you from 25 to 50 per cent on any kind of a rug or carpet you may need. Special size rugs and carpets made to order. Bargains in linoleum and matting. Bring size of your floor.
LANGAN STORAGE CO., 1001 Morgan st.

Special Rug Sale.

We are making a great drive on room-size rugs this week, in fine Brussels, velvets and Axminsters:

$20 00 Brussels, 9x12, this week.......$10 85
25 00 Velvets, 9x12, this week....... 15 00
35 00 Axminster, 9x12, this week....... 18 75
2 50 Axminster, 36 in.x42 in., this week.. 1 50
1 50 Smyrna, 36 in.x42 in., this week.... 95
500 yards Japanese matting, this week.... 15

These are all fresh, new goods and beautiful patterns to select from.
LANGAN & TAYLOR S. & M. CO.,
1823 Washington av. (62)

FOR SALE.
1000 SIX-HOLE

400-pound steel ranges, slightly shop worn. Will close out at $15 each. Send your address on postal and I will send circulars with full description.
WM. G. WILLARD,
316 Chestnut st., St. Louis, Mo.

Left From Storage.

$35 oak bedroom set.......$10 00
$45 oak bedroom set....... 15 00
$35 oak sideboard....... 10 00
$20 oak extension table....... 8 00
$8 oak extension table....... 2 00
$15 oak dresser and washstand....... 7 00
$1 oak cane-bottom chairs....... 45
$22 fine iron bed, with spring....... 10 50
$12 iceboxes, good as new....... 5 50
30 yards Brussels carpet....... 6 50
9x12 Brussels Rugs....... 4 00
25 yards ingrain carpet....... 3 50

We have a large stock on hand. Will sell for cash or time payments. Mail orders filled.
STAR FURNITURE AND STORAGE CO.,
1516 Franklin av.

BANKRUPT SALE.

Of the stock of the Fifth Avenue Rug and Carpet Co. of New York, at one-half the original prices.

Another carload just in with a new assortment of all sizes and qualities.

Axminster Rugs, 9x12.......$14 75
Smyrna Rugs, 9x12....... 9 50
Axminster Rugs, 54 inches long....... 90
Finest Axminster Carpet, yard....... 85
Elegant Brussels Stair Carpet, yard....... 55
Lace Curtains, 2½ yards, pair....... 35
Lace Curtains, 3 yards, pair....... 65
Lace Curtains, 3½ yards, pair....... 95
And hundreds of others up to $15 per pair.

We can save you money on anything you can possibly want in Rugs and Lace Curtains.
THE RUG STORE, 1117 Olive st.

LANGAN & TAYLOR

We are showing some wonderful values in house furnishings this week; all new fresh goods; at cut prices.

$ 2.50 Arm Rockers, our price.......$1 45
1.00 Cane Diners, our price....... 69
3.00 Leather Seat Chairs, our price....... 1 85
6.00 Steel Couches, our price....... 3 75
6.00 Oak Ext. Tables, our price....... 4 00
15.00 Oak Dressers, our price....... 10 75
10.00 Oak Chiffoniers, our price....... 6.50
15.00 Leather Rockers, our price....... 10 75
26.00 Brass Beds, our price....... 15 00
7.00 Brass Trimmed Beds, our price....... 3 75
20.00 Oak Sideboards, our price....... 12 00
10.00 Office Tables, our price....... 5 00
25.00 China Closets, our price....... 17 50
25.00 Parlor Sets, our price....... 15 00
20.00 Roll-Top Desks, our price....... 14 50
15.00 Brussels Rugs, our price....... 10.75
25.00 Velvet Rugs, our price....... 15 75
30.00 Axminster Rugs, our price....... 19 75

And everything in house furnishings at cut prices. LANGAN & TAYLOR S. & M. CO.,
1823 Washington av. (56)

CHIFFONIERS AND IRON BEDS

ARE SPECIALS WITH US THIS WEEK.

An $18 chiffonier for.......$ 9.75
Full swell front, quarter-sawed oak, with large glass.
$5.00 brass trimmed bed....... 1.75
$30.00 solid brass bed....... 14.95

They are a lot of samples closed out to us by a manufacturer. There are 18 styles and all at half value.

Axminster rugs, 9x12....... 14.75
Axminster carpet, per yard....... .85
Brussels carpet, per yard....... .55
Hemp carpet, per yard....... .12½

These are sample prices. We have two car loads of bargains in carpets and rugs.

$1.00 lace curtains, only....... .35
$2.00 lace curtains, only....... .65
and dozens of others up to $4.50 per pair and are worth double.

We guarantee satisfaction and will refund your money if you want it. Our stock contains everything you can possibly want inside a house.
WESTERN SALVAGE C., 2004 Morgan st. (55)

HOUSEHOLD GOODS FOR SALE.

14 Words, 20c.

REFRIGERATORS

We are in a position to save you considerable money on refrigerators, all sizes, enameled and zinc lined. Give us a call and save money.
LANGAN STORAGE CO., 1001 Morgan st.

FOR SALE.
1000 SIX-HOLE

400-pound steel ranges, slightly shop worn. Will close out at $15 each. Send your address on postal and I will send circulars with full description.
WM. G. WILLARD,
316 Chestnut st., St. Louis, Mo.

Furnished Houses and Flats for Sale.

FURNISHED FLAT—For sale, nicely furnished 5-room flat. 3202A Olive st.

FURNISHED FLAT—For sale, furniture of a 6-room flat, at a bargain. Call 5084A Morgan. (7)

FURNISHED FLAT—For sale, contents of 5-room flat. 2309A Washington av.

FURNISHED FLAT—For sale, contents of three-room flat. 5113 Wells av.

FURNISHED FLAT—For sale, contents of 4-room flat; open Monday. 2604 Olive, 3d floor.

FURNISHED FLAT—For sale, contents of 4-room flat; must be sold at once. 3637A McRee.

FURNISHED FLAT—For sale cheap; elegant furniture. 14 S. 23d.

FURNISHED HOUSE—For sale, nicely furnished 11-room house. 2930 Washington av.

FURNISHED FLAT—For sale, contents of 8 rooms; furniture new; party leaving city; must be sold at once. Ad. O 57, Post-Dispatch.

FURNISHED FLAT—For sale, complete furnishings of 3 rooms, leaving city; cheap. 2228 Biddle st.

FURNISHED HOUSE—For sale, 12-room house, furnished, modern; 2800 Pine; good paying roomers; cheap if sold at once. Inquire 2709 Olive.

FURNISHED FLAT—For sale, furniture of 3-room flat; complete; $50; call and see place. 1084 Elliot av.

FURNISHED FLAT—For sale, furniture of 4-room flat; cheap; good neighborhood; rent cheap. Ad. Y 83, Post-Dispatch.

FURNISHED FLAT—For sale, contents of three-room flat; cheap if sold at once. 1428A N. King's highway.

FURNISHED FLAT—For sale, three-room furnished flat; cheap on account leaving city; rent reasonable. Ad. Y 57, Post-Dispatch.

FURNISHED FLAT—For sale, nicely furnished 5-room flat, all or part, cash or time; possession June 10. 3664A Russell av.

FURNISHED FLAT—Three-room neatly furnished flat, with bath, sold cheap; no dealers. 2603½ Washington av.

FURNISHED HOUSE—For sale, 7 rooms, well furnished; good location; low rent; terms to suit. 3324 Lucas av.

FURNISHED HOUSE—For sale, furniture of a fine 8-room house, full of roomers; fine location; first-class; all conveniences; call at once. 3140 Olive st.

FURNISHED HOUSE—For sale, furniture of 8-room house; elegant location; rent $32.50; price $350. 3112 Lucas av. (3)

FURNISHED HOUSE—For sale, 9-room house in West End; nicely furnished; good location for roomers; other business cause of selling. Ad. Y 177, Post-Dispatch.

FURNISHED ROOMS—For sale, entire contents of 9 rooms, including gas range, stoves, carpets, dressers, beds, rockers, hall tree, wardrobe, etc.; bargains. 9 S. 22d.

FURNISHED FLAT—For sale, 7-room furnished flat; paying twice its rent; $200 will buy it. 3637A Easton av. (7)

FURNISHED FLAT—For sale, contents of 4-room flat at a bargain; new furniture; good reason for selling; will sell on time payments. 4045 Finney av.; apply saloon, 1011 N. Vandeventer av. (2)

MISCELLANEOUS WANTS

14 Words, 20c.

ALL kinds ladies' and gents' cast-off clothing bought. Davis, 1535 S. Broadway.

ALL SELL your feathers to The Feather Pillow Co., 1107 S. Jefferson av.; send postal.

CASES Wtd.—Two floor cases; must be cheap; give price or no answer. 2526A St. Louis.

CASH REGISTER Wtd.—To buy, National cash register; must be in good order. Patrick Collins, 622 S. Broadway. (2)

CHARTER Wtd.—Old club charter. Ad. Y 5, Post-Dispatch.

CLOTHING, ETC., Wtd.—Men's old clothing, feathers, etc.; highest price; send postal. N. Broddin, 703 Morgan st. (2)

COINS, unused postage stamps, old guns and weapons wanted; foreign money exchanged. St. Louis Stamp and Coin Co., 115 N. 11th st. (8)

DIRT Wtd.—Four or five loads good, rich dirt, for lawn. Telephone Lindell 1512.

GENTS' old clothing, suits $1 to $5; overcoats, $2 to $5; Kinloch D1333. Main 996. Feathers, 35c; postal: will call. Gelbert, 1419 Carr. (7)

GOWN Wtd.—Slightly soiled white gown or light summer silk; size 36 or 38; also light spring coat; state lowest cash price. Ad. P 55, P.-D.

GRAPHOPHONE HORN, ETC., Wtd.—Large size graphophone horn and stand; state price and size of horn. Ad. K 124, Post-Dispatch. (7)

HIGHEST price paid for gents' old clothing, shoes, feathers; postal; will call. Yatkeman, 908 High st. (14)

MIRRORS Wtd.—Set of laughing mirrors. Ad. T 154, Post-Dispatch.

OVEN DOOR Wtd.—Patented light and oven door for bakery. 5735 North Market st.

PICTURE MACHINE Wtd.—Moving picture machine, films, slides, etc.; also singer. 2117 Pine st.

POOL TABLES Wtd.—To buy 3 good 2d-hand pool tables; must be in good condition and live cushions. Ad. P 37, Post-Dispatch.

PRINTING OUTFIT Wtd.—Small printing outfit; give full particulars and price. Ad. P. O. box K. Hermann, Mo.

SHOTGUN Wtd.—Good shotgun; state make and price. Ad. Y 62, Post-Dispatch.

SLOT MACHINE, ETC.—For sale, slot machine and electric piano. Ad. R 175, Post-Dis.

SUIT, ETC., Wtd.—Slightly soiled light tan or gray spring suit; size 36 or 38; also voile dress. Ad. G 133, Post-Dispatch.

TAGS, ETC., Wtd.—Tobacco tags, tobacco and cigarette coupons and certificates. Gibbons, 1301 Washington av.

NICKEL PLATING

Also gold, silver, brass and copper plating; repairing, oxidizing and lacquering, at reasonable rates. DEGGE & MUSICK, 717-712 Market st. (69)

SEWING MACHINES.

14 Words, 20c.

ALL makes sewing machines, $3 to $20; repairing, $1, guaranteed. Davis Co., 1425 Franklin av.

ALL makes sewing machines, $3 to $15; guaranteed; repaired at your home, $1; needles and parts. D. G. Sheridan, 816 N. 6th st. (8)

BUY the light-running New Home direct at city office, 1208 Franklin. Bell Main 2778, Kinloch D972. (6)

ST. LOUIS Sewing Machine Repair Shop; established 1859; most reliable place for repairing; work guaranteed. M. Franz, machinist, 1407 Franklin av. (56)

SEWING MACHINE—For sale, Singer automatic sewing machine, in good order, $10. 4114 Washington bl.

SEWING MACHINE—For sale, new Wheeler & Wilson sewing machine; been used 3 months; cheap. 2117 Pine st.

SEWING MACHINE—For sale, cheap, Wheeler & Wilson sewing machine; all attachments. 4101 Washington bl.

SEWING MACHINES—For sale, 50 good high-arm machines of all makes; $2 up; guaranteed. New York Sewing Machine Co., 1210 Franklin. Bell Main 2778, Kin. D972. (6)

SEWING MACHINE—For sale, a sewing machine, little used; in good condition. 3102 Washington av.

GREAT bargain this week; new drophead sewing machines, only $14.50 up; guaranteed. New York Sewing Machine Co., 1210 Franklin. Bell Main 2778. Kin. D972. (6)

SEWING MACHINES—For sale, 3 late-style drophead Singers, $20 and $25. F. & W. Minges, 1525 S. Broadway. (92)

WE REPAIR any sewing machine for $1; guaranteed 2 years. New Home Sewing Machine, city office, 1208 Franklin. Bell Main 2778, Kin. D972. (6)

SEWING MACHINES—For sale, 15 machines, all makes; in good sewing order; only $3 each. F. & W. Minges, 1525 S. Broadway. (92)

SEWING MACHINE—Lady will sacrifice drophead Wheeler & Wilson; used 3 months. 4049 Finney av. (1)

SEWING MACHINES—For sale, 25 drop-head machines; all guaranteed; complete, with attachments, only $15. F. & W. Minges, 1525 S. Broadway. (92)

TAILORING MACHINE—For sale, household tailoring machine; first-class condition; cheap. 4041 Flad av.

WE repair all makes of machines for $1. F. & W. Minges, 1525 S. Broadway. (92)

WHY pay $60 for a Wilcox & Gibbs automatic when you can buy them for $35 at F. & W. Minges, 1525 S. Broadway? (92)

MISCELLANEOUS FOR SALE.

14 Words, 20c.

A GOOD THING—Guaranteed to prevent and remove freckles, pimples, blackheads, tan and sunburn, Mme. Eoline Saanley's Niagara Spray, 50c; all druggists. Lady demonstrator at Grand-Leader.

ALL kinds of fishing nets made to order. 2104 N. 9th st., downstairs.

AWNINGS—For sale, $4 will buy 2 awnings, 16 feet long. 1323 O'Fallon st.

A HOME FOR EVERYBODY; book of 142 illustrations of city, town and country residences and cottages, sent for 30 cents. J. B. Legg, architect, 715 Locust st., St. Louis, Mo. (62)

A NEW store, new goods, latest styles; clothing, sample shoes, hats and gents' furnishing; 50c on the $1. Sam Gordon, 511 Franklin. (8)

ADVERTISING ideas of great value, many catchy and original designs shown in our new catalogue. St. Louis Sticker Co., 105 Pine st.

BABY BUGGY—For sale, one baby buggy. Call 6035 Clemens av.; call Monday.

BABY BUGGY—For sale, handsome baby buggy; will sell cheap. Call 4769 La Due.

BABY CARRIAGE—For sale, $25 baby carriage for $3. 1407 N. 7th st.

BABY CARRIAGE—For sale, baby carriage; call Tuesday. Mrs. Behrens, 4001 N. 25th st.

BABY CARRIAGE—For sale; cost $40; will sell for $10. Chas. Forst, 3845 Abner pl.

BELTS—For sale, several good endless rubber threshing belts, extra heavy, 7-inch, 4-ply, 150 feet each; $25. Wm. G. Willard, 316 Chestnut st. (83)

BOAT—For sale, light boat, cheap; sliding seat; spoon oars. Ad. P 15, Post-Dispatch.

BOILER, ETC.—For sale, 500-gallon boiler and large Wilkes heater, cheap. Ad. R 179, P.-D.

BUILDING MATERIAL—For sale, any amount of building material in wood, stone, iron or brick; also 1500 feet wire cable rope; 25 boats, just like new and other material of all kinds at yard of Jacob Schaefer Wrecking Co., 4018-26 Easton av.; both phones.

BUTCHER'S FIXTURES—For sale, butcher's fixtures, cheap; apply 3520 Clark av., after 10 p. m.

CABIN—For sale, a cabin or houseboat, 47 feet long by 11 feet beam. Inquire of Gus Mosenthein, foot of Buchanan, North St. Louis.

CAMERAS—For sale, 5x7 and 6½x8½ view; first-class lenses; bargains. 4230 Page bl.

CAMERA—For sale, fine Premo camera, 4 plate-holders, 3 printing frames, 2 boxes of plates. 1500 Lafayette av.

CAMERA—For sale, long focus reversible back Premo camera, 5x7; cost $55; fine condition; bargain. Call today; Ideal Studio, 9 S. Broadway.

CART—For sale, cheap, new hand cart; has been in use only two weeks. K. Degroot, 202 Soulard st.

CASH REGISTER—For sale, one National cash register, for restaurant or soda fountain, drug store. 11th and Pine sts.

CEMENT FLOORS—High-class work, rapid construction where the contractor can earn fair profit. Eckhard & Co., 806 Chestnut. (62)

CHAIR—For sale, a good improved leather upholstered operating chair, very cheap. LANGAN STORAGE CO., 1001 Morgan st.

CHECK—For sale, check on O. K. Houck Piano Co.; sell at discount. Apply 2808 Cass av.

CHECK—For sale, check from O. K. Houck Piano Co., at a discount. Call at 3951 N. 9th st.

CLOTHING—For sale, extra good half-worn clothing for man 5 feet 6 or 7 inches, weighing from 180 to 190. 5266 Maple av. (7)

COAT AND VEST—For sale custom-made Prince Albert coat and vest, size 37; cheap. 1002 Morgan st.

COLUMNS—For sale, six 25-foot wood columns, 3½ feet in diameter, with cap and base; from Tennessee State Building, W. F. G. Inquire F. E. Grau, Germania Hotel, Skinker rd. (1)

DESK, ETC.—For sale, oak roll-top desk and chair; $15. Room 3, 107A N. 9th st.

DESK, ETC.—For sale, 1 roll-top desk, 6 upholstered cots, 1 letter press; all in good condition. Inquire at the Railroad Y. M. C. A., East St. Louis, Ill. (7)

DIAMOND STUD—For sale, pawn ticket for blue-white diamond stud; pledged for $200; ticket reasonable. Ad. R 197, Post-Dispatch.

DO YOU want to wear a diamond? Do you want to pay for it out of your earnings in small payments? We invite you to call and have a talk with one of our salesmen. We ask no security, we create no publicity, we make no inquiries from employers. Every sale is a matter of confidential honor between ourselves.

Diamonds are predicted to increase in value 20 per cent during the coming 12 months.

Come and see our most magnificent Diamond display. See our stock of Watches and Artistic Jewelry.

Call or write for a copy of our magnificent catalogue: 1000 illustrations! Remember, Diamonds win Hearts. We are open daily until 6:30. Wednesdays and Saturdays until 10 p. m.
LOFTIS BROS. & CO., EST'D 1858.
Diamond Cutters and Manufacturing Jewelers, Second floor Carleton bldg., 308 N. 6th st.
Winners of highest award at Exposition.

DRESS—For sale, a dotted silk mull for evening wear, $8. 1422 N. Jefferson av.

DRESS—For sale, handsome white dress; new and stylish; suitable for graduation. Ad. P 102, Post-Dispatch. (7)

DUE BILL—For sale, on first-class music house. Ad. R 16, Post-Dispatch.

EASY washing with Stanfer's Laundry Tablets; try them; grocers everywhere, or 2252 Cass.

ELEVATOR—For sale, electric crane elevator, cheap. Call Rambose, 507 Hickory st.

FANS—For sale, 3 electric ceiling fans, cheap. 6119 Easton av.

FAN—For sale, electric desk fan, 12-inch, cheap; used 3 weeks; cost $18. 3218 Montgomery.

FANS, ETC.—For sale, 3 16-inch electric fans, good as new, gas range, iceboxes, tables, chairs, dishes. 1049 N. Grand av.

FANS, ETC.—For sale, 2 new ceiling fans, broiler, kitchen utensils, chairs and tables. 3209 Chouteau av.

FISHING tackle; big job on hand; closing out 15,000 corks, 5c each, any size. Standard Tool Co., 823 N. 6th, next to Hitts.

FOUNTAIN—For sale, large canopy-top marble fountain. Call Sunday morning, 1521 Vail pl., half block east Lafayette Park.

FORMULA—For sale, formula for making massage cream, same as now used in barber shops; hairdressing and massage parlors. 1819A Allen.

FURNACE—For sale, one Front Rank furnace in first-class condition; cheap. Apply Modern Heating Co., Chamber of Commerce.

GAS LIGHTS—For sale, 2 Humphrey gas lights for $10; been used 2 months. 1100 N. Taylor.

GO-CART—For sale, $25 go-cart, good condition, $3. 4569 Page bl.

GO-CART—For sale; automobile gearing; cost $18; will sell for $5. 3942 Evans av.

GO-CART—For sale; slightly used; will sell at a sacrifice; phone Delmar 2727, 3715 Olive.

GO-CART—For sale, reclining go-cart, in good condition, cheap. 5945 Theodosia av.

GO-CART—For sale, reclining go-cart; in good condition; cheap. 931 Wyoming st.

GO-CART—For sale, slightly used; silk upholstered, satin parasol, rubber tired; cost $20; call Monday. 4345A Finney.

HONEY—Pure extracted honey, from my own bees, 50c per quart mason's jar. Holekamp, 4263 Virginia av. Phone Victor 1417R.

HOUSEBOAT—For sale, first-class houseboat; 12x40. Call at East Carondelet, Davis st. ferry.

ICEBOX—For sale, good butcher's icebox; cheap. 4132 Folsom.

ICE CREAM FREEZER, ETC.—For sale, ice cream freezer, washing machine and cat all for $2.50. 3203 Magazine st.

ICE BOX—For sale, ice box, 3½ feet deep, 2 feet wide, 5 feet long; cheap. 821 Franklin av., 2d floor.

INCUBATOR Wtd.—Second-hand incubator; state price, capacity and description. Ad. Harris Heard, 4317 West Belle pl.

INVALID CHAIR—For sale, invalid chair, in excellent condition; price $7. Call at 3800 Marine.

JUGS—For sale, cheap, a lot of 2, 3 and 5 gallon jugs in first-class shape. Apply Liquid Carbonic Co., Cherokee and Lemp.

LAUNCH—For sale, fine gasoline launch, 25 feet long, 5 feet wide, 10-horsepower engine. Call 5403 N. Broadway.

LAWN MOWERS—For sale, 2 good lawn mowers, 1 Philadelphia 14-inch, 1 Champion 16-inch, $2.50 each; both in good condition; will exchange for watch or chickens. 4243 Morgan.

LUMBER—For sale; every dimension; all No. 1; sash, door, skylight, patent lath, guttering, etc. Jerusalem concession, south of Machinery bldg., World's Fair. (8)

MAKER of ladies' and gentlemen's high-grade handmade shoes; special lasts for every customer. George Frisch, 206 N. 10th st. (89)

MATERIAL—For sale, material for cleaning all kinds of stone; agents wanted. 2806 Marcus.

MATERIAL—For sale; all or any part of structural material from the Lindell Hotel; columns, fire escapes, eye beams, window guards, stairs, etc. M. Cohen, 23d and Gratiot. (7)

MATTRESSES, ETC.—For sale, nice lot of mattresses and iron bedsteads, also highly bred St. Bernard dog, very large. 1184 S King's highway. (1)

MIMEOGRAPH—For sale, new Edison Diaphragm mimeograph, No. 61, $10; cost $16. Monday, 602 Burlington Bldg.

MISCELLANEOUS FOR SALE.

14 Words, 20c.

ORDERS Wtd.—For home-made preserves, jellies, pickles, etc.; can be sampled by applying to T 103, Post-Dispatch.

NEW and second-hand billiard and pool tables, cloth and balls. A. E. Schmidt, 328 Market. (62)

ORNAMENT, ETC.—For sale, large wedding ornament; also large coffee mill; suitable for grocery; cheap. 1408 Stewart pl.

ORRIS, the perfumed root used in making all the face, tooth and perfumed powders; $2,000,000 worth imported every year; sells for 40c a pound; wonderfully productive; hardy, interesting flowering plant for field or garden, producing $1000 an acre each year; $10 will start you; U. S. government advises its cultivation; full instructions free how to grow it. Write to Granite Hill Farm, Louisa, Va. (99)

PAINTS—All colors, all sizes; cans slightly damaged in railroad wreck; you will have to hurry. Standard Tool Co., 823 N. 6th st.

PALMS, ETC.—For sale, 7 large artificial palms, also large-size Wilson heater, very cheap. 609 N. 13th st.

PAWNTICKET—For sale, pawnticket for 3-stone diamond ring, pledged for $100; at a sacrifice. Ad. Y 152, Post-Dispatch.

PEANUT ROASTER, ETC.—Peanut roaster and soda fountain and syrups, cheap. Ad. T 20, Post-Dispatch.

PHONOGRAPH—For sale, Columbia phonograph, with records; $10. 1717 Biddle.

PICTURE MACHINE—For sale, stereopticon motion picture machine, with films and views. 2933A Olive st.

PICTURES, books, letters and curios bought and sold. Shakspeare Head, 12 S. Broadway. Kinloch A1348.

PLAYHOUSE—For sale, cheap, children's portable playhouse; it is a beauty. 2105 N. 13th.

POOL and billiard tables for sale or rent reasonable. J. L. Fowler, 1219 Cass av. (62)

POOL TABLES, ETC.—For sale, pool, billiard tables, counters, shelving, showcases; supplies of all kinds. A. T. Moore, 1113 Cass.

POOL TABLES—For sale, two pool tables, complete, with outfit; only in service four months. Call at Godin Bros., Bixby, Ill., via I. M., S. R. R.

PRINTING PRESS, ETC.—For sale or exchange, printing press, 3x5, Excelsior; 4 fonts type, 2 type cases; all good as new. Pedesine Co., Hannibal, Mo.

PUNCHING BAG, ETC.—For sale, punching bag and frame, cheap. 2826 St. Vincent.

RAZOR—For sale, safety razor, Star brand; 2 blades; cost $9; will sell for $5. Ad. R 8, Post-Dispatch.

RECIPES—For sale or exchange, 100 different recipes; all reliable. O. Scott, Box 247, Trenton, Ill. (8)

REFRIGERATORS—For sale, new refrigerators as cheap as old ones; big selection from $4.50 up; strictly first-class and cleanable; call Monday. 2605 N. 14th st.

REFRIGERATOR—For sale, handsome tile-lined refrigerator, almost new; 68 inches high, 55 inches wide and 31 inches deep; price $75. 404 N. 3d st. (62)

ROOFS COVERED with "Culver" roofing are better and fully guaranteed; drop us a card or telephone A2026 or Main 1914, and our representative will call and cheerfully give you estimate. Asbestos Mfg. and Roofing Co. (36)

ROOFING—PUT ON YOUR OWN TAR ROOF at half the price the roofers charge you. Two and three ply roofing, ready to lay, with tar, tins and nails, at $1.25 and $1.50 per square. Stephen J. Gavin Lumber Yard, Spring and Cass. (55)

SAFE, ETC.—For sale, fireproof safe, oak roller-top desk, chair, letter press. Ad. T 64, P.-D.

SAFE—$8 buys medium size steel fireproof safe. 1853 Mullanphy.

SAFES—For sale, cheap, jewelry safe and small fireproof safe. Louis Bier, 210 Walnut st.

SAFE—For sale, good single door steel safe, 44 in. high, 25 in. deep, 27½ in wide; $40. Apply 1531 Franklin av., 3d floor.

SAFES—For sale, for residences, offices and stores; on monthly payments; we received the highest award, gold medal; second-hand safes and vaults always on hand, cheap. Call, write or phone. J. Baum Safe and Lock Co., 1027 Chestnut st. (62)

SCALE—For sale, $75 Toledo computing scale, full jeweled, for $60, if bought at once. Ad. 4700 Pennsylvania.

SHOVELS—For sale, 25 dozen No. 2 flat shovels, $4 per dozen. 316 Chestnut st. (83)

SIGNBOARD—For sale, signboard, 12 feet long, 18 inches wide; cheap. 4617 Delmar.

SLOT MACHINES—For sale, one penny and one nickel slot machine, in good condition, cheap. Call 304 Chestnut.

SNAPS—Remingtons, $14; Densmore, $18; accordion, $2; clock, $3; cash register, total adder, $55; bicycles, $4; graphophones, $2. 1215 Olive.

SODA HOLDERS—For sale, soda holders; used one season; good as new. 6210 Lenox.

SODA FOUNTAIN—For sale, soda fountain, beautiful marble, almost new; all complete; call or address, E. M. Messenger, 2816 Caroline st.

SODA FOUNTAINS—For sale or rent, small soda fountains. Eclipse Carbonating Co., 1521 Vail pl., ½ block east of Lafayette Park. (99)

SODA FOUNTAIN—For sale, 16 syrups, 6 draft arms, with carbonating outfit; cheap. 822 Morgan st.

STAMP COLLECTION—For sale. Ad. P 16, Post-Dispatch.

SUIT—For sale, 1 handsome gray street suit, 36 bust; price $9; cost $25. 1200 Temple pl.

TELEGRAPH OUTFIT—For sale, one learner's telegraph outfit; cheap. 1819A Allen av.

TELEPHONES—For sale, 3 shop telephones, nearly new, cheap. Sanders Engraving Co., 221 Olive st.

TENT—For sale, 1 9x12 8-oz. duck tent, good as new, cheap. 1325 Whittier st.

TIMBERS, ETC.—Have some timbers and 2-inch lumber for sale cheap. F. E. Grau, Germania Hotel, Skinker rd. (1)

$7 PER THOUSAND.

Lumber, 200,000 feet; all sizes; must be sold within 10 days; also doors, windows, pipe and plumbing; bring your wagons; the fence is down; southeast entrance. Anthracite Coal Mine bldg., in Mining Gulch. On grounds all day Sunday. Carload orders filled. Kindling wood free.

THIS IS ABOUT ROOFS.

Mastic roofing never needs any painting or coating of any kind. It's laid on to stay on; 5 to 20 year guarantees that are worth while. Old roofs made good as new by re-covering over shingles, tin, iron, etc. Mastic Paint and Roof Cement will stop small leaks. Write or call for information. The National Mastic Roofing Co., Edwardsville, Ill. (8)

TOOLS—Tinners' tools and machines for sale; shop to rent; near St. Louis. Ad. O 54, Post-Dis.

TRUCKS—For sale, platform and factory trucks; samples of various makes; closing out at less than cost. 404 N. 3d st. (62)

TRUNKS, SUIT CASES—Selling out stock, cheap. St. Louis Trunk Co., 2642 Franklin. C1748. (80)

WALLCASES AND COUNTER—For sale, wallcases, with drawers, $1.50 each; also counter, $2. Call 1435 N. 12th st.

WATCH—For sale, 18-k. quarter-second stop watch, 30 jewels. Ad. P 193, Post-Dispatch.

WHISKY—For sale or exchange, $400 of whisky; bargain. Ad. R 10, Post-Dispatch.

WIRE—For sale, 50,000 ft. No. 14 rubber-covered copper wire, $6.50 a thousand, in lots to suit. Ad. R 164, Post-Dispatch.

PORTLAND EXPOSITION.

Remaining stock of several good articles which were exhibited and sold at the World's Fair at a big profit can be bought at a low price on account of going back to Europe; anybody who goes to Portland in order to make money will have the best chances by buying this lot. Call at 504 Holland Bldg., between 10 and 12 a. m.

Second-Hand Fireproof Safe
FOR SALE CHEAP.

Size about 3 feet by 3 feet 8 inches; good condition. Apply at office of
ST. LOUIS HIDE AND TALLOW CO.,
2d and Talcott av., Broadway Through car. (8)

MEDICAL

14 Words, 20c.

LADIES—Don't pay doctor fees; you can get free specialist's treatment. Ad. Missouri Free Dispensary, 1207 Armstrong av., St. Louis, Mo.

LADIES—Use Chichester's English Pennyroyal Pills. Best! Safest! Only reliable! Take no other. Buy of your druggist or send 4c stamps for particulars and "Relief to Ladies" in letters by return mail. Chichester Chemical Co., Philadelphia, Pa. (62)

CHARITY Hospital chronic dysentery cure; never fails; hundreds of testimonials from soldiers and sailors; $1 per bottle. Call or write Dr. Reuter, 4100A Lee av., St. Louis.

NATURE'S HEALTH RESTORER, the best blood purifier in the world; a six months' treatment for $1; send for free sample. 7100 Rosalie st., Ellendale.

USE DERMITONE—It removes wrinkles while you sleep; postpaid 20c. Dr. Heurich, Mascoutah, Ill. (99)

THE BEST cure for chronic catarrh and skin diseases of any nature, at the Northern College of Medicine. Call or write for terms. Lee and Fair avs.

WONDERFUL DISCOVERY.

For wrinkles and form, for women and men; grows in California; send 4c (postage) for free trial.
MME. VAN LOU,
1110 S. Grand av., Los Angeles, Cal.

HORSES AND VEHICLES

14 Words, 20c.

Pasturage.

PASTURE your horse at Eden Horse Farm, just outside city, on St. Charles street car; horses called for and delivered. Bell Phone, Forest 3032. Mail, R. R. No. 28.

PASTURAGE—Fine pasturage at my farm in Ferguson; horses taken and returned free; spring water. Dr. Case, Jaccard Bldg., or Ferguson, Mo.

PASTURAGE—Nice shady pasture, 45 minutes' ride on Suburban car, on North and South rd., near Manchester rd.; pasture near house; well taken care of; plenty of water. Ad. C. D. Adams, Weldon, Mo.

Wanted.

HORSE Wtd.—Stylish cob; must be gentle and sound. Ad. P 180, Post-Dispatch.

HORSE Wtd.—City-broke horse that lady can drive; suitable for surrey. Ad. P 66, Post-Dis.

HORSE Wtd.—For runabout; must be worth the money. Apply 5003 Delmar.

HORSE Wtd.—Ponybuilt horse, to ride; give description and price. Ad. P 119, Post-Dis.

HORSE Wtd.—A good buggy horse, cheap. Call Sunday with horse, 118 Horn av., 9400 south.

HORSE AND BUGGY Wtd.—Party having fine piano wishes to exchange for good horse and buggy. Ad. A 195, Post-Dispatch.

HORSE Wtd.—Good heavy horse, 16 hands high; state age and price. Ad. P 153, P.-D.

RUNABOUT Wtd.—Oldsmobile runabout, good condition; cheap. E. S. McIntyre, National Stockyards, Ill.

TIRES Wtd.—Runabout rubber tires; state price. Ad. T 85, Post-Dispatch.

WILL care for horse, rig, cow, for people leaving for summer. Ad. T 14, Post-Dispatch.

For Sale.

A LARGE selection of runabouts, surreys and top buggies, steel and rubber tires, slightly shopworn samples, closing out to clear sample floor; call at my salesrooms, 914 S. Broadway. R. E. Gardner.

ALWAYS ON HAND—From 75 to 100 head of mules, draft, driving and general purpose horses, wagons of all kinds, buggies and harness; you can try horses before buying; must be as represented; cash or easy payments. S. L. House, 1515 N. Broadway and 4472 Clayton. (8)

ATTENTION!—Complete line of stylish carriages at all times.
WRIGHT CARRIAGE CO.,
WASHINGTON AV. AND NINETEENTH. (80)

BUGGIES, ETC.—Bargains in storm buggies, surreys, park, grocer, baker, butcher, laundry, milk, peddler, carpenter and light cigar advertising wagons; also truck spring stake wagons. N. B. Shuster, 1625-29 Wash st. (92)

BROUGHAM AND SURREY—For sale, cheap, one brougham, one platform surrey. 4351 Lindell bl., in stable.

BUGGY—For sale, one top buggy, good as new. Call 221 S. 3d st. (7)

BUGGY—For sale, storm buggy, almost new, $80. 1525 S. 2d st.

BUGGY—For sale, No. 1 buggy. 4317 Natural Bridge rd. Camler.

BUGGY—For sale, storm buggy, cheap; call Monday. 1815 Park av.

BUGGY—For sale, storm buggy, $10. Apply 1100 Cass av.

BUGGY, ETC.—For sale, buggy, in good order; one macadam wagon; cheap; no trader. 1422 N. 22d st.

BUGGY—For sale, fine end spring high-back storm buggy; first-class condition; $30. 3539 S. Broadway.

BUGGY, ETC.—For sale, good storm buggy and harness; no use for same; $35. 1029A Leffingwell av.

BUGGY, ETC.—For sale, rubber-tired storm buggy, horse and harness; good condition; cheap. 2311 S. 13th st.

BUGGY, ETC.—For sale, buggy and dark bay mare, stylish and good traveler, sound, 16 hands high. 3727 Newstead av.

BUY your hay and oats and mill feed at wholesale prices; phone Bell Lindell 720, Kinloch C1185; warehouse and elevator, 500 S. Theresa av. Columbia Hay and Grain Co. (8)

CARRIAGE—For sale, a carriage, almost new, at a bargain. 1001 Union av.

CART—For sale, cheap, a new two-wheel cart. 1129 Walton av.

CART—For sale, finest English tandem cart in the city; Kimball make. 3219 Pine st.

CART, ETC.—For sale, dump cart, harness, peddling wagon, harness and license, cheap. 1536 N. 9th st.

DID you buy a runabout, surrey or top buggy without seeing me we both lose money; samples at second-hand prices. R. E. Gardner, Broadway and Chouteau.

DONKEY—For sale, a big donkey; rides and drives well; gentle; with or without saddle and harness; call Sunday morning. 2004 Chippewa st.

FOR SALE—Fine stylish driving horse, 7 years old, high-grade rubber-tired runabout and fine heavy brass mounted harness. 2700 Russell av.

HARNESS—For sale, elegant set of new single buggy harness, at a sacrifice. 3020 Lawton.

HARNESS—For sale, harness; strong, double, $18; single express, brass, $12; sample buggy set, $11. 4563 North Market st.

HORSE—For sale, delivery horse. 4832 Delmar.

HORSE—For sale, one good bay horse. 1926 S. 3d.

HORSE, ETC.—For sale, good work horse and wagon. 1308 S. 7th st.

HORSE—For sale, 1 good work horse, $50. Grocery, 1637 Franklin av.

HORSE—For sale, fine horse, for buggy or light wagon; city broke. 2219 Carr st.

HORSE, ETC.—For sale, nice family horse and runabout. Call 4435 West Pine bl.

HORSE—For sale, large draft horse; price $80. 3842 Lucky st.

HORSE—For sale, horse, good for peddler or delivery wagon. 1019A N. 22d st.

HORSES—For sale, team of ponies, bay mare, 5 years old; cheap. 2211 Lynch.

HORSE—For sale, big work horse, worth $60; will sell for $38. Rear 1328 Wash st.

HORSE, ETC.—For sale, cheap, horse, harness and wagon. 1328 Merchant st.

HORSES—For sale, two heavy draft horses. 2711 S. 3d st.

HORSE AND BUGGY—For sale, fine horse and storm buggy, in good condition. 3833 Cleveland.

HORSE—For sale, big draft horse; reason, no work for him. 2519 Texas av.

HORSE—For sale, small horse, or will trade for storm buggy or furniture. 2648 Pine st.

HORSES, ETC.—For sale, two horses, peddler wagon; harness; also horse. 3210 Garper pl.

HORSE—For sale, horse, 8 years old, works single and double; weighs 1300. 3143 Potomac.

HORSE—For sale, extra nice, stylish bay horse, lady broke; very cheap. 1713 Morgan st.

HORSE—For sale, big work horse, cheap if sold today. 3711 Iowa av.

HORSE Wtd.—No. 1 gentle, stylish riding and driving horse. Dr. Potts, 5936 Easton av.

HORSES, ETC.—For sale, 3 horses and mules; give me an offer; call today. 841 Brooklyn st.

HORSE, ETC.—For sale, fine gentle family horse, surrey and harness. Mr. Davis, 1824 Locust.

HORSE—For sale, good heavy horse, work single or double. 4140 Lexington.

HORSE—For sale, horse; good for any use. 820 S. 8th st.

HORSE, ETC.—For sale, one horse, harness and peddler or express outfit. 2737 Sheridan av.

HORSE, ETC.—For sale, one horse and wagon. 4132A Greenlea pl.

HORSE—For sale, one horse. Inquire at stable, rear 1815 Carr st.

HORSE AND BUGGY—For sale, horse, storm buggy, harness. Inquire 724 Aubert av.

HORSE, ETC.—For sale, rubber-tired surrey, horse and harness; sell separate. 3319 Laclede.

HORSE—For sale, fine saddle and harness horse; fine driver; perfectly safe. 2904 Russell.

HORSE—For sale, draft horse, suitable for ice and coal wagon. M. Cohen, 23d and Gratiot.

HORSE—For sale, medium size horse, suitable for storm buggy. 3920 Finney.

HORSE—For sale, fine road mare, 6 years old, 15 hands. 4508 Easton av.

HORSE, ETC.—For sale, horse, wagon and harness, cheap; owner leaving city. 3041 Franklin.

HORSES, ETC.—For sale, draft horses, 2 wagons, 1 ice wagon. 216 S. 14th st.

HORSES, ETC.—For sale, cheap, 2 horses, spring wagon and harness. 2824 Euclid av. (4)

HORSES—For sale, two good work horses. 2610 St. Vincent, rear.

HORSE—For sale, 1 large bay horse, $75. 4425 North Market st.

HORSE, ETC.—For sale, horse, harness and surrey. 3624 Pine st.

HORSE—For sale, fine 7-year-old driving horse; owner leaving city. 613 Manchester av.

HORSES—For sale, 7 1st-class, reliable horses; $15 to $90. Dayton Coal Co., 1210 N. Jefferson.

HORSE—For sale, good for any work. 804 S. 8th st.

HORSE, ETC.—For sale, horse, harness and buggy. 2919 Lucas av.

HORSES, ETC.—For sale, team of horses, dirt wagon and harness. 4436 Lucky st., side door.

HORSE—For sale, big work horse, 16 hands high; bargain. 2301 Randolph st.; 2d floor.

HORSES AND VEHICLES

14 Words, 20c.

For Sale.

HORSE, ETC.—For sale, a good delivery horse, wagon and harness. Call Sunday, 3009 Madison.

HORSE—For sale, large draft horse, 8 years old, cheap; cash or credit. 1002 N. Garrison av.

HORSE—For sale, one black horse, weighs 1450. Rear 2815 Adams st.

HORSE—For sale, good 7-year-old horse, for any use; single or double. Apply at 1418 S. 18th.

HORSE—For sale, fine large cob horse; good mover; any lady can drive him. 3970 Delmar bl. (1)

HORSE, ETC.—For sale, for $200, horse, surrey and harness horse, city broke for lady to drive; must sell. 4529 Delmar bl.

HORSE—For sale, fine black family-broke surrey horse, at bargain. Apply to Henry, at Keyes-Marshall Stable, 3900 Washington av.

HORSES—For sale, family surrey horse, $85; delivery horse, $95; several work horses. 3959 Page bl.

HORSE, ETC.—$55 buys a small mare, grocery wagon, harness; will sell separate. 2945 Madison st.

HORSE AND RUNABOUT—For sale, fine horse and runabout; sell half price; leaving city. 4533 Garfield.

HORSE, ETC.—For sale, one horse, one mule, three top and one good milk wagon. 1118 S. Ewing.

HORSES Wtd.—Two good delivery wagon horses; must give one day's trial; show Sunday a. m., 2 to 5 p. m., or Monday a. m. at 1326 N. 7th.

HORSE—For sale, $60 gentle, large, nice family delivery, trap, wagon or surrey horse. 2309 S. 7th st.

HORSES—For sale, two good delivery or work horses, extra good single drivers. 2614 S. Broadway.

HORSE, ETC.—For sale, horse and peddler wagon; also harness; cheap; going out of business. 2213 S. 7th st.

HORSE—For sale cheap, fine combination horse, perfectly gentle for lady to ride or drive. Call 3629 Olive, rear.

HORSE, ETC.—For sale, big bay horse, rubber-tired cut-under runabout, set of harness; also one plumbing wagon. 2914 N. Newstead.

HORSES—For sale, pair of stylish bay carriage horses, perfect match, city broke. Ad. Y 78, Post-Dispatch.

HORSE, ETC.—For sale, high-bred combination horse, paces fast; also harness. Apply Holland Livery Co., Channing and Locust.

HORSE, ETC.—For sale, horse, 15 hands high; also storm buggy. Inquire at drug store, 2605 Franklin av.

HORSES—For sale, delivery horse, $85; farm mare, team horses, weigh 2600; cheap. 1621 Franklin av.

HORSES—For sale, extra fine 6-year-old surrey horse, lady broke; also another splendid driving horse, reasonable. 3524 Page bl.

HORSES—For sale, horse, 15 hands, 5 years old, sound, fat, $75; also gentle family mare, $35; must sell; nice looker. 3513 Evans av.

HORSES—For sale, 7-year-old black mare, heavy in foal; 4 young horses for all purposes; cheap work horse. 4727 Easton av.

HORSES, ETC.—For sale, 8 horses and mares, $15 to $75; also surrey and harness, cheap; selling out. 918 Cass av.

HORSES—For sale, 5 good city-broke horses, for all purposes; must sell; taken for debt; can be seen and bought at brewery stable, 2510 S. 11th.

HORSE, ETC.—For sale, 1 nice bay horse, harness and phaeton; cheap. Union Grocery Co., 4100 Cook av. (7)

HORSES—For sale, 5 head of work horses; call Sunday or after 5 o'clock week days. 2727 La Salle st.

HORSES, ETC.—For sale, 20 head of horses, mares and mules. Call R. Bryan, 1309 N. Broadway.

HORSE, ETC.—For sale, runabout, harness almost new; also mare, city broke; lady can drive; $100. 1813A N. Jefferson av.

HORSES, ETC.—For sale, 10 cheap horses and mares, for city and farm work; stake wagons and harness. Transfer Stables, 920 N. Broadway.

HORSE—For sale, horse; 6 years old, 16 hands, city broke, fine looker, suitable for storm buggy or station wagon; price $225. Call at 2805 Washington av.

HORSE AND BUGGY—For sale, fine driving horse, 7 years, suitable for any purpose; good saddler; perfectly sound, gentle; up-to-date rubber-tired storm buggy. 1712 Carr st.

HORSE—For sale, beautiful bay horse, 5 years old, 16.1 hands high, sound, afraid of nothing, showy; high, young, going spider horse. 3332 Franklin av.

HORSE, ETC.—For sale, brown horse, 6 years old; rubber-tired storm buggy and harness; sell separate; also work horse, $50, and storm buggy, $35. 2539 N. Grand av.

HORSE—For sale, finest broke and best driving horse in city, pedigreed; record of 2:17; can be seen at Keyes-Marshall Livery Stable, Union and Delmar, between 12 and 2:30 p. m., Sunday.

HORSE, ETC.—For sale, good, sound family horse; fine rubber-tired trap and harness, $150; cost $300; this bargain for somebody. 3547 De Kalb st.

HORSE, ETC.—For sale, bay horse, 16 hands high, good looker, sound, city broke, cheap; also runabout and harness; party leaving city. 3412 Olive st. (7)

HORSE—For sale, large dark bay horse, suitable for brougham, spider or surrey; lady can drive; owner leaving city; call this week or Sunday. 4479 Forest Park bl.

HORSE, ETC.—For sale, one big gray horse, fit for any kind of work; also good set double harness and new macadam wagon, used 6 weeks; cheap; no trader. 1422 N. 22d st.

HORSES—For sale, 2 finest driving horses in the city; 5 years old; lady can drive; 3 weeks from country; price, $250 each; we handle all green horses from the country. 2025 S. Jefferson av.

HORSE—For sale, bay gelding, 6 years old, without blemish; is half-brother to Dr. Pitzer, 2:12½, who sold for $10,000; good speed; extremely stylish; price $1000. J. D. Rowe, White Hall, Ill.

HORSE—For sale, a gentleman's "toppy black" driving horse, 15¾ hands high; good knee action; must be sold for want of room for draft horses. 1020 S. 4th st.

HORSE, ETC.—For sale, bay horse, 7 years old, Jas. A. Wright & Son rubber-tired trap and family broke, good style, lady can drive; also harness; sell separate. Mrs. Kemper, 1912 N. Grand av.

HORSE—For sale, sorrel, A No. 1 combination horse, with runabout, harness, riding bridle and saddle; well broke, stylish, 9 years old; 15½ hands high; owner leaving city. Call 1024 Pendleton av.

HORSE, ETC.—For sale, nice horse, runabout and harness, $175; city-broke, safe for lady; sound horse, surrey, new harness, $300; 60 cheap workers; 40 first-class drivers; all kinds of phaetons; horses boarded. St. Louis Horse Exchange, 1028 N. Vandeventer. Leroy, manager.

HORSEMEN—Don't sacrifice a good animal because he's lame. We cure lame horses under a binding guarantee or money refunded. By our scientific resolvent and absorbent treatment we remove the cause and cure the lameness. A trial package of Veterinary Pixine, Pixine Liniment and our valuable booklet on lameness sent prepaid for $1 and your dealer's name. Vet. Dept. 42, Pixine Chemical Co., Troy, N. Y.

HUCKSTER OUTFIT—For sale, huckster outfit; cheap. 1606 S. 7th st.

MAHER SALE STABLE, the reliable place to buy horses and mules. 1526 N. Broadway. (56)

MARE—For sale, nice mare; gentle driver. 7908 S. Vermont. (7)

MARE—For sale, one draft mare, or will exchange for smaller horse. 4001 Shaw av.

MARE—For sale, 7-year-old black driving mare; gentle. Apply 2006 S. Broadway, 3d floor.

MARE—For sale, fine driving mare, $150; suitable for storm buggy or trap. Ad. R 22, Post-Dispatch.

MARE—For sale, black mare, 6 years old; suitable for delivery. 2539 N. Grand av.

MARE—For sale, fine black mare, 5 years old; price $40. 6301 Bartmer av. H. Kancgieser. (1)

MARE, ETC.—For sale, roan mare; also one bay horse, brown. 2621 N. Prairie av.

MARE—For sale, fine mare, gentle driver. 1302 Cass av., in rear.

MARE, ETC.—For sale, 5-year-old mare, $35; nice runabout, $30. 2732 Pine st.

MARE AND PONY—For sale, nice delivery mare, riding and driving pony; leaving city. 1814 Morgan st.

MARE, ETC.—For sale, fine mare; 7 years old; also good top buggy and harness. Keyes & Marshall, Delmar and Union.

MARE, ETC.—For sale, driving mare, 8 years old, and fancy brass-mounted harness. Apply 2121 Cass av.

MARE, ETC.—For sale, family-broke mare; also rubber-tired surrey; leaving city. 3966 Gratiot st.

MARE—For sale, bargain work or farm mare; good condition, $75; no horse trader. 2843 Madison.

MARE, ETC.—For sale, bargain, fast driving mare, top buggy, harness, nearly new, $100; give trial. 2341 Madison st.

MARE, ETC.—For sale, big delivery mare, $60; stout driving pony, $50; wagon, harness. 2739 Morgan st.

MARE, ETC., Wtd.—For exchange, dry goods or cash; black mare, S. Mitchell storm buggy; must be bargain; no dealers; state price. Ad. Z 179, Post-Dispatch.

HORSES AND VEHICLES.

14 Words, 20c.

For Sale.

MARE—For sale, fine road mare, 6 years old, 15 hands. 4608 Easton av.

MARE—For sale, fine combination mare; perfectly gentle; can be seen at delivery stable, Nebraska and Sidney.

MARE, ETC.—For sale, mare, standard bred, sound, 6 years; runabout, harness; snap. Morgan's stable, Easton and Academy.

MULE—For sale, mule, sound, fat, $45; call Sunday. 841 Brooklyn st.

MULE, ETC.—For sale, 1 mule, brick and park wagon. 4217 Cottage av.

PEDDLER'S OUTFIT—For sale, peddler's outfit, horse, wagon, harness and license, sell separate at bargain. 1962 Cass av.

PONY—For sale, saddle or driving pony; very gentle; good looker. 410 N. 12th st.

PONY, ETC.—For sale, good, gentle pony, ride or drive, cart and harness. 5168 Maple av.

PONY—For sale, saddle pony; cheap. 1513 Benton st.

PONY, ETC.—For sale, fast pony, runabout and harness; storm buggy horse and harness. 4727 Easton av.

PONIES—For sale, beautiful white saddle and driving pony, $50; fast saddle pony, $30. 3830 Washington av.

PONY—For sale, gentle pony, kind, gentle and sound; safe for children, ride or drive. 3959 Page bl.

PONY AND HORSE—For sale, beautiful sorrel, gaited saddle pony, $65, high stepper; also small bay driving horse, $55; in good condition. 3219 Pine st.

RUNABOUT, ETC.—For sale, rubber-tired runabout and harness. 1911 Dodier; $150.

RUNABOUT—For sale, pneumatic tire runabout, as good as new. 2930 Morgan st.

RUNABOUT—For sale; must sell; new runabout; at once; low price. D. Gilland, 3669 Olive st.

RUNABOUT, ETC.—For sale, cheap, runabout and harness; can be seen at Hardy's Livery Stable; also sorrel mare, fine roadster, 6 years old.

RUNABOUT, ETC.—For sale, rubber-tired runabout; two sets of wheels; rubber tires and steel tires; all in good condition; $45. 4610 Louisiana av.

RUNABOUT, ETC.—For sale, beautiful cushion-tired runabout; fine, gentle mare; bargain; separate. 1711 Wash st.

RUNABOUTS, ETC.—For sale, rubber-tired runabouts, $50; storm buggies, $100; also large line top buggies, business wagons, etc. Western Carriage Co., 1202 S. Broadway. (62)

RYE—For sale, rye for horses and cattle. 4610 Louisiana av.

SAMPLE runabouts, surreys or top buggies to make room for new style; salesroom 914 S. Broadway. R. E. Gardner.

STANHOPE—For sale; elegant rubber-tire; good as new, at a bargain. 1716 Longfellow bl.

STANHOPE—For sale, white storm stanhope; perfect condition; new tires; to be seen at St. Louis Automobile Truck Co., 811 Walnut.

SURREY—For sale, cut under surrey; must sell; going to the country to live. 1343 N. Garrison.

SURREY—For sale, good surrey; will sell cheap; Call Sunday morning. 2818 Carr st.

SURREY—For sale, hand-made surrey, $50. 159 St. George st.

SURREY—For sale, two-seated surrey; reasonable. 4632 Maffitt av.

SURREY—For sale, surrey; $25. 606 Hickory st., second floor.

SURREY, ETC.—For sale, one roller-bearing surrey and one runabout. Apply 3811 Shenandoah.

SURREY—For sale, rubber-tire, high-back, cut-under surrey; almost new; bargain. J. H. Cook, 1326 Cass av.

SURREY—For sale, fine surrey, new, rubber tires, curtains and robes, $100; call this morning. 6120 Ella. Phone Delmar 2898R.

TEAMS, ETC.—For sale, teams and outfits, hauling for wholesale house. Ad. P 165, Post-Dis.

TEAM, ETC.—For sale, good team, dirt wagon and harness; reasonable. 1016 Chouteau.

TEAM, ETC., Wtd.—Stanhope, good condition; also dirt wagon and team; must be bargain. Ad. Y 99, Post-Dispatch.

TRAP—For sale, fine trap; shaft or pole; harness. 5375 Maple av.

TRAP—For sale, one-horse trap, good condition. 1308 Howard st.

TRAP, ETC.—For sale, rubber-tired Brewster trap and phaeton; first-class condition. 9 S. 3d st.

TRAP—For sale, trap for pony, 42-50 inches high, seats 2-4 children; newly painted and good as new in every respect. 6250 Hawthorne bl.

VEHICLES—Stake, delivery, park wagons, storm buggies, etc.; estimates furnished; building, painting, repairing. J. M. Selser, 1525-27 N. 14th st., near Cass av. (8)

VICTORIA—For sale, city custom made Victoria, practically as good as new, lately having spent over $100 putting in perfect shape; price $250. Can be seen at 4356 Lindell bl. (7)

VICTORIA—For sale, a swell two-horse victoria; can be adjusted to use for one horse; in use only four months and is in first-class condition; practically new; will sell at a sacrifice. Ad. O 62. Post-Dispatch.

WAGON—For sale, top wagon. 3200 Olive st.

WAGON—For sale, park wagon, cheap. 14 N. 3d.

WAGON—For sale, spring wagon, good for any use, $15. 515 S. 3d st.

WAGON—For sale, platform spring top wagon; good condition. 4147 Westminster pl.

WAGON—For sale; suitable for grocery or laundry; cheap. 3624 North Market; suite 9 and 12.

WAGON—For sale, platform spring 2-horse top wagon, like piano wagons. 3020 Lawton av.

WAGON—For sale, stake wagon; good condition. F. E. Grau, Germania Hotel, Skinker rd. (7)

WAGON—For sale, small peddling wagon. Apply 2644 N. 14th st.

WAGON, ETC.—For sale, spring wagon and buggy; cheap. 2009 Franklin av.

WAGON—For sale, cheap; call Sunday morning. 3861 Cook av.

WAGON—For sale, good peddler wagon. 821 Hickory st.

WAGON—$12 will buy 2-seat park wagon; call Sunday morning. 2004 Chippewa.

WAGON—For sale, peddler wagon, good condition; will sell cheap; call at once. 4227A Maffitt av.

WAGON—For sale, suitable for peddler or express; $20. Call 1324 Blair av., rear.

WAGON—For sale, popcorn wagon; good condition; great bargain; must sell. 3051 Easton.

WAGON, ETC.—For sale, one top grocery wagon and brass harness, cheap. Dubois, 4448 Cottage av.

WAGON, ETC.—For sale, peddling wagon and one open spring wagon, two delivery or buggy horses. Call today, cigar store, 2710 St. Louis av.

WAGONS—For sale cheap, two grocery top delivery wagons; almost new. Inquire 6363 Bartmer.

WAGON, ETC.—For sale, peddling wagon, horse and harness and license, $40; reason selling, leaving city. 2922 Glasgow av.

WAGON, ETC.—For sale, huckster wagon, horse and harness, cheap; in good condition. A. Solnick, 1417 N. 16th st.

WAGON, ETC.—For sale, top and open park wagon, set harness; good condition. 2822 Sheridan av.

WAGON AND HARNESS—For sale, delivery wagon and new single harness, both $35, if sold today; must sell. 1425 Burd av.

WAGONS, ETC.—For sale, 3 grocery wagons, 2 storm buggies, 4 sets harness; good condition; will sell cheap. 4647 Easton av.

WAGON—For sale; $35 buys good park wagon. McAteer's Grocery, 15th and Boismenue av., East St. Louis.

WAGONS, ETC.—For sale, 2 second-hand 2-horse farm wagons; full leather-top, rubber-tired storm buggy; 1 open-side spring buggy. Bell Telephone Co. of Missouri, 3900 Chouteau.

WAGONS—For sale, 3 wagons, covered delivery wagon, open delivery wagon, park wagon; in good condition, cheap; sell separate. 4214 N. Newstead av.

WAGONS, ETC.—For sale, storm buggies, grocer, baker, butcher, laundry, milk, peddler, tailor, plumber, carpenter, painter, express, caterer, advertising, coffee and tea wagons. John Tobinka, 1406 N. 7th st. (8)

WAGONS, ETC.—For sale, bargains, selling out, need money; 2 lumber wagons, 2 dump carts, 1 farm wagon, 2 3-spring delivery wagons, 2 top buggies, 1 rubber-tired runabout, 1 fine road buggy; also 2-horse wagonette. 4058 Cote Brilliante, coal company; 2 blocks north of Easton av. (8)

Reliable Grocer and Butcher Wagons

Prices $70 to $165.
JOHN TOBINKA, 1400 to 1406 N. 7th st.
Kinloch 1671D. (90)

WE NEED ROOM

AND FOR THE NEXT FEW DAYS WILL OFFER SPECIAL INDUCEMENTS IN PLEASURE AND BUSINESS VEHICLES.
WHAT YOU ARE LOOKING FOR IS NOT A CHEAP VEHICLE, BUT A SATISFACTORY ONE AT A REASONABLE PRICE. WE HAVE THEM.

GROLOCK VEHICLE CO.
815-817 N. BROADWAY.

HORSES AND VEHICLES.

14 Words, 20c.

For Sale.

POLK'S DUSTPROOF AXLE.
See it in use; most marvelous vehicle invention of century. 100 N. 9th st.

HARNESS RETAIL DEPARTMENT Washington Av. and 21st.
Stall Sheets, Covers and Fly Nets.
J. B. SICKLES SADDLERY CO. (80)

HIGH-GRADE STORM BUGGIES
The finest line of high-grade storm buggies in the city.
DEEDS & MANLEY,
121-127 S. 7th st., opposite Elm.

Repairing and Painting of Carriages
A specialty.
WRIGHT CARRIAGE CO.,
Washington av. and 19th st. (80)

DELIVERY WAGONS
We carry a most complete line of business wagons, express wagons and teaming gears; be sure and get our prices before you buy.
DEEDS & MANLEY,
121-127 S. 7th st., opposite Elm.

FOR SALE.
1 Single Set Coupe Harness, heavily mounted.
1 Set Silver Mounted Double Carriage Harness.
1 Vis-a-Vis, with Dickey Seat; carry four or six persons.
1 pair gentle Mares, good size, been in city three years, accustomed to automobiles and suitable for family use.
1 Pony Trap, side lights, double set Pony Harness, Trap has either pole or shafts.
All for sale cheap. Apply 401 N. Taylor av. (7)

HIGH-GRADE RUNABOUTS
A large line of rubber-tired driving wagons; all kinds of prices; $50 and up.
DEEDS & MANLEY,
121-127 S. 7th st., opposite Elm.

PONY VEHICLES
A large variety of pony vehicles, carts, runabouts, traps and surreys; a full line of pony harness.
DEEDS & MANLEY,
121-127 S. 7th st., opposite Elm.

Automobiles.

AUTOMOBILE—For sale, St. Louis runabout automobile, cheap; practically new. 4150 Olive st.

AUTOMATIC upright music box, 27-inch discs, at one-third price. Ad. R 196, Post-Dispatch.

AUTOMOBILE touring car for hire by hour, day or trip. Main 2647; Forest 265A; B 300. (67)

GEAR—For sale, running gear for auto runabout, cheap. 1419 Chouteau av.

AUTOMOBILE—For sale, St. Louis motor carriage "Turnau," seats 5, upholstered maroon; almost new. Call at 5017 Vernon av.

AUTOMOBILE Wtd.—Runabout or light touring car; must be late model; cheap. Ad. R 127, Post-Dispatch.

AUTOMOBILE—For sale; $195; must sell Sunday afternoon; 10-horse-power gasoline automobile. 1711 Wash st., rear.

AUTOMOBILE—For sale at low price, Ford car, with tonneau; fine condition. Macnish Auto Co., 3667 Olive st.

AUTOMOBILE—For sale; 12-horsepower, double opposed engine, large tonneau; excellent condition; will demonstrate; price $475. 2135 Lucas av.

AUTOMOBILE—Party having fine touring car, with top, lamps, etc., cost $2600, used little, must sell quick at low figure, or will trade for real estate. Ad. T 105, Post-Dispatch.

AUTOMOBILE—For sale, Grout steamer tonneau, new last year, is in excellent condition, $400 buys, less than half original cost, or will exchange for large diamond. Ad. P 54, P.-D.

AUTOMOBILE running gears and bodies; we build all styles; also gear and chain-drive axles, wheels, steering devices, roller bearings, hoods, transmissions, canopy tops with glass fronts, etc. H. F. Borbein & Co., 2108 N. 9th st. (99)

AUTOMOBILE—For sale, Franklin 4-cylinder tonneau, with Sampson rawhide tires and Rushmore searchlight; car very fast and in perfect order; bargain if sold this week. Automobile, 4252 Morgan st.

OLDSMOBILE—For sale; want to sell my Oldsmobile, with lamp, horn, raincover and other extras; Hartford double tires; in fine condition; a bargain, at $425; bought large machine. Ad. A 198, Post-Dispatch.

AUTOMOBILE—For sale, St. Louis touring car, $850; cost $1700, including canopy top, lamps, etc.; better than new, guaranteed. The rig that always runs and without expense. Dickson, 820 Olive. B800.

AUTOMOBILES—For sale, powerful 35-horsepower, 4-cylinder, gasoline touring car, brand-new and of the very latest type; comfortable seating capacity for 6; detachable canopy top and full equipment of brass lamps, including searchlight; price $2500; can be seen at 4150 Olive st. (56)

AUTOMOBILE—For sale, Santos-Dumont touring car, regular price $1650; cylinder gasoline, 16-horsepower; this car is practically as good as new, equipped with canopy top, side lamps and one large acetylene headlight; built to carry five passengers; this is an unusual opportunity to buy a high-grade car at less than one-half regular sale price. If interested address Giles Bros., 127 N. 4th st., Quincy, Ill. Sale price $825.

DYKE'S AUTO BARGAINS—1904 Autocar with tonneau, in almost as good running order as new; cost $1700; price $875 (new tires). Olds late 1903 model, $350; auto supplies cheap. Auto Exchange and Supply Co., A. L. Dyke, Mgr., 3939 Olive st. (7)

OLDSMOBILE—For sale, first-class condition; top, horn, lamps, artillery wheels; cheap if sold at once. R. B. Holt, 3939 Olive st. (7)

MACHINERY

14 Words, 20c.

Wanted.

ENGINE Wtd.—One gasoline engine, 1 to 4 h. p., for boat; state make; must be in good condition and cheap. H. Marsh, box 416, Poplar Bluff, Mo.

For Sale.

AIR COMPRESSER—For sale, one new 75-lb air compresser; bargain. Can be seen at Sanders Engraving Co., 221 Olive st.

DAYTON fan agents; new and second-hand fans for sale or rent. Van Nort Bros. Electric Co., 716 Market st. (99)

DROPHAMMERS, ETC.—For sale, 3 drophammers and forges, punch press, jewelers' rolls; other machinery. L. A. Scovil, 2427 Calumet av., Chicago.

ENGINES—For sale, 3 and 4 horsepower marine and 6-horsepower stationary gasoline engines. G. C. Marsh, 6800 S. Levee.

ENGINE—$275 will buy one 14x12 slide-valve engine, in good running order; has Corliss cylinder rings, Gardner governor; engine shaft 18 feet 7 inch by 8 inch diameter; flywheel 16 feet diameter; this engine is doing good work; runs smooth. Union Roller Milling Co., Pocahontas, Ill.

JIG SAW—For sale, Fay power jig saw; cheap. Chapman Art Co., 3932 Olive st.

LAUNCH—For sale, launch, new, 22 feet, 5 feet wide, 6 horsepower engine, No. 1 condition; must sell owing to ill health; foot of Barton st. Inquire Lewis, 2828 S. 9th.

MOTOR—For sale, 5-horsepower motor, 500 volt; slow speed. 2025 Farrar st. (7)

MOTOR—For sale, 2-horsepower Eddy motor, 220 volts, in good condition. Sanders Engraving Co., 221 Olive st.

PRINTING PRESS—For sale, one self-inking card printing press and type; cheap. Call 3532 Indiana av.

BOILERS FOR SALE.
We have on hand, in first-class condition, the following second-hand boilers, which will be sold very cheap:
Two 60-inch diameter by 22 feet long, containing 18 6-inch flues each.
Two 48-inch diameter by 16 feet long, containing 12 6-inch flues each.
One 54-inch diameter by 12 feet long, containing 68 3-inch tubes.
One 250-horsepower water-tube boiler, of Heine type.
Two 60-inch diameter by 20 feet long, containing 20 6-inch flues each.
One 80-horsepower, open-bottom water-front portable boiler.
One 60-inch diameter by 18 feet long, containing 18 6-inch flues.
Two 48-inch diameter by 20 feet long, containing 12 6-inch flues.
One 54-inch diameter by 22 feet long, containing 16 6-inch flues.
Four 48-inch diameter by 18 feet long, containing 46 3-inch tubes.
These boilers will be sold separately or in batteries, and guaranteed to be in good condition. Also different sizes of new boilers are carried on hand, ready for immediate shipment.
JOHN O'BRIEN BOILER WORKS CO.,
Eleventh and Mullanphy sts., St. Louis. (99)

ADOPTION.

14 Words, 20c.

ADOPTION—Wanted, to adopt baby girl; must be healthy. Ad. R 177, Post-Dispatch.

PERSONAL.

14 Words, 30c

PERSONAL—E.: Write me at general delivery often think of you; will not answer. D.

PERSONAL—E. E.: Write everything that has happened; mail Monday sure; am not free. X. I. V.

PERSONAL—Brother Willie: Please write. M. is just wild and O. has not seen a well day since you left. Sister A.

PERSONAL—Any one knowing the whereabouts of Mandy Burton will be rewarded by notifying W. D. Burton, 2604 Franklin av.

PERSONAL—Divorces quickly secured by reliable attorney; easy terms; confidential. 714 Chestnut st., 2d floor. (1)

PERSONAL—Prepossessing woman, refined, intelligent, traveled, would go East as traveling companion. Ad. S., 3160 Park.

PERSONAL—Wealthy ladies and gentlemen of refinement, anxious to marry; photographs and descriptions free. Box J 64, Canon City, Colo.

PERSONAL—Would like to know the address or whereabouts of Mr. F. A. Grant, who was in the Klondike, in Alaska, 3 years. Ad. F. O. Falk, 2729 Caroline st.

PERSONAL—A pretty young actress, now in New York, will soon be in St. Louis; desires correspondence with wealthy gentleman, who will aid financially in furthering her ambition; only those able and willing need reply. Ad. J 132, Post-Dispatch.

PERSONAL—Broadway and Washington: You can positively prevent and remove freckles, pimples, blackheads, tan, sunburn and make your complexion beautiful by using Mme. Eoline Stanley's Niagara Spray, 50c; all druggists. Lady demonstrator at Grand-Leader.

PERSONAL—Young man, refined, talented, religious, ambitious, excellent writer, business ability and experience, high-class references, desires association with gentleman or lady needing services of reliable private secretary or correspondent, etc. Ad. K 134, Post-Ds.

BECOMING and original gowns; correct corseting. Mrs. Laura Blair, 416 Mermod & Jaccard bldg. (99)

DETECTIVE—Private investigations and shadowing, city or outside; no publicity. P. O. Box 1473.

DETECTIVE (expert) does shadowing and investigating; absolute secrecy; best references. P. O. box 856, St. Louis. (8)

DR. VAUCAIRE'S prescription, containing the genuine liquid extract of galega, can again be had at Kring's drug store, 13th and Lynch, $1 per bottle, 6 for $5, delivered free; also Excelsior massage cream, 50c; both phones.

FOLLOW THE FASHION—Get in line! Ladies having woman's 11th finger never lose reticule, parasol, etc.; factory to consumer; only 25c. Lock Box 41, Cincinnati, O.

LADIES—Appear to advantage by being correctly corseted and gowned. Mrs. Laura Blair is a specialist and will originate gowns most becoming to you. Suite 416 Mermod & Jaccard bldg. (99)

PERSONALLY conducted European tours, $245. Goodlett, 1005 Chestnut st.

PHYSICIANS who want to increase their income along medical lines, address R. J. Bell, room 404, 167 Dearborn st., Chicago. (99)

WEALTHY young widow, attractive, alone in the world, wishes to marry; will assist husband. Ad. Box 789, Oklahoma City, O. T.

YOUR FORTUNE TOLD—Send name and address, with 2c stamp and date of birth and I will send a pen-picture of your life from the cradle to the grave. Prof. Le Amzi, Dept. P., Bridgeport, Conn.

MATRIMONIAL.

14 Words, 30c.

MATRIMONY—Young widow would like to meet gentleman; object, matrimony. Ad. O 93, P.-D.

MATRIMONY—Gentleman, middle age, desires acquaintance small, neat widow; object, matrimony. Postoffice box 1476.

MATRIMONY—Refined widow, 46, with means, wishes to meet refined gentleman; object, matrimony. Ad. O 108, Post-Dispatch.

MATRIMONY—Refined, educated business woman, 42, will meet business man; object, matrimony. Ad. P 160, Post-Dispatch.

MATRIMONY—A young workingman wishes the acquaintance of English working girl or widow; object matrimony. Ad. R 128, P.-D.

MATRIMONY—A $30,000 heiress, age 21, beautiful blond; for reasons wishes to marry. Ad. King, 1046 George st., Chicago.

MATRIMONY—Telegraph operator wishes correspondence with young lady; object, matrimony. Ad. O 88, Post-Dispatch.

MATRIMONY—Good-natured, liberal and wealthy broker, age 36, wants good, sensible wife. Ad. K., 817 Lincoln av., Chicago.

MATRIMONY—Gentleman of 30 wishes to form the acquaintance of neat working girl; object, matrimony. Ad. T 21, Post-Dispatch.

MATRIMONY—Young lady, 20, would like to meet a tall druggist, of dark complexion, 22 to 25; early marriage. Ad. N 154, Post-Dispatch.

MATRIMONY—Young widow who owns her own home would like to correspond with middle-aged gentleman; object, matrimony. Ad. J 139, P.-D.

MATRIMONY—Business man, 34, wants acquaintance of neat working lady, under 30; German preferred; object matrimony. Ad. R 137, P.-D.

MATRIMONY—Gentleman of 32 would like to meet refined young lady or widow; object, matrimony. Ad. O 29, Post-Dispatch.

MATRIMONY—Single man, cook, with some capital, would like to meet lady about 30, with same, to start business. Ad. O 86, Post-Dis.

MATRIMONY—Mechanic, age 40, desires acquaintance of widow about same age, with own home, object matrimony. Ad. R 200, P.-D.

MATRIMONY—Middle-aged gentleman of means desires the acquaintance of young lady; object, matrimony. Ad. P 67, Post-Dispatch.

MATRIMONY—Business man with income desires acquaintance of young lady; object matrimony. Ad. P 121, Post-Dispatch.

MATRIMONY—Respectable widow, age 39, alone, owning own home, will marry true, honest man; references exchanged. Ad. O 83, Post-Dis.

MATRIMONY—Young Hebrew, 22, wishes to meet respectable young lady; object matrimony. Ad. O 85, Post-Dispatch.

MATRIMONY—Young man, 26, wants wife at once; Southern brunette preferred, between 20 and 26. Ad. Box 304, San Bernardino, Cal. (99)

MATRIMONY—Mechanic, 30, seeks acquaintance of good-looking working girl or widow, fond of amusements; object matrimony. Ad. Y 122, Post-Dispatch.

MATRIMONY—Lady, age 30, with $2000, has real estate in Detroit and Chicago, wishes acquaintance with respectable gentleman; object matrimony. Ad. R 167, Post-Dispatch.

MATRIMONY—Widower, 48 years, with means, would like to make the acquaintance of a maid or widow, German, 30 to 50 years, with some means; city or country. Ad. O 197, P.-D. (99)

MATRIMONY—Cultured lady of 33 wishes to know refined middle-aged gentleman; true companion; going West; object matrimony. Ad. Y 115, Post-Dispatch.

MATRIMONY—Lady, 30, wants to make acquaintance of independent business man of good standing; object, matrimony. Lockbox 173, Lafayette, Ind.

MATRIMONY—Widower, 40, good position, desires acquaintance true, honest Protestant working girl or widow, about 30; object, matrimony. Ad. O 167, Post-Dispatch.

MATRIMONY—Widower, large mining interests, fine mansion, one child, would correspond with kind, affectionate lady; object, matrimony. Ad. 817 N. Broad, Philadelphia.

MATRIMONY—Mechanic of 30, with steady position, desires acquaintance of a widow or maiden lady of about same age; object, matrimony. Ad. R 170, Post-Dispatch.

MATRIMONY—Would correspond with few nice respectable young ladies; I am a farmer; have good habits; have some means; will exchange photos; object, matrimony. Ad. J 161, P.-D.

MATRIMONY—Nice-looking, honorable business man, some means, wants correspondence of refined lady; strictly confidential. Introduction Bureau, Kansas City, Mo.

MATRIMONY—Lady of middle age would like to correspond with gentleman of 50, with some good occupation; widower preferred; object matrimony. Ad. O 181, Post-Dis.

MATRIMONY—Wanted, to correspond with woman between 25 and 30 years, widow or single; can support a wife; speedy marriage. Ad. N 58, Post-Dispatch.

MATRIMONY—Wanted, the acquaintance of a good woman, 35 or 40, by good, steady working man; good home; object, matrimony. Ad. P 97, Post-Dispatch.

MATRIMONY—Middle-aged widow, refined, would like to correspond with a good Christian gentleman; none other; object, matrimony. Ad. N 159, Post-Dispatch.

MATRIMONY—Marry wealth and beauty; marriage directory free; pay when married; entirely new plan; send no money. Ad. H. A. Horton, Dept. 72, Tekonsha, Mich.

MATRIMONY—Man with good business and refinement would like to meet good-looking young lady or widow, with some means; object, matrimony. Ad. O 150, Post-Dispatch.

MATRIMONY—Young man of means, aged 27, desires the acquaintance of young lady under 22, with view to matrimony; no general delivery. Ad. O 136, Post-Dispatch.

MATRIMONY—Brunette young widow, musically inclined, fond of amusement, desires acquaintance of sincere, liberal gentleman; address confidentially; object matrimony. Ad. Y 10, P.-D.

MATRIMONY—Handsome brunette widow of 29, from the South, will be in the city for a short stay, wishes to make the acquaintance of young man of 21; object, matrimony. Ad. Y 147, Post-Dispatch.

MATRIMONIAL

14 Words, 30c
Business Announcements, 25c a line.

MATRIMONY—Refined, cultured gentleman desires to be husband wealthy lady. Ad. Y 91, P.-D.

MATRIMONY—Lone middle-aged widow, employed, desires the acquaintance of sober, industrious gentleman, one that would appreciate a good, honest woman; object, matrimony. Ad. N 148, Post-Dispatch.

MATRIMONY—We desire wife for merchant in Missouri, age 59, worth $85,000; another in Illinois, age 45, worth $30,000, and for many others. Home & Comfort, Toledo, O.

MATRIMONY—Single middle-aged man with good income wishes to make acquaintance of middle-aged lady; must speak German and write English; have a son 10 years old; no trouble. Ad. P 83, Post-Dispatch.

MATRIMONY—Refined, intelligent widow, 34, wishes acquaintance of refined business gentleman, under 45, widower preferred; one that would appreciate true lady and assist financially; matrimony if suited; triflers ignored; letters confidential. Ad. T 42, Post-Dispatch.

MATRIMONY—Wanted, acquaintance of Christian lady (Protestant), between 35 and 40 years of age; one that is willing to live on a farm; by German widower with two children; object, matrimony. Ad. P 175, Post-Dispatch.

MATRIMONY—Young man, Catholic, German, would like to meet young lady (working girl), with some money; or young farmer's widow, to assist him in farming business; must be good Catholic; German preferred; object, matrimony. Ad. K 97, Post-Dispatch.

MATRIMONY—Intelligent, refined St. Louis business gentleman, of high social and commercial standing, prosperous wholesale business, substantial income, good habits, 46, pleasing appearance, neat dresser, well preserved, medium height and weight, sober and industrious, seeks acquaintance of lovable, good-looking, sincere young widow or maid, matrimonially inclined; answers from nice-looking ladies employed and other stations in life solicited, giving full particulars; absolute secrecy maintained. Ad. R 24, Post-Dispatch.

MARRIAGE PAPER free; reliable, best published. Eastern Agency 4, Bridgeport, Conn. (99)

MARRIAGE PAPER—Exclusive; sealed; many wealthy; incorporated; 9th year; bank reference; success assured. R. G. Love, 27 Jacobson, Denver, Colo.

WOULD you marry if suited? My matrimonial paper, containing hundreds advertisements marriageable people, many rich, free. B. H. Gunnels, Toledo, O. (99)

MUSICAL

14 Words, 20c.

A BEAUTIFUL disc talking machine free if you buy your records at Knight's, 1215 Olive st.

A RARE CHANCE—Symponium music box, cost new $65; price $12; excellent condition; including 12 records. 3945 Cleveland av.

ABSOLUTELY infallible method for cultivation of male voices, especially tenors. Box 764, City. (99)

ABSOLUTELY largest and most complete stock band, orchestra, mandolin and piano music; mandolin and guitar folios; also 10c music; all editions.
JOS. F. HUNLETH MUSIC CO., 9 S. Broadway. (80)

ALL tuning and repairs of pianos; charges moderate; estimates. Ad. A. E. Dore, 4553 Westminster pl.

ALL piano tuning, $1.50, first-class tuner and repairer; 25 years' exper. H. Kauts, 2330 Gravois av.; Bell phone Sidney 49M. (14)

ANNIE E. LAVANCHY, teacher of violin and piano. 7719 Ivory av. (99)

APOLLO piano players are the most simple in construction and operation; a child can play the piano as well as a finished musician with the aid of an Apollo; prices range from $150 up on easy payments; we include a free subscription to our large library.
KIESELHORST PIANO CO.,
Established 1879. 914 Olive st.

BANJO, violin, mandolin, guitar; Prof. Isbell, teacher; instruments loaned free. 3600 Olive st., corner Grand.

BARGAINS—Cornets, $6; tenors, $7; altos, $7; baritone, $8; tuba, $10; pianos and organs. J. Placht & Son, 113 S. Broadway.

BARGAINS—Conn Bb cornets, $35; York Bb cornet, $40; Besson euphonium, $60; Conn-Boehm flute, $35; Buffet A clarinet, $25; cornets, $6; baritone, $8; tubs, $15; clarinets, any key, $8. Tony Placht, 1002 Olive st.

BUSH & GERTS pianos last a lifetime.
KLEEKAMP BROS. PIANO CO., 2307 Park av.

BUY a slightly-used, high-grade Kimball upright piano in preference to some cheap instrument; we have several that were rented a few months that we can sell very low in price; easy payments.
KIESELHORST PIANO CO.,
Established 1879. 914 Olive st.

CASH paid for cornets, alto, tuba, baritone, clarinets, saxophone, etc. Tony Placht, 1002 Olive.

CHECK—For sale, check, $50 premium contest, on O. K. Houck Piano Co., at a bargain. Ad. 3021 St. Vincent av.

CONSERVATORY, assistant piano teacher, desires more pupils; beginners a specialty; school open day and evenings; conservatory method used in teaching; applications received at any time; terms at my studio, 50c; at your home, 75c. Call or ad. Fred M. Schueter, 2501½A St. Louis av., corner Parnell street.

EMERSON upright, very sweet tone, case in nice condition and a great snap if you come early; special alteration sale price $125, including stool and cover and one year's tuning; easy monthly payments.
BOLLMAN BROS. PIANO CO., 1120-22 Olive.

FISCHER cottage upright, nice tone and nice appearance; an excellent bargain at $125; easy monthly payments; exchange department.
BOLLMAN BROS. PIANO CO., 1120-22 Olive.

GABLER, recently exchanged and in good condition; fine, brilliant tone; only $170; easy monthly payments; exchange department.
BOLLMAN BROS. PIANO CO., 1120-22 Olive.

GET the latest graphophone discs and records; reduced prices; exchange old for new.
JOS. F. HUNLETH MUSIC CO., 9 S. Broadway.

GOOD practice piano, $25.
SHATTINGER PIANO AND MUSIC CO.,
910 Olive st. (92)

GRAPHOPHONE, ETC.—For sale, Columbia disc graphophone and records, $7.50. 1025 N. Broadway.

GRAPHOPHONE Wtd.—Or Victor machine; give name and number of discs and price. Ad. T 63, Post-Dispatch.

GRAPHOPHONE Wtd.—Victor graphophone; state price, number of records, time used. Ad. L 13, Post-Dispatch. (7)

GUITAR—For sale, one guitar; fine rosewood case; beautiful tone; perfect condition; very reasonable. 5950A Bartmer.

HARP—For sale, fine double and single action harp; cheap. 3247 N. 19th st. (99)

HAVE your musical instruments repaired where work is guaranteed or money refunded.
JOS. F. HUNLETH MUSIC CO., 9 S. Broadway.

KNABE upright, handsome case design, full size, sweet-toned and in perfect condition; only $155; easy monthly payments; exchange department.
BOLLMAN BROS. PIANO CO., 1120-22 Olive.

LADY going abroad wishes to store new Steinway piano with nice family, who would buy if she desired to sell. Ad. R 186, Post-Dis.

HEAR the tapering arm; old records traded for new; get plan; May records grand; immense stock American, Italian, Spanish, German, Hungarian and Hebrew; Edison's, 35c; X. P., 25c.
KNIGHT'S, 1215 Olive st.

HENRY F. MILLER pianos, world's best for tone, durability and workmanship. We have them in grands and upright styles.
KLEEKAMP BROS. PIANO CO., 2307 Park av.

JACOB DOLL pianos are too well known for any comment; sold very cheap and on easy terms by
SHATTINGER PIANO AND MUSIC CO.,
910 Olive st. (92)

JOE FRANK, teacher of violin, mandolin and guitar; lessons 75c; music included; union music furnished all occasions. 1223 S. 6th st. (99)

KIMBALL upright, handsome mahogany case, full size, in fine condition and fully guaranteed; our special alteration sale price $155; exchange department.
BOLLMAN BROS. PIANO CO., 1120-22 Olive.

KIMBALL pianos are the most popular instruments in the world; over 134,000 have been made and sold; prices are reasonable and terms of payment very easy.
KIESELHORST PIANO CO.,
Established 1879. 914 Olive st.

KLEEKAMP BROS. pianos have that full, sweet tone so much admired. See these handsome pianos before buying. Terms to suit.
KLEEKAMP BROS. PIANO CO., 2307 Park av.

LAST week of our great alteration sale; be sure to see the splendid bargains we are offering in exchanged pianos; easy monthly payments a specialty.
BOLLMAN BROS. PIANO CO., 1120-22 Olive.

LINDEMANN upright, handsome case design, perfect in tone and action, special alteration price $155; easy monthly payments; exchange department.
BOLLMAN BROS. PIANO CO., 1120-22 Olive.

MAIL inquiries promptly and carefully answered; it is just as easy to buy a new or used piano, organ or piano player from us by mail as if you called at our salesrooms; easy payments to all reliable people; write for new catalogue and bargain list. KIESELHORST PIANO CO.,
Established 1879. 914 Olive st.

MASON & HAMLIN, in fine ebony case, full size, fine tone; come early and get a snap; easy terms.
SHATTINGER PIANO AND MUSIC CO.,
910 Olive st. (92)

MAHOGANY pianola, in perfect condition, original price $250; special alteration sale price $145; easy monthly payments.
BOLLMAN BROS. PIANO CO., 1120-22 Olive.

MUSICAL.

14 Words, 20c.

MUSICAL—Will sell a fine piano player very low, new one, with a lot of up-to-date music for it. Williams, 3309 Vista av.

MANDOLIN, guitar lessons, 25c; quick, thorough course; instruments loaned free. Miss Putman, 1121 N. Leonard av.

MUSICAL—Vocal and piano teacher; best of references. Studio, 3301 Lucas.

MUSICIANS Wtd.—Violin, cornet and clarinet on river; season engagement; readers. Ad. R 143, Post-Dispatch.

MUSICAL—Piano lessons from highly competent cultured gentleman; half rates during summer. Ad. R 123, Post-Dispatch.

MUSICAL—Violin, cornet, mandolin, guitar and piano taught. Prof. Robinson, 1422 Washington av.

MUSICAL—For sale, 1 Besson baritone, 1 Besson duplex trombone, 1 Diston mellophone; almost new. 3206 Bell av.

MUSICAL—Wanted, ladies and gentlemen to join amateur orchestra; all instruments except cornet, drum and piano. Orpheus Musical Society, s. w. cor. 9th and Bremen; meets every Monday night at 8 p. m.

ORGANS which have been taken in exchange on new sales, only $10, $12, $15 and up; many well-known makes; payments only $2 per month.
KIESELHORST PIANO CO.,
Established 1879. 914 Olive st.

OUR "Bargain Room" on the second floor contains many styles of many makes of slightly used and second-hand pianos, organs and piano players; prices range from $10 up and payments from $2 per month up; every instrument fully guaranteed.
KIESELHORST PIANO CO.,
Established 1879. 914 Olive st.

OUR special alteration sale of exchanged pianos and pianolas enables you to save $100 to $250 on an instrument; last week; be sure to see us; monthly payments if desired; exchange department.
BOLLMAN BROS. PIANO CO., 1120-22 Olive.

PHONOGRAPH, ETC.—For sale or exchange, Edison triumph phonograph, 40 records; also disc machine and new S. & W. revolver. 2805 Stoddard st.

PIANO—For sale, square Belle of St. Louis piano, $50. 2462 Dickson st., s. e. cor. Jefferson. (13)

PIANOS—For sale, high-grade Lehr and used pianos and organs. H. Kauts, 2330 Gravois. (62)

PIANO Wtd.—By a responsible party, for storing or low rent. Ad. N 85, Post-Dispatch.

PIANO—For sale, upright Everett, mahogany case, good as new, will sacrifice. 3917 Delmar bl.

PIANO—For sale, fine upright Harrington piano, in good order, $85. Henry Wicke, 1801 Warren.

PIANO—$40 buys fine square piano, carved legs. Elsner & Son, 1029 Chouteau av.

PIANO—For sale, square piano; good order; cheap. Mrs. Broderick, 1202 High st.

PIANO—For sale, piano certificate for $100, in trade, cheap. Ad. P 123, Post-Dispatch.

PIANO—For sale, cheap, Gabler upright piano. 4191 Washington bl.

PIANO—For sale, fine square Knabe piano; rosewood case, $50; perfect condition. 4233A Lucky.

PIANO—For sale, one grand square piano; good for children to practice on; cheap. 931 Park.

PIANO—For sale, elegant upright piano, as good as new; a bargain. 6818A Virginia.

PIANO—$35 will buy good square piano; in order. Call 1017 S. 12th st.

PIANO—For sale; $65 buys fine piano, full size, nice tone, stool and cover. 1414 N. 16th (6)

PIANO—For sale, elegant upright mahogany piano; cost $400; make offer. 3209A Olive.

PIANO—For sale, upright piano; $75. 2204 Biddle.

PIANO—For sale, Briggs upright piano, good order; will sell cheap. 3903 Washington bl.

PIANO—For sale, elegant Chickering piano; good as new; used but little; sell cheap. 3535 Pine st. (83)

PIANO—New upright piano, mahogany case, used only two months; bargain for cash. 3615 Laclede av.

PIANO—For sale, Steinway baby grand at a bargain: must be disposed of within the next 10 days. Ad. O 55, Post-Dispatch. (7)

PIANO LESSONS at half for summer; competent, highly educated and experienced teacher; progress guaranteed. For terms ad. P 154, P.-D.

PIANO Wtd.—To exchange copies of musical composition for small square 2d-hand piano. Ad. P 53, Post-Dispatch.

PIANO—For sale, fine upright piano, left from storage; guaranteed. Star Furn. and Storage Co., 1516 Franklin.

PIANO—$165 buys fine upright piano, with stool and scarf.
SCHUBERT & MOXTER, 2602 Franklin av. (6)

PIANOS—Slightly used uprights, just like new, $125 and up; save money; examine these. Elsner & Son, 1029 Chouteau av.

PIANO—For sale, upright piano, standard make; 8 months old; at a sacrifice. 6818A Virginia av. (2)

PIANO—Student leaving city will sell almost new Estey upright piano, very cheap for cash. Call at 3109A S. Jefferson av. (2)

PIANO—For sale, a fine "Gabler" upright; perfect condition; very cheap; to pay storage charges. Langan Storage Co., 1001 Morgan st.

PIANO—Lady going to Portland must sacrifice her new mahogany cabinet grand upright piano at great sacrifice. Call 3414 Bell av.

PIANO—For sale, Chickering upright piano; sweet tone; excellent condition; also some good furniture; practically new; prices very low for cash. 3438 Lucas av.

PIANO, ETC.—For sale, piano, beds, springs and mattresses, $2.50; chairs, rockers, kitchen table, cots, hall seat, hat rack pillows, dishes, etc. 3854 Delmar.

PIANO—Good, brandnew upright, full-size piano, in mahogany case of well-known make, with stool and cover, for $165; easy terms; better come Monday morning.
SHATTINGER PIANO AND MUSIC CO.,
910 Olive st. (92)

PIANOLA—For sale, pianola, good as new, 44 pieces select music; sell cheap. Inquire 2717 Leffingwell av.

PROF. KLEIN, 3107 N. 20th st.—Piano, singing, guitar, mandolin; better teaching than in most conservatories; unsurpassed success with beginners and children; will teach at pupil's residence; terms reasonable.

PUPILS Wtd.—Experienced piano teacher desires more pupils; beginners, 25c. Ad. P 5, Post-Dis.

PUPILS Wtd.—Will take 3 or 4 more beginners on pianos. 7154 Manchester av., Maplewood.

PUPILS Wtd.—Vocal lessons, from successful conservatory teacher; best of refences; 50c. Ad. Y 16, Post-Dispatch.

PUPILS Wtd.—Piano teacher; artistic fingering; 25c lesson. Ad. Y 108, Post-Dispatch.

PUPILS Wtd.—More tenor pupils; specialty, voice building, breathing; Italian method; reasonable. Ad. P 168, Post-Dispatch.

PUPILS Wtd.—For piano, by experienced teacher; lessons 50c; 1 month's lessons free. 4116 Evans av.

PUPILS Wtd.—A teacher of experience wishes pupils for piano; terms reasonable. Ad. Miss Ahrens, 5109 Ridge av. (99)

PUTNAM teachers' violin, mandolin, guitar, banjo and piano; instruments loaned free; sold, tuned and repaired. N. W. corner Grand and Finney avs.

RECORDS—For sale, lot of new 10-inch disc records, 25c each. 1025 N. Broadway.

RENT a fine brand-new modern upright piano from us for only $3.50 or $4 per month; we will allow one year's rent on any future purchase.
KIESELHORST PIANO CO.,
Established 1879. 914 Olive st.

$125; ANOTHER good 7 1-3 octave upright, mahogany finish, cost new $250; don't fail to investigate this; it will pay you.
BEYER'S, 17th and Locust. (2)

RESPONSIBLE party will keep your piano for use; might buy; quick. Ad. P 125, Post-Dispatch.

ROYALTY paid on song-poems and musical compositions; we arrange and popularize. Pioneer Music Pub. Co., Inc., H 535, Manhattan bldg., Chicago.

SCHUBERT & MOXTER, 2602 Franklin; 1st-class piano tuning and repairing; both phones. (8)

SECOND-HAND upright pianos of good but not prominent makes, only $65, $75, $90 and up, on our easy-payment plan.
KIESELHORST PIANO CO.,
Established 1879. 914 Olive st.

SIMPLEX piano player, in good working order, with bench and music, only $55; monthly payments; exchange department.
BOLLMAN BROS. PIANO CO., 1120-22 Olive.

SQUARE pianos of old, well-known makes, in excellent condition, only $10, $15, $20 and up, on payments of $2 per month.
KIESELHORST PIANO CO.,
Established 1879. 914 Olive st.

STEINWAY, Kimball, Knabe, Vose, Chickering and many other good used upright pianos at only $125, $135, $150 and up, on our easy-payment plan. KIESELHORST PIANO CO.,
Established 1879. 914 Olive st.

$22; GOOD ORGAN, taken in trade, stool goes with it. A snap for someone.
BEYER'S, 17th and Locust. (2)

TALKING MACHINE—For sale, Victor talking machine, with records. 2933A Olive st.

TEACHER—Young lady piano teacher wishes pupils; 50c lesson. 1329 Blackstone av.

THREE (3) brandnew small-size upright pianos, manufacturers' samples, in oak and mahogany cases, only $190; on easy payments.
KIESELHORST PIANO CO.,
Established 1879. 914 Olive st.

MUSICAL.

14 Words, 20c.

TEACHER Wtd.—Good mandolin teacher, at once; state terms in first letter. Ad. Y 110, P.-D.

TRADE CHECK—For sale, cheap; on O. K. Houck Piano Co. C. M. Moore, 718 Pine st.

USED piano players of such prominent makes as Apollo, Pianola, Angelus and others, only $100 and up, on our easy-payment plan.
KIESELHORST PIANO CO.,
Established 1879. 914 Olive st.

VIOLIN maker and repairer, Louis Albers, now located at 202 N. 8th st.

VIOLA—For sale, rare old viola, extra fine tone. Ad. P 134, Post-Dispatch.

VIOLIN—For sale, a very fine violin, about 200 years old. C. W. Brenizer, room 410, Commonwealth Trust bldg.

VOCAL LESSONS Wtd.—In exchange for piano lessons or room rent; refs. 3141 Washington.

YORK tenor, $30; Conn double bell euphonium, $35; see York's latest style cornet. J. Placht & Son, 113 S. Broadway.

WE supply outside towns with new and second-hand instruments; write for catalogue and bargains. J. Placht & Son, 113 S. Broadway.

$150; CHICKERING upright; one Steinway $165; fine Dunham upright $125; these are bargains for this week; terms to suit on any of these.
F. BEYER & SON, 17th and Locust. (2)

$150 BUYS fine upright piano; large size.
KLEEKAMP BROS. PIANO CO., 2307 Park av. (6)

$65 BUYS a nice practice upright piano; very special offer; easy monthly payments; exchange department.
BOLLMAN BROS. PIANO CO., 1120-22 Olive.

$110 CASH buys good 7-octave piano, stool and scarf; high-grade make. Call Sunday, 2627 S. 11th st.

$65; A GOOD little upright, just the piano for children to study on; takes up very little room.
BEYER'S, 17th and Locust. (2)

$85 BUYS Fischer upright piano, walnut cse, good for many years. Adams Piano Co., 3100 S. Jefferson av.; open evenings.

WEBER upright, fine old make, thoroughly rebuilt and fully guaranteed; a big bargain at $190; easy monthly payments; exchange department.
BOLLMAN BROS. PIANO CO., 1120-22 Olive.

"HAZLETON BROS. PIANOS."
The peer of them all for 55 years; one of the most eminent pianos known; if you are contemplating the purchase of an instrument, get the best—the Hazelton; they cost a little more than ordinary pianos, but they become heirlooms, never wear out. Sole representatives,
F. BEYER & SON, 17th and Locust.

At Conroy's
11th and Olive Streets.

THERE are still a few of the SPECIAL SALE PIANOS left. IF you contemplate the purchase of a PIANO, be sure to call and examine our stock and visit our SPECIAL SALE DEPARTMENT.
PROMINENT among the good things that we are offering are the following:
"WESER BROTHERS"—One of these well-known pianos; largest size; full octaves; in finest condition; only used a few months; was $350.00; now.......... $190.00
"UPRIGHT PIANO"—A large size oak case upright of standard make; very fine-toned instrument; in splendid condition; was $300.00; now.......... $225.00
"ARMSTRONG"—Very fine oak case; large size piano of this celebrated make; has been used for a few months in a studio; was $375.00; now.......... $230.00
"UPRIGHT PIANO"—Good make; mahogany case; medium size; in the pink of condition; a great bargain.......... $165.00
"UPRIGHT PIANO"—Large size mahogany case piano to be sold for customer's account; original new price $250.00; now.......... $150.00
"FOSTER & COMPANY"—Dark rich mahogany case; large size; full 7 1-3 octave; very handsome, fine-toned piano; cut to.......... $240.00
"FOUR HIGH-GRADE UPRIGHT PIANOS"—Of standard make; new price $300.00; special price.......... $225.00
"BACHSTEIN & SONS"—Large, fine-looking piano; handsomely carved; was out on rent a few months; new price on this piano $275.00; special.......... $190.00
ANY ONE of these PIANOS will be delivered to your home upon payment of a small cash amount down and the balance on EASY MONTHLY PAYMENTS.
REMEMBER that we issue to every purchaser a guarantee covering a period of ten (10) years on any PIANO purchased of us.
CALL EARLY to secure a good selection.

Conroy Piano COMPANY,
S. W. Cor. 11th and Olive Sts.
HERMAN H. BOLLMAN, Manager.

SLIGHTLY USED "GABLER."
Also a fine "Foster," beautiful mahogany case; just like new, at one-third original cost. Shrewd buyers will take advantage of this offer.
LANGAN STORAGE CO., 1001 Morgan st.

Behning Pianos
Are without a rival for tone, touch and durability. For sale by SCHUBERT & MOXTER,
2602 Franklin av. (99)

A PIANO
FOR
$5 Dollars
AT
Bollman's
During our great alteration sale we wish to reduce our stock of Square Pianos, and we offer a number of them at
$5 each
COME EARLY
Bollman Bros.
PIANO CO.
1120-22 OLIVE ST.

KLEEKAMP BROS. PIANO CO.
Cater to good, reliable makes only; large stock; terms to suit. Old pianos exchanged. Our method of doing business and our location means a big saving to you. Call and see our goods is all we ask, and you will be convinced that this is the place to buy your piano.
KLEEKAMP BROS. PIANO CO., 2307 Park av.
Both phones; 20 years' experience.

"WE INVITE COMPARISON"
With any or all other stock of pianos in St. Louis; with 55 years of experience in selecting goods, we feel that today our stock consists of the choicest product of the piano makers' art; it's a pleasure to show our goods; reasonable terms to all. F. BEYER & SON, 17th and Locust. (2)

$150—GABLER UPRIGHT—$150
Mahogany case, first-class condition; largest size; fully guaranteed.
ADAMS PIANO CO., 3100 S. Jefferson av.
Open evenings to 10 o'clock.

MUSICAL

14 Words, 20c.

"$26 UP TO $100."
This week we will slaughter the prices on our square pianos; some are beauties and good as new; $10 deposit and from $4 to $8 monthly gives you the choice.
F. BEYER & SON, 17th and Locust. (2)

RENT PIANOS
Cheap for the Summer Months.
$1, $2, $3, $4 per month; rent allowed if piano is purchased.
F. G. SMITH PIANO CO., 1012 Olive st.
A. E. WHITAKER, Mgr.

PRESIDENT ROOSEVELT
PRESIDENT M'KINLEY
PRESIDENT CLEVELAND
PRESIDENT HARRISON
PRESIDENT ARTHUR
PRESIDENT GARFIELD
PRESIDENT HAYES
PRESIDENT GRANT

Have all used the BRADBURY piano during their administrations. These pianos have been in continuous use at the White House from 1869 to 1905. No other piano has a like record. You are cordially invited to examine our elegant assortment of this celebrated make, and the popular Webster, Henning and Whittier pianos, in all the latest designs and choice woods. As we are manufacturers, we can save you fully 50 to 75 per cent from dealers' prices.

USED PIANOS.
Some elegant bargains this week.

$325	medium-sized uprights, now	$125
$325	rosewood upright, now	135
$400	Gabler, small size, now	165
$375	walnut Henning upright, now	165
$350	fine, large-sized Decker, now	175
$550	Chickering, fine condition	180
$350	beautiful Whittier, used six months	195
$350	Henning, fine style mahogany, good as new	205
$350	fine oak, nearly new	210
$450	Smith & Barnes, nearly new	220
$375	mahogany Webster, used 3 months	225
$400	BRADBURY, rosewood case, now	225
$475	walnut BRADBURY, now	235
$475	mahogany BRADBURY, now	245

SQUARES.
Three good squares, cost originally $400 to $500; this week they go at $40, $55 and $75. Good makes. All warranted.
BABY GRANDS.
Two very fine new BRADBURY baby grands, beautiful cases, and considered by many experts the finest style of baby grand made. We will close them out at very low prices, as we need the room they occupy.
ORGANS.
Fine line of new organs, $55 to $100. Some splendid bargains in used organs, $23 to $45. Every one in perfect condition.
TERMS.
We sell on easy terms if desired, or make special inducements for cash.
EXCHANGING.
If you buy a piano from us and want to exchange it within a reasonable time for a new one, we will allow you all that you have paid for it.
REMEMBER the place—
F. G. SMITH PIANO CO., 1012 Olive st.
A. E. Whitaker, Mgr.

"$175.00."
Two fine mahogany uprights at this price and on terms that anybody can afford; very little used, good as the day they left the factory.
F. BEYER & SON, 17th and Locust. (2)

Lester Pianos Are Best
Best tone pianos in St. Louis.
Money Can't Buy Better
See and Hear Them Before buying at
FRANK STELL'S
Best place in St. Louis to buy pianos
Owning my own building at
1414-16-18 N. 16th St.
Phone Kinloch A 1929. (90)

DANCING

14 Words, 20c.

ATTEND continuous dancing at Prof. Frankel's Academy, 1441 Chouteau av., every Sunday afternoon and evening during May; finest and largest hall. (7)

DANCING—Fancy dancing and physical culture taught; reasonable prices. 3301 Lucas.

DANCING every evening and Sunday afternoon at Morische's Grove, 6700 Maple av. Take Suburban cars. (8)

DANCING at Social Turner Hall, 13th and Monroe, direction of Erne McMullen; closing reception of the season Wednesday evening, May 24.

DANCING every evening, 1001 Olive st., 6th floor; instruction free; receptions Thursday, Saturday and Sunday; coolest hall in city; open all summer; private lessons in stage and society dancing every afternoon.

EMPIRE CONCERT GARDEN AND HALL—Vaudeville and dancing; illustrated songs by the Manhattan quartette; matinee today, 2 p. m.; every evening at S. 6124 Easton av., St. Louis County; direct car lines, Suburban, Easton and Olive.

GRAND opening Hashagen Park, Grand and Meramec; vaudeville and dancing every night and Sunday afternoon.

MME. BRANCH guarantees waltz, two-step, schottische, lanciers, waltz lanciers and grand square for $3; private lessons with music; dancing every night; receptions Tuesday, Thursday, Saturday and Sunday nights; open all summer; electric fans; no saloon connected. 3300 Easton av. Central Dancing Academy. (8)

MRS. HARDY GRANT will give private lessons with music at reduced rates during summer. 2821 Locust st. (3)

NATIONAL Dancing Academy, 1302 Olive st.; Prof. and Mrs. F. Behensky guarantee waltz, two-step, schottische, lanciers, waltz-lanciers, grand square for $3; lessons every night; private lessons with music from 10 a. m. to 11 p. m.; also stage dancing taught, Spanish, French, skirt, toe, highland fling, clog, buck and wing; chorus steps, songs and dances arranged; open all summer; electric fans. (3)

PROF. RICHARDS will teach during the summer waltz and two-step for $3; private lessons with music. 1210 Olive st.

WE CLOSE our season at Uhrig's Cave Saturday evening, May 27; reopen Saturday evening, Aug. 26; at Harmonie Hall, close Thursday evening, May 25; reopen Aug. 12. Eclipse Dancing Academy. Ahern & Albers. (8)

DRESSMAKING AND MILLINERY.

14 Words, 20c.

DRESSMAKING—Plain and fancy dressmaking; shirt waists a specialty; reasonable. 3214 Morgan; telephone Beaumont 904A.

DRESSMAKER—Fine ladies' tailoring and dressmaking done at 4021 Cook; tailor-made suits $15, skirts $5; fancy summer dresses $8 up; guarantee most complete fit and best workmanship.

LADIES' tailoring, dressmaking; fancy summer suits, shirt waists, made; reasonable prices. 4409A Easton av.

KEISTER'S
LADIES' TAILORING COLLEGE
ESTABLISHED 1894.
3900, 3902, 3904, 3906, 3908 Olive st., cor. Vandeventer av. The largest, most popular and finest equipped institution of its kind in America. This college remains open the entire year. Write for terms, descriptive catalogue, etc. (99)

LEARN THE MILLINERY TRADE
Work on Your Own Materials
or
Fit Yourself for a Millinery Position.
Open All the Year.
Night Classes on Monday and Friday
For full particulars write or call at
West End Millinery College,
3964 OLIVE ST. (99)

McDOWELL'S
Ladies' Tailoring College.
Every branch of Dressmaking is taught. Make your own dresses while you learn. Pupils enter any time. Patterns cut to order. 3702 Olive st.
MRS. T. L. HAMMOND, Mgr. (99)

College of Ladies' Tailoring
AND DRESSMAKING, 3840 OLIVE ST.
World's Fair premium tailor system taught. Night school Thursday evenings; patterns cut to order; also instructions given by mail. Call or write for terms. (99)

WEIDEL'S
LADIES' TAILORING COLLEGE
3838 AND 3840 OLIVE ST., ST. LOUIS, MO.
Finest equipped institution for teaching ladies' tailoring and dressmaking; night school Monday and Friday eves. Write for terms.
J. A. WEIDEL. (99)

CHOSE DEATH TO TASK OF CARING FOR MILLIONS?

John B. Guinn, St. Louisan, Found Dead Day After Ordered by Father to Give Up $3,000,000 or Life of Ease.

VERDICT OF SUICIDE RETURNED BY CORONER.

After Fortunate Investments Increased, He Spent Thousands Traveling Abroad and in St. Louis, Neglecting Business.

By a Staff Correspondent of the Post-Dispatch.

JOPLIN, Mo., May 20.—Friends of John B. Guinn, familiarly known as "Johnnie" Guinn, who was found dead in his office here Thursday afternoon with a bullet through his head ,do not doubt now that he shot himself.

Late this afternoon Acting Coroner J. L. Potter returned a verdict of suicide.

The coroner and Chief of Police Meyers investigated the case thoroughly for two days and could find no evidence of foul play.

"From the outset I was convinced it was a case of suicide," said Coroner Potter, "but I determined not to act hastily. I would have called a jury to sit on the case if there was the least suspicion that anyone else was concerned with the killing. But as no such evidence was forthcoming, all that remained was for me to return a verdict of suicide."

The accepted reason is that his father, displeased with his stewardship, had deprived him of a fortune of $3,000,000, of which he had had the control and virtual ownership for four years.

The absinthe habit, formed on a visit to Paris, is believed to have contributed to his downfall and his death.

Guinn returned to Joplin from St. Louis, where he lived at the Washington Hotel, because of a letter from his father, John C. Guinn, informing him that because of his manner of living and his disinclination to remain in Joplin and attend to business, the property must be taken from him.

Sunday he visited his father, for the first time in several years, at his home in Georgia City, 17 miles from Joplin. They talked over the business, and Monday, Tuesday and Wednesday the father went to Joplin and had conferences with his son There were no hard words, but the father was firm and would not recede from his position.

The son, considering himself disgraced and knowing that he could not continue the style of living to which he had been accustomed, sent a bullet through his head, his friends believe.

Albert R. Huntley, confidential business associate and friend of Guinn, who was present at the interview between father and son Wednesday, was the last man to see him alive. When he left the office at 4:15 p. m., Guinn was siting at his desk. It was two hours later when W. H. Smith, a real estate agent, entered and found Guinn lying on the floor dead, with a pistol beside him.

Guinn was born near Georgia City, where his father had purchased several thousand acres of land after the Civil War. After going through Smith Academy in St. Louis he was sent to Cornell and took an engineering course. Leaving college, he traveled, visiting the European capitals and taking a tour up the Nile. At Paris he contracted the absinthe habit.

His father was displeased when he returned, considering that he had been wasting his time and money. He, however, gave his son a sum of money to permit him to go to the mining region of Colorado.

The young man remained there four years and when he returned to Joplin his father's confidence in him was restored and he placed his estate in his son's hands.

He developed mining lands and leased other lands for royalties. The family fortune advanced by leaps and bounds.

Guinn adopted a luxurious style of living and at times entertained lavishly. By and by Joplin ceased to amuse him. He wanted no more of the place. He left the business in the hands of Huntley and traveled, and when he was not traveling he lived in St. Louis. He went to Joplin no oftener than he had to. For reasons which have not been explained, he never went to see his father.

His son's inattention to business was brought to the attention of the father from time to time by the impatience of men operating on the Guinn lands who appealed to the father when they could not get the son to come to Joplin to attend to matters which needed his personal attention.

His patience at last exhausted, the father wrote to his son May 9 that he would have to turn over the property.

The trip to Joplin and the conferences with his father followed and then came the tragedy.

It was near midnight when the elder Guinn was aroused by Huntley and told that his son had killed himself.

"I want it known," said the father calmly, "that Johnnie is not short in his accounts. He owes me nothing, rather do I owe him. His honor has never been assailed. We simply differed on a business matter between ourselves, we could not see the theory in the same light. He had a right to his view and I to mine."

Runaway Girl Arrested

A deputy sheriff of St. Louis County arrested Katie Bauer, aged 14 years, at Delmar Garden last night, on being informed that the girl had run away from home. She admitted that she had been gone for two weeks from her mother, Mrs. Sarah Bauer, 4115 North Euclid avenue. She is being held at the sheriff's office in Clayton.

The Independent Oil Refining Co. of Kansas, located at Erie, Kan., is offering attractive inducements to investors. Read their ad in this issue of the Post-Dispatch.

Soap Thieves' Bubble Burst.

The pretty bubble blown by Eddie Tooles, 11, 415 South Sixth street; Charles McCall, 11, 511 Poplar street; Charles Augden, 9, 418 South Sixth street, and Al Lewis, 8, 319 South Broadway, was bursted yesterday by a big policeman. The boys wished to revel in the delights of blowing soap bubbles and they stole a box of soap with which to do it. They are detained in the matron's room at Four Courts, charged with larceny.

Additional Sleeping Car Service

Between St. Louis and Denver via the Missouri Pacific Railway, beginning Tuesday, May 23, making double daily service. Leaving St. Louis at 9 a. m. and 10:10 p. m. City Ticket Office Sixth and Olive streets.

Great News of Cabinets—

This coming week is to be known as "Kitchen Cabinet Week" here. We are going to demonstrate this week—decide it once for all—that the Sommers Store is THE store for Kitchen Cabinets. We have secured the exclusive agency for the HOOSIER CABINETS, the admitted best made, as well as seven minor lines. It makes no difference what kind or what price of a Cabinet you want, we have it—and you buy it at a Sommers price. JUST READ THIS NEWS CAREFULLY.

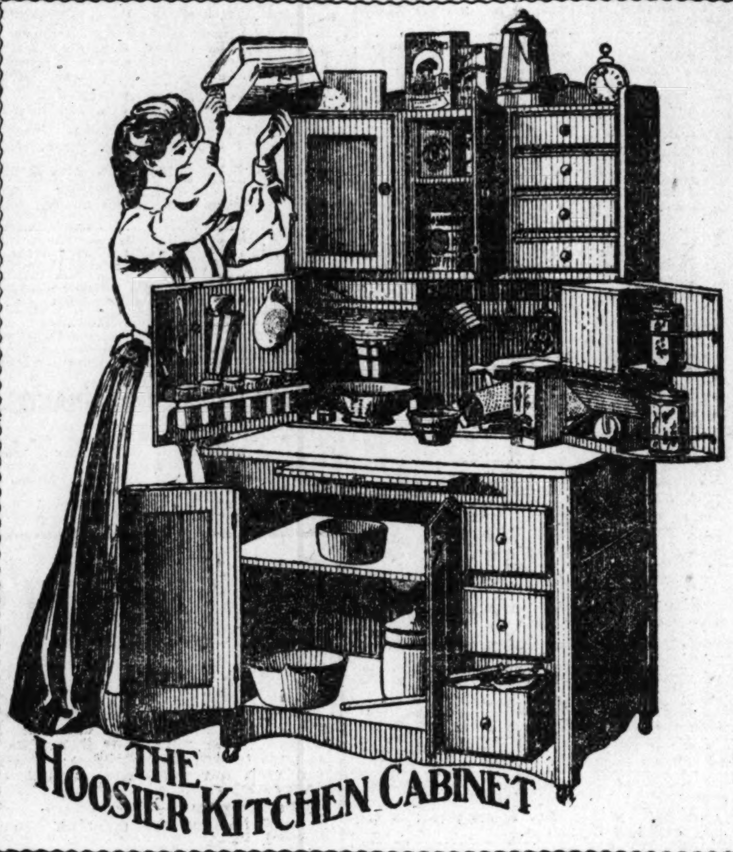

Are You Spending Too Much Time in the Kitchen?

Have you ever thought of the miles you walk around a hot kitchen every week? Of the thousands of steps you take every time you prepare meal? Would you be willing to spend five cents a day for a few months to save yourself these steps?

We can show you how you can do your kitchen work in half the usual time if you will use a

Hoosier Kitchen Cabinet

Price **$17.90**

$2.00 Cash, $2.00 Per Month

It will put a system to your work.

It will group everything you need in the preparation of a meal, so you can reach everything you want without taking a single step.

It combines a kitchen table, pantry, cupboard and flour bin in one complete, well ordered piece of furniture.

It doesn't take any more floor space than a kitchen table.

Model Kitchen Cabinet

Our Special Price,

$11.25

Terms—$1.00 Cash, 50c Weekly

The Regular Retail Price of This Cabinet Is $23.00.

It is equipped with every modern kitchen convenience to shorten the hours for work. It is carefully made and beautifully finished, the rich golden oak front being of choicest grain, all drawers are grooved for ease in opening; the tilting flour bin has a large capacity, the cupboard and drawers are very roomy, the molding board is very heavy and of snow-white wood. The closet for china is deep and adds much to the cabinet's appearance. It is over seven feet high, and the base is 28x42 inches.

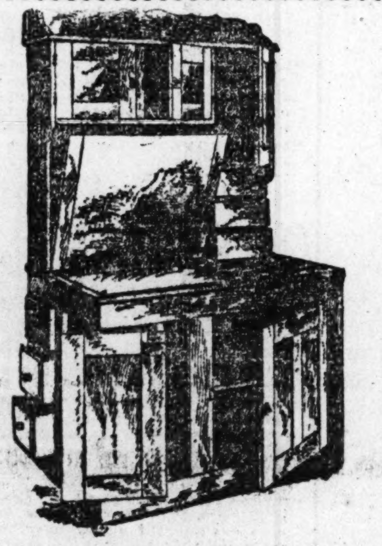

Kitchen Cabinet

(Like cut.) Made of solid oak, has large closets and many drawers. It is a beautiful as well as a useful article—no one can afford to be without one when the price is only

$15.00

One of the best values we have to offer. Splendidly well made and guaranteed to please you in every way.

$9.80

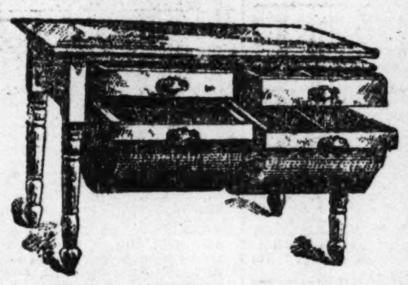

A Kitchen Queen

Usually $7.50 for Kitchen Cabinet; this week the price will be $4.95. Has every convenience and just like cut.

$4.95

Mission Kitchen Cabinet

Our Special Price . . **$17.25**

Terms—$1.50 Cash, 50c Weekly

The Regular Retail Price of This Cabinet Is $35.00.

This cabinet is made as carefully and finished as well as a high-grade sideboard. The oak is of the same select quality as enters only into the best of furniture. The storage capacity of this Cabinet is very large and does away with the need of a pantry. The utensil cabinet will hold all the necessary pots and pans; the meal and flour bins will hold an ample supply. The cutlery and linen drawers are very roomy. The china closet top is very quaint and exceedingly convenient. The spice cabinets are air-tight. This is a perfect Kitchen Cabinet in every detail.

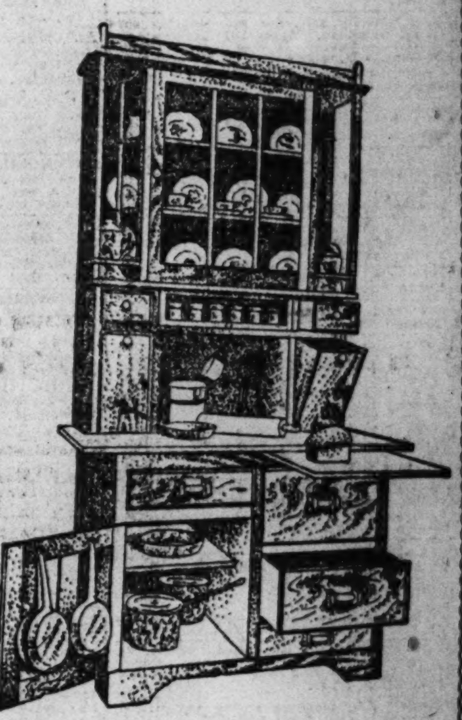

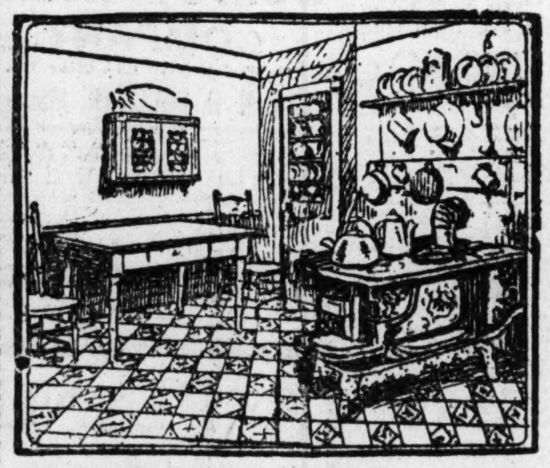

$2.00 Cash for

This Perfect, Complete

KITCHEN

And the Balance Payable $1.00 a Week

This is a splendid outfit. It contains every article to make a model kitchen. Each piece has received such care and attention in its making, so that not only a handsome appearance, but long and satisfactory service is assured. Our other stores have long since sold more than a thousand of this most popular outfit. It cannot be bought in any store except the Sommers stores for less than $33.00. The kitchen is furnished with a high-class Cooking Stove, neatly nickeled, large oven and fully warranted to bake and cook; a large Kitchen Table, a convenient and sanitary Kitchen Cabinet, three substantial Chairs, a pretty Cup and Plate Rack, a dainty picture and bright, durable Oilcloth. The set, complete, for—

$22.50

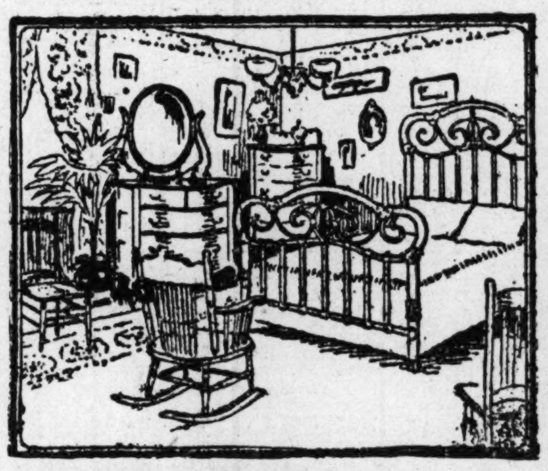

$2.50 Cash for

This Handsome, Complete

BEDROOM

And the Balance Payable $1.00 a Week

This is a wonderful bargain. It has met with tremendous success in our other stores, and we are now prepared to offer this splendid Bedroom outfit to our St. Louis patrons at the same remarkable price. It cannot be bought anywhere else for less than $40.00. The complete set consists of a three-coat enameled Metal Bed, fitted with the famous Puritan Spring and a comfortable cotton and fibre mattress; a solid oak Dresser, highly polished and fitted with a large beveled French plate Mirror; a large, roomy Washstand to match; two dainty bedroom Chairs tastefully carved and a pretty Rocker of the same style; a handsome Floral or Oriental Room Rug and a pair of beautiful Lace Curtains. This set, complete, for—

$29.25

$3.50 Cash for

This Handsome, Complete

Dining Room

And the Balance Payable $1.00 a Week

This is a remarkable offer. Our chain of stores has sold in the last month more than 700 of the Dining-Room outfits. It is a wonderful bargain and cannot be bought anywhere for less than $48.00. The complete set consists of a beautiful and massive Golden Oak Sideboard, richly carved and fitted with a large French plate mirror; a pretty serving buffet to match; six large and comfortable Dining Chairs; a handsome claw-foot solid oak Extension Table; a dainty Cup and Plate Rack; a rich Floral or Oriental Room Rug, and a pair of beautiful Lace Curtains. This complete set for $3.50 cash and $1.00 a week, for—

$32.25

$3.00 Cash for

This Beautiful, Complete

PARLOR

And the Balance Payable $1.00 a Week

The cost has kept many a home from having a parlor. Here, now, is an opportunity for every home to have its parlor in which properly to receive its friends. This outfit stamps the home with elegance and refinement and the cost is extremely small. No other store can furnish this complete room for less than $50.00. The parlor outfit contains a handsome Parlor Suite, elegantly upholstered and nicely carved; a beautiful Rug; two dainty Pictures; an attractive Parlor Table, a pair of pretty Portieres and a magnificent Oriental Bust. This complete set for—

$33.00

You Pay Here Just as You Can Afford to

D. SOMMERS FURNITURE COMPANY
1126-28 & 30 OLIVE ST. CORNER of ALLEY

The Store is Open Till 9 O'Clock on Saturday Evening

INDEX TO WANT ADS.

Classification.	Page.	Classification.	Page.	Classification.	Page.
ADOPTION........(Part 4)..	11	BUSINESS PROP............	7-8	FIXTURES........(Part 4)..	8
AGENTS........................	3	CANVASSERS.....................	3	FLATS............................	6-7
AGENTS' RENT LIST.........	7	CARPET CL'N'G.................	1	FOR SALE, Misc...(Part 4)..	10
ANIMALS.........(Part 4)..	9	CARPET M'K'RS.................	3	FOR COLORED.....................	5-6
ATT'YS-AT-LAW...............	1	CLAIRVOYANTS..................	7	FOUND.............................	1
AUCTION SALES...............	1	DANCING..........(Part 4)..	11	FURNITURE......(Part 4)..	10
AUTOMOBILES....(Part 4)..	11	DENTISTS.........................	1	GOLD, SILVER...................	1
BICYCLES.........(Part 4)..	10	DRESSMAKING...(Part 4)..	11	HELP WANTED..................	2-3-4
BOARD............................	5-6-7	EDUCATIONAL..................	1	HORSES..........(Part 4)..	10-11
BOOKS.............................	1	ELECTROTYP'G.................	1	HOTELS............(Part 4)..	9
BUS. ANNOUNCEMENTS...	3	EXCHANGE.......(Part 4)..	9	HOUSES............................	6-7
BUS. CHANCES...(Part 4)..	9	FARMS.............................	7-8	H'HOLD G'DS.....(Part 4)..	10
BUS. (For Sale-Wtd) (Part 4)..	9	FINANCIAL........................	1	JEWELRY............................	1
				LOANS...............(Part 4)..	8

POST-DISPATCH WANT DIRECTORY.

Part Five — ST. LOUIS, SUNDAY MORNING, MAY 21, 1905. — Pages 1—12 B

INDEX TO WANT ADS.

Classification.	Page.	Classification.	Page.	Classification.	Page.
LODGES............................		PASTURAGE.......(Part 4)..	10	SEW'G. MACH....(Part 4)..	10
LOST................................	1	PATENTS AND PENSIONS	1	SITUATIONS........................	2
MACHINERY.......(Part 4)..	11	PERSONAL.......(Part 4)..10-11		SPECIAL NOTICES.............	1
MAIL ORDERS....................	3	PHOTO STUDIOS.................	1	STOCKS, BONDS.................	1
MATRIMONIAL (Part 4)..	11	PROFESSIONAL..................	1	STORAGE..........(Part 4)..	8
MEDICAL..........(Part 4)..	10	POULTRY..........(Part 4)..	9	STOVE REPAIRS. (Part 4)..	8
MILLINERY.......(Part 4)..	11	REAL ESTATE... 8-9-10-11-12		SUBURBAN PROPERTY...	7-8
MISC. WTS.......(Part 4)..	10	REAL ESTATE LOANS......	7	SUMMER RESORTS...........	1
MONEY WANTED.............	9	ROOMS............................	4-5-6	THEATRICAL......(Part 4)..	8
MOVING...........(Part 4)..	8	ROOMMATES.....................	6	TYPEWRITERS....(Part 4)..	9
MUSICAL.........(Part 4)..	11	RUG MAKERS....................	8	VEHICLES.........(Part 4)..	10-11
OPTICIANS.......................		SALESMEN.........................	3	WALL PAPER......................	1
PARTNERS.......................	3	SCHOOLS, COLLEGES......	1	WATCHES..........................	1
				WORLD'S FAIR MAT'L........	1

NEW DISEASE

ARGAVOLIA

MONEY MADNESS

The Remarkable Case of Embezzler Stockwell of Kansas City, Who Stole From Bank That Had Employed Him, Just to Have Money, Though He Didn't Wish to Spend It, Said by Alienists to Be Due to This Mental Malady.

"ARGAVOLIA" is the term asigned to the newest disease. This name marks the recognition as a disease of a widespread malady that is not yet dealt with in medical works.

It is a disease of the brain which manifests itself in an inordinate love of money. Not for the things that money will buy, but for the possession of the cold hard cash.

Hence the word coined by a St. Louis alienist to fill the want of a scientific term to describe this strictly latter-day disease. Argavolia is a compound of two Greek words, arg, from argyrion, meaning money, and avola, meaning a craze or madness, so that the name means money madness.

In the news of last week appeared the case of Leslie Stockwell, mail teller in a Kansas City bank, who admitted having taken $1700 of the bank's funds. He was found to have deposited the money in savings banks to his own credit without having spent a penny of his stealings.

His excuse for the peculations, which were in small sums, $10 or $15 a day, was that he wanted to show the bank's officials how easy it was for one in his position to steal without being detected. After his first theft of $10, which he put in another bank to his credit, he determined, he says, to make at least a thousand dollars before disclosing his abstraction of the bank's funds.

Stockwell had no bad habits, did not play the races or drink and was of most exemplary character. His case caused the discovery of the new disease.

EXPERTS EXPLAIN THIS MONEY-MAD DISEASE.

Ex-Lieutenant-Governor Charles P. Johnson, one of the most prominent criminal lawyers in St. Louis and who has a national reputation as a criminologist, read the story of Stockwell's crime with interest. In his opinion, the excuse given by Stockwell was a manifest falsehood.

"This case is the highest type of the most common crime of the day. So widespread is it that it seems a disease, this craze for the possession of money. Stockwell's own story shows that when he reached the $1000 mark which he had set as the limit, he determined to go further and make it $2000 or more," said Gov. Johnson.

"Seemingly he had no immediate use for the money; it was merely the possession of it he desired and as he saw his bank account increase, his appetite was whetted to get more.

"Crimes assume their type according to the spirit of the age. The ruling spirit of the times is the acquiring of money. Table talk is all money and a man is held up for admiration in the measure of his money.

"Riches of millionaires, the manner in which they got their money, the way in which they spend it or more often keep it, form topics for current gossip and the trend of youthful thought can lie in but one direction, that of acquiring money.

"The form of crime committed by any one is governed by the characteristics of the man who commits it and as national character runs in fairly straight grooves, there has never before been a time when such stupendous crimes have been committed because of money, wherein he who has not or he who wants more, takes it from whatever source he can.

"There was a time when men desired money for the pleasures or necessities it would bring them. They wanted not the money but the things it would bring, the luxuries and comforts of life, provision for their children or any of a number of motives. This has all changed and a money-getting madness has fallen upon the people.

"Most of the embezzlers are not criminals in pursuit of viciousness, but seem actuated solely by a craze for dollars. To be known as men of wealth is their ambition.

"Two typical cases can be cited: James L. Blair and Frank G. Bigelow of Milwaukee. Both of these men were honored and highly respected not only because they possessed money, but because of their private lives. They were devoted to their estates were placed in their hands without a bond being required.

"Fortunately it was the king, now it is the millionaire, who can do no wrong. His money acts as a halo.

"Fear of being found out seems to have vanished under the glamor of possible success and the defaulter seems to consider only 'How much money will I be worth if my plans are successful?

"Within six months, I venture to say, there have been a thousand crimes of a nature similar to those of Stockwell and Bigelow. Not all of them have been found out and many of them discovered have not been made public.

"Those that have come to light are as a volcanic eruption. They show the condition of the depths beneath. The whole country is seething with a spirit of speculation. Stock gambling, horse racing and all the other 'get-rich-quick' ways of making money have an army of devotees.

"One effect already seen will be to raise the criminal to a higher plane. Crimes of violence will be far outnumbered by crimes showing great skill and ingenuity of finance in conception and execution.

"It may come to such a pass that the jail and state prisons will be in a way social centers of the communities if the big rogues are caught. The Raffles type of villain may not be so uncommon in real life.

"When I was a young man there was a sense of business and personal honor that forbade a man to take advantage of the necessities of his fellows. If there was a shortage of any commodity in the city, none of the merchants would try to corner the market, nor would prices be raised above the legitimate profit on the particular goods. Such an act would have been deemed dishonest, and the offender would have been called sharply to account by public opinion.

"Nowadays if there is a coal famine, a shortage in ice or in any commodity, the jackscrew under the price is raised to the highest notch. The public is made to pay for their misfortune or lack of foresight.

"All this cornering and squeezing and watering of stocks is merely one manifestation of the money-craze. Those who practice such methods of acquiring wealth are dishonest according to all ethical and moral standards.

"What will be the end cannot be foreseen. Every nation has gone through periods where the moral backbone of the race seemed broken. Some never recovered, because they did not know the remedy, while others shoveled the sand foundations away till they came to solid rock.

"It is no use trying to disguise or palliate the gravity of our present national situation, and if moral purpose is to triumph over this money disease, it is time to make a start.

"No pendulum swings always one way and the revulsion against ill-gotten wealth is coming.

"I can see no other way to root out this money mania from the brain than by instilling right principles into the young and teaching them at the outset that money does not mean the great success of life.

Physicians who have made a specialty of insanity consider this money mania as not

CRIME SCIENTIST ON DISEASE'S MANIFESTATIONS

Dr. Marc Ray Hughes, associate editor of the Alienist and Neurologist, who has given especial study to the criminally insane, is emphatic in his assertion that modern commercialism has given rise to a mental disease whose manifestation is an inordinate and uncontrollable craze for wealth.

"Argavolia," its scientific name, is the invention of Dr. Hughes, who describes it from his standpoint as alienist and neurologist. In his work as professor of neurology and psychology in Barnes Medical College, Dr. Hughes has familiarized himself with the literature bearing on the criminal and criminally insane, so that he speaks as one having authority on the causes and underlying brain changes brought about by the disease as it progresses.

"There can be no doubt," said Dr. Hughes, "that money madness is a disease strongly differentiated from other mental afflictions. This case of Stockwell is of great interest to me because it is of the highest type in its lack of other motive than the pure love of money for money's sake.

"Some afflicted with this disease seem to have other motives, but if traced to the limit of analysis the craze for wealth is found to be their mainspring.

"Few of the great army of financiers escape this disease. They may not have it at the start, but, like young Stockwell, they like to see the pile grow and they try to make it increase faster. One and only one of the financiers, who so often figure in the public eye, can I exempt from the disease; that is John W. Gates, who is too good a sportsman to care for his millions as mere money. He considers his 'pile' the ammunition with which to bring down his game, whether bull or bear, in speculation.

"This 'argavolia' as I might call it, is not a germ disease, but depends on brain changes so subtle that the real seat of the affliction may not easily be determined.

"It is a question whether pathological changes in the brain could be found which would account for this overpowering monomania. Only by careful and long continued search covering all the thought centers can the seat of the disease be located and described.

"All these accumulators of wealth beyond reason are misers, of a high type it is true, but still misers. This might be called a miser age since there are so many men whose wealth is so large that distribution ... but one percept or one

CASSIE L. CHADWICK.

"Mrs. Chadwick is of more open nature than any of the great financiers. She has some characteristics about her mouth, which show a strongly marked desire for the possession of money."

it is unwieldy and keeps them from taking pleasure in it.

"This disease results from a lack of harmony in two forces of the brain. In the normal brain the centrifugal and centripetal forces act together, the centrifugal being the balance wheel of the mind, and preventing the predominance of any one subject.

"In the lives of all these money-mad men, what is the chief objective percept? Money, money, money. They begin by having a hundred percepts evenly distributed by the centrifugal force, but by sheer force of will, all other percepts are gradually excluded until the balance wheel becomes deranged through incessant activity in one line. Then it loses control and instead of centering relevant percepts to be given over to the centrifugal force for common group of percepts, the group pertaining to money.

"Such a state of the brain is called degeneracy. The casual observer may think that men effected with argavolia are geniuses so far as money-getting is concerned, but they are more than geniuses, they are degenerates.

Genius is only a hair's breadth from degeneracy and the mental activity becomes acute as the heighth of sane development in one direction is reached, but between the highest point of genius and the lowest depth of degeneracy there is only a steep declivity, down which the mind rushes rapidly if the balance or centrifugal force be disturbed. When this happens, the one percept is allowed to rule and may become delusion bearing, as in cases of religious frenzy.

"The time is coming when legislatures will be compelled to take cognizance of this state of mind and to enact laws protecting the money-mad from themselves. If the limit of possessions to be held by one man were fixed at a million and all individual fortunes over that amount be forbidden, it might solve the difficulty. One million is enough for most men to manage, although some may become as badly afflicted with argavolia from the possession of a million as others from ten or a hundred times that sum.

"One interesting result of the disease is the change it makes in the faces of those it dominates. There is a type of countenance that might be called the "financial," composed of elements which every business man possesses in some degree, and when we find a type which is overwhelmingly financial, money madness will often be discovered in the features.

"Take the faces of Bigelow and Mrs. Chadwick, for consideration.

"Mrs. Chadwick is more of a frank than a scheming disposition. She is of more open nature than either of the great financiers. Her strength is in her eyes, which are fathomless. She could look one straight in the face and plan one's undoing without a hint becoming visible to the observer. She has some characteristics about her mouth, which shows a strongly marked desire for the possession of money.

"Bigelow's face is utterly at variance with the financial type. Not one line of it can be called criminal or degenerate. It is the face of a good man and I should call it a fine example of sterling worth and honesty.

"How a man with such a face could commit a crime for the possession of money, I cannot understand. There must have been some other motive for his embezzlements. His face is that of a hard worker without trace of originality.

"Love of family is the most predominent trait and the whole face is that of a level-headed and well-balanced man. I can find no trace of money madness in it and cannot believe that such a man would deliberately plan a robbery no matter how much money would result if it were carried through successfully.

"To the student of humanity, the saddest thing about this inordinate lust for wealth is the effect that it has on the descendants of the money mad. Almost without exception they are neurotic and come close to a general degeneracy rather than a monomaniacal condition. Perhaps it is nature's way of eliminating the undesirable in brain development, just as she eliminates a deformity of the body.

"Those afflicted with argavolia should not be envied their possessions, which do them no good, but should be pitied for having this disease that drives them to such lengths in their mad desire and craze for wealth."

7000 WILL SING SONGS OF NATIONS

Grand Chorus Will Be Attraction of Teachers' Annuity Association's Fourth Festival.

On next Saturday the Teachers' Annuity Association will give its fourth festival. The chief attraction will be a grand chorus of 7000 voices singing the national songs of the United States, England, Germany and France.

In addition to the vocal numbers the program will include the music of Argentina, Brazil, Mexico, Austria, Italy, Russia and Japan, rendered by a large orchestra. Prof. William H. Pommer will conduct the vocal numbers and Charles Vallrath will direct the orchestral.

The music has been prepared under the direction of the supervisors of music—Mr. Pommer, Mr. Hodgdon, Miss Dussuchal, Miss Finn and Miss D'Oench, aided by the teachers of the city schools.

The musical program was the suggestion of William Carr Dyro, who designed the "March of the Nations," and it will be under his management.

There will be an exhibition of calithenic work, done in the public schools, under the direction of Mr. Kindervater and his assistants.

The last feature of the program will be a "Pike Procession."

St. Louis has more Post-Dispatch readers every day than it has homes.
"First in everything."

GIRL SAVED PARROT; BEAU GAVE ALARM

Rest of Family Ran From Fire While These Two Worked.

When fire was discovered in the kitchen of the home of Mrs. Conrad Macrander, 1835 Chouteau avenue, late Friday night, the young man whom Miss Martha Macrander had been entertaining ran to a fire alarm box.

The rest of the family scampered across the street in summery dishabille, but Martha—Miss Martha saved the parrot!

The parrot was crying and choking with smoke, and the girl went to its rescue, forgetting, however, two canaries, suffering in silence in one corner.

The Fire Department arrived in time to save practically everything, the damage being about $100.

OLD TAX RATE STANDS.

Municipal Assembly Adoptts Schedule at Special Meeting.

No change in the tax rate was made by the City Council and the House of Delegates at the special meeting Saturday to pass the tax rate bill. The rate will remain $2.19 on each $1000 of valuation. Of this $1.47 is for municipal purposes.

At the special session no mention was made of the appointment of F. W. Valliant sewer commissioner, which was expected to come ... for confirmation.

SAVE TIME BY CONSULTING THE INDEX AT THE TOP OF THIS PAGE.

DEATHS.

BAKER—On Saturday, May 20, 1905, at 2 o'clock a. m., Michael Baker, beloved husband of Delia Baker, father of Mrs. Sinclair Tousey, Mrs. Walter Burgoyne and William Baker.
The funeral will take place Monday, 22d inst., at 1:30 o'clock p. m., from funeral rooms of & Cullen & Kelly, 2735 Cass avenue, to St. Lawrence O'Toole's Church, thence to Calvary Cemetery. Friends are invited to attend.

ROPER—On Friday, May 19, 1905, in her 19th year, Mary Susan Roper, wife of the late Alfred W. Roper.
Funeral from 4451 Greer avenue, residence of grandson, J. H. Keebaugh, on Monday, May 22, at 3 p. m.
Glasgow and Carrollton (Mo.) papers please copy.

FORSTER—Entered into rest Saturday, May 20, at 1 p. m., after a brief illness, Thomas Forster, aged 2 years 2 months, beloved son of Michael and Charlotte Forster, and our dear brother.
Funeral Monday, May 22, at 2 p. m., from the family residence, 2005 South Second street.

KEENAN—Entered into rest Saturday, May 20, at 3 p. m., Mary Keenan, beloved mother of Mrs. Alfred Bledsoe.
Funeral from residence of her daughter, 3043 Morgan street, Monday, May 22, to St. Alphonsus Rock Church, thence to Calvary Cemetery. Friends are invited to attend.

KIPPING—Entered into rest Saturday, May 20, 1905, at 1:30 p. m., Joseph Kipping, beloved husband of Frances Kipping (nee Neu) and father of Josephine Kipping, at his residence, 7100 South Broadway.
Due notice of funeral will be given.

KLEEKAMP—On Thursday, May 18, 1905, at 1 a. m., Annie Margaret Kleekamp (nee Boesken), dear beloved mother of Joseph and Stephen Kleekamp and Mary Sommer, Annie Wenger, Agnes Schmitz (nee Kleekamp), aged 78 years 1 month and 7 days.
Funeral will take place on Sunday, May 21, 1905, at 1:30 p. m., from family residence, 2827 South Jefferson avenue. Friends and relatives are invited to attend.

KOLLER—On Friday, May 19, 1905, at 8:30 a. m., Ellen Koller, relict of Nicholas Koller, dear mother of Mrs. Annie Wamsganz and sister of Patrick McEvoy.
The funeral will take place from late residence, 1308 Anne avenue, on Sunday, the 21st inst., at 1:30 p. m., to Church of the Assumption, thence to Calvary Cemetery.
Deceased was a member of Protective Home Circle, Benton Lodge, No. 414.
Alton papers please copy.

McARTHUR—Saturday afternoon, May 20, 1905, Sarah B. McArthur.
Interment at Alton, Ill., Monday, May 22, 1905. Private.
Bunker Hill papers please copy.

MOONEY—Entered into rest on Friday, May 19, at 2:50 p. m., after a brief illness, John Mooney, beloved husband of Mary Mooney (nee Cannon), at the age of 70 years.
The remains will be shipped to Independence, Mo., Sunday evening, May 20, for burial, from residence, 1302 South Third street.
Deceased was a member of the Knights of Father Matthew, No. 10, and Benton Lodge, A. O. U. W.

MURMANN—Entered into rest Saturday evening, May 20, at 10 o'clock, Bernard Murmann, 3856 Garfield avenue.
Due notice of funeral will be given.

SCHMITT Entered into rest on Saturday, May 20, at 12:30 a. m., after a lingering illness, John J. Schmitt, beloved son of Mrs. A. Earhard (nee Schmitt), and beloved brother of Mrs. Sophia Wagner (nee Schmitt), Joseph G., Bernhard L., Edwin J. Schmitt and Augusta Earhard, and our brother-in-law, at the age of 37 years 10 months and 9 days.
Funeral from residence, 749 South Third street. Monday, May 22, at 1:30 p. m. Relatives and friends invited to attend.

SMOLA—On Saturday, May 20, 1905, Anna Smola (nee Rabe), beloved wife of Jos. G. Smola and daughter of Anna Rabe, aged 30 years 10 months.
Funeral will take place Monday, May 22, at 2 p. m., from residence, 930 Allen avenue, thence to St. Marcus Cemetery.
SOPHIA ARAND,
LENA RABE, Sisters.

WIELAND—On Saturday, May 20, at 6 p. m., John Wieland, aged 56 years, beloved husband of Franciska Wieland and foster father of Henry and Peter Heep.
Due notice of funeral from residence, 1306 North Broadway, will appear later.

CARD OF THANKS.

We wish to extend our heartfelt thanks to our many friends for their aid, attendance and floral offerings in our bereavement.
LAWRENCE AND TINA TILLEWEIN AND FAMILY.

NORMAN MONUMENT CO.
1407 N. GRAND AV.
New and Up-to-Date Stock Granite and Marble.

HEADQUARTERS FOR
AMERICAN BEAUTIES
See GRIMM & GORLY, Florists,
517 OLIVE—15th and CASS.
Quick Service — Both Phones.

SPECIAL NOTICES.
14 Words, 20c.

ST. LOUIS Storage and Moving Co., moving, storage, packing and shipping; 2223-27 Chouteau av.; phones, Bell, Grand 823M; Kinloch, Victor 546. (5)

CONTRACTORS Wtd.—Bricklayer and stonemason contractors, to bid on work. Call at 930 N. 6th st.

NEW THOUGHT LECTURE—Monday, May 22, 8 p. m., by Prof. Hughes, at 5021 Page bl. Subject, "Self-Reliance." This lecture deals with the philosophy of concentration, self-reliance, cure of habits and instantaneous healing.

THE testimonial concert given Tuesday evening, May 16, Association Hall, Y. M. C. A., by Signora Clelia Caramano's pupils, proved a grand success; the pupils successfully demonstrated her wonderful Italian method of teaching, comprising the ideal operative expression. Mme. Caramano is a native of Italy, and wishes to contradict the statement of returning to her home country. She will remain in St. Louis.

STOCKS AND BONDS.
14 Words, 20c.

BOND—For sale, Colonial bond; good discount; need money. Ad. R 192, Post-Dispatch.

STOCKS Wtd.—I will buy any stocks of any value, listed and unlisted. Ad. P 19, Post-Dis.

WORLD'S FAIR BUILDINGS AND MATERIAL FOR SALE.
14 Words, 20c.

MATERIALS FROM WORLD'S FAIR
Lumber, showcases, electric ceiling and desk fixt. ... lamps and all kinds of supplies.
LOUISIANA CONTRACTING CO.
3815 Manchester av.

St. Louis has more Post-Dispatch readers every day than it has homes.
"First in everything."

LOST AND FOUND.
14 Words, 20c.

BEADS—Lost, Monday, May 15, between Nebraska av. and Shaw's Garden, double string coral beads. Reward returned to 2846 Russell.

BILLBOOK—Lost, yellow billbook, containing $31, likely on Olive car; return and get reward. R. R. F., 4122 Maryland av.

CHECK—Lost, between 10th and Pine and 9th and Olive, check made payable to William Marion Reedy, for $95; issued by the Colonial Security Co.; payment on same has been stopped. Finder will be rewarded by returning same to J. J. Sullivan, manager the Mirror.

COW—Lost, one blue and white spotted mooley cow. Geo. Schmidt, 3461 Oak Hill av.

DOG—Lost, white English fox terrier, license 19,213; answers to name of Puppy; reward. 914A Pendleton av.

EYEGLASSES—Lost, Thursday, pair of rimless double lens eyeglasses. Reward if returned to 5088 Fairmount av. (7)

DOG—Lost, foxhound named Queen, three spots on left side; reward if returned to 4367 Chouteau.

DOG—Lost, white beagle hound, brown and black spots; male; reward. 3956 Cottage.

DOG—Lost, April 29, small black and tan dog, curly hair, named Mousie; license No. 253; $10 reward. 3338 Iowa av.

DOG—Lost, a poodle dog, yellow spot on ears and back collar around neck; name Sharp; reward. 2908 N. 22d st.

FOB—Lost, gold watch fob, with initials E. J. K., Friday, between 3 and 4 o'clock; reward. 5085 Wells av.

GREYHOUND—Lost, blue greyhound, Saturday, 5:30 p. m. Reward if returned to 1804 Locust.

HOUND—Lost, black and tan hound. Return to 2310 S. 13th and receive reward.

PIN—Lost, gold pin, Cupid's head, 6th, between Chestnut and Olive or Olive through car, Friday night; reward. E. Edwards, 308 Equitable.

POCKETBOOK—Found, a pocketbook, on Page car, 2:30 p. m., Saturday. Call 1342 Goodfellow.

PURSE—Lost, between 9th and Olive and 7th and Chestnut, Friday, red leather purse, containing $6; reward. Return drug store, 2005 Franklin.

RECEIPT BOOK—Lost, Little & Becker receipt book; reward, Noble's express. Ad. R 23, P.-D.

RING—Lost, plain gold ring, initial D. B.; reward. Lost and Found Bureau, Post-Dispatch.

RING—Lost, gentleman's initial set ring, "R." Reward. E. C. Remmers, 405 Minnesota av.

RING—Lost, about latter part January or February, lady's heavy ring, on hinges mounted by square; diamond in center; will finder who advertised same please telephone Forest 239.

SLIPPERS—Lost, white kid ballet slippers; reward for return. 1412 N. Grand av.

SUNBURST—Lost, diamond sunburst, set with pearl, between Sarah and Newstead, on Olive; liberal reward. 4217A Olive st.

UNDERCLOTHING—Bundle of lady's underclothing was found Friday evening on Page car; lady got off at 14th and Washington; please call 916 Franklin av. and get bundle. Charles J. Garey.

WATCH—Lost, gold watch, monogram "K. C. H." on Grand or Delmar car; $10 reward if returned. 3673 Russell av.

WATCH—Lost, lady's gold watch, Thursday night, Delmar Garden or street car; gent's photo in front and back of case; beaded fob attached. Return to 3136 Olive; reward.

WATCH, ETC.—Lost, gold watch and chain, in toilet room, at May Store, watch containing picture of infant; liberal reward for return to flower stand at Wolff-Wilson drug store.

Found.

HYPODERMIC CASE—Found (Sharp & Dohme). Apply 1426 Bremen av.

THE BOOK EXCHANGE.
10 Words or Less, 10c.
(Each Additional Word, 1c.

BOOKS—For sale, books on hypnotism and occultism; would trade for watch. 3003A Dickson.

BOOKS of all kinds bought and sold; call or send address to Mills' Book Store 607 Chestnut (8)

BOOKS, pictures, letters and curios bought and sold. Shakspeare Head, 12 S. Broadway; Kinloch A1343.

DIRECTORY Wtd.—Ayer's or Powell's latest newspaper directory; state date and price. Ad. R 18, Post-Dispatch.

WATCHES AND JEWELRY.
14 Words, 20c.

DIAMOND STUD—For sale, $200 diamond stud for $95; $125 diamond ring for $100. 3524 Page.

IN these days of hurry and rush a good Watch is an absolute necessity. You can get a fine Elgin or Waltham from us on Credit. All we ask is a small first payment of $1. You pay the balance at the rate of $1 per week. We do all our business on honor. We ask no security. We create no publicity. We make no inquiry from employers. The Loftis System of selling Diamonds and Watches on credit is the only perfect and successful plan. It has a friend in every person who ever patronized it. Your account will be welcome. Come and have a talk with one of our salesmen. He will be very glad to answer any of your questions. He will be pleased to show you our goods. He will make you several interesting Watch propositions. Call or write today for catalogue; 1000 illustrations. Open daily until 6:30. Wednesdays and Saturdays until 10 p. m.
LOFTIS BROS. & CO., EST'D 1858.
Diamond Cutters and Manufacturing Jewelers, Second floor Carleton bldg., 308 N. 6th st.
Winners of highest award at Exposition.

POLLOCK, watchmaker and jeweler, repairs. watches 50c up; guaranteed. 104 N. 4th st. (62)

WATCHES ON CREDIT
$15.00
Will purchase a 15-jeweled open-face or hunting, Elgin, Waltham, Springfield or Hampden movement in a 20-year guaranteed filled gold case. Terms, $2 down and $1 per week thereafter. Higher priced watches in proportion. We also sell diamonds and jewelry on terms to suit your convenience.
HABERMAN & CO., Room 415 Holland bldg. Established 25 years. (99)

PATENTS AND PENSIONS
14 Words, 20c.

PATENTS and new inventions developed and sold. Call and see us before buying. Lucas & Co., 620 Chestnut st., St. Louis. (98)

PATENTS promptly secured; inventors' handbook and advice free; highest references from prominent manufacturers. Shepherd & Parker, 793 G st., Washington, D. C.

STEAM CARPET CLEANING.
14 Words, 20c.

ACME CARPET CLEANING CO., steam cleaning, 3c yard. 4060 Easton. Lindell 1660, Delmar 1728.

AMERICAN Steam Carpet Cleaning Co.—Carpets cleaned and renovated; made over and laid; lowest prices. Phone Beaumont 918, D70. 19th and Pine sts. (8)

CHICAGO Steam Carpet Cleaning Co.—Carpets renovated to look like new; also upholstering. Tel. Lin. 2030; Kin. Del. 2451. 3829 Finney (8)

ECONOMY RUG CO., 3562 Olive st. Bell Lindell 628. Carpet cleaners, rug makers; Oriental rugs cleaned by expert help. (5)

EMPIRE Steam Carpet Cleaning Co.; carpets taken up, cleaned, made over and laid; lowest prices. 2128 Lucas av.; Beaumont 220, Kinloch C966 (3)

ST. LOUIS STEAM CARPET CLEANING CO., 4079 Easton av. Telephone Forest ..., Delmar 774. (6)

ENTERPRISE Steam Carpet Cleaning Co.—Special attention to altering, sewing and relaying. Easton and Pendleton. Lindell 374M; Kinloch Delmar 700. (36)

CARPETS RENOVATED, CLEANED—Will call at your home and clean carpets and rugs; do not require taking up of carpet; prices reasonable and satisfaction guaranteed. Call or write H. Emperson, 207 N. 10th st.; phone Kinloch C443. Bell Main 4412.

COMPRESSED AIR CLEANING
Carpets and everything cleaned at your own home without removal, or at our plant. Best and quickest service in the city; both phones. General Compressed Air House Cleaning Co., after May 15 at 4424-26 Olive st. (8)

SCHOOLS AND COLLEGES. EDUCATIONAL ETC
14 Words, 20c.

A GOOD telegraph operator is always in demand and the place to prepare for one is at The Railroad Telegraph School, 1316 Pine st., where you come under the instructions of experienced operators to teach you. We want all the young men and ladies we can get to prepare for telegraph service and will place them when learned. Apply day or evening; day school, $10 per month; night, $5. Kinloch D 524.

EARN a good salary traveling; we teach traveling salesmanship by mail, securing a position free. Institute of Commercial Travelers, Rochester, N. Y.

EDUCATIONAL—Wanted, lessons in Castillian Spanish; state terms. Ad. O 87, Post-Dis.

EDUCATIONAL—Shorthand, typewriting, $2.50 month; easy system; home lessons if wanted. Ad. R 160, Post-Dispatch.

EDUCATIONAL—Lady offered shorthand course for office services; good chance. Shortland College, Grand and Finney.

EDUCATIONAL—Instruction in German or English conversation at reasonable terms by visiting teacher. Ad. O 186, Post-Dispatch.

EDUCATIONAL—Learn watchmaking. Positions secured; easy terms. Send for catalogue. St. Louis Watchmaking School, 5815 Easton av., St. Louis, Mo. (62)

EDUCATIONAL—Private lessons, shorthand, typewriting and all branches to make first-class stenographer; day and night; all summer; $5 month; short method; positions secured gratis; call and investigate. Mrs. Hart, 2440 N. Grand.

FRENCH, English, German, Spanish; day and evening classes; conversations or classical. Rockfort, 4265 Olive st.

PRESIDENT ROOSEVELT strictly enforces the civil service law; 50,830 appointments to life positions last year; splendid openings for young people; write for the announcement of the Columbian Correspondence College, Washington, D. C., containing dates, salaries, places for holding examinations and questions recently used by the civil service commission. (99)

PRIVATE instruction in English, Latin, Greek; thorough work; experienced teacher. 810 N. Cardinal av.

PUPILS Wtd.—A Cornell man desires to meet academy and high school students wishing to tutor in mathematics during vacation; best references as to character and ability. Ad. D. C. Smith, 2035 Park av.

SHORTHAND, typewriting and bookkeeping; private lessons and will secure position; day or night; terms very reasonable. Ad. A 196, P.-D.

SCHOLARSHIP—For sale, 1 International Correspondence School course, with text books; on shop practice; cheap. Inquire of O. M. Hance, 3727 Kossuth av.

SPANISH lessons day and night; rapid method. 3559 Lawton av.

SPANISH translations and lessons; prompt service; satisfaction guaranteed. Villarreal Bros., 18 S. 2d st. (99)

YOUNG men for new railroads, to learn, telegraphing superintendents. 102 N. 3d, room 308.

YOUNG ladies and young men, immediately, to take permanent positions in our offices and learn telegraphing; salaries, $50, $75, $100, $150 monthly. Union Electric Telegraph Co., 102 N. Third st.

TYPEWRITER billing taught in four weeks; positions guaranteed; terms reasonable. Ad. A 197, Post-Dispatch. (65)

LANGUAGES.
THE BERLITZ SCHOOL OF LANGUAGES.
Odeon, Grand av.; City Branch, Century bldg.
Grand Prize St. Louis Exposition, 1904
School Open All the year. (99)

WALLPAPER, CLEANING, ETC.
14 Words, 20c.

AA1 ROOMS papered, $2 up; cleaned, 50c up. J. D. Horn, 2807 Wash st.; phone 1323D. (7)

GENERAL Compressed Air House-Cleaning Co., 3933 Olive st., 3 phones; best service in city. (8)

PAPER rooms complete, $3; work guaranteed; send postal. John F. Lawless, 3735 Lee av.

PAPER HANGER, ETC.—Paper hanger and painter, first-class, up-to-date mechanic, wants work, day, job or piece; estimates given; work at once. Call or address S. E. Hanley, 3013 Dickson st.

ROOMS papered, including paper, $3; also painting done; reasonable. 2922 Laclede.

ROOMS papered, $2.50 and up; paper included; drop postal. Charles Lessler, 21 S. 15th st.

WALL PAPER cleaned, $1 per room; side walls and ceiling. Hines, 3919 Lucky st.

WALL PAPER cleaned, very reasonable; work guaranteed. O. P. McGuire, 3140 Pine st.

WALL PAPER cleaned; looks like new; first-class work; price reasonable. P. Weir, 2218½ Biddle.

WALL PAPER cleaning; first-class work; out of town a specialty; reasonable prices. Grdla, 725 Morgan st.

WALL paper cleaned, 50c per room and up. Southern House Cleaning Co., 1140 Union av.; phones Delmar 2061, Forest, 2572A.

WALLPAPER CLEANED—$1.00 a room; satisfaction guaranteed. Add. Phillips, 2916 N. 25th st. (8)

FINANCIAL.
14 Words, 20c.

DIVIDEND paying mining, oil and industrial stocks; full particulars furnished. Douglas, Lacey & Co., bankers, 219 N. 4th, St. Louis (99)

ATTORNEYS AT LAW.
14 Words, 20c.

CENTRAL LAW BUREAU, 613 Pine st., 2d floor, conducts a general law business; divorces, damage suits and other litigation; advice free. (8)

DIVORCE, DAMAGE suits, etc.; advice free; easy terms and payments. 522 Pine st., room 2. (4)

CLAIMS of all kinds collected everywhere on percentage. Missouri Collection Agency, 617 Century building. (99)

DIVORCES secured; probate matters, damage suits, legal papers drawn. 411 Olive st., room 400A. (8)

W. B. ARMSTRONG, lawyer, 802 Pine st.; general practice; consultation free.

PROFESSIONAL.
14 Words, 20c.

DETECTIVE WORK—Established 15 years; 3000 secret service men; more being added every day; send us your case; advice by mail free. Ad. American Detective Association, Indianapolis, Ind. (99)

GOLD AND SILVER.
14 Words, 20c.

BRING your old watches, jewelry, silverware, etc.; get cash. Downing & Co., 208 N. 7th st.

PLATING and repairing silverware, gold plating watches, jewelry; cash for old gold or silver and platinum. Downing & Co., platers, 208 N. 7th.

GOLD, silver and nickel plating in all its branches; repairing old silverware a specialty. Gustave M. Krause, 617 Pine st., 2d floor. (99)

DENTISTS
14 Words, 20c.

DR. HARTMANN, DENTIST—Experienced and reliable; good work; low charges; easy payments. Plates (best teeth) $4 to $8; bridgework, $4; crowns, $4 and $5; fillings 50c up. Exam. free. Open till 8 p. m. 721 Pine st., 2d floor. (62)

AUCTION SALES.
14 Words, 20c.

CASH paid for complete jewelry stores. L. Blumenkrans & Co., 512 Franklin av. (8)

ELECTROTYPING, ETC.

ST. LOUIS ELECTROTYPE F'DRY, 214 Pine st. Electrotypers, Stereotypers, etc.

PHOTOGRAPH STUDIOS.
14 Words, 20c.

A LARGE picture, 16x20, with each dozen ... photos. Wheu Studio, 1831 Franklin. (8)

MINING.
14 Words, 20c.

MINING PROPERTY—For sale; a good proposition. Ad. 2827 S. Broadway, St. Louis, Mo.

SITUATIONS WANTED—MALE.

20 Words, 10c.

AUDITOR—Wanted, by man engaged, position as local or traveling auditor, head bookkeeper or cashier; references, bond. Ad. P 182, P.-D.

BAKER—Sit. wanted by first-class bread and cake baker; steady and sober. Ad. P 21, Post-Dis.

BARTENDER—Wants sit.; speaks German; references. M. S., 4001 N. Broadway. (7)

BARTENDER—Sit. wanted as bartender by experienced man; can give best city references. Ad. T 85, Post-Dispatch. (7)

BARTENDER—Position by good, experienced bartender; speaks German and English. Ad. G. L., 1816 O'Fallon st.

BARTENDER—Sit. wanted by bartender, 28; wants steady place; speaks German and English; good worker; has reference; Kinloch K 2752, or 5630 Delmar bl. (1)

BARBER—Industrious, fairly educated, middle-aged, married, American, wants work of any kind. Ad. A. B., 7507 Michigan av.

BILL CLERK—Sit. wanted by bill clerk, packer, steam fitter's helper; experienced; refs.; willing to work; now employed. H. C. Willoughby, 1114A N. Compton av.

BOOKKEEPER—Sit. wanted by experienced bookkeeper and stenographer; good references; salary moderate. Ad. 3150 Iowa av.

BOOKKEEPER—Young man, experienced bookkeeper, desires position, city or country; best references. Ad. P 60, Post-Dispatch.

BOOKKEEPER—Wanted, position by competent bookeeper of 20 years' experience, age 43, married; best of references. Ad. P139, P.-D.

BOOKKEEPER—Sit. wanted by experienced young man as bookkeeper and office man; age 24; best of references. Ad. P 38, Post-Dis.

BOOKKEEPER—Experienced bookkeeper wants position; good references; moderate salary; reliable man, who will work to employer's interest. Ad. N 128, Post-Dispatch. (7)

BOOKKEEPER—Sit. wanted by experienced bookkeeper, 26, married, German, 6 years with present employer, position with legitimate business; privilege of taking charge; will leave city. Ad. Y 106, Post-Dispatch.

BOOKKEEPER—Sit. wanted in or out of town by an experienced and competent bookkeeper and office manager; can furnish as reference lots of good business men, among whom are parties that I worked for for the past 5 years. 3120A Newstead av.

BOOKKEEPER—Thorough office man and business manager with executive ability, all in one good man with 18 years' valuable experience, wants to associate himself with any company of good standing and will go wherever the business demands; very best references. Ad. T 70, Post-Dispatch.

BOOKKEEPER—Position wanted as bookkeeper or office man with a good manufacturing or wholesale concern, railroad, bank or real estate company, by a strictly sober and honest young man, of good address, with business experience and executive ability; will work for a reasonable salary; can furnish best of references; my object is to get with a good firm where I can demonstrate my ability and depend on that for future advancement. Ad. T 99, Post-Dispatch.

BOY—Sit. wanted by bright, intelligent boy; in West End drug store preferred; moderate wages acceptable. Ad. T 95, Post-Dis.

BOY—Boy, age 15, desires permanent home and opportunity to learn a business, grocery preferred. Ad. in care of Fred Mueller, Shaw's Garden.

BOY—Sit. wanted by boy, with 2 years' experience, taking care of race horses, pacers or trotters; have taken care of horses with mark of 2:10. Walter Fretz, 1902A N. Grand av.

BUTLER—Sit. wanted by colored man as butler or houseman; good refs. 4036A Easton av.

CABINET MAKER—Sit. wanted by first-class cabinet maker. Ad. P 173, Post-Dispatch.

CARPENTER—Carpenter wants job work or screen work. 4215 Delmar bl., rear; phone Lindell 616.

CARPENTER, ETC.—Sit. wanted by good, first-class carpenter and builder; day or job; very reasonable. Ad. T 112, Post-Dispatch.

CARPENTER—Repairing or steady position with contractor or real estate firm; refs. Elnor, 911 N. Compton av.

CHAUFFEUR—Sit. by a chauffeur, on private machine; a good machinist and electrician; not merely a driver; references. 4344 Olive st.

CHAUFFEUR—Sit. wanted by young machinist as chauffeur; has had experience and can do own repairing. Ad. R 50, Post-Dispatch.

CHAUFFEUR—Experienced chauffeur would like position operating light touring car; understands both gasoline and electric rigs. Ad. O 107, Post-Dispatch.

CLERK—Sit. wanted by young man; understands shorthand, typewriting and bookkeeping; will start on a moderate salary. Ad. T 110, P.-D.

CLERK—Sit. by experienced grocery clerk and bartender; speaks German and English. Ad. G. L., 1410 N. 12th st.

CLERK—Sit. wanted as clerk, in city or country, wholesale or retail; can also manage a business; 12 years' experience. Ad. J. Smith, 927 N. Sarah st.

COACHMAN—Young man desires position as coachman or gardener in private family, well experienced in managing horses; furnish references. Ad. 1027 Lami st. (8)

COLLECTOR—Sit. as collector by young woman. Ad. P 190, Post-Dispatch.

COLLECTOR—Sit. wanted by man, age 35, with one hand, as collector, watchman or anything such men can do. A. Krummel, 224 Carroll. (7)

COLLECTOR—Position wanted as collector for time-payment house by middle-aged man, strictly sober and honest; small wages or commission; can give best references. Ad. 2806 Chouteau.

COOK—Sit. wanted by first-class cook, also waitress; private family; best of refs. Call Monday, 3606 Finney. Telephone 282A Lindell.

COOKS—Sit. wanted by white couple, cook and helper; first-class on meat, pastry, ice cream; hotel, boarding house. 906 S. 18th st. (7)

COOK—Sit. wanted as experienced cook, with wife, in restaurant or hotel; wife can help in kitchen. C. Sam, 1017 N. Leffingwell av.

CORRESPONDENT—Sit. wanted as correspondent or private secretary; am good stenographer and penman; age 24; interview desired. Ad. P 198, Post-Dispatch. (7)

DRAFTSMAN—Sit. wanted by young man as draftsman, who has just graduated in Scranton schools. Ad. H. J. Schadt, 2559A Hebert st. (2)

DRAFTSMAN—Sit wanted by young man studying architectural drawing in architect's office. F. Reiss, 1908A Cora av.

DRAFTSMAN—First-class architectural draftsman with technical training, years of experience, wants position of responsibility. Ad. T 73, Post-Dispatch.

DRIVER—Sit. wanted by good driver; well acquainted with city. Ad. R172, Post-Dispatch.

DRIVER—Sit. wanted by single or double driver; reasonable. Ad. R 142, Post-Dispatch.

DRIVER—Sit. wanted as driver by honest, sober young man, 23; good habits; wants steady situation. Ad. F. N., 1109A Chouteau av.

DRIVER—Sit. wanted as driver; years of experience; speak both English and German; can give best of references. Ad. C. Johnson, 927 N. Sarah st.

DRUGGIST—Relief work wanted by a registered druggist; city experience. 4476 Evans av.

DRUG CLERK—Sit. wanted by first-class drug clerk, registered. Ad. Y 20, Post-Dispatch.

DRUG CLERK—Position by registered drug clerk. Ad. P 186, Post-Dispatch.

DRUGGIST—Sit. by registered druggist; 8 years' experience; best of references. Ad. T 23, P.-D.

DRUGGIST—Relief work wanted by a registered relief clerk, one day open. Ad. O 119, P.-D. (7)

DRUGGIST—Sit. wanted by experienced, reliable single man; first-class references. Ad. N 100, Post-Dispatch. (7)

DRUGGIST—Sit. wanted at once, or by June 1, by first-class druggist; city experience and references; willing worker; reliable and competent to manage. Ad. O 151, Post-Dispatch.

DYNAMO TENDER—Sit. wanted as dynamo tender and general repair man by electrician, late of U. S. Navy. Ad. Y 120, Post-Dispatch.

DRY GOODS MAN—Sit. by a first-class dry goods man, in city or out of city. Ad. P 72, P.-D.

ELECTRICIAN—Young man with electrical experience desires position; references. Ad. P 89, Post-Dispatch.

ENGINEER—Sit. wanted by first-class gasoline engineer; best references. Ad. R 31, Post-Dis.

ENGINEER—Sit. wanted as gasoline engineer or gasoline pumping. Ad. F 10, Post-Dis. (7)

ENGINEER—A student of civil engineering wants a position with an engineer or an engineer corps; is willing to work for board and expenses. Ad. T 83, Post-Dispatch.

ENGINEER—Sit. wanted by licensed refrigerating engineer and ice maker; handle both upright and horizontal machine; steady; refs; in or out of city. Ad. Y 124, Post-Dispatch.

ENGINEER—Position wanted as engineer; experienced with all kinds of steam, electric and ice machinery; first-class reference given. Ad. O 155, Post-Dispatch. (7)

FIREMAN—Young married man wants position as fireman; experienced at running stationery engine; stranger in city. Ad. P 45, Post-Dis.

FIREMAN—Sit. wanted by Fireman; experienced in firing stationary boilers and also locomotive; can give reference. Ad. C 81, Post-Dis. (7)

FOREMAN—Sit. wanted by a colored man as complete foreman; one who understands his position and can give best of references; can keep good man and get men at all times, and will come to me at any time; call at 3124 Lucas av., in rear, Sunday at any time or early Monday morning.

GARDENER—Good German gardener wants position to care for lawn and garden. Ad. T 86, Post-Dispatch.

SITUATIONS WANTED—MALE.

20 Words, 10c.

GROCERY CLERK—Experienced grocery clerk wants position; A1 references; or any clerical work. Ad. O 60, Post-Dispatch.

HOSTLER, ETC.—Middle-aged German wishes sit.; private family, in or out of city; understands care of horses, garden work; references. Ad. R 4, Post-Dispatch.

HOUSEMAN—Sit. wanted; young colored man wants to work around house in general. 4719 Easton av.

HOUSECLEANING—Sit. wanted by experienced white man; window and paint cleaning; West End references. Frank Wilson, 3226 Olive st.

MACHINE SHOP MAN—Sit. as handy man in machine shop; can do steamfitting. Ad. T 30, Post-Dispatch.

MACHINIST—Sit. wanted by electrical machinist, also steam and electrical engineering. 1730 S. 11th st. (1)

MANAGER—Experienced, wishes newspaper or magazine; would take circulation and advertising of good proposition on commission; best references. Ad. R 12, Post-Dispatch.

MAN—Sit. wanted by man to clean one or two offices. Shausslinger, 828 S. 4th st.

MAN—Work wanted by young man from the country; steady, willing worker. Ad. R 190, P.-D.

MAN—Young man would like to learn real estate business. Ad. O 182, Post-Dispatch.

MAN—Sit. wanted, young man of 20 years, 4 years' experience railroad office, can give good references; best habits. Ad. T 4, Post-Dis.

MAN—Sit. by sober, steady man, very handy to care for lawn and be generally useful; good houseman. Ad. R 140, Post-Dispatch.

MAN—Man wants steady situation with light horse and wagon; references and bond if wanted. Ad. Thomas, 5172 Raymond av.

MAN—Sit. wanted by young man between 18 and 19 years, with chance to advance. 1302 S. 9th st., in rear. (7)

MAN—Sit. wanted by married man to care for gentleman's place; best references. Ad. R 30, Post-Dispatch.

MAN AND WIFE—Sit. wanted by man and wife; educated, energetic, responsible; management of well-appointed house of bachelor, widower or elderly couple. Ad. Y 23, Post-Dispatch.

MAN—Sit. wanted by sober, steady, ambitious young married man; must have work; any kind; good grocery clerk. Miller, 1018 Pendleton av.

MAN—Young man wants extra work from 9 a. m. to 2 p. m.; good penman and accurate with figures. Ad. P 40, Post-Dispatch.

MAN—Single, middle-aged, strictly temperate, honest and reliable, desires work. Ad. R 86, Post-Dispatch.

MAN—Sit. by a young man of 20; 2 years' experience in grocery and meat market. Ad. 3135A Franklin av.

MAN—Good position wanted by experienced business man; can give best of references. Ad. 325 N. 3d st., St. Charles, Mo.

MAN—Sit. by sober and industrious young man; willing to do anything that is steady. Ad. P 162, Post-Dispatch.

MAN—Sit. wanted by middle-aged man; can take care horse, or anything steady; the best of references. Ad. T 117, Post-Dispatch.

MAN—Young man, 23 years of age, wants work in factory or wholesale house. Ad. P 61, Post-Dispatch. (7)

MAN—Sit. wanted by young man, hard hearing; had railroad experience and planing mill; wants position; willing to learn; kind person please answer. Ad. L 16, Post-Dispatch. (7)

MAN AND WIFE—Sit. wanted by experienced German couple in private family, woman for general housework, man for outside work; references. Ad. R. Murphy, Kirkwood, Mo. (7)

MAN—Sit. wanted; young man, 22, good habits, wishes steady work of any kind, in business house, store or factory, with chance for advancement. Ad. A. A., 507 S. Broadway.

MAN AND WIFE—Sits. wanted by man and wife, woman an experienced cook and man to do outside work; can give good references. 4032 Finney av.

MAN—Young man, sober and reliable, wishes position; willing worker; experienced gents' furnishing and grocery clerk; city business references. Ad. O 84, Post-Dispatch.

MAN—Young man, good at figures and writing a good and rapid hand, strictly temperate, strong, healthy and willing to work, desires steady position; manufacturing or wholesale business preferred. Ad. O 199, Post-Dispatch.

MAN—Sit. wanted by young man; have had five years' experience in the grocery business; am honest, capable and not afraid of work; gilt-edge reference furnished, both city and country; no objection to leaving city. Ad. O 184, P.-D.

NURSE—Professional masseuse and gymnast, who can give all kinds of baths, and with some experience as nurse, desires sit. in sanitarium, hospital or as private masseur. Ad. O 89, P.-D.

PRINTER—All round printer wants position with wholesale house or manufacturing place; to take charge. Ad. R 146, Post-Dispatch.

PAINTER—Wants work for owners, by the day; energetic and reliable. Edward Harrison, 2266 Shenandoah.

PAINTER—Sit. wanted by an expert mechanic, grainer inside or outside work; has ladder, tools; wages reasonable. Painter, 1933 Olive st.

PAINTER—Sit. wanted by young man of 25 at painting; good, sober man, willing to work at once. 4240 Vista av.

PAINTER—Man wants small job painting during spare time; owner may furnish paint. Ad. P 183, Post-Dispatch.

PAPER HANGER—First-class paper hanger wants work; will bring samples to your residence. Ad. O 196, Post-Dispatch. (7)

PATTERN and experimental work cheap by experts. Ad., for week, Y 169, Post-Dispatch.

PLUMBER and GASFITTER—Sit. wanted; can buy material. Ad. T 78, Post-Dispatch.

PORTER—Sit. wanted by colored man as porter in saloon. 3901 Papin st.

PORTER—Sit. wanted by young colored man as porter in small hotel, or as house and dining room man, private family; will do good work; good pay; references. Ad. J. P. Reid, 2102 Walnut st.

PORTER—Sit. wanted by neat colored man as porter, janitor or any kind of work. B. Owensey, 2120 Wash st. (1)

PORTER, ETC.—Sit. wanted by young man; light porter or general housework; please ad. 2120 Market st.

RETOUCHER—Sit. wanted by experienced retoucher; wants permanent position. Ad. Y 200, Post-Dispatch.

SALESMAN—Sit. wanted as salesman with good wholesale house; good references; can sell balloons. Ad. T 107, Post-Dispatch.

SALESMAN—Sit. wanted by experienced shoe salesman; age 24; best of references. Ad. T 71, Post-Dispatch.

SALESMAN—Good salesman wants position with good firm; best references. Ad. E. Hucker, 927 N. Sarah st.

SALESMAN—Sit. by city salesman; well acquainted in city; situation with candy, drugs or stationery house. Ad. P 148, Post-Dispatch.

STEAM FITTER—Sit. by practical steam fitter; an all around mechanic; where ability will be appreciated. Ad. Y 22, Post-Dispatch.

STENOGRAPHER — Young man stenographer wishes position. Ad. P 149, Post-Dispatch.

STENOGRAPHER—Sit. wanted by experienced stenographer; can give good references. Ad. 28 S. Kentucky st., Iola, Kan. (3)

STENOGRAPHER—Clerical position wanted by an experienced stenographer, bill clerk and bookkeeper; good references. Ad. Y 148, P.-D.

STENOGRAPHER—Position wanted by experienced young man stenographer; at present employed; references; Underwood or Remington operator. Ad. P 135, Post-Dispatch.

STENOGRAPHER—Experienced young man stenographer desires to make change with opportunity to do something else than merely stenography. Ad. O 177, Post-Dispatch.

WAITER—Sit. wanted as waiter, lunchman or porter; with best of references. 312 S. Broadway. (7)

WATCHMAN—Sit. wanted by married man, age 28, as watchman; strictly temperate. C. H. E., 1614 Clara.

WATCHMAN—Sit. wanted as watchman; city references. Ad. P 170, Post-Dispatch.

WATCHMAN—Sit. wanted by private watchman, day or night. Ad. O 79, Post-Dispatch.

WATCHMAN—Sit. as night watchman; can care for boilers, pumps, etc.; was special watchman at World's Fair; references. Ad. T 32, P.-D.

YOUNG MAN—Sit. wanted by an experienced young man in office work; would like steady position; state salary. Ad. Y 134, Post-Dis.

SITUATIONS WANTED—FEMALE

20 Words, 10c.

ADDRESSER—Sit. wanted to do addressing or office work. Ad P 117, Post-Dispatch.

BOOKKEEPER—Sit. wanted by young lady as bookkeeper; can give A No. 1 references. Ad. Y 79, Post-Dispatch.

BOOKKEEPER—Lady of experience would like position as bookkeeper or cashier. E. N. M., 2816 Caroline st.

BOOKKEEPER—Position wanted as bookkeeper or assistant bookkeeper or any kind of office work by a reliable and intelligent young lady. Ad. R 154, Post-Dispatch.

BOOKKEEPER-CASHIER—Sit. wanted; young lady bookkeeper-cashier desires change; three years' experience in lumber business; state salary. Ad. Y 68, Post-Dispatch.

SITUATIONS WANTED—FEMALE.

20 Words, 10c.

BOOKKEEPER—Sit. wanted by young lady bookkeeper and stenographer; permanent position; experienced and can furnish references; reasonable salary.

BOOKKEEPER—Young lady, age 22, good education, just finished course in bookkeeping, desires clerical work assisting with books or to act as cashier or saleslady. Ad. O 45, Post-Dis. (7)

CASHIER, ETC.—Young lady wants position as cashier or clerk in office. Ad. T 26, Post-Dis.

CHAMBERMAID—Sit. wanted by nice colored girl as chambermaid in hotel or as laundress. Call or write 1612 Linden st.

CLEANER, ETC.—Sit. wanted by woman to do cleaning by day or as chambermaid. Mrs. J. Kry, 1331 Gratiot. (1)

COMPANION—Young educated lady wishes position as companion. Ad. P 145, Post-Dispatch.

COMPANION—Sit. wanted by refined young lady, as traveling or home companion to lady or invalid. Ad. Box 904, Granite City, Ill.

COMPANION—German lady desires position as traveling companion or nurse for walking child. 3416 Gravois av.

COMPANION—Sit. wanted as companion by all-round practical woman, good business qualifications; willing to leave city. Ad. Y 112, P.-D.

COMPANION—Experienced traveler, private secretary, educated, refined, will travel with ladies or party at home or abroad, conducting details of trips, etc.; best references. Box 839.

CONDUIT MEN Wtd.—25 conduit men, 2d and Dorcas; wages 20c to 25c per hour. Abbot-Gamble Co.

COOK—Sit. wanted as cook in private family. 3938 Nebraska av.

COOK—Sit. wanted for lunch cooking. 3938 Nebraska av.

COOK—Sit. wanted by experienced cook, restaurant or lunch room. Call 2020 Market st.

COOK—Sit. wanted by first-class cook; restaurant or hotel. Ad. K 95, Post-Dispatch. (7)

COOK—Sit. wanted by woman as cook in good family. 3620 North Market st.

COOK, ETC.—Sit. wanted by German girl at cooking or general housework. 909 N. 6th st.

COOK—Sit wanted by cook, to do plain cooking, in small family of adults. 4470 Finney av.

COOK—Sit. wanted by first-class cook; private family; willing to leave city. 3511 Kossuth.

COOK—Sit. wanted by colored woman; plain cooking; references. 2216 Franklin.

COOK—Sit. wanted by middle-aged woman who is nice cook. Call 1346 N. Garrison.

COOK—First-class cook, German girl, wants position by May 24; references. Ad. P 9, P.-D.

COOK—Sit. wanted with kind people; honest and respectable; no laundry; wages $25. Don't call, write Mrs. M., 2825 Olive st.

COOK—Sit. wanted by first-class cook, meat and pastry; state wages; no employment agency. Ad. Y 114, Post-Dispatch.

COOK—Sit. wanted by settled white woman, experienced cook, kitchen work; only Southern cooking. 1731 N. 12th st.

COOK, ETC.—Sit. wanted by Jewish girl as good plain cook and do downstairs housework. E. R., 3020 Easton.

COOK—Sit. wanted by settled white woman, experienced cook, kitchen work only; Southern cooking. 1731 N. 12th st.

COOK—Sit. wanted by neat white girl as cook, in strictly private family who can afford to pay highest wages, with clean, cool separate room; best references. Ad. N 57, Post-Dispatch.

COOK—Sit. wanted by neat white girl as cook, without laundry, or will assist with housework in family of two; highest wages, with clean room; references. Ad. N 56, Post-Dispatch.

COPYIST—Young lady wishes to do circular work or to address letters on typewriter, at home. Ad. Y 54, Post-Dispatch.

DRESSMAKER—Sit. wanted by dressmaker, sewing in private family; references if required. Ad. Y 113, Post-Dispatch.

FORELADY—Position wanted as forelady in steam laundry; am experienced and A1 manager. Ad. R 130, Post-Dispatch.

GIRL—Sit. wanted by first-class colored girl to go out by the day. 1303 Poplar st., upstairs.

GIRL—Sit. wanted by a refined young girl in a small homelike family; object, good home; references. Ad. R 150, Post-Dispatch.

GIRL—Wants position for typewriting or office work; trustworthy and experienced. 3203 Lucas av. (7)

GIRLS—Sit. wanted by two girls of 16 and 18; would like home work; used to laboratory or bindery work. Ad. O 13, Post-Dispatch. (1)

HOUSEKEEPER—Sit. wanted as housekeeper by widow with 2-year-old boy. Ad. P 171, P.-D.

HOUSEGIRL—Sit. wanted by girl to do cooking and general housework. 1101 N. 19th st.

HOUSEKEEPER—Widow with small child wants position as housekeeper. Ad. P 172, P.-D.

HOUSEKEEPER—Sit. wanted by woman. Call 2022 Wash st.

HOUSEWORK—Sit. wanted by young girl to assist in housework. Call 4025 Old Ashland pl.

HOUSEKEEPER—Sit. by capable business woman as housekeeper in first-class hostlery; references exchanged. Ad. J 158, Post-Dispatch. (4)

HOUSEKEEPER—Refined lady wishes housekeeping in good respectable family. Ad. T 19, Post-Dispatch.

HOUSEKEEPER—Sit. wanted as housekeeper by a refined young widow. Ad. M. H. R., 2330A Louisiana av.

HOUSEKEEPER—Sit. wanted by elderly lady, for widower; no objection to suburbs. 537 S. 23d st.

HOUSEKEEPER—Sit. wanted by respectable German woman as housekeeper or cook. 1459 North Market st., 2d floor.

HOUSEKEEPER—Sit. wanted by middle-aged lady as housekeeper for gentleman. 4449 Garfield av.

HOUSEWORK—Sit. wanted by woman for house or kitchen work; to go home nights. 1411 S. 14th st.

HOUSEKEEPER—Widow, 23, wants housekeeping; can sew, milk and is good to children. Ad. O 109, Post-Dispatch.

HOUSEMAID—Sit. wanted by colored girl as housemaid; no cooking. Call or write 1819 Lucas.

HOUSEWOMAN—Sit. wanted by elderly woman to assist with housework and help care for children. Ad. P 57, Post-Dispatch.

HOUSEKEEPER—Sit. wanted as housekeeper; experienced; middle-aged; good cook and laundress; best references; state wages. Ad. O 193, Post-Dispatch. (7)

HOUSEKEEPER—A respectable German lady, widow, first-class cook, wants sit. as housekeeper in a fine gentleman's home. Ad. T 34, Post-Dispatch.

HOUSEKEEPER—Respectable young German woman wishes sit. in a good, respectable widower's family; no triflers need apply. Mrs. Bock, 913 N. 18th.

HOUSEKEEPER—Sit. wanted as housekeeper for widower or old couple, by German lady; best refs.; West End preferred. Apply personally or by mail. Mrs. M. K., 1929 Newhouse av.

HOUSEKEEPER—Middle-aged lady wishes position as housekeeper for widower with 2 or 3 children in respectable place. Call Sunday, 3321 Lawton av.

HOUSEGIRL—Sit. wanted by neat colored girl to do general housework; small private family. Call or write 2715 Wash.

HOUSEGIRLS, ETC.—Two colored girls desire positions in private family, either as house or nursegirls. Apply at 914 N. 21st st.

HOUSEKEEPER—Sit. wanted by middle-aged German woman, as cook, washing and ironing, in small family or widower's home; good honest lady. Mrs. Henry, 624 S. Broadway.

HOUSEKEEPER—Experienced, wants position in hotel or for private party; gentleman preferred. Ad. Y 100, Post-Dispatch.

HOUSEKEEPER—Refined American middle-aged widow, alone, would keep house for widower, without children, or bachelor. Chouteau av., Southampton car, to 4409 Henrietta st.

HOUSEKEEPER—Sit. wanted by unincumbered widow, past 30; position as housekeeper for party employed during day. Mrs. Mason, 521 N. Garrison.

HOUSEKEEPER—A young widow, with baby, wishes position as housekeeper in widower's home; no objection to children; city or country. Ad. P 18, Post-Dispatch.

HOUSEKEEPER—Sit. wanted as housekeeper for widower with 1 or 2 children; I am a widow, 36 years old, a No. 1 housekeeper, good cook; please state salary. Ad. Y 174, P.-D.

LADY—Young lady would like work to do in afternoons. Ad. O 147, Post-Dispatch.

LADY—Young lady employed during day wishes work evenings; office or otherwise. Ad. O 22, Post-Dispatch.

LADY—Middle-aged lady desires position to take charge of laundry office; can give good references. Ad. P 188, Post-Dispatch.

LAUNDRESS, ETC.—Wanted, washing and house cleaning by the day. 1427 N. 13th, rear. (7)

LAUNDRESS—Sit. wanted by colored laundress by the day. 1505 Belmont av.

LAUNDRESS—Sit. wanted by colored woman to do laundry work. S. Morris, 4461 Cousins.

LAUNDRESS—Sit. wanted at laundry work by good laundress. Write or call 3926 Fairfax.

LAUNDRESS—Sit. wanted for first 3 days to go out. E. Rogers, 2011 Papin st., upstairs.

LAUNDRESS—Colored woman wants washing out by the day. 1515 Linden.

SITUATIONS WANTED—FEMALE.

20 Words, 10c.

LAUNDRESS—First-class laundress wants washing to bring home. A. Shulties, 2234 Morgan.

LAUNDRESS—Rough-dry washing wanted to take home. Call Monday, 2626 Clara av.

LAUNDRESS—Sit. wanted by colored girl as first-class laundress. 1313 Chestnut st.

LAUNDRESS—Wants bundles to take home. Whitten, 3322C Franklin av.

LAUNDRESS—First-class, wants work by the day. 4821½ Cozens av.

LAUNDRESS—Sit. wanted to bring in wash home or go out by the day; colored. 2306 Pine.

LAUNDRESS—Sit. wanted; washing, small bundles; take home; will go out two days; call or ad. 3759 Pine, rear.

LAUNDRESS—Sit. wanted; shirt waists, 12½c up; also lace curtains, 25c pair up; first-class work; send postal. 3128 School.

LAUNDRESS—Woman wants laundry work by day or to bring home. 2311 Morgan st., rear, Lulu Jones.

LAUNDRESS—Sit. wanted by first-class colored laundress for Mondays and every Thursday. Emma Harris, 1330 Clark.

LAUNDRESS—Sit. wanted to do washing and ironing; to go out by the day. Ad. 6147A Horton pl.

LAUNDRESS, ETC.—Sit. wanted, laundering or housecleaning by the day, by reliable woman. Mrs. Roberts, 1228 N. 12th st., upstairs.

LAUNDRESS—Sit. wanted by first-class laundress; can take home a few more washings; call or send postal. Lulu, 214 N. Theresa. (8)

LAUNDRESS—Experienced colored laundress wants bundle washing to bring home. 918 N. 21st st.

LAUNDRESS—Sit. wanted by first-class white laundress; place to wash Thursdays. 3035 Thomas st.

LAUNDRESS—Wanted, by first-class hand laundress, laundry work to bring home. 2945 Pine, rear.

LAUNDRESS—Sit. wanted by laundress to go out Monday and Tuesday. B. Thompson, 1914 Whittier st.

LAUNDRESS—Sit. wanted by first-class laundress; washing to take home. 2620 Franklin av., rear.

LAUNDRESS—Sit. wanted by first-class laundress; small washing to take home; call Monday. 4127A Fairfax av.

LAUNDRESS—Sit. wanted by colored laundress by day. 1104 N. 18th st., rear., Marian Enright.

LAUNDRESS—A good laundress wants washing to bring home; rough-dry bundles done; reasonable. 3315 Lucas av.

LAUNDRESS—First-class laundress wants to go out Monday and Tuesday. Ennia Wilson, 726 Aubert av., rear.

LAUNDRESS—Sit. wanted by colored woman as laundress; good references; for first four days in week. 123 S. 11th.

LAUNDRESS—Sit. wanted to do laundry work. Call or send postal, Mrs. Sheperd, 205 Gratiot, 2d floor.

LAUNDRESS—Sit. wanted by first-class laundress, 2 days' work first part of week; best of wages expected. Ad. 2800A Franklin av.

LAUNDRESS—Sit. wanted to do washing, take home or go out; good references. Call 6 to 7 p. m., Mrs. Herrold, 709 S. Broadway.

LAUNDRESS—Sit. wanted by neat white laundress, to take washing home; walking distance preferred. 3216 Easton av., rear.

HOUSEKEEPER—Colored girl wants sit. as housekeeper for gents only; give best references. Call, not write, 4374A West Pine.

LAUNDRESS—Work wanted by first-class laundress in private family; to sleep at home. Write to N. S., care P. O., 3021 Olive st.

LAUNDRESS—Sit. wanted by first-class experienced laundress; work at home; rough-dry or iron; best references. 2217 Hickory st., downstairs.

MAID—Sit. wanted by neat colored girl as maid. Call 1507 Pine.

MAID—French maid or governess wants sit., go to the East or any place; experience and references from Paris. C. D., 3502 Olive st. (92)

MANAGER—Settled woman would be pleased to have branch laundry or stationery. Ad. T 68, Post-Dispatch.

NURSE—Sit. wanted by trained nurse, to travel. Ad. P 4, Post-Dispatch. (7)

NURSE—Sit. wanted by competent nurse. 1231 Poplar st.

NURSE—Sit. wanted by experienced nurse, in confinement or other cases; will assist with housework. Mrs. Allen, 1534 Menard st.

NURSE—Sit. wanted by elderly lady; wishes to nurse in confinement; best doctors' references; reasonable. Call or ad. 1006 Chambers.

NURSE—Sit. wanted by competent nurse; confinement or other cases; can give references. 2919 Montgomery st.

NURSE—Sit. wanted by experienced nurse, to nurse lady through confinement. Phone Grand 1053M or call at 3983A Folsom av.

NURSE—Sit. wanted by German English-speaking middle-aged woman, as nurse for infants or confinement cases. 1416½ N. 15th st, 2d floor.

NURSE—Experienced nurse would attend confinement or take charge of invalid; refs. given and required. Ad. R 182, Post-Dispatch.

NURSE—Position wanted by graduate nurse, to travel with patient or attend invalid, permanently; best of references available. Ad. J 136, Post-Dispatch. (8)

NURSE, ETC.—Sit. wanted by a lady to care for an invalid or as lady's companion; trained nurse's experience; no objection to travel; best of refs. Ad. Miss Mary E. Ozee, 2 Shaw pl., St. Louis, Mo.

OFFICE WORK—Young lady wishes light work in office. Ad. P 2, Post-Dispatch. (1)

OFFICE WORK—Educated lady desires office work of any kind; write plain, rapid hand; references. Call 216 N. Compton av.

OFFICE LADY—Neat, intelligent lady wishes position in doctor's or dentist's office; first-class references. Ad. R 165, Post-Dispatch. (1)

OFFICE GIRL—Bright girl, 14 years old, wishes place in dry goods store or office; writes plainly; accurate at figures; references. Ad. R 163, Post-Dispatch. (1)

OPERATOR—Sit. wanted as private telephone exchange operator; experienced. Ad. O 178, Post-Dispatch.

PIANIST—Young lady pianist wishes position; good sight reader. Ad. T 102, Post-Dispatch.

SALESLADY—Sit. wanted as saleslady, to go to Portland, Ore. Ad. P 3, Post-Dispatch. (7)

SEAMSTRESS—Sewing wanted to do at home or by the day. Ad. P 40, Post-Dispatch.

SEAMSTRESS—All kinds of needlework taken to order. 1275A Hoddamont.

SEAMSTRESS—Wants more sewing; good on shirt waists and underwear. 3614 Cozens av.

SEAMSTRESS—Sit. wanted by seamstress; family sewing; references. Ad. G. M., 374 Walton.

SEAMSTRESS—A reliable colored woman wants sewing by the day. Ad. E., 622 Beaumont.

SEAMSTRESS—Sit. wanted to sew, with opportunity of learning cutting and fitting. Ad. P 177, Post-Dispatch.

SEAMSTRESS—Would like to have work by day or week; private family; good sewing; remodeling; references. 103 S. 15th st.

SEAMSTRESS—Sit. wanted by young lady experienced in sewing; good references. 1621A Benton st.

SEAMSTRESS—Sit. wanted; dainty sewing done at home; white work a specialty; references; samples shown or sold. Ad. T 9, Post-Dis.

STENOGRAPHER—Experienced, desires position; first-class worker; references. Ad. R 153, P.-D. (6)

STENOGRAPHER—Young lady stenographer desires change; two years' experience lumber business; state salary. Ad. Y 69, Post-Dispatch.

STENOGRAPHER—Experienced stenographer desires position; dry goods line preferred. Ad. O 37, Post-Dispatch.

STENOGRAPHER—Sit. wanted by experienced stenographer and office assistant; best references. Ad. T 16, Post-Dispatch. (3)

STENOGRAPHER—Young lady stenographer desires position; can give references; not afraid of work. Ad. T 17, Post-Dispatch. (2)

STENOGRAPHER—Position wanted by a young lady stenographer, with one year's experience; Remington operator. Ad. P 41, Post-Dispatch.

STENOGRAPHER—Sit. wanted by a competent young lady; moderate speed; Remington or Underwood typewriter. Ad. Y 150, P.-D.

STENOGRAPHER—Stenographer and assistant bookkeeper desires position; experienced; A1 references. Ad. R 152, Post-Dispatch. (6)

STENOGRAPHER—Position wanted by thoroughly competent stenographer; 3 years' experience; references. Ad. P 48, Post-Dispatch.

STENOGRAPHER—An experienced, rapid operator desires half-time position; reference. Ad. P 35, Post-Dispatch.

STENOGRAPHER—Position wanted by young lady stenographer; thoroughly experienced and willing to work; good reference. Ad. T 28, P.-D.

STENOGRAPHER—Accurate and speedy stenographer desires position; $10 week; best references. Stenographer, P. O. Box 1488.

STENOGRAPHER—Sit. wanted by lady stenographer, at once; references; operate Smith Premier; salary reasonable. Ad. C 33, 1706 Locust. (7)

STENOGRAPHER—Experienced young lady, capable of taking charge of correspondence and [illegible], would like position of trust. Ad. P 22, Post-Dispatch.

SITUATIONS WANTED—FEMALE.

20 Words, 10c.

STENOGRAPHER—Sit. wanted by young lady, with experience; references; $6. Ad. P 70, P.-D.

STENOGRAPHER—Young lady would like position as stenographer; 2 years' experience. 5108A Page bl.

STENOGRAPHER—Sit. wanted by an experienced young lady stenographer; neat and accurate; good refs.; $6 to begin. Ad. R 161, Post-Dis.

STENOGRAPHER—Sit. wtd. by competent, experienced young lady stenographer and office assistant; A1 references. Ad. R 194, P.-D.

STENOGRAPHER—Sit. wanted; lady stenographer, engaged, wishes to change; 3 years present place; use stenograph; salary $12 week. Ad. O 68, Post-Dispatch.

STENOGRAPHER—Experienced stenographer and office assistant wishes position; brokerage office preferred; $15 weekly; rapid and accurate. Ad. O 69, Post-Dispatch.

STENOGRAPHER—Sit. wanted by young lady stenographer; very accurate; moderate speed; Remington or Underwood machine preferred. Ad. O 132, Post-Dispatch. (7)

STENOGRAPHER—First-class experienced stenographer desires good position; good speller; work absolutely correct; understands bookkeeping and can do any kind of clerical work required; excellent references. Ad. R 34, P.-D.

TAILORESS—First-class tailoress wants fine pants to make or position as busheler. Ad. L 12, Post-Dispatch. (7)

TELEPHONE OPERATOR—Sit. wanted by experienced telephone operator for hotel or private branch exchange; A1 references. Ad. P 11, Post-Dispatch.

THOROUGH, reliable, accurate stenographer; 5 years' experience; No. 1 reference given. Ad. O 187, Post-Dispatch.

TUCKER—Position as tucker by experienced hand. Ad. P 185, Post-Dispatch.

WAITRESS—Sit. as waitress a few hours evenings. Ad. P 71, Post-Dispatch.

WASHERWOMAN—Sit. wanted by white woman to bring washing home; call Monday. 4042 St. Ferdinand.

WOMAN—Sit. wanted by reliable colored woman as cook or housecleaning, etc. Call 1552 Gratiot.

WOMAN—Reliable colored woman wants work by the day or take home. 1502 Gratiot st.

WOMAN—Sit. wantd by widow with 3-year-old child; competent. Call or address 107 N. Broadway.

WOMAN—Sit. wanted by thoroughly competent woman; by the day; good references. Ad. O 33, Post-Dispatch. (7)

WOMAN—Wanted, traveling position by experienced business woman; newspaper or magazine preferred. Ad. R 14, Post-Dispatch.

WOMAN—Wanted, work in private family, mornings and evenings for board and room while attending business college; references. Ad. O 174, Post-Dispatch.

YOUNG lady, college student, will give her services morning and evening for board. Ad. P 39, Post-Dispatch.

HELP WANTED—MALE.

14 Words, 20c.

ADVERTISING CORRESPONDENT Wtd.—I want specimens of advertising literature, including pamphlets, catalogues, folders, handbills, follow-up letters, etc. I am willing to pay a fair price to any advertising manager who will get together and forward to me as large a collection as possible. Write me, stating your facilities for securing best specimens of this class of advertising matter and your price for doing the work. H. E. Morgan, Amberley House, Norfolk st., Strand, London, England. (99)

AGENT Wtd.—A state agent for accident insurance in each of the following states: Iowa, Missouri, Kansas and Colorado. Standard Registry Co., 312 Bank of Commerce, Minneapolis, Minn.

APPRENTICE Wtd.—16 to 18 years of age, to learn machinist's trade. Ad. R 19, Post-Dis. (2)

ASSISTANT Wtd.—Manufacturing house wants assistant for branch office; position permanent; salary $18 weekly; no investment required; previous experience not essential. Ad. Branch Manager, 825 Dearborn, Chicago.

AXLE TURNERS Wtd.—Apply 2800 De Kalb. (6)

BAKER Wtd.—First-class. The Palace Sweets, 9th and Illinois av., East St. Louis.

BENCH HANDS Wtd.—Two first-class bench hands. Huttig Sash and Door Co., 1206 Manchester rd.

BENCH HANDS Wtd.—Bench hands and frame makers. Phoenix Planing Mill Co., 12th and Spruce sts.

BLACKSMITH HELPER Wtd.—On carriage and wagon work. 1625 Wash st.

BLACKSMITH Wtd.—At once. 6000 Old Manchester rd.

BLACKSMITH HELPER Wtd.—Apply Monday morning. The Parker Washington Co., 4500 Duncan av.

BLOWPIPE MECHANICS Wtd.—Several A1 blowpipe mechanics; those who are thoroughly competent to take charge and erect work on the outside. Ad. National Blowpipe & Mfg. Co., New Orleans, La.

BOOKBINDER Wtd.—First-class ruler and finisher; steady position. Ad. Eyre Bros., Memphis, Tenn.

BOOKKEEPER Wtd.—Young man, good character and reference; knowledge of bookkeeping and typewriting; salary expected. Ad. Y 151, P.-D.

BOOKKEEPER Wtd.—Bookkeeper for carpenter and jobbing business; an experienced man in the business preferred; one who knows how to handle men, figure work and make himself generally useful; state age and salary; references required. Ad. R 162, Post-Dispatch.

BOOKKEEPER Wtd.—Young man, not over 18 years old, for assisting bookkeeper and for general office work; must be willing to start on moderate salary; good prospects for promotion; position permanent; address reply in own handwriting. Ad. O 53, Post-Dispatch. (7)

BOYS Wtd.—1410 N. 6th st.

BOYS Wtd.—Good boys. Apply Missouri Dist. Tel. Co., 412 Pine st. (69)

BOYS Wtd.—Between 14 and 15 years old. Granite Iron Rolling Mill, 2d and Destrehan. (83)

BOYS Wtd.—14 to 16 years old; $3 to $4 per week. Factory, 2620 N. 15th st.

BOY Wtd.—Bindery, 14 years old. Schaefer-Keim Mfg. Co., 314 Olive st.

BOY Wtd.—To feed job press. Peniston Ptg. Co., 1316 Pine st.

BOY Wtd.—15 to 18 years old, to serve bakery goods. Call 3041 Franklin av.

BOYS Wtd.—For machine room. Central Furniture Co., 2527 St. Louis av.

BOY Wtd.—Good boy in confectionery store. 2239 S. Grand.

BOY Wtd.—To fold circulars. Apply D. Sommers Furniture Co., 1130 Olive st.

BOY Wtd.—Brame Bros. Mfg. Co., 18th and Pine sts.

BOY Wtd.—At soda fountain. Call Monday, Lehman's drug store, 2601 Washington av.

BOYS Wtd.—Over 14 years of age, at the N. K. Fairbanks Soap Co., 3d and Convent. (7)

BOYS Wtd.—Must be strong, to learn molding. Apply 1452 S. 2d st.

BOY Wtd.—16 to 18 years, work in grocery; references required. 1911 Franklin.

BOYS Wtd.—To sell daily papers; hustlers can make from $3 to $5 a week working after school. Krahs, 518 Manchester av. (1)

BOY Wtd.—Bright boy to make himself useful around typesetting machine. William H. O'Brien, 1311 Chestnut.

BOY—Good honest colored boy, 16 years old, wants work of any kind; living with parents. Ad. W 180, Post-Dispatch.

BOYS Wtd.—100 boys from 14 to 16 years old at bottling department Anheuser-Busch Brewery, 11th and Pestalozzi. (3)

BOY Wtd.—Strong boy, 16 years of age, to learn brass molding. Apply Quick Meal Stove Co., 827 Chouteau av.

MAN Wtd.—A thoroughly competent business man; no others need apply. Call with city references, Sunday, 9 to 12 a. m. 2921 Locust st.

BOY Wtd.—To learn whitening trade, 16 or 17 years old, $5 to start, one willing to work; call Monday. 922 N. 21st st. H. R. Burns.

BOY Wtd.—Strong boy, with some experience in cutting with a short knife on petticoats. 1128 Washington av., 6th floor.

BOY Wtd.—15 to 17, who is willing to work at general work in store. Call at once 4506 Delmar bl.

BOYS Wtd.—14 years old, for light, steady work in manufacturing department; wages $2.75 per week to start. Inland Type Foundry, 12th and Locust.

BOY Wtd.—Bright, energetic boy for general office work; opportunity for advancement; write application; state age and reference. Ad. R 125, Post-Dispatch.

BRICKLAYERS Wtd.—20 bricklayers. 4530 Delmar bl. (1)

BRICKLAYER Wtd.—Nonunion. Apply 3425 Caroline st.

BRICKLAYER Wtd.—One capable of handling job. Apply to 1912 La Salle st.

BRICKLAYERS Wtd.—20 bricklayers, at High School, 9th and Summit av., East St. Louis. (4)

BRICKLAYERS Wtd.—4 bricklayers, 2 laborers; bricklayers 75c an hour; Monday morning. 3433 Itaska.

BRICKLAYERS Wtd.—Nonunion bricklayers; one to bid one work; one block south of King's highway and Natural Bridge rd.

HELP WANTED—MALE.

14 Words, 20c.

BRICKMASONS, ETC., Wtd.—Fifteen brickmasons and five stonecutters, at High School bldg., 9th and Summit av., East St. Louis. (1)

BRICKMASONS, ETC., Wtd.—16 brickmasons and 5 stonecutters; 87½c per hour; at High School bldg., 9th and Summitt av., East St. Louis.

BRICKLAYERS, ETC., Wtd.—Bricklayers and laborers, Monday morning, at Hazel and Manchester. Dickey & Holzwarth.

BRICKLAYERS Wtd.—Sewer bricklayers, at Shaw av. and King's highway. McIntyre-Slese Construction Co. (2)

BRICKMASONS Wtd.—Nonunion brickmasons, steady work, today. A. E. Welch, 6964 Arthur av., Gratiot Station.

BURNISHERS Wtd.—In furniture factory. 2620 N. 15th st.

CALLERS Wtd.—Experienced callers in wholesale dry goods house. Ad. P 32, Post-Dispatch.

CARPENTERS, ETC., Wtd.—Nonunion carpenters, lathers, plasterers and painters. 4410 Chouteau.

CARPENTER Wtd.—For screen work of any kind. 1744 Chouteau av.

CARPENTER Wtd.—Apply at 3817 Labadie av. today; none but best.

CARPENTER Wtd.—Good carpenter. Gus Sick, 5801 Cote Brilliante av.

CARPENTER Wtd.—At 7th and Cass, s. e. cor. Casey & O'Keefe.

CARPENTERS Wtd.—3 nonunion. Apply before 10 a. m., 4060 Easton av., rear.

CARPENTERS Wtd.—First-class carpenters, accustomed to good repair, jobbing, making screens. Apply Sunday 4822 Easton av.

CARPENTER Wtd.—Apply Sunday before 2 p. m., 4543 Easton av.

CARPENTERS Wtd.—To bring hatchet and saw. Apply 2800 De Kalb st. (6)

CARPENTERS Wtd.—Apply Armour & Co., National Stockyards, Ill. (8)

CARPENTERS Wtd.—Ten carpenters. Peter Vredenburgh Lumber Co., Springfield, Ill.

CARPENTER Wtd.—Good job carpenter; state wages. Ad. Y 16, Post-Dispatch.

CARPENTER Wtd.—A No. 1 carpenter at 114 N. 9th st. Sypneske. (2)

CARPENTERS Wtd.—8 nonunion carpenters. Apply one block south Natural Bridge rd. and King's highway.

CARPENTER Wtd.—At Meramec Highlands river landing, an experienced carpenter and boat builder to repair and keep in order the various boats. Apply at 208 N. 4th st., upstairs. (7)

CAR BUILDERS, ETC., Wtd.—Car and coach builders. St. Louis Car Co., 8000 N. Broadway. (8)

CARRIAGE MAKERS Wtd.—Carriage wood worker; also young man handy with tools. Towizky-Collins, 1st and East Grand.

CARRIAGE TRIMMERS Wtd.—Seat men; good wages and steady employment to right parties. The Bless Carriage Co., Macon, Mo.

CIGAR MAKERS Wtd.—Bunch makers and rollers, male or female. 2733 Sheridan av.

CLERK Wtd.—Young man living in West End, clerk in cigar store; must live with parents; state age and experience. Ad. R 33, Post-Dis.

COACHMAN Wtd.—Must have references. Call 4339 Morgan st.

COACHMAN Wtd.—First-class coachman. Apply Nelson Station, Suburban street car line, west of Suburban Park.

COLLECTOR Wtd.—An experienced installment collector by furniture house; state experience and reference. Ad. A 190, Post-Dispatch.

COLLECTOR Wtd.—Installment collector for merchandise accounts; good salary and expenses. Ad. Manufacturer, P. O. Box 1027, Philadelphia.

COLLECTOR Wtd.—A young attorney to act as collector; steady position.
GATELY CREDIT CLOTHING CO.,
812 N. Broadway.

COLLECTOR Wtd.—First-class collector for country route, with headquarters at Little Rock, Ark.; must furnish bond and first-class references; salary $15 week and expenses while on road. Ad. Y 118, Post-Dispatch.

CONCRETE MEN Wtd.—In alley between Marcus, Euclid, Labadie and Greer. M. Hanick.

CONCRETE MEN Wtd.—Jefferson and Sullivan; apply Monday. Fruin-Bambrick Con. Co. (1)

COOK Wtd.—Man night cook at once. 3827 Easton av.

DECORATOR Wtd.—By large landlord, cornice color decorator. Room 6, 203 Pine st.

DENTIST Wtd.—Good allround man, to take charge of office during my absence; good place for right man. Ad. Dr. Brown, Argenta, Ark.

DETECTIVE Wtd.—Our secret service men earn good money; good men wanted everywhere, to act under order; experience unnecessary. Write Webster's Detective Agency, Des Moines, Io.

DISTRIBUTORS Wtd.—Circulars and sample distributors wanted everywhere; no canvassing; good pay. Co-operative Adv. Co., New York.

DRILLERS, ETC., Wtd.—Steam drillers and quarry men. Apply Brocksmith Brick and Quarry Co., 6525 Manchester av.

DRILLRUNNERS Wtd.—Two drillrunners, at $2.25 per day; Falling Springs, Ill. East St. Louis Stone Co., 40 Missouri av. (1)

DRIVERS Wtd.—523 S. Boyle. John Oliver.

DRIVER Wtd.—Good boy to drive and work around store; call at once. 4248A Olive.

DRUG CLERK Wtd.—Registered drug clerk; able to run store; references. Ad. Y 88, Post-Dis.

DRUG CLERK Wtd.—Registered drug clerk; city experience; state salary expected. Ad. P 86, Post-Dispatch.

EMBOSSER Wtd.—Steel die embosser on Carver & Swift press. Stephens Litho. and Engraving Co., 24 and Vine sts.

ENGINEER Wtd.—An engineer who understands how to run and repair gas and gasoline engines. Call 1905 La Salle st.

ENGINEER Wtd.—First-class, sober engineer, experienced in electric light plant, motors, electric elevators and storage batteries; wages $125 per month to start. Ad. T 115, Post-Dis.

ENGINEER Wtd.—Competent second engineer fully able to handle ice machine and dynamos; wages $18 per week. Inquire, with references, The Danville Brewing and Ice Co., Danville, Ill. (4)

ENGINEER'S ASSISTANT Wtd.—For a large wholesale house; married man, not over 40, who understands electric elevators, motors, heating and sprinkling systems, and has a good mechanical knowledge; want man capable of ultimately taking charge of that department. Ad., with references, age, etc., A 153, Post-Dispatch. (6)

ERRAND BOY Wtd.—Bright, wide awake boy; at once. 110 N. 4th st., room 20, 3d floor. (7)

FARMHAND Wtd.—Single, on small country fruit farm; elderly man preferred. Ad. P 99, P.-D.

FARM HAND Wtd.—Colored or white man. Inquire Louis Ortman's Grocery, Suburban tracks and Page bl. (1)

FINISHERS Wtd.—Experienced finishers on custom pants. 908 N. 8th st., 3d floor.

FIREMAN Wtd.—For stationary boiler plant. Apply 101 Barton st. (7)

FLUNKEY Wtd.—For boarding house. East St. Louis Stone Co., Falling Springs, Ill.; wages, $18. City office, 40 Missouri av., E. St. Louis.

FOREMAN Wtd.—Experienced scale foreman, to take charge of 50 men. Ad. Standard Scale and Foundry Co., Kansas City, Mo. (2)

FOREMAN Wtd.—For clipping and fitting shop for large architectural iron works. Ad. A 183, Post-Dispatch.

FOREMAN Wtd.—For treeing and packing room, in factory making men's Goodyear welt shoes. Apply Sunday and Monday to F. C. Wheeler, Planters' Hotel, St. Louis, Mo. (7)

FURNITURE FILLERS AND COATERS Wtd.—At 1620 N. 10th st.

GARDENER, ETC., Wtd.—White man, experienced gardener, who can milk cow and care for horse and lawn, at Webster Groves. Call Monday at my office, 100 N. 2d st., between 9 and 12 o'clock.

GENERAL MANAGER Wtd.—To interest party for St. Louis and vicinity as general manager of a medical proposition; there is a great future for the right man; profits are such that a man who has the right executive ability will receive a large income; must be a responsible man. Address, with reference, The Alkano Co., Kansas City, Mo. (5)

GRADER Wtd.—Experienced lumber grader; good position to right party; apply Sunday morning at 11 o'clock, or Monday morning at 7 o'clock. Darlington Lumber Co., 3900 Chouteau.

GROCERY CLERK Wtd.—Experienced, to drive wagon. Apply between 9 and 12. 3691 Olive.

GROCERY CLERK Wtd.—Experienced. Apply Gallagher's grocery and meat market, Academy and Minerva.

PIANO TUNER Wtd.—Thoroughly competent, and repairer; one not connected with any piano house. Ad. Y 121, Post-Dispatch.

HARNESS MAKERS Wtd.—Apply Meyer, Bannerman & Co., 616 N. 6th st.

HARNESS MAKERS Wtd.—Also boy in harness factory. P. Hayden Sad. Hdw. Co., 319 N. Main.

HELPERS Wtd.—Tinner's helpers with some experience; call Sunday, 1 to 3 p. m. 1830 Bacon st.

HOSTLER Wtd.—Experienced man, colored preferred, to take care of horses and drive and make himself generally useful; wages $35 month and board; must furnish references. Apply at 2051 Park av.

HOSTELER Wtd.—Steady young man to take care of horses and vehicles; must be a good driver; sober and willing; references. 1114 Mar[illegible] av.

HELP WANTED—MALE.

14 Words, 20c.

HOUSEBOY Wtd.—Young boy to help around house; [illegible] Delmar bl.

HUSTLER Wtd.—Experienced hustler for collection agency. Call 714 Roe Bldg.

HUSTLERS Wtd. everywhere to distribute circulars, etc. Southern Advertising and Distributing Co., suite 237 Equitable bldg., Baltimore, Md.

HOUSEBOY Wtd.—Good colored boy for house and yard work; must bring reference. 4907 West Pine bl.

INVESTIGATORS Wtd.—Secret investigators, everywhere; good salary; experience unnecessary. International Protective Association, Milwaukee, Wis.

IRON CHIPPERS Wtd.—Spock Iron and Foundry Co., 14th and Branch.

JOB PRESSFEEDERS Wtd.—Printing department. Allen-Pfeiffer Chem. Co., 1700 Morgan.

LABORERS Wtd.—Apply 101 Barton st. (1)

LABORERS Wtd.—30 laborers, $2 per day. Apply Margaretta and Turner. M. J. Sullivan. (3)

LABORERS Wtd.—40 laborers, at Falling Springs, Ill. East St. Louis Stone Co., 40 Missouri av. (1)

LABORERS Wtd.—Sewer laborers at Kirkwood, Mo.; take Suburban car. Tom Byrne.

LABORERS Wtd.—Colored quarry laborers to work outside of city. Apply 101 Barton st. (1)

LABORERS' BOYS Wtd.—St. Louis Basket & Box Co., 2d and Arsenal.

LABORERS Wtd.—In alley north of St. Louis and Jefferson av. J. Moloney.

LABORERS Wtd.—15; $2 per day; money any time; Papin and Jefferson.

LABORERS, ETC. Wtd.—Thirty laborers and 50 teams, at Kennerly and Sarah.

LABORERS Wtd.—Apply American Car and Foundry Co., Madison, Ill. (3)

LABORERS Wtd.—25 laborers, on Arsenal st., east of Broadway, Anheuser-Busch freight yard.

LABORERS Wtd.—25 laborers. Utah and Michigan.

LABORERS, ETC., Wtd.—Colored laborers and pavers, at Florissant and Warne avs. Fruin & Colnon, contractors.

LABORERS Wtd.—50 sewer laborers; Fair av. and Penrose st.; all-summer work. George G. Prendergast.

LABORERS Wtd.—25 colored laborers for concrete work. Ruecking, Cherokee and Pennsylvania.

LABORERS Wtd.—Also sledgers, at Wickes 10 miles below Jefferson Barracks. Apply 101 Barton st. (31)

LABORERS Wtd.—Laborers and quarry men; take Suburban car to Brentwood; walk north 3 blocks on Missouri Pacific tracks to quarry; camp and board. H. F. Herman.

LAW STUDENT Wtd.—Young man desiring to study law; can make expenses; get valuable experience. 714 Roe Bldg.

MACHINISTS Wtd.—Apply 2800 De Kalb st. (4)

MACHINIST Wtd.—Good machinist, on lathe. 800 N. Commercial st., 3d floor.

MACHINISTS Wtd.—Five first-class machinists. Apply at Union Cap and Chemical Co., East Alton, Ill. (7)

MACHINIST Wtd.—Lathe, planer and bench machinist; apply at once; are increasing force; good wages. Bignall & Keeler Mfg. Co., Edwardsville, Ill.

MACHINISTS Wtd.—Nonunion erecting and roundhouse machinists; only men having locomotive experience need apply; steady work; good wages; free transportation. Apply 319 Panama Bldg., 210 Olive st. (1)

MAN Wtd.—Young man, between 17 and 20 years of age. 2d and Destrehan sts. (83)

MAN Wtd.—To work in dairy, must be good milker. 329 Talcott av.

MAN Wtd.—To take care of horses and yard; colored. Call between 7 and 8. 3119 Pine.

MAN AND WIFE Wtd.—To do all work for family of 3. 5548 Cabanne av.

MAN Wtd.—A good reliable man to handle some mineral land propositions. Ad. T 63, P.-D.

MAN AND WIFE Wtd.—To work at Meramec Highlands. Apply 10 N. 15th st.

MAN Wtd.—Elderly man for farm work. Apply at 4553 North Market st.

MAN Wtd.—To do hauling and repairing in 2d-hand furniture store. 1704 S. 11th st.

MAN Wtd.—Young man, 18 to 23 years; good position; wholesale house. Ad. P 181, Post-Dis.

MAN Wtd.—Capable of selling high-grade real estate notes. Ad. P 93, Post-Dispatch. (7)

MAN Wtd.—To care for one trotting horse. Christ Bauer, Grand and N. Broadway.

MAN Wtd.—Good man to work in vegetable garden. Union and Brown. H. Lampert.

MAN Wtd.—All round handy man in furniture and hardware store; none but experienced need apply. 2229-41 Cass av.

MAN Wtd.—Well-appearing man; position for part of day, from 9 to 5. H. W. Varney, 3862 Laclede av.

MAN Wtd.—Young man in specialty line; rare chance; good salary; call Monday. 311 N. Leffingwell av.

MAN AND WIFE Wtd.—On city place; man for coachman and wife for cook or laundress; must have best references. Ad. P 181, Post-Dis.

MAN Wtd.—Good man to care for horse, cow and lawn. W. D. Biggs, Webster Park; take Meramec Highlands car.

MAN Wtd.—Experienced in steam pipe and boiler covering business, to take charge of sales department, branch office. Ad. P 67, Post-Dispatch.

MAN Wtd.—Young man of 17 years of age to assist in storage room in manufacturing concern; state wages expected. Ad. Y 67, Post-Dispatch.

MAN Wtd.—To secure business for lawyer; compensation, equal division of fees. 411 Olive, room 400 A.

MAN Wtd.—On suburban place, near Webster; good milker, gardener, farmer. Ad. box 643, city.

MAN Wtd.—Good, reliable man with business knowledge, for old line life insurance company; can make from $300 to $500 per month. Ad. P 129, Post-Dispatch.

MAN Wtd.—Reliable man, colored or white, experienced with horses and lawn and work around a country place; best of references required. Apply immediately, 5321 Waterman av.

MAN Wtd.—Bright young man, quick and accurate; splendid opportunity for advancement; good salary; surety bond; first-class references required. Ad. P 196, Post-Dispatch.

MAN Wtd.—Persons to call on retail trade for manufacturing house; local territory; liberal salary paid weekly; expense money advanced; previous experience unnecessary. American House, Star bldg., Chicago.

MAN Wtd.—Intelligent man, 28 to 35 years, for city order and shipping department; must be sober, good habits, not afraid of work; state previous occupation, salary expected. Ad. B 175, Post-Dispatch.

MAN Wtd.—To introduce a patent hardware article; $18 week and expenses; honesty and sobriety more necessary than business experience; state age and last employment. International Sheat Co., 48 N. 4th st., Philadelphia, Pa.

MAN Wtd.—Young man familiar with steam piping, is capable of compiling a catalogue; give references and state where you have had experience. Ad. P 58, Post-Dispatch.

MAN Wtd.—Honest, sober, industrious man to learn the real estate business and start in as special representative of large, prosperous and well-known firm; splendid opportunity for right party. For particulars address A 4, P.-D.

MAN Wtd.—Young man for office work and typewriting; must know shorthand; answer own handwriting; [illegible] permanent position; [illegible] experience not absolutely necessary; real estate firm. Ad. A 194, Post-Dis.

MAN Wtd.—Bright, young or middle-aged man, of good appearance, well educated, for real estate business; must be well acquainted in the city and be able to furnish good references; must invest $300 to $500; money secured. Call at 507 Commercial bldg.

MANAGER Wtd.—Married man to manage and live on stock farm; must give references. Ad. H. Grayson, Arkadelphia, Ark.

MANAGERS, ETC. Wtd.—Reliable firm wants managers, solicitor, collectors; [illegible] required; state age, experience, salary expected. Box 564, Toledo, O.

MANAGERS Wtd.—Every section, to appoint agents for new scientific game machine; [illegible] everywhere; [illegible] Register Co., Dept. 94, Chicago, Ill.

MARBLE LETTERER Wtd.—Ad. L. G. Brock, Highland, Ill.

MARBLE CUTTERS Wtd.—[illegible] Works, 7007 Gravois av.

MEATCUTTER Wtd.—Experienced meatcutter; Gallagher's grocery and meat market, Academy and Minerva.

MEN Wtd.—Two men for canvassing; $8 to $10 daily. Weber, 1104 Pine.

MEN Wtd.—[illegible] Reliable Specialty Co., 1104 Pine.

MEN AND TEAMS Wtd.—[illegible] 11th and Locust sts. T. Kelly.

MEN Wtd.—[illegible] Missouri Wrecking Co.

MEN Wtd.—[illegible]

HELP WANTED—MALE.

14 Words, 20c.

MEN Wtd.—With hatchets. Athlone and Florissant avs. Missouri Wrecking Co.

MEN Wtd.—Twenty men on 8th and Cass, $2.25 per day. L. Kennah & Son.

MEN AND TEAMS Wtd.—Vernon and Union, also Taylor and Olive. McNamee & Son.

MEN Wtd.—Ten young men at stage entrance of Olympic Theater at 9:30 Sunday morning.

MEN Wtd.—Twenty young men to join infantry company, National Guard. Ad. T 38, P.-D. (7)

MEN Wtd.—Five men to build up coffee and tea routes; $15 week. 316 Pozoni Bldg.

MEN Wtd.—To get their measure taken for $12.50 suits and $3 pants. Klein, 1617 Market st. (36)

MEN Wtd.—For iron barrel shop, at Waters-Pierce Oil Co., 13th and Gratiot sts. Ask for Mr. Flaherty.

MEN Wtd.—Good men for foundry work. American Radiator Co., Talmadge av. and Mo. Pac. tracks. (2)

MEN Wtd.—To sell goods on train; no employment agency. Call or address at once, Van Noy News Co., 216 S. 18th st. (7)

MEN AND TEAMS Wtd.—Ten teams and men; Euclid and McPherson and Delmar and King's highway, in morning. W. J. Redmond & Co.

MEN AND TEAMS Wtd.—25 men and teams; 8th and Hickory sts., Monday morning. W. J. Redmond & Co.

MEN Wtd.—Twenty men on Papin st., between 15th and 16th., St. Mary's Infirmary, $2.25 per day. L. Kennah & Son.

MEN Wtd.—Twenty men on 29th and Locust, Tuesday morning, $2.25 per day. L. Kennah & Son.

MEN, ETC., Wtd.—20 men, $2.25 per day; 50 teams, $1 load. 1414 Chestnut st.; Monday morning. John A. Lynch.

MEN Wtd.—Everywhere, hustlers to tack signs, distribute circulars, samples, etc.; no canvassing; good pay. Sun Advertising Bureau, Chicago. (99)

MEN Wtd.—Everywhere to operate our cold process for cleaning beer pipes; $30 weekly from small investment. Sanitary Pipe-Cleaning Co., Cleveland, O.

MEN Wtd.—Several young men, 18 to 23 years, who want to take week's vacation trip this summer without expense to themselves. Ad. P 36, Post-Dispatch.

MEN Wtd.—Everywhere, to clean monuments; lightning process; immense money made; experience unnecessary. Ad. Hetzler, Box 955, Angola, Ind.

MEN Wtd.—Everywhere, tack signs, distribute circulars, samples, etc.; permanent occupation; good pay. American Union, Pontiac bldg., Chicago, Ill.

MEN Wtd.—11 Knights of Pythias in each state given permanent, pleasant, profitable employment near home; whole or part time. Ad. Fraternal, Thames bldg., New York. (x99)

MEN Wtd.—Everywhere; good pay; to distribute circulars, adv. matter, tack signs, etc.; no canvassing. Ad. National Advertising Co., 100 Oakland Bank building, Chicago, Ill. (7)

MEN Wtd.—To introduce a patent hardware article; salary $18 per week; $2.50 per day for expenses; rapid advancement; state age and present employment. Write Ideal Shear Co., Dept. 8, Chicago.

MEN AND WOMEN Wtd.—Active men and women everywhere to sell stock of 288,000-acre plantation; exclusive territory; good pay; permanent employment. Write or call 210-211 Odd Fellows' bldg., St. Louis, Mo. (1)

MILKERS Wtd.—Experienced; highest wages. Call at 2008 Pine st., Sunday, 10 a. m.

MUSICIANS Wtd.—50 musicians; all instruments; state what you can play; steady engagement; for concert music. Ad. Y 119, Post-Dis.

OFFICE BOY Wtd.—Bright, intelligent office boy, must come recommended. Ad. Y 64, Post-Dis.

OFFICE MAN Wtd.—Young man for general office work; must have experience. Ad. Y 77, Post-Dispatch.

OPERATOR Wtd.—Experienced on coats. Newman Biehle, 807 Pine st.

QUARRYMEN Wtd.—20 quarrymen. Falling Springs, Ill. East St. Louis Stone Co., 40 Missouri av.

OPERATOR Wtd.—An experienced operator Fogelsohn stuffing machine. Sickles Saddlery Co., 21st and Washington av.

PAINTER Wtd.—Non-union. 2012 Locust st.

PAINTERS Wtd.—Union wages. Apply 948 Chouteau av., Sunday morning.

PAINTERS Wtd.—Five nonunion painters; state age, wages and experience. Ad. P 141, Post-Dis.

PAINTER Wtd.—Nonunion or young man with 2 years at painting trade. 4216 Humphrey st.

PAINTERS Wtd.—Union painters, Monday, 8 a. m. 5700 Vernon av., R. L. Preston.

PAINTERS Wtd.—Two good union painters; inside work. 4452 Garfield av.

PAINTER Wtd.—Good painter; long job; 4017 Evans av.; money every night.

PAINTERS Wtd.—Union painters; call Sunday, between 4 and 6. 1412 Biddle st.

PAINTERS Wtd.—Fifty union painters. 902 Russell av. Wm. Strenger & Son.

PAINTERS Wtd.—Northeast corner 24th and Biddle sts. Charles Raftery.

PAINTERS Wtd.—Two first-class house painters; state price. Ad. O 95, Post-Dispatch.

PAINTER Wtd.—House painter; nonunion. Call at 2804 Lafayette av.

PAINTERS Wtd.—Five first-class house painters. 2233 Gaty av., East St. Louis, Ill.

PAINTERS Wtd.—Ten union painters, immediately. Jenks & Jenkins, Collinsville, Ill. (4)

PAINTERS Wtd.—Union men only. Morie & Williams, 4619 Easton.

PAINTERS Wtd.—Two good painters; apply Sunday. Fitzgerald, 115 Clark av.

PAINTER—First-class house painter wants job work; can begin immediately. 1208 N. 6th.

PAINTERS Wtd.—Apply ready for work Monday morning. N. J. Fitzhugh, 4763 Cote Brilliante.

PAINTERS Wtd.—Two nonunion painters, 1016 Mississippi av. Inquire between 9 and 12 o'clock.

PAINTERS, ETC., Wtd.—Housepainters and hardwood finishers. J. W. O'Connell Painting Co., 1011 N. Broadway. (7)

PAPER CUTTER, ETC., Wtd.—Paper cutter and stock man. Shelts Printing Co., 1017 Morgan.

PAPER RULER Wtd.—First-class. Gerritsen Bros. & Co., 409 N. 3d st.

PAPERS HANGERS Wtd.—2818 Franklin av.

PAPER HANGERS Wtd.—Good men, steady. G. D. Banks, 3906 Laclede av.

PAPER HANGERS Wtd.—Nonunion; steady work; bring tools; piece or day work. 918 Warren. (7)

PAPER HANGERS Wtd.—500 first-class paper hangers can get plenty of work in St. Louis; never known to be so much work at good prices.

PAPER HANGERS Wtd.—Nonunion; 10c per roll, 1 edge. G. A. Sherman, 2126 Gravois.

PAPER HANGERS Wtd.—Call 1925 S. 9th st., between 12 and 2 o'clock.

PAPER HANGERS Wtd.—25 paper hangers; union wages paid. Hodgins, Compton and Easton. (7)

PAPER HANGER Wtd.—Good paper hanger, nonunion; edge work; call Sunday morning. 907 Elliot av.

PAPER HANGERS Wtd.—First-class paper hangers. Apply at wallpaper department, Schaper Bros., Broadway and Franklin. (7)

PAPER HANGERS Wtd.—All nonunion men to take advantage of reduced initiation until June 1. See paper hangers' business agent at 1028 Franklin av.

PAPER HANGER, ETC., Wtd.—At once, an all-round paper hanger and painter. For all particulars, inquire of the Twin City Decorating Co., Gooding st., La Salle.

PAPER HANGERS Wtd.—10 first-class men can make $40 per week contracting. Apply Yorke Wall Paper Co., 917 Locust st.

PASTEBOY Wtd.—Experienced pasteboy and young man for scraping. Apply Sunday at 1406 Hurd av., or Monday at 4503 Easton av.

PHOTOGRAPHERS Wtd.—Caller out, at once. Redman, 4027A N. 22d st.; Lee car.

PHOTOGRAPHER Wtd.—Good printer, who understands developing paper. Goldsmith Studio, 1712 Olive st.

PHOTOGRAPHER Wtd.—Expert view; man of good address; the right salary for the right man. Comet Color Photographic Co.

UPHOLSTERER Wtd.—Call at Koerper & Son, 1932 Gravois.

PHYSICIANS Wtd.—Thoroughly qualified physicians for eye, ear, nose and throat; registered in Missouri. Ad. 250 Ridge av., Kansas City, Mo. (18)

PHYSICIANS Wtd.—Up-to-date physicians, thoroughly qualified to give general office treatment; registered in Missouri. Ad. 250 Ridge bldg., Kansas City, Mo. (18)

PLUMBERS' LABORERS Wtd.—Call Monday morning at 1906 N. Grand av.

PORTER Wtd.—Colored; call at the Leader Laundry Co., 2613-21 Texas av. (7)

PORTER Wtd.—Colored boy for porter. 4120 Delmar bl.; call Sunday morning.

PORTER Wtd.—White man, experienced window washer. Apply Monday morning to janitor Commonwealth Trust Bldg., 421 Olive st.

PORTER Wtd.—Single white porter for saloon; must serve lunch. Mark's Buffet, 1052 N. Broadway.

HELP WANTED—MALE.

14 Words, 20c.

PRESSFEEDER Wtd.—406 N. 3d st.

PRESSFEEDERS Wtd.—Cylinder and job. Shultz Printing Co., 1017 Morgan st.

PRESSFEEDER Wtd.—South Side Printing Co., 7th and Park av.

PRESSFEEDER Wtd.—Experienced job pressfeeder; $7 per week; steady work. S. F. Myerson Ptg. Co., 3d and Chestnut sts.

PRESSMAN Wtd.—First-class job pressman, competent to take charge; none other need answer. Pilcher Printing Co., Memphis, Tenn. (7)

QUARRYMEN, ETC., Wtd.—25 quarrymen and laborers. Brown's quarry, Millstadt branch M. & O. R. R.; good board.

QUARRYMEN Wtd.—Take Suburban car to Brentwood walk north on Mo. Pac. tracks to quarry; good board. H. F. Heman. (7)

REPAIR MAN Wtd.—At once, an experienced automobile repair man; none other need apply. Western Automobile Co., 618 Walton.

SADDLE HANDS Wtd.—Apply Meyer, Bannerman & Co., 616 N. 6th st.

SHINGLER Wtd.—Good shingler. Apply 5849 Clemens av.

SHOEMAKER Wtd.—Good shoemaker to open repair shop. Inquire 1111 N. Vandeventer. (7)

SHOE REPAIRER Wtd.—Good shoe repairer, at once. G. Pfeiffer, Venice, Ill.

SHOEMAKERS WANTED.

We are increasing and need experienced help in all branches; also young men and boys to learn. ROBERTS, JOHNSON & RAND, Hickory Street Factory. (3)

SHOVELERS Wtd.—At Blair av. and Mallinckrodt, Monday morning. Lewis Schaeperkoetter.

SHOVELERS Wtd.—50 shovelers, $2.25; 6th and Carr; month's work. Ed Keary.

SHOVELERS Wtd.—Five concrete shovelers at Broadway and Monroe, Monday morning, six weeks' steady work.

SHOVELERS Wtd.—25 shovelers and 25 teams; 2 months' work; Cabanne and Clarendon. John Zeuschel.

SIGN PAINTERS Wtd.—Two first-class advertising sign painters to work direct for an independent manufacturing company; to sober and reliable men will guarantee one year's steady road work at highest salary; no contractors. Answer for one week, stating experience, to R 1, Post-Dispatch.

SKINNERS Wtd.—10 skinners. 3929 North Market st. Ogle & Addis.

SODA FOUNTAIN MAN Wtd.—Neat young man for soda fountain; must be experienced. 517 Olive st.

SODA DISPENSER, ETC., Wtd.—Experienced soda dispenser; also boy to clean up and run errands. 1049 N. Grand av.

STABLEMAN Wtd.—Century Laundry Co., 4666 Easton av.

STAIR BUILDERS Wtd.—Stair builders. Call Sunday at 4324 Kennerly av.

STAIRBUILDERS Wtd.—For building work. Blunck Bros., 2800 Dodier st.

STONECUTTERS Wtd.—Four stonecutters; work rain or shine. Dolman and Park.

STENOGRAPHER Wtd.—Experienced male stenographer; Remington machine; state age. Ad. R 15, Post-Dispatch.

STENOGRAPHER Wtd.—Competent man, Smith operator; transportation business; salary $50; give references. Ad. P 6, Post-Dispatch.

STENOGRAPHER Wtd.—Male stenographer for office work; bright young man without experience will be considered; salary $40. G. K. Jenckes, 916 Chemical Bldg.

STONECUTTERS Wtd.—Five stonecutters, at High School, 9th st. and Summit av., East St. Louis. (1)

STREET FAKERS—Something new. Call 1008 Wash st., Sundays and week days, 6 to 8 p. m. Segar Patent Fem. Co.

TAILOR Wtd.—Who will exchange merchant tailoring for dental work. Ad. T 30, Post-Dis.

TEAMS Wtd.—To haul macadam. Apply 800 S. Spring av. (8)

TEAMS Wtd.—20; can make $5 per day; Papin and Jefferson.

TEAMS Wtd.—14th and Madison; 50-ft. bed; 75c per load. Hockman Co.

TEAMS AND MEN Wtd.—50 teams and men; Clara and Etzel avs. Ogle & Addis.

TEAMS Wtd.—Tiffany and Rutger sts.; wages, $4.50 per day. B.-B. C. Co. (5)

TEAMS Wtd.—50 teams; 80c per load; 50-foot beds. Ed Keary, 6th and Carr sts.

TEAMS Wtd.—To haul dry clay. American Press Brick Co., 6500 Easton av.

TEAMS Wtd.—25 teams, $4.50 per day. C. H. Kunst, 8400 N. Broadway.

TEAMS Wtd.—To haul macadam; Florissant and Angelica; wages $4.50 per day. B.-B. C. Co. (5)

TEAMSTERS Wtd.—Three teamsters; apply Sunday about 11 a. m., 4721 Greer av., rear.

TEAMS Wtd.—At stable, 25th and Warren. E. Whalen.

TEAMS Wtd.—Dirt teams with big beds. 13th and Washington av. Missouri Wrecking Co.

TEAMS AND MEN Wtd.—10 teams and 20 men; King's highway and Berlin; Ogle & Addis.

TEAMS AND LABORERS Wtd.—25 teams, 10 laborers, 10 quarrymen. 4000 S. Main st.

TEAMS Wtd.—To haul dirt; 13th and Chestnut; $1 per load. Fred Hoffman & Co.

TEAMS AND MEN Wtd.—50 teams, $4.50 per day; 50 men; 2d and Chestnut. Ogle & Addis.

TEAMS Wtd.—To haul macadam, at St. Louis and Union bl.; wages $4.50 per day. B.-B. C. Co. (5)

TEAMS Wtd.—To haul macadam; at Grand av. and Forest Park bl.; wages $4.50 per day. Bambrick-Bates Const. Co. (5)

TEAMSTERS Wtd.—20 teamsters. 2327 Dickson st. (8)

TEAMS Wtd.—At Union and Lindell; also at 14th and Gratiot; to haul gravel; $4.50 per day. Martin Davis.

TEAMS Wtd.—2 teams to haul clay; steady work. Apply Parker-Russell M. M. & Co., 3300 Morganford rd. (7)

TEAMS AND SHOVELERS Wtd.—50 teams can make $5.40 per day and 25 shovelers; pay every night; 1024 Market. Jacob Schaefer Wrecking Co.

TEAMS Wtd.—To haul brick; King's highway and Frisco tracks; Spring and Manchester; Gravois and Chippewa. Apply Hydraulic Press Brick Co. (2)

TIMEKEEPER Wtd.—Young, single man who is willing to go South and work in sawmill for timekeeping and office work; one who understands some bookkeeping preferred; state age, salary expected and give references. Ad. R 184, Post-Dispatch.

TINNER, ETC., Wtd.—Tinner and helper. Call Sunday at 3681 Manchester.

TINNERS Wtd.—Three first-class tinners. John W. Welsch, 7321 Manchester av.

TINNER Wtd.—Allround man, experienced on fire extinguishers preferred. Call 817 Market st., 2d floor.

TRAVELERS, men or women, to travel and employ lady agents; best line; best terms ever offered. Taxis Toilet Goods Co., Chicago.

TRAVELING MEN Wtd.—Two traveling men for Missouri, introducing hardware novelties; salary $80 monthly and expenses. Ad. Mnfg., 1110 Caxton bldg., Chicago.

TRIMMERS Wtd.—On custom pants. 322 Pine st., room 32; take elevator.

UPHOLSTERERS Wtd.—Apply Scarritt-Comstock Furniture Co., 1800 N. Main st. (96)

WAITER Wtd.—Young man as waiter. Cabanne Cafe, 578 DeBalliviere av.

WATCHMAKER Wtd.—In replying give references, salary wanted and what you can do. J. A. Await, Joplin, Mo. (91)

WHEEL HOLDERS, ETC., Wtd.—Wheel holders, skinners and dumpers; $2 per day. C. H. Kunst, 8400 N. Broadway.

WHEEL ROLLERS Wtd.—Apply Car Dept., American Car and Foundry Co., Madison, Ill. (6)

WHEELROLLERS Wtd.—Apply 2800 De Kalb. (4)

WHITENERS Wtd.—5 good whiteners. Call 1317 N. 20th st.

WHITENERS Wtd.—105 N. 5th st., East St. Louis. (1)

WHITEWASHER, ETC., Wtd.—Whitewasher; also two men handy with tools. 2949 Laclede.

WHITENERS, ETC., Wtd.—At once, 2 first-class union whiteners and job plasterers. W. O. Shakelford, 1841 Marion st., Denver, Colo. (5)

WOOD FINISHERS Wtd.—Couple of good wood finishers. E. F. Seidel Mfg. Co., 1915 Pine.

WOODWORKER Wtd.—Young man with some experience at woodworking machine. Embree-McClean Carriage Co., 1317 Olive st.

$36 WEEKLY to men with rigs to introduce poultry goods. Eureka Co., Wichita, Kan.

$200 MONTH by easy work; no selling; no fake; dead straight business proposition; capital not necessary; complete, 10c. Knickerbocker Co., 375 Broadway, New York.

EMPLOYMENT AGENCIES.

FAMILIES can get girls and girls places and lodging. Mrs. Hummert, 3117 Easton av.

Men to Become Firemen and Brakemen

Wanted, at once, men to become firemen and brakemen; earn $75 to $125 monthly on first-class roads; with promotion; application and full particulars for stamp. Address National Railway Inst. Bureau, St. Louis, Mo.

SHOEWORKERS WANTED.

14 Words, 20c.

ASSEMBLERS Wtd.—Good assemblers in lasting room. Giesecke-D'Oench-Hays Shoe Co., 1308 N. 16th st.

ASSEMBLERS, ETC., Wtd.—Assemblers, pounders up and pullers-over, heeler on lighting machine. Roberts, Johnson & Rand Shoe Co., Hickory st. factory.

BOYS Wtd.—Boys to learn. Giesecke-D'Oench-Hays Shoe Co., 1308 N. 16th st.

BOYS Wtd.—To turn channels. Tennent Shoe Co., 23d and O'Fallon.

BOYS Wtd.—Experienced boys to brush, scour and ink edges. Tennent Shoe Co., 23d and O'Fallon.

BOYS Wtd.—Bright boys to learn shoemaking. Hamilton-Brown Shoe Co., Union Factory, Jefferson and Randolph. (7)

CUTTERS Wtd.—Counter and top-piece cutters; good job. 11th and Carr sts.

CUTTERS, ETC., Wtd.—Cutters, trimming cutter, lining cutter, boy to die out and young men to learn. Roberts, Johnson & Rand, Hickory st. factory. (96)

LASTERS Wtd.—Experienced first and second lasters on women's turn. Johansen Bros. Shoe Co., 921 N. 11th st.

NIGGERHEAD OPERATORS Wtd.—On ladies' fine welts. Hamilton-Brown Shoe Co., 21st and Locust sts. (7)

NIGGERHEAD OPERATORS Wtd.—Two first-class niggerhead operators on welt work. Peters Shoe Co., 12th and North Market sts.

NIGGERHEAD OPERATOR Wtd.—Welt niggerhead operator. Hamilton-Brown, Union Factory, Jefferson and Randolph. (7)

OPERATORS Wtd.—Niggerhead operators on women's fine welts. Hamilton-Brown Shoe Co., 21st and Locust. (7)

SHOEMAKER Wtd.—First-class sander on ladies' fine shoes. Tennent Shoe Co., 23d and O'Fallon.

SHOEMAKER Wtd.—Come with tools. 3745 Cass. Monday.

SHOEMAKERS Wtd.—Sanders and buffers. Giesecke-D'Oench-Hays Shoe Co., 1308 N. 16th st.

SHOEMAKERS Wtd.—Lasters on McKay machines, cutters; steady job to right men, at once. Jordan Shoe Co., Belleville. (1)

SHOECUTTERS Wtd.—First-class shoecutters. Hamilton-Brown Shoe Co., Union Factory, Jefferson and Randolph. (7)

SHOEMAKER Wtd.—First-class man to die out in cutting room. Robert-Johnson-Rand, Hickory st. factory. (1)

SHOEMAKERS Wtd.—Outsole graders, slip trimmers, planet rounder. Roberts, Johnson & Rand, Hickory st. factory. (1)

SHOE WORKERS Wtd.—Niggerhead operators and sole tackers on McKay. Roberts, Johnson & Rand, Hickory st. factory. (96)

SHOEMAKERS Wtd.—Shank buffer on ladies' fine shoes, also heel scourer to work around finishing room. Peters Shoe Co., 12th and North Market.

SHOEMAKERS Wtd.—Nigger head operator on women's McKay work; and stitcher; boys to assemble and to touch up. Brown Shoe Co., Homes Take Plant, 12th and Russell.

SHOEWORKERS Wtd.—Young men and boys for shoe factory work; easy to learn; pay good wages. Roberts-Johnson-Rand Shoe Factory, Mississippi and Hickory. (6)

SHOEMAKERS Wtd.—First-class kid and box calf cutters on women's work; also boy to die out. Homestake plant of Brown Shoe Co., 12th and Russell. (3)

SHOEMAKERS Wtd.—First-class sorter on women's shoes. Homes Take Plant, Brown Shoe Co., 12th and Russell.

SHOEFITTERS Wtd.—Good vampfitter and all-round stitcher; experienced boys to cut trimmings and boy to trim tops. Friedman Bros. Shoe Co., Pacific Factory, Jefferson and Madison.

SKIVERS Wtd.—Experienced skivers on men's shoes. Peters Shoe Co., Jefferson and St. Louis.

SOLE TACKERS Wtd.—On women's work. Giesecke-D'Oench-Hayes Shoe Co., 1308 N. 16th st.

STITCHER Wtd.—Goodyear stitcher. Hamilton-Brown, Union Factory, Jefferson and Randolph. (7)

VAMPERS Wtd.—On Union Special cylinders machine. Caruthers-Jones Shoe Co., Memphis, Tenn.

SALESMEN WANTED.

14 Words, 20c.

SALESMAN Wtd.—To canvas in city; good inducements for good hustler. 2731 Franklin. (1)

SALESMEN Wtd.—To sell staple article to grocery trade; state particulars. Ad. O 58, P.-D.

SALESMAN Wtd.—Cigar salesman; experience unnecessary; good pay. Emanuel Co., Station J, New York. (99)

SALESMAN Wtd.—To carry a side line of ladies' up-to-date silk belts and neckwear; big demand for same. Ad. T 91, Post-Dispatch.

SALESMEN Wtd.—Two experienced grocery salesmen with established trade, for the city; no others need apply. Haas-Lieber Grocery Co.

SALESMEN Wtd.—Represent two large publications; special offer; no books. Mr. White, 4000 Morgan. (7)

SALESMEN Wtd.—Two first-class piano salesmen; first-class wages; reference required. Ad. N 39, Post-Dispatch. (7)

SALESMEN Wtd.—For electrical supplies; road experience necessary; salary $1200 to $1500. Hapgoods (Inc.), 916 Chemical bldg.

SALESMEN Wtd.—For sporting goods and guns; house position and German preferred; salary $75 to $100. Hapgoods (Inc.), 916 Chemical bldg.

SALESMEN Wtd.—Advertising novelties; earn $100 a week taking orders; no collecting. Shellonite Co., Box 860, Manchester, N. H. (99)

SALESMEN Wtd.—$10 per day; money every night; "Little Giant" $20 soda fountain; established 7 years. Grant Mfg. Co., Pittsburg, Pa. (99)

SALESMEN Wtd.—To call on hardware and harness dealers with good sideline; good commission. The Ziegler Neckyoke Co., Coffeyville, Kan. (99)

SALESMEN Wtd.—Men or women to travel; weekly salary; expenses advanced; references required. J. S. Ziegler & Co., 323 Dearborn st., Chicago. (99)

SALESMEN Wtd.—Everywhere to sell our ice-crushing machines as a side line; good commission. Davenport Ice Chipping Machine Co., Davenport, Io. (99)

SALESMEN Wtd.—Everywhere to sell gilt-edged Goldfield mining stock; easy to sell; liberal pay; steady employment. R. D. Robinson Co., Los Angeles, Cal.

SALESMEN—In six weeks we will educate you for a traveling salesman and guarantee you a position; write for particulars. The Bradstreet System, Rochester, N. Y.

SALESMAN Wtd.—Salary and expenses, or big commission; sell dealers, big line drugs, patent medicines, bitters, etc. Marshall Medicine Co., Kansas City, Mo. (99)

SALESMEN Wtd.—Traveling salesmen, to sell attractive line blankets, flannels, dress goods, to retailers on commission; good side line. Bryn Mawr Mills, Philadelphia, Pa.

SALESMAN Wtd.—Specialty salesman that can get business on the initial visit; man worth $3500 or better; full particulars or no attention; answer quick. Ad. J 155, Post-Dis.

SALESMAN Wtd.—Of energy and ability for attractive proposition to general merchandise trade in Missouri; must have a clean record and give bond. Drawer W, Chicago.

SALESMAN Wtd.—First-class salesman; one salesman's commission amounted to over $1200 in six weeks from Feb. 6 to March 18, 1905. Ad. The Barton Mfg. Co., Cedar Rapids, Io.

SALESMAN Wtd.—Traveling salesman to sell complete line of optical goods to the trade; commission and expenses or salary; references required. Ad. J 162, Post-Dispatch.

SALESMAN Wtd.—High-class book salesman, but not to sell books; no samples to carry; proposition that enables a man of ability to make $100 week; permanent. Ad. T 58, Post-Dis.

SALESMAN Wtd.—Capable salesman to cover Missouri; staple line; high commissions; advance of $100 monthly; permanent position to right man. Jess H. Smith Co., Detroit, Mich.

SALESMEN Wtd.—We have an opening for a reliable, energetic salesman; permanent position and good prospects for the right man; state experience and references. John Seaton & Co., Wholesale Grocers, Chicago. (99)

SALESMAN Wtd.—Clerk, bookkeeper or credit man possessing necessary qualifications for position with large house as territorial manager; excellent financial inducement to good man; permanent. Ad. T 84, Post-Dispatch.

SALESMAN Wtd.—Efficient salesman for Missouri; general mercantile trade; large commissions with $35 weekly; position permanent if satisfactory. W. S. Finley Co., 20 Prospect st., Dept 1 J, Cleveland, O.

SALESMAN Wtd.—Traveling salesman; we have an opening for a first-class specialty salesman paying $25 weekly advance and a liberal commission; position permanent. Frederick Emmons & Co., Detroit, Mich.

SALESMEN Wtd.—First-class book or specialty salesmen on new, high-class proposition in which every man, woman and child is interested; big money; good leads; cash and installment. Call on Mr. Elkins, room 508 Missouri Trust bldg. (7)

SALESMAN Wtd.—Man for manufacturing company, to travel and collect; $80 per month, expenses and commission; $25 cash and reference required; no books or jewelry; permanent to right man. Ad. P 158, Post-Dispatch. (4)

SALESMEN to sell our fine groceries direct to consumers; satisfaction guaranteed; profitable, steady, desirable; exclusive territory; no capital necessary; headquarters for carload men; established 1872. Loverin & Browne Co., wholesale grocers, 1707 State st., Chicago. (99)

SALESMEN WANTED.

14 Words, 20c.

SALESMAN Wtd.—Experienced skirt salesman; must have trade. 703 Lucas av.

SALESMEN Wtd.—To travel in Mississippi or Arkansas, to sell neckwear and suspenders manufactured in St. Louis; pay salaries and expenses to experienced men; state references and full particulars; correspondence treated confidential. Ad. T 116, Post-Dispatch.

SALESMEN Wtd.—Best side line ever offered; irresistable advertising plan; arguments enough for a poor salesman to win out; good salesmen can clear $150 to $250 month and not interfere with regular line; no sample case necessary. E. B. Lord, 809-811 S. 16th st., Omaha, Neb.

SALESMAN Wtd.—Medical salesman to sell "Leucodescent Therapeutic Lamp" to doctors; "Leucodescent rays" (intensified white light) relieve congestion, stimulate nutrition or red blood cells, destroy bacteria, promote absorption; simple to operate; no "burns;" quick seller; liberal offer and exclusive territory to right man. Spear-Marshall Co., Republic bldg., Chicago.

SALESMEN Wtd.—Selling dry goods and general store trade in southeastern Texas and Southern states, to carry our buttons on commission; beautiful spring line; samples convenient; all quick sellers; we are the only exclusive button house in the West; give territory, refs. and particulars. Ad. Chas. Rubens & Co., 267-9 Franklin st., Chicago, Ill.

DO YOU want to become a traveling salesman? Would you like to get a position free? Ad. Royal School of Commercial Travelers, Rochester, N. Y.

MEN Wtd.—To work for us, city or country. Athletic Tea Co., 801 N. 2d st.

MANAGERS and canvassers for exclusive territory on unequaled commissions for unrivaled books upon a superior proposition for reliable, permanent book salesmen; an unusual opportunity now open; state qualifications. Send address for our offer. M. A. Donohue & Co., Chicago.

REPRESENTATIVES Wtd.—St. Louis manufacturer desires representative in several States; this position will net $200 per month; small capital required, which is amply secured; this proposition will bear your closest investigation; personal interview required. Ad. P 65, P.-D.

TRAVELING salesmen for Missouri and Kansas; staple line; entirely new inducements to trade; high commissions; $25 weekly advance; permanent to right man. F. C. Farley Co., Detroit, Mich.

TRAVELING salesmen who desire to increase their income should investigate our proposition to salesmen. Our line is staple, and we offer remarkable inducements to the retail merchant. We have places worth $3000 per year up for five good men. Department 509, 356 Dearborn st., Chicago.

$25 PER WEEK and traveling expenses paid salesmen to sell goods to grocery dealers; experience unnecessary. Purity Co., Chicago. (62)

AGENTS WANTED.

14 Words, 20c.

AGENTS—Our new novelties ready. J. B. Edwards Co., 146 Monroe st., Chicago.

AGENTS Wtd.—Quit canvassing; be wise; make money; for particulars ad. L. Cisco, Westport, Mo.

AGENTS Wtd.—Everywhere; ladies, devote your spare time to pleasant, profitable employment. Write D. Ewing Co., Indianapolis, Ind.

AGENTS Wtd.—Anyone with large acquaintance, desiring to increase income, address N 98, Post-Dispatch. (7)

AGENTS Wtd.—Experienced men to sell new ticket; just out; agents make $10 daily. Genelli, 500 Olive st. (8)

AGENTS Wtd.—To sell our superior nursery stock; we pay highest commission. Oregon Nursery Co., Detroit, Mich. (8)

AGENTS Wtd.—I furnished absolutely any recipe or formula. Prof. Cross, 3419A Olive st., St. Louis, Mo.

AGENTS—Read in dark; nameplates, signs, numbers; 200 per cent profit; samples free. Wright Supply Co., Englewood, Ill.

AGENTS—Make $50 selling Allen's Fountain Brush; general managers wanted; write for outfit and terms. Allen Mfg. Co., Toledo, O.

AGENTS Wtd.—Who can handle good photo ticket; money morning, money night. Golda Studio, 1212 Olive st.

AGENTS Wtd.—Lady agents to sell U-neat skirt and waist holders, on profit-sharing plan; quick sales. U-Neat Co., Decatur, Ill.

AGENTS Wtd.—Something entirely new, to introduce in city; colored and white agents wanted. 2806 Marcus av.

AGENTS Wtd.—6 good agents, for best selling novelty on market. Call at 9 a. m. Monday, room 4, 318A Missouri av., East St. Louis.

AGENTS Wtd.—Active agents, everywhere; either sex; legitimate mining proposition; good contract. Ad. T 24, Post-Dispatch.

AGENTS Wtd.—For Russ Beaching Blue; in great demand if once used; success assured. The Russ Co., Box 17, South Bend, Ind.

AGENTS—We have an article that sells; exclusive territory, big money; write for terms. Woodworth Mfg. Co., Monmouth, Ill.

AGENTS—We manufacture 80 fast sellers, not obtained elsewhere; samples free to hustlers. Pease Mfg. Co., Dept. 36, Buffalo, N. Y.

AGENTS Wtd.—Improved adjustable window sign; quick seller to stores, saloons, etc.; big profit; illustrated circulars, territory. Climax Novelty Co., St. Louis.

AGENTS Wtd.—Sure money-maker; sell Lafayette, choice furniture polish, $1 bottle for 50c; purchase price refunded if not satisfactory. Ad. J. L. McCaslin, 3614A Evans, St. Louis, Mo.

AGENTS Wtd.—Sell our $1 bottle sarsaparilla for 35c; best seller; 350 per cent profit; write today for terms and territory. F. R. Greene, 115 Lake st., Chicago. (99)

AGENTS AND SALESMEN Wtd.—To call on Geo. D. Platte, Madison Hotel, for first-class business proposition; $25 required. Ad. P 132, Post-Dispatch.

AGENTS Wtd.—$100 monthly; enameled cooking, preserving, steaming kettle combined; agents coining money; sample free. Forshee Co., B 218, Cincinnati, O.

AGENTS Wtd.—Make $6 daily selling the cheapest and most perfect water filter ever invented; retails at $2; big profit; exclusive territory. Seneca Filter Co., Seneca, Mo. (99)

AGENTS Wtd.—Something new, "Lady in the Bath;" set 4 duplex colored photos, sell on sight; sample set 25c, delivered. Fred B. Resag, 370 W. Randolph st., Chicago.

AGENTS Wtd.—Everywhere, to handle novelty sign cards; every merchant buys from 10 to 100 on sight; 800 varieties; catalogue free. Sullivan Co., 405 W. Van Buren st., Chicago, Ill.

AGENTS Wtd.—In every town and city, to sell the best washing compound made, big commissions; write for territory. Stanfer Laundry Tablet Co., 2252 Cass av.

AGENTS Wtd.—In St. Louis and suburbs, to handle Japanese perfumes; superior quality; very lasting; $1 worth for 40c. Apply or write 219 Benoist bldg., St. Louis, Mo. (3)

AGENTS Wtd.—To handle biggest money making fire extinguishers; special starting offer; exclusive territory; $75 to $300 per month. Badger Chemical Mfg. Co., Milwaukee, Wis.

AGENTS, BONANZA—Buy direct from manufacturer; we make 53 new fast sellers that sell to everybody at sight; large profits; free samples. Factory, 22 Mechanic st., Newark, N. J. (99)

AGENTS WANTED—Tea and coffee; everywhere; the most liberal terms offered by any company. Atlantic and Pacific Tea Co., 712 N. Broadway, St. Louis, Mo. (99)

AGENTS—14x17 portrait and frame, 60c; 16x20 pictures, 3c; photo frames, 8c; we trust you; outfits free; send for catalogue. Keiser Art Co., 6002 Wentworth av., Chicago, Ill. (99)

AGENTS—Sell latest Paris fad; ladies' garter purse and jewel bag; sample by mail 25c; write for circulars. American Garter Co., P. O. Box 961, Cincinnati, O.

AGENT Wtd.—Lady agent for rapid-selling article; sells at sight; big profits; for free sample and particulars ad. Marietta Stanley Co., 41 4th st., Grand Rapids, Mich.

AGENTS—$20 to $50 weekly selling popular new vest pocket invention, $3; free lessons in successful salesmanship make experience unnecessary. Standard Co., 280 Baker, Toledo, O.

AGENT Wtd.—Good, reliable man with some means, or can give security, to take agency for good, reliable company; our agents are all making big money. For further information address P 114, Post-Dispatch. (1)

AGENTS Wtd.—High-grade man to act as State representative for high-grade mining enterprise; one with insurance or mining experience preferred; big money for right man. For interview address P 26, Post-Dispatch.

AGENTS Wtd.—For best $1 a year accident, $1.50 health policies; large commission, renewals; county managers wanted every State. A. B. Gilley, manager, 412 Times bldg., Times Square, New York City.

AGENTS Wtd.—You can carry our articles right in your pocket; sell for cash at four out of five houses, and ladies thank you for calling; you may think this sounds a little too good, but we send sworn statements showing just what agents are doing; investigate this. Setlive Bros., Keokuk, Io. (96)

AGENTS Wtd.—Everywhere; easy seller; big profits, selling Mme. Eoline Stanley's Niagara Spray, guaranteed cure for freckles, pimples and blackheads, 50c; mail orders filled. Write Stanley-Detrich Toilet Co., St. Louis.

AGENTS Wtd.—Write life, health and accident insurance; top contract; exclusive territory; salary and commission; experience unnecessary; $75 weekly easily made. Royal Fraternal Union, St. Louis, Mo.

AGENTS Wtd.—On salary or commission. The greatest agents' seller ever produced; every user of pen and ink buys it on sight; 200 to 500 per cent profit; one agent's sales amounted to $620 in six days; another $32 in two hours. Monroe Mfg. Co., X22, La Crosse, Wis.

AGENTS WANTED.

14 Words, 20c.

AGENTS—Make big profits selling handy hat fasteners; easy to sell; every lady wants them; patented and manufactured by the Fair Mfg. Co., 31 5th st., Racine, Wis.; our catalogue of ladies' and children's specialties free.

AGENTS—Establish yourself in a permanent business, representing us; exclusive territory; our introductory proposition does it, netting you 250 per cent profit; sample "Trinola" soap free. Davis' Soaps, 36 Union Park, Chicago.

AGENTS Wtd.—They corner the coin; why be idle when you can make $2 to $5 daily selling our novelty photo holders; agents delighted; everybody buys; 200 per cent profit; sample, 5c; general agents write. Davis Novelty Mfg. Co., Dept. L, Battle Creek, Mich.

AGENTS Wtd.—$300 per month and expenses, selling my patent for making smokeless gun and blasting powder at 8c per pound; beware of fakes advertising a worthless and dangerous article; I am the inventor; general agents wanted in each state. J. A. Stransky, Box 400, Pukwana, S. D.

AGENTS Wtd.—We positively have two of the most unique, useful novelties on the market; they attract attention of all, and everybody uses them; easy sellers; good profits; write quick to secure exclusive right, free, for handling in your city; no fake; honest goods. D. H. Current, 157 N. Cherry st., Nashville, Tenn.

AGENTS WANTED—Lady agents; a chance to make money and plenty of it is what Mme. Yale, the celebrated beauty specialist, is offering women of good address; opportunity for traveling or home work, as preferred; many are making $50 and upward weekly. For particulars ad. Mme. Yale, Flatiron bldg., Broadway and 23d st., New York City. (99)

AGENTS—Let us set you up in business assuring permanent income. Deal direct with actual manufacturer and earn 200 per cent profit. Goods are noncompetitive and not sold in stores; their merits aid you in reaping rich harvest of dimes. We lend you our co-operation, furnish attractive literature, free sample in quantities, protect you with territory and allow freight charges. Send for phenomenal offer and free sample. D. D. KUOUE CO., Titusville, Pa.

AGENTS—Our patented specialties will be sent you absolutely free. We have an entirely new proposition; this offer is made in good faith and if you will write us, we will send our proposition and working samples, which will prove our statements and place you in a permanent business of the most delightful nature and should net you $25 per day clear profit; if you will write us at once, samples will be sent you free by return mail. Barham Co., 5079, Cincinnati, O.

WE HAVE the best money-making proposition ever offered to specialty salesmen who can secure orders from merchants; the business increases rapidly and is permanent, as we pay you for all orders from your customers, even though they are sent direct to us; use your energy making new customers; once made they continue to send their orders; exclusive territory guaranteed; outfit free; we take no money from you; can be started before resigning your present position, but you will drop everything else for our agency. Write Federal P. P. Co., 615 Tacoma Bldg., Chicago.

AGENTS—$183 every month this spring and summer selling just patented positive tension shears. Nothing like them on earth, no springs or lever to loosen, fall out or twist and get out of order, simply a steel button does the work and perfectly adjusts the tension and blades of shears together just right; brand new, never on the market before; drop all others and everything else and sell our positive tension shears; everybody who sees them buys without argument; exclusive territory, big profits; you have our help all the time. Thomas Mfg. Co., Dept. 371, Dayton, O.

"AGENTS' GUIDE" for May; just out; 40 pages of phenomenal information; astounding exposures and revelations of "get-rich-quick" concerns and "fake" agents' supply houses. Before answering questionable advertisements or embarking in mail order business, consult this veritable mine of information; 17 departments; list of county fairs; agents' directory; tips from Patent Office; manufacturers' directory; postal information; legal department, etc.; mail order and "trust scheme" business explained; queries answered; legitimate schemes given; May issue tells how to make celebrated "Talcum Puff Sachet;" colored fires for July and other celebrations; remedy for mosquito bites; remedy for sunburn, etc.; down-to-date information; up-to-the-minute news throughout. Send 10c for May number, or subscribe at special rate, three full years for $1 (until June 3 only), thereafter $1 per annum. Better subscribe for 36 monthly issues at special rate of $1 NOW and keep posted; it will save you hundreds and help in making thousands; no free copies. Berkowitz Publishing Co., 174 Berkowitz bldg., New York.

A.—AGENTS—For the famous "Scientific game;" lawful everywhere; replaces forbidden slot machines; played with nickels or pennies; electric bell rings each time it scores; exclusive territory. Advance Novelty Co., 210 Lake st., Cleveland, O.

BE QUICK—Agents wanted in every locality; if you want a moneymaker. Central Supply Co., 1303 E 13th st., Kansas City, Mo.

LADY AGENTS Wtd.—Lady agents to canvass the E.-Z. sanitary valves. Call 1610 Locust st., after 3 p. m.

BE independent; start a mail order business in your own home; we teach you how and supply catalogs, goods and everything you need wholesale. An honorable and profitable business for man or woman; particulars free. Mur. Mfg. Co., Stamford, Conn.

BIG money in squabs; cheaply raised in only 4 weeks; sell for fancy prices; wonderful market; write for free book and learn this rich industry. Plymouth Rock Squab Co., 186 Howard st., Melrose, Mass. (99)

CANVASSERS Wtd.—House-to-house canvassers for the best lawn sprinkler on the market; big money maker; sells on sight. Christopher Murphy & Co., First National Bank bldg., Chicago, Ill. (99)

DOLLARS made quickly in spare time, on our four new patents; write for territory. Excelsior Implement Co., Av. B, Troy, N. Y. (99)

DON'T accept an agency until you get my free samples and big offer. Sayman, 2140 Franklin av., St. Louis, Mo.

DON'T PEDDLE—Get out of the rut; start a business of your own that will make you independent; if you're a hustler it will pay you to communicate with us and we will give you details of a dozen different ways to acquire a competence; nothing to sell. John Hofmann & Co., 44 Bradford st., Brooklyn, N. Y.

FREE—Full particulars of whirlwind mail order plan; $3 to $10 daily; go after this one. H. E. Landers, Rockford, Ill.

GENERAL AGENTS Wtd.—To handle sea-shell novelty hatpins; greatest 10c sellers known; we put you onto scheme how to sell quantities; practically no investment. A. W. Mott, 415 Dearborn st., Chicago. (99)

"I FEEL like a millionaire," writes one agent; new; demand; quick sales. Farmers' Account Book Co., Newton, Io.

INVESTORS—Have you any article you want manufactured? If so, send me sample or drawing, sample preferred, to estimate from. W. J. Schultz, 118-120 Longworth st., Cincinnati, O.

LEARN to make mirrors and make big money at home; stamp for particulars; start at once. MacMasters, D 1, Peru, Ind.

LEARN the remunerative art of making and resilvering mirrors; complete working instructions, 50c, postpaid. Crescent Mfg. Co., Decatur, Ind.

MAN cleared $1182, lady $920 last six months, selling new celluloid waterproof shoe dressing. Why not you? Demonstrated samples free. 260 Clark st., suite 421. Benton & Co.

MEDICINE AGENTS Wtd.—Don't forget to get our new free premium offer; it gets the money and plenty of it. Ad. Finley's Medical Co., St. Louis, Mo. (99)

PORTRAIT AGENTS Wtd.—New frame catalogue and samples free; 30 days' credit to all. Family Portrait Co., Dept. 17, Wayne, Ill.

SELL GOODS BY MAIL—The coming business method; start now; stop working for others; big profits; money comes with orders; our plan for starting beginners is a "sure winner;" particulars for stamp. Franklin-Howard Co., Kansas City, Mo. (99)

STREETMEN, salesmen; patent run out on drop link puzzle; you can make it; sample 15c. M. L. Rison, 414 Madison st., Paducah, Ky.

THE "Ice Trust" "cuts no ice!" Why patronize the Ice Trust? Be your own ice maker; don't pay high prices for ice; make it yourself from simple ingredients, in a simple way, right in your own kitchen; save your ice money for something else; complete instructions, 25c in coin. Ad. Hustler & Co., Lockbox 538, E. H. Nelson, Manager, Galesburg, Ill.

WANTED—Men and women agents everywhere to sell magnifying photo frames; best seller and money maker on earth; particulars free. Crystal Glass Novelty Co., Monticello, Miss.

WE START you selling diamonds; don't fail getting our liberal offer; $5 daily sure. Carbon Diamond Co., Syracuse, N. Y.; mention paper.

WE WANT a few good men in each state to take orders for our framed picture novelties; big profit; no competition and credit given if desired. Ad. N. G. Friedman & Co., Manufacturers, Martinsburg, Mo.

WE WANT to send you full particulars of meritorious article that will make you big money for every day in the year you work; every negro needs it; every sale creates a greater demand; don't miss this chance to make big money, but today address the Hampden Mfg. Co., 3th av., Baltimore, Md. (99)

WHY NOT try sign painting? Experience unnecessary; no fraud; samples, instructions, etc., 10c. City Sign Co., Springfield, O.

MONEY IN MUSHROOMS.

Cheaply grown, by either sex, in cellars, stables, sheds, gardens, etc., whole year; big profit; send for free booklet and learn this profitable business. Dept. 5, Eastern Importing Co., Brighton, Mass.

AGENTS WANTED.

14 Words, 20c.

$3 TO $10 DAILY MADE BY 2000 AGENTS. Our 24-page FREE BOOK started them. Write today. Perhaps your opportunity. Jacksonian Optical College, University Square, Jackson, Mich. (99)

WANTED—HONEST PARTY

in every city. Upon promise to divide net profits above $20 weekly, will help you to own a business practically without money. Inclose 25c (all we ask aside share). EXCELSIOR CO., Logan bldg., Philadelphia.

MONEY IN MUSHROOMS.

Grow like magic; great demand; big profit; quickly grown without capital whole year by anybody (male or female), in cellars, gardens, stables, boxes, etc.; no labor; crop picked daily; send for free booklet and learn this profitable business. Dept. 5, Eastern Importing Co., Brighton, Mass.

PARTNERS WANTED.

14 Words, 20c.

PARTNER Wtd.—To furnished the patent fee of a valuable patent. Ad. P 136, Post-Dispatch.

PARTNER Wtd.—With $400; have home and furniture; good party. Ad. T 12, Post-Dispatch.

PARTNER Wtd.—Would like to meet party with $300 and his services to invest. 3937 Finney av.

PARTNER Wtd.—With $2500, in the best solid business in the country. Ad. O 168, Post-Dis.

PARTNER Wtd.—In established real estate and immigration agency of Missouri Pacific R. R. Ad. P 24, Post-Dispatch.

PARTNER Wtd.—In 150 barrel flour mill, with wooden equipment and cornmeal facilities, or will sell for $6000. Ad. Y 63, Post-Dispatch.

PARTNER Wtd.—With $200, in photo gallery; lady or gentleman; experience unnecessary; call quick. 618 Olive st.

PARTNER Wtd.—Young man, with ability and small capital; office work; half interest; $15 a week guaranteed. Ad. R 144, Post-Dispatch.

PARTNER Wtd.—With $300 and services, in patent medicine business; clears $8 to $15 a day to start; can make fortune. Ad. Y 70, Post-Dis.

PARTNER Wtd.—With $200 in good-paying restaurant; services needed as cashier; owner sick. Call at once, 617 Morgan st.

PARTNER Wtd.—With $120 0to $1500, for half interest in business making plenty of money. Edwards Brokerage Co., 807 Chestnut st.

PARTNER Wtd.—Gentleman wants lady partner who has furniture to furnish 8 rooms. Ad. R 181, Post-Dispatch.

PARTNER Wtd.—By business lady, a lady partner with some capital to increase an established manufacturing business. Ad. R 44, Post-Dispatch.

PARTNER Wtd.—Lady or gent, with $1200; best money-maker for summer gardens; absolutely new; should clear $6000 each this summer. Ad. Y 8, Post-Dispatch.

PARTNER Wtd.—To correspond with physician who would be willing to go in partnership with lady in a health home in mountains. Ad. Mrs. St. Clair, Log Cabin, Colo. (3)

PARTNER Wtd.—Real estate and brokerage business; established years; clear you at least $2000 year; $500 required; must be honest and willing to work. Ad. R 28, Post-Dispatch.

PARTNER Wtd.—I want a young man to join me promoting a manufacturing company that can invest a few hundred dollars and can get others with means interested. This is a sound proposition and a big paying business. Ad. P 76, Post-Dispatch.

PARTNER Wtd.—With $1250, take half interest in established manufacturing company, located in St. Louis; $75 month salary as manager and treasurer; bank reference; will double the investment in a year; call Sunday, 3537 Manchester av.; after Sunday, Room 5556 De Menil bldg.

PARTNER Wtd.—Owing to large increase in my real estate brokerage and rental busines, will sell one-half interest to a man that will make me congenial partner; must be honest; not drink and willing worker; I think we can easily clear $8000 to $10,000 each this year; price $2000. Ad. T 130, Post-Dispatch.

PARTNER Wtd.—With $1200 to $1500, for half interest in substantial mail order manufacturing proposition for $1600; part cash; balance from profits; will pay 150 per cent profit; universal and unlimited demand; estimate that we can each clear $500 per month easily; first-class references given and required. Ad. P 29, Post-Dispatch.

CANVASSERS AND SOLICTORS.

14 Words, 20c.

CANVASERS Wtd.—Lady canvassers; good, profitable, steady work. Apply Miss Lane, 221 Benoist Bldg., 9 to 12.

CANVASSERS Wtd.—Lady canvassers for well-advertised article; salary and commission; can earn $15 to $25 weekly. Call 109 Vine st.

CANVASSERS Wtd.—Ladies and gentlemen in every city make $25 per week; something entirely new; quick sales; sample by mail, 25c, with full particulars. M. Marks, 703 Lucas av., city.

CUT out kitchen parleying; sell to business men; new novelty sign cards; everybody in business buys them; free catalogue. Weigley Co., 8th and Willow, Lebanon, Pa.

MANAGER Wtd.—First-class manager selling pictures on installment plan for Clinton Rhodes Mfg. Co., Chicago; apply J. Abelson, Edison Hotel.

SOLICITOR Wtd.—Tea and coffee solicitor. National Tea and Coffee Co., 2009 S. Broadway.

SOLICITOR Wtd.—Experienced lady solicitor for good proposition; liberal compensation. Call room 40 Laclede Bldg.

SOLICITORS Wtd.—Newspaper, magazine and bookmen; salary or commission. S. A. Beemer, Wellington Hotel.

SOLICITOR Wtd.—Experienced grocery solicitor, West End; one who has some trade. Ad. P 159, Post-Dispatch.

SOLICITORS Wtd.—To solicit coffee and tea; must be experienced. Apply 1929 Park av.

SOLICITOR Wtd.—First-class printing solicitor; big salary for good man; none other wanted. East St. Louis Publishing Co., Metropolitan Bldg., East St. Louis, Ill.

SOLICITORS Wtd.—To work, fire, casualty, tornado, surety and credit insurance; prostable and permanent positions to good men. Apply any morning at 9 o'clock. Harry M. Coudrey & Co., 946 Century Bldg.

BUSINESS ANNOUNCEMENTS.

14 Words, 20c.

AAA1—Cheapest place in town for printing. McGill & Co., 121 N. 11th st. (14)

ADDRESSES Wtd.—Every dressmaker to send their address on a return postal card; they will receive in answer something whereby they can increase their income. Ad. Louis Hoble, 109 N. Ewing av.

ALL KINDS soft, felt, silk and Panama hats cleaned and repaired in latest style; best work. Schiller Hat Co., 110 N. 6th st.

CEMENT FLOORS—High-class work; rapid construction where contractor can earn fair profit. Eckhard & Co., 806 Chestnut st.

FOR SALE—Material for cleaning all kinds of stone; agents wanted. 2806 Marcus av., city.

FURNISH your own cloth; I cut, make and trim suits for $7; suit patterns, $6. Meyer the Tailor, 3303 Easton av. (91)

MEN Wtd.—To learn the barber trade; more demand than all other trades combined; wages $12 to $20 weekly; few weeks completes. Call or write Moler Barber College, 1110 Pine st. (5)

SALESMEN—Go into business for yourself. We furnish secrets and formulas for profitable business; no capital required; this week we offer formulas for modern mimeograph, best grade copying ink, imperial blue writing fluid and knockout spots clothes cleaner, 15c each, or 4 for 50c. Commercial Information Co.

TELEGRAPHY—Young men and ladies wanted immediately to take permanent positions in our new offices and learn telegraphy; salaries $50, $75, $100, $150 monthly. Union Electric Telegraph Co., 102 N. 3d st.

MAIL ORDERS.

14 Words, 20c.

ADDRESS Beck's Stock Farm for illustrated stallion catalogue. Bellefontaine, St. Louis Co., Mo. (93)

ADVERTISER—At only 4c a word we place your ad. in 100 different magazines. Try our list and get surprising results. Ad. with stamp, Prof. Hill, 923 Pine st.

AGENCY Wtd.—For any good article of merit, to add to our line; have every facility for successfully handling same. Brooks-Gordon Mfg. Co., 24 E. 21st st., New York.

MONEY saved country buyers. "Factory to consumer" plan, gives you middle man's profit; write for particulars and catalogue. Success Supply Co., St. Louis.

RECIPES—For sale, candy recipes; 25c stamps taken. Pratt Candy Co., 1116 E 6th st., Topeka, Kan.

CARPET AND RUG WEAVERS.

14 Words, 20c.

SAVE YOUR OLD CARPETS.

Have them woven into handsome reversible rugs. Silk portieres woven from silk rags; rag rugs woven from cotton rags. Send for pamphlet, which gives full particulars. Economy Rug Co., 2062 Olive, St. Louis, Mo. Bell Lindell 632. (4)

HELP WANTED—FEMALE.

14 Words, 20c.

Household Servants Only, 14 Words, 14c.

AGENTS Wtd.—Ladies; to sell toilet articles; salary and commission. Call room 300, 411 Olive st.

ARTIST Wtd.—Girl artist, experienced in coloring photographs; call at 11 S. Commercial st.

BOOKKEEPER Wtd.—Lady book keeper who understands double entry thoroughly and must give city references. Apply at Wolff's, 105-107 N. Broadway.

BOOKKEEPER Wtd.—Young lady book keeper; one who can take notes and operate Oliver machine preferred; state age, experience, salary expected, etc. Ad. R 198, Post-Dispatch.

BOTTLE WRAPPERS Wtd.—Four experienced lady bottle wrappers at 2605 Locust st., Monday morning.

CANVASSER Wtd.—Good lady or gentleman. 912 Salisbury st.

CANVASSER Wtd.—Experienced lady canvasser, salary or commission. Omega Corn Cure Medicine Co., advertising booth, 209½ N. 6th st., St. Louis.

CASHIER Wtd.—Lady cashier and bookkeeper in north St. Louis; good store; reference required. Ad. Y 73, Post-Dispatch.

CATES AV., 5738—Good German girl for general housework in family of 3.

CHAMBERMAID—Position wanted as chambermaid at summer resort. Ad. J. Fletcher, 2817½ Manchester.

CLERK—Intelligent young lady wants position as clerk in small store. Ad. T 114, Post-Dis.

COLLECTORS Wtd.—Two stylish lady collectors, to call on business men; salary; reference required; experience unnecessary. Ad. T 3, P.-D.

COMPOSITOR Wtd.—Good wages and hours. Ad. T 59, Post-Dispatch.

COOK Wtd.—At once; good pay. 3144 Locust.

COOK Wtd.—3233 Hawthorne pl.

COOK Wtd.—Good cook; good wages; no other work. 3800 Flad av., Grand av. car south. (1)

COOK Wtd.—For family of 3; white or colored. 5648 Cabanne av.

COOK Wtd.—Girl to do plain cooking and assist washing and ironing. 4012 Forest Park bl. (7)

COOK Wtd.—Girl to cook, wash and iron; small family. 2316 Lucas av. (1)

COOK Wtd.—Good white cook. Apply with reference. 4621 Westminster pl.

COOK Wtd.—Experienced head cook; family hotel. Plaza Hotel, 3127 Locust st.

COOK Wtd.—German girl, who understands cooking; good wages. 4353 Delmar.

COOK, ETC., Wtd.—Good cook; also neat housemaid; references required. Apply 4414 Delmar.

COOK Wtd.—Bring references. 4621 Westminster pl.

COOK Wtd.—Good cook, in small family; no other work; $20 per month. 521 N. Theresa.

COOK, ETC., Wtd.—Woman to cook, wash and iron; $5 per week. 4048 West Belle.

COOK, ETC., Wtd.—Cook and girl for general housework. 360 N. Taylor.

COOK Wtd.—Woman to cook; no objection to husband or children. 1121 Morrison av.

COOK Wtd.—Experienced cook, white or colored, good wages. Apply 5537 Cates av.

COOK Wtd.—Colored cook. Apply with references. 4483 Washington.

COOK Wtd.—Good girl for cooking only. Ad. Mrs. M. C. Larkin, Ferguson, Mo.

COOK Wtd.—Good cook, white; small family. 3616 Clemens av.

COOK Wtd.—Competent cook, willing to go away for summer. Apply 336 N. Newstead av.

COOKS Wtd.—Two German girls to cook, wash and iron and housework; references. 4152 Maryland av.

COOK, ETC., Wtd.—Two girls in suburbs; one to do cooking and housework, one to nurse and do housework. Apply 4235 Morgan.

COOK Wtd.—Middle-aged colored woman to cook in small family; must have references; call Sunday. 3919 Washington bl.

COOK Wtd.—Experienced cook, one who is willing to go to seashore for the summer; none other need apply. 4 Portland pl.

COOK Wtd.—At once, good restaurant cook, female; good wages to first-class cook. 2946 Easton av.

COOK Wtd.—First-class cook; reference required; call Monday morning at 9 o'clock. 4007 Washington av.

COOK, ETC., Wtd.—Cook; also housegirl; short distance in country; best wages; call Monday. 3606 Finney.

COOK, ETC., Wtd.—Girl; cooking and housework; very small family; good wages; apply Monday. 3988 Washington.

COOK, ETC., Wtd.—Colored woman, Southern preferred, to do cooking and general housework; good wages. 5040 Cabanne av.

COOK Wtd.—Good cook, for large family; no washing or ironing; good wages. Call 2897 Russell av.

COOK Wtd.—First-class colored girl to cook and do dining room work; no laundry, upstairs or outside work; private family; good wages. 1019 Thornby pl.

DEMONSTRATOR Wtd.—Bright young lady to demonstrate an extensively advertised household article in department stores; state age, experience and salary wanted. Ad. O 191, P.-D. (7)

DEMONSTRATOR Wtd.—Lady demonstrator, for toilet goods; house to house; every city in the United States; good opportunity; well-appearing, fluent talker; salary and expenses. Archer, 84 La Salle st., Chicago, Ill.

DINING ROOM GIRL Wtd.—And one for general housework. 3300 Morgan.

DINING ROOM GIRL Wtd.—Easy work. 1813 S. Jefferson av.

DINING ROOM GIRL Wtd.—Hotel Bement, 1403 N. Broadway.

DINING ROOM GIRL Wtd.—At once. 927 N. Sarah st.

DISHWASHER Wtd.—Apply Monday, 7 a. m. The Saddle Lunch Room, 204 N. 6th st.

DISHWASHER Wtd.—Woman to wash dishes; good wages. Cabanne Cafe, 578 De Balliviere.

DISHWASHER Wtd.—Mrs. Masterson's Kitchen, Union Racetrack, inside of track.

DISHWASHER Wtd.—Woman dishwasher. Maloney Restaurant, Union Market. (7)

DRESSMAKER Wtd.—To sew by the day, in private family; must be first-class. 5142 Vernon.

DISHWASHER Wtd.—Lady to wash dishes and peel vegetables; come Sunday morning prepared to work. 814 Pine st.

FINISHERS Wtd.—On custom pants. 322 Pine st., room 32; take elevator.

FINISHERS Wtd.—On custom pants; good pay and steady work. 622 Locust st., 4th floor.

FINISHERS Wtd.—On pants. L. C. Streb, 517 N. 3d st., 3d floor. (1)

FOLDERS, ETC., Wtd.—Folders and pressers on waists; good paying work all year round. Star Waist Co., 9th and St. Charles sts.

FURNISHED COTTAGE—For sale, furniture of 4-room cottage; carpets, stoves, gas range, hall trees, bedroom suits, chickens and pigeons. 4543 Labadie.

GIRLS Wtd.—To work in factory. 4019 Laclede.

GIRLS Wtd.—Gahn & Herzog. 150 St. George.

GIRL Wtd.—To do plain sewing. 5003 Minerva.

GIRL Wtd.—To work in fruit store. 1817 Park.

GIRLS Wtd.—3 girls to label bottles; age about 17. 114 Market st.

GIRLS Wtd.—To do plain sewing. Apply 1123 High st., 2d floor.

GIRL Wtd.—Young girl, with reference. Call 5029A Spalding, 4 blocks north of Easton.

GIRLS Wtd.—For factory work. A. Geisel Mfg. Co., 3d and Clark.

GIRL Wtd.—No washing; good wages; small family. 4208 Shenandoah av.

GIRL Wtd.—For general housework in family of 3 adults; call Monday. 1214 S. 18th st.

GIRLS Wtd.—For factory work; good wages; steady work. Southern Mill, 1428 S. 9th st. (3)

GIRLS Wtd.—Girls over 14 years. Apply at 405 N. Main st.

GIRLS Wtd.—Small girls for light factory work in a well regulated factory. 310 Elm st.

GIRLS Wtd.—For factory work; good wages; steady work. Standard Mills, 1026 S. 11th. (3)

GIRLS Wtd.—For factory work; steady employment; good wages. Apply 1501 Menard st. (3)

GIRLS Wtd.—Over 14 years, to pick nuts. Apply 518 N. 2d st. (3)

GIRL Wtd.—To take charge of flat; small family. 1610A Semple av., Easton cars to 5500 west.

GIRLS AND BOYS Wtd.—Over 16 years of age. St. Louis Paper Box Co., 21st and Randolph.

GIRLS WANTED—Colored, over 15 years, for light factory work. Apply 518 N. Commercial st. (3)

GIRLS Wtd.—To sew on power machines. Bry & Bro. Cloak Co., 10th and Lucas.

GIRL Wtd.—Girl to set type and feed press. 3114 Franklin av.

GIRLS Wtd.—To run collar and cuff starchers. The New Era Mfg. Co.

GIRL Wtd.—Or woman, for kitchen and dining room work. 126 S. Jefferson av.

GIRL OR WOMAN Wtd.—To work in lunchroom; experience not necessary. 1424 Cass av.

GIRL Wtd.—Good home for nice girl. 4543A Easton av.

GIRL Wtd.—About 12 to 15 years of age, to assist in family of two; no home nights. Mrs. Glenn, Elliot and Mills st.

HELP WANTED—FEMALE.

14 Words, 20c.
Household Servants Only, 14 Words, 14c.

GIRLS Wtd.—Experienced in wrapping and labeling medicines. 508 N. Commercial.

GIRLS Wtd.—Girls 14 or 16 years to sew; pay while learning. 3001 Texas av.

GIRLS Wtd.—To learn on Wheeler & Wilson and Singer sewing machines. St. Louis Corset Co., 19th and Morgan sts.

GIRLS WANTED—Girls 14 to 16 years old; bottling department Anheuser-Busch Brewery, 11th and Pestalozzi. (3)

GILRS Wtd.—Girls to twist pretzels; experienced girls; $1.20 per day. Pfenninger's, 1411 S. 8th. (1)

GIRLS Wd.—Girls 14 years or over to work in paper box factory; light steady work. Progressive Paper Box Co. 322-324 Clark av.

GIRLS Wtd.—Girls, 14 to 18 years old, for light, steady work in manufacturing department. Inland Type Foundry, 12th and Locust sts.

GIRL Wtd.—Good, permanent home for young girl in small family, to nurse baby 2 years old; no wages, but clothes, board and parents' care. 3738 Washington bl. (7)

GIRL Wtd.—One experienced girl to address envelopes with pen; answer in own handwriting; state number of envelopes can ddress in dy; one young girl to stamp, enclose, etc. Ad. P 144, Post-Dispatch.

GIRLS OR WOMEN Wtd.—50 girls or women, 15 to 40 years old, to work in a knit underwear mill at Columbus, Miss.; steady employment; good wages; good board can be had at $2.50 to $3 per week; healthy climate; employes not required to stand up during the day; all work done sitting down. Apply to Columbus Underwear Co., Columbus, Miss. (82)

HELPERS Wtd.—And apprentices for dressmaking; call immediately. 936 King's highway.

HOTEL GIRL Wtd.—Girl for hotel work. Central Hotel. 1118 Clark av. (7)

HOUSEGIRL Wtd.—3686 Page bl.

HOUSEGIRL Wtd.—Girl for general housework; with or without washing. 6157 Wagner av.

HOUSEGIRL Wtd.—Girl for general housework; family of two; good wages. 1214 Park av.

HOUSEGIRL Wtd.—Colored girl for general housework; private family. 4148 Delmar bl.

HOUSEGIRL Wtd.—Girl for general housework. 5803 Plymouth av.

HOUSEGIRL Wtd.—Neat white girl for general housework. 4442 Delmar bl.

HOUSEGIRL Wtd.—Young woman to assist with housework. 1412 St. Ange av.

HOUSEGIRL Wtd.—To do general housework in small family; no children. Apply 5852 Page bl.

HOUSEGIRL Wtd.—Good girl for general housework. 2239 S. Grand av.

HOUSEGIRL Wtd.—Girl for general housework; family of three; no washing. 5204 Morgan.

HOUSEGIRL Wtd.—Girl for light housework; good home. 2301 N. 10th st.

HOUSEGIRL Wtd.—Girl for general housework. 4358 Cook av.

HOUSEGIRL Wtd.—Girl for housework; cean worker; good home to right party. 2935 Clark.

HOUSEGIRL Wtd.—Girl between 14 and 17 years; light housework. 1023 Chouteau av.

HOUSEGIRL Wtd.—Settled girl or woman for general housework; small family. 4318 Cook.

HOUSEGIRL Wtd.—Girl to assist with housework. 4225 Maryland.

HOUSEGIRL Wtd.—Good German or Swedish girl; no washing, cooking or ironing. 2612 Locust.

HOUSEGIRL Wtd.—Good girl for general housework. 754 Aubert av.

HOUSEGIRL Wtd.—Colored girl about 17, for general housework. Apply 3847A Olive st.

HOUSEGIRL Wtd.—For housework; family of 3; washing and ironing. 4012 Evans av.

HOUSECLEANERS Wtd.—Four colored girls to clean house $1.25 day. Call 2943 Milton.

HOUSEGIRL Wtd.—Steady girl to go to Kirkwood; general housework. Apply 3806 Cook.

HOUSEGIRL Wtd.—Good German girl to assist in general housework. 815 N. 18th st.

HOUSEGIRL Wtd.—A good housegirl at once. Martha Parsons Hospital, 3400 School st.

HOUSEGIRL Wtd.—A white housegirl for upstairs work; refs. required. 3649 Laclede av.

HOUSEGIRL Wtd.—Girl or woman for general housework; no washing. 1108 Mallinkrodt.

HOUSEGIRL Wtd.—Small girl to assist with housework. 3930 Maffitt av.

HOUSEGIRL Wtd.—Girl for plain housework; small family; small house. 1536 Lafayette av.

HOUSEGIRL Wtd.—Good girl for general housework; apply at once. 4295 Page.

HOUSEGIRL Wtd.—Good girl for general housework; two in family. 1349A Aubert av.

HOUSEGIRL Wtd.—Good colored girl for housework and dining room work. 3811 Delmar.

HOUSEGIRL Wtd.—Girl for general housework; small family. Call 332 Nicholson pl.

HOUSEGIRL Wtd.—An experienced colored girl for general housework. 4152 Wasington av.

HOUSEGIRL Wtd.—Girl for general housework; no washing. 3107 Shenandoah av.

HOUSEGIRL Wtd.—Girl for general housework; no washing; family of three. 5204 Morgan.

HOUSEGIRL Wtd.—Good girl for general housework. 1439 Blair av.

HOUSEGIRL Wtd.—Girl to assist with housework; small family; good pay. 5907 Highland.

HOUSEGIRL Wtd.—Girl for general housework in flat; 3 in family; references. 4205 Pine.

HOUSEGIRL Wtd.—Good German girl for general housework; small family. 17 N. Boyle.

HOUSEGIRL Wtd.—For general housework and cooking; good wages. 2840 Henrietta st.

HOUSEGIRL Wtd.—For general housework; 2 in family. 3007A Indiana av.

HOUSEKEEPER Wtd.—In small family. 2247 Montgomery st.

HOUSEGIRL Wtd.—Good German girl, for general housework. 2818 Lawton av.

HOUSEGIRL Wtd.—General housework. 4203 Easton av.

HOUSEGIRL Wtd.—For general housework. 4241 Delmar bl.; reference.

HOUSEGIRL Wtd.—Neat girl for general housework; small family. 4111 Ashland.

HOUSEGIRL Wtd.—For general housework; no washing; no cooking. 3941 Cook av.

HOUSEGIRL Wtd.—To do general housework. 6207 Morgan st.

HOUSEGIRL Wtd.—German girl for general housework. 2911 Rauschenbach av.

HOUSEGIRL Wtd.—For general housework; family of 3 adults. 5176A Fairmount.

HOUSEGIRL Wtd.—For general housework. 5079 Fairmount av.; take Suburban car.

HOUSEGIRL Wtd.—Neat German girl for housework only; private family. 2920 Washington.

HOUSEGIRL Wtd.—To do general housework; small family. 4221 West Pine bl. (8)

HOUSEGIRL—Colored girl wants place to do general housework. Ad. 4281A Garfield.

HOUSEGIRL Wtd.—Competent girl for general housework; small family. 5 Shaw pl.

HOUSEGIRL Wtd.—Girl for general housework; family of 2; light work. 5143 Wells av.

HOUSEGIRL Wtd.—Girl for general housework; no washing or ironing. 2311 Eugenia.

HOUSEGIRL Wtd.—Girl for general housework; 3 in family. 4216 Morgan.

HOUSEGIRL Wtd.—Experienced girl for general housework. 5669 Maple.

HOUSEGIRL Wtd.—Girl for general housework; good wages. 4918 Fountain av.

HOUSEGIRL Wtd.—Girl for general housework. Apply 4340 Forest Park bl.

HOUSEGIRL Wtd.—White, in small family; no children; good home. 1848 N. Garrison av.

HOUSEGIRL Wtd.—Girl for housework in family of 4 adults. 4137 Cleveland av.

HOUSEGIRL Wtd.—Girl for general housework; small family. 1722 Simpson pl. (1)

HOUSEGIRL Wtd.—Good white girl for general housework; good place. 4649 Cook av.

HOUSEGIRL Wtd.—For general housework; small family; good home. 4713 Vernon av. (1)

HOUSEGIRL Wtd.—Girl for general housework; German preferred. Ad. T 40, Post-Dis.

HOUSECLEANER Wtd.—Experienced German woman for housecleaning. 3428 Lafayette av.

HOUSEGIRL Wtd.—General housework, $18; call at once. 5457 Von Versen.

HOUSEGIRL Wtd.—Girl for general housework; three in family; good wages. 5943 Horton pl.

HOUSEGIRL Wtd.—Girl to assist with general housework. 2122 Victor st.

HOUSEGIRL Wtd.—Assist with children; good wages. 3900 Flad av., Grand av. car south. (1)

HOUSEGIRL Wtd.—For general housework; small family; good wages. Apply 3969 Botanical av.

HOUSEGIRL Wtd.—Girl for general housework. Apply 3122 Locust.

HOUSEGIRL Wtd.—Assistant girl for general housework; no washing. 3646 Flad av.

HOUSEWOMAN Wtd.—Good colored woman for kitchen work. 517 St. Charles st.

HOUSEGIRL Wtd.—Girl for general housework. 5034 Russell av.

HOUSEGIRL Wtd.—Middle-aged preferred, to do general housework; good wages. 3148 Pine st.

HOUSEGIRL Wtd.—Competent girl, for general housework. 5023A Wells av.

HOUSEGIRL Wtd.—Girl for general housework; with or without washing. 4107 Morgan st.

HELP WANTED—FEMALE.

14 Words, 20c.
Household Servants Only, 14 Words, 14c.

HOUSEGIRL Wtd.—Good girl for general housework. 4578 Laclede av.

HOUSEGIRL Wtd.—Girl for general housework; two in family. 1300 Mississippi av.

HOUSEGIRL Wtd.—Girl for general housework in small family; good wages. 521 N. Theresa.

NURSEGIRL Wtd.—15 or 16 years old. 3717A Lincoln av.

HOUSEGIRL Wtd.—Experienced colored girl for housework; call Sunday. 1014 N. Leffingwell.

HOUSEGIRL Wtd.—With best city references for downstairs work. Side door, 4512 West Pine.

HOUSEGIRL Wtd.—For general housework; small family. 5118 Page bl.

HOUSEGIRL Wtd.—Girl for general housework; $4 per week. 2322 Sidney.

HOUSEGIRL Wtd.—A good housegirl. 1731 Missouri av., East St. Louis.

HOUSEWOMAN Wtd.—White woman to assist with general housework. 2 S. 20th st. (1)

HOUSEGIRL Wtd.—White girl in family of 2 for general housework. 3917 Castleman av.

HOUSEKEEPER Wtd.—A working housekeeper in rooming house. 110 N. 12th st.

HOUSEGIRL Wtd.—Girl for general housework; no cooking. 1126 E. Whittier st., cor. Cook.

HOUSEGIRL Wtd.—For general housework; two in family. 1654 S. Jefferson av.

HOUSEGIRL Wtd.—Competent girl for general housework; family two; good wages. 5424 Page bl. (2)

HOUSEGIRL Wtd.—To assist with general housework, who will go home at night. 4612 McMillan av. (7)

HOUSEGIRL Wtd.—Girl for general housework; no washing. 6 Shaw pl., near Grand and Lafayette avs. (7)

HOUSEGIRL Wtd.—A girl about 14 or 15, to assist with housework; must go home at night. 5712 Garfield av.

HOUSEKEEPER Wtd.—Housekeeper by workingman; widower owning own home and having 4 boys; youngest 8 years. Ad. R 158, P.-D.

HOUSEWOMAN Wtd.—Woman for general housework or cook. 2201 Missouri av., Kinloch St. Clair 962R, East St. Louis, Ill.

HOUSEGIRL Wtd.—Girl to do general housework in small family; call Sunday morning or Monday. 5226A Kensington av.

HOUSEKEEPER Wtd.—Housekeeper by widower owning own home; 6 in family; Catholic widow preferred. Ad. R 160, Post-Dispatch.

HOUSEGIRL Wtd.—Girl to take care of child and assist light housework, all before 1 p. m. 3315½ Franklin av.

HOUSEGIRL Wtd.—Girl for general housework; white or colored; no washing. Call Sunday or Monday at 5079 Ridge av.

HOUSEGIRL Wtd.—Good girl for general housework. W. D. Biggs, Webster Park; take Meramec Highlands car. (7)

HOUSEGIRL Wtd.—Neat German girl for general housework; must be good cook; family of 4; $25 month. 5142 Vernon av. (7)

HOUSEGIRL Wtd.—For general housework; small family; good wages; no washing. 2711 Russell av.

HOUSEGIRL Wtd.—Good girl to assist at general housework; good wages; must bring references. 803 Clarkson pl.

SOLICITORS Wtd.—Energetic up-to-date ladies, to sell high-grade toilet preparations of capitalized company. Call Monday, 3710 Olive.

HOUSEGIRL Wtd.—Neat girl or middle-aged woman for general housework; German preferred. 4612A Delmar bl. (7)

HOUSEGIRL Wtd.—Reliable white girl for general housework in small family; good wages. 3680 Blaine av.

HOUSEGIRL Wtd.—A competent girl for general housework in a family of three; best wages. Ad. M. A. L.; Ferguson, Mo.

HOUSEGIRL Wtd.—Experienced white girl for general housework in small family; good wages. 3878 Delmar bl.

HOUSEGIRL Wtd.—Good girl for general housework; small family and good wages. 3632 Cleveland av.

HOUSEGIRL Wtd—Girl for general housework; small family; high wages. Apply 1745 Waverly pl.

HOUSEGIRL, ETC., Wtd.—Competent house and dining room girl; small family; references required. 3120 Washington.

HOUSEGIRL Wtd.—Girl for general housework; German preferred; good wages; good home. 4253 Washington.

HOUSEWOMAN Wtd.—Elderly lady to assist in housework for room and board; two in family. Ad. T 135, Post-Dispatch.

HOUSEGIRL Wtd.—Good girl for general housework; small boarding house; references. 4008 Morgan.

HOUSEGIRL Wtd.—Girl for general housework; good wages and home for right party. 3223 Copelin av. (62)

HOUSEKEEPER Wtd.—Good country housekeeper for young widower, near city; state age. Ad. box 386, Venice, Ill. (7)

HOUSEWOMAN Wtd.—Old woman for light housework; good wages; no washing; good home. 1704 S. 11th st.

HOUSEGIRL Wtd.—White girl for general housework; family of three; wages $20; references required. 5145 Morgan st. (2)

HOUSEGIRL Wtd.—For general housework; no washing; good pay to right party. 36 Nicholson pl. (7)

HOUSEWOMAN Wtd.—Married woman to do housework for rent of two rooms; call after 3 and 4. 2122 Olive st.

HOUSEGIRL Wtd.—Good girl for general housework; small family; references required. 4522 Page bl.

HOUSEGIRL Wtd.—Neat German girl for general housework; family of two; call Sunday or Monday. 5587A Bartmer av.

HOUSEKEEPER Wtd.—Lady, to take charge of well furnished boarding house, for board of owner. Ad. Y 1, Post-Dispatch.

HOUSEWOMAN Wtd.—Woman for general housework; $5 per week. Bartold Grove and Suburban line, Mrs. Reynolds.

HOUSEGIRL Wtd.—Girl for general housework; with or without washing; good wages; call in the morning. 504 Lake av.

HOUSEGIRL Wtd.—Good German girl for general housework; must be good cook; references required; family of 2; Apply Sunday afternoon, 805 Union av.

HOUSEGIRL Wtd.—For good plain cooking and downstairs work; no washing, ironing or outside work; good wages. 4365 Forest Park bl.

HOUSEWOMAN Wtd.—Woman from 20 to 35, for housework, of 2 rooms; good home for right party. Mrs. Haynes, Bixby, Ill.

HOUSEGIRL Wtd.—Girl in small flat for general housework; no washing or ironing; good home; good wages; references. 4036A Laclede.

HOUSEGIRL Wtd.—German girl for general housework; no washing or ironing; good wages. 4338 Morgan.

HOUSEGIRL Wtd.—Good German girl for general housework in family of two. 3129 Shenandoah av. (1)

HOUSEGIRL Wtd.—Girl for general housework; no washing and good wages. 4959 Parkview pl.; Laclede cars; Forest 265A.

HOUSEGIRL Wtd.—White girl for general housework; good place for steady girl. Apply 5429 Von Versen av. (6)

HOUSEGIRL Wtd.—Good German girl for general housework; $3 a week; 1455A Webster, near Cass av.

HOUSEGIRL Wtd.—Good reliable girl for general housework; white girl only. 5579A Cabanne. Bell phone Forest 1508.

HOUSEGIRL Wtd.—White girl, for general housework; steam-heated flat; good wages; references. 5563 Von Versen av.

HOUSEGIRL Wtd.—Reliable girl for general housework; big wages; small family. 4544 McMillan av.

HOUSEGIRL Wtd.—Girl for general housework; no washing. 1764 Mississippi av.; call Sunday or Monday.

HOUSEWOMAN Wtd.—Reliable colored woman for general housework and ironing; references. 4749A Washington bl.; small family.

HOUSEGIRL Wtd.—Girl for general housework; in small family; flat; good wages. 4400A Forest Park bl.

HOUSEGIRL Wtd.—Girl for general housework; small family and good wages. 4108 Maryland av., near Sarah st.

HOUSEGIRL Wtd.—For general housework; East St. Louis; good wages. Mrs. E. Snelen, 434 Collinsville av., East St. Louis.

HOUSEGIRL Wtd.—To do general housework; other help kept; apply any morning. 3807 Hartford st. (7)

HOUSEGIRL Wtd.—Good German girl for general housework; small family; no laundry. 3134 Pine st. (1)

HOUSEGIRL Wtd.—Girl for general housework; small family; good wages. Apply 5146 Raymond av. (3)

HOUSEGIRL Wtd.—Competent girl for general housework in apartment; 2 in family; good wages; references required. Call Sunday before 4 o'clock, 422 Lake av., near 52d and McPherson.

HOUSEGIRL Wtd.—Girl for general housework in family of 4 persons; $15 a month and no washing. Call at 3731 Juniata st., 2 blocks south of Arsenal, between Grand and Spring.

HOUSEKEEPER Wtd.—Working housekeeper, who understands cooking; have ample additional help. Apply Nelson Station, Suburban car line. Kinloch Telephone Delmar 732.

HELP WANTED—FEMALE.

14 Words, 20c.
Household Servants Only, 14 Words, 14c.

HOUSEKEEPER Wtd.—Respectable, unincumbered, middle-aged working woman on farm; must be good cook; four men; $12 month. G. Dyer, Old Monroe, Mo.

HOUSEGIRL Wtd.—Girl for general housework; family of two and baby; must understand plain cooking. 3619 Cote Brilliante av.; second house from Grand.

HOUSEGIRL Wtd.—Girl to do general housework in family of 2; everything new; steady position; good wages to hustler. Call Monday afternoon, between 2 and 3 o'clock, at 5091 Fairmount av.

HOUSEGIRL Wtd.—Girl, general housework; must be good cook, washer and ironer; small family; no children; good wages. Take Suburban or Olive car to Hamilton Hotel, walk one block to 9 Parkland pl.

HOUSEKEEPER Wtd.—Good reliable woman or girl, one who will appreciate good home and assist young married lady in flat in West End; must be good cook and understand nursing during confinement. Ad. Y 103, Post-Dispatch.

HOUSEKEEPER Wtd.—Sensible, unincumbered lady; will give one room, furnished or unfurnished, for care of 3 rooms; no wages or board, but good home with couple employed. Ad. Y 92, Post-Dispatch.

HOUSEKEEPER Wtd.—Widow preferred, educated, but accustomed to housework; no laundering; nice suburban home and treated as a member of family. Call between 1 and 4 today only, E. F. Johnston, ladies' parlor, St. Nicholas Hotel, or ad. Box 1000, Jacksonville, Ill.

HOUSEGIRL Wtd.—German preferred; general housework; only 3 in family; no outside work of any kind to be done; no washing or ironing; this is done by regular employed help; good home assured to right girl and good wages paid; call Sunday and Monday. 5814 Bartmer av.

HOUSEKEEPER Wtd.—In a beautiful suburban home, located just outside the limits of a Western town of 25,000 population, near the Ozark Mountains, about 400 miles from St. Louis; this is an ideal home for some good Christian woman, who desires a position where she will be treated with respect and kindness in a model home of a good Christian family; a woman with a small child or a woman with active mother that will help with the work not objectionable; only such persons as are willing to cook, wash and iron or do anything necessary about the home is wanted; an overseeing housekeeper not wanted; a good, honest, Christian woman, not accustomed to ordinary servitude, but thoroughly competent to cook, wash and iron well can get a permanent and pleasant home; will pay $200 per year. Ad., until Monday noon, by letter, A. B. Alexander, Southern Hotel, and state where applicant can be seen Monday.

KITCHEN WOMAN Wtd.—Woman to work in kitchen. Union Racetrack, inside of track.

LADIES Wtd.—To advertise baking powder; $10 week and car fare. 821 Chestnut st., room 316.

LADIES—Earn $20 per hundred writing short letters; inclose stamped envelope. American Belt Works, Batavia, Ill.

LADIES—For spare time employment; also lady agents; phenomenal offer; send for free sample. Schultz, 1853 Second av., New York.

LADIES Wtd.—Two well-dressed ladies of good address; no other need apply; Monday between 6 and 7 p. m. Dr. Bowen, 2710 Washington.

LADIES Wtd.—Earn $10 weekly copying letters at home; address stamped envelope for particulars. National Distributing Co., Albion, Mich.

LADIES Wtd.—To do piecework at their homes; we furnish all materials and pay from $7 to $12 weekly; send stamped envelope to Royal Co., 34 E. Monroe st., Chicago.

LADY Wtd.—Young lady to assist in massage parlors. Ad. O 161, Post-Dispatch.

LADY Wtd.—Young lady to work on card system; must write a good hand. Ad. R 195, P.-D.

LADY Wtd.—Fair education; home work; salary $2 per day and commission. Call room 105, Merchants' Hotel, 12th and Olive sts., Monday.

LADY Wtd.—An intelligent lady for a light but responsible position; call Monday, 10 to 12. W. F. Henderson, 821 Chesttnut st.

LADY Wtd.—Young lady to address wrappers in payment for a course of bookkeeping or shorthand in first-class business college. Ad. O 175, Post-Dispatch.

LADY Wtd.—We have a position out of the city for a lady; $75; insurance experience; also position for competent bookkeeper and stenographer; position in South St. Louis, $50. Underwood Typewriter Co.

LAUNDRESS Wtd.—Two first days of week. 3009 Park av.

LAUNDRESS Wtd.—Competent laundress. 4163 Maryland av.

LAUNDRESS Wtd.—Colored, to do hospital washing and ironing; $30 month. 2009 East Grand.

LAUNDRESS Wtd.—White woman to do light washing at home. 1042A N. Vandeventer.

LAUNDRESS Wtd.—First-class, for Tuesday. 3956 Morgan st.

LAUNDRESS Wtd.—Good laundress. 5136 Cabanne av.

LAUNDRESS Wtd.—By M. E. Episcopal Orphans' Home, Grand and Lafayette.

LAUNDRESS Wtd.—A white laundress one day in week; steady work. Apply 4235 Morgan.

LAUNDRESS Wtd.—First-class laundress; private family. Call 3727 Hartford st. (7)

LAUNDRESS Wtd.—For Mondays and Tuesdays; permanent position; private family. Call at once. 3811 West Pine. (7)

LAUNDRESS Wtd.—First-class laundress; steady work; references required. Apply 4137 Lindell bl., 2d floor west.

MACHINE GIRLS Wtd.—Experienced machine girls. 1715 S. 10th st.

MAID Wtd.—For children and housework. For particulars call 1418A Bayard av.

MANAGER Wtd.—Lady to take charge of laundry office and cigar stand; apply at the Leader Laundry Co., 2315-2321 Texas av. (7)

MILLINERY APPRENTICE GIRL Wtd.—About 16, to learn millinery. 2607 Olive st., at once. (7)

MUSICIAN Wtd.—Lady with knowledge of music, at light mechanical work. Ad. T 92, Post-Dispatch.

NURSE Wtd.—Young white nurse. 3847 Washington bl.

NURSE Wtd.—Experienced middle-aged nurse for infant. 4619 McPherson.

NURSE Wtd.—French nurse, willing to travel. Apply Sunday, 5084 Raymond.

NURSE Wtd.—Girl for nursing and upstairs work; references. 4950 Washington bl. (1)

NURSEGIRL Wtd.—About 15 years old, for child two years old. 5948 Horton pl.

NURSEGIRL Wtd.—Not under 16, for 1-year-old child. 3463 Oak Hill av.

NURSEGIRL Wtd.—Not over 14 years old. 4101 Finney av.

NURSEGIRL Wtd.—To do upstairs work and assist in care of child; refs. 5811 Von Verson av.

NURSEGIRL Wtd.—Good nursegirl, about 16, to take charge of child 2 years old. 6015 Cabanne.

NURSEGIRL Wtd.—Small nursegirl; will pay good wages to good girl. 4569 Page bl.

NURSEGIRL Wtd.—For child. Apply Monday, 5045 Vernon av.

NURSEGIRL Wtd.—To help take care of children; good home. 5082 Kensington.

NURSEGIRL Wtd.—Small girl or old lady to nurse; good home and wages. 1323 Hodiamont av.

NURSEGIRL Wtd.—A young girl to nurse and assist with housework. 1214 Blackstone av.

NURSEGIRL Wtd.—Young nursegirl, from 8 in morning till 7 in evening. 4539 McMillan av.

NURSEGIRL Wtd.—To take care of 2 children. 4814 Fountain av.

NURSEGIRL Wtd.—Reliable girl to care for child 2 years old; must understand plain sewing. 5214 Delmar.

NURSE Wtd.—Experienced, for baby and 2 older children; first-class wages; references required. 3741 Laclede av.

NURSEGIRL Wtd.—Young nursegirl for nurse and assist with housework. 4870 Fountain av., take Delmar, Olive or Suburban cars to Euclid.

NURSE Wtd.—Good, reliable nurse for child, 3 years old; call Sunday and Monday before 12. 4476 Pine st.

OPERATORS, ETC., Wtd.—Operators and finishers on custom pants. 113 N. 8th, 3d floor.

OPERATORS Wtd.—Machine girls, to work on caps; good pay. Graham & Glass Cap Co., 722 N. 4th st.

OPERATORS Wtd.—Machine operators on tent and wagon covers; experience not necessary. 310 Elm st.

OPERATORS Wtd.—Experienced web machine and inseam operators on drawers; steady work. 420 N. 9th st., Sexton Bros.

Operators Wanted.

Big inducements offered power machine operators on ladies' muslin underwear; will teach beginners and pay them. S. Grabinsky & Co., 713 Washington av.

PANTRY GIRL Wtd.—An experienced European plan fruit pantry girl. Apply to the steward, Southern Hotel, Broadway and Walnut st.

PHYSICIAN'S ASSISTANT Wtd.—Middle-aged lady to assist a physician with special remedies. Ad. O 92, Post-Dispatch.

PIANIST Wtd.—Young lady pianist who is of good address and knows the city. Inquire J. B. Foley, 910 Olive st.

PRESSFEEDER Wtd.—Girl to feed press; one of experience preferred. 801 N. 2d st.

SALESLADIES, ETC., Wtd.—Salesladies and demonstrators; good pay and steady work for experienced people. Call 2252 Cass.

HELP WANTED—FEMALE.

14 Words, 20c.
Household Servants Only, 14 Words, 14c.

SALESLADIES Wtd.—Must be experienced. R. B. Bullock D. G. Co., 2228 Franklin av.

SALESLADY Wtd.—Experienced dry goods saleslady for Saturday evenings only. Steiner's, 1460 North Market st.

SALESLADIES Wtd.—3 experienced salesladies; salary $15 per week. Apply between 8 and 10 a. m. Murillo, 1314 Olive st. (8)

SALESLADIES Wtd.—Polite and neat appearance; for city canvassing; good salary and extra strong commission; experience not necessary; call Monday and Tuesday, 8 to 10. Cuticline Co., 813 Holland Bldg.

SALESLADY Wtd.—Saleslady to travel in suburban towns near St. Louis; good salary; bond required. Call Monday, 4 and 5 p. m., 5885A Garfield av.

SALESLADIES WANTED—Experienced dry goods salesladies for wash goods and dress goods departments; good salary to thoroughly efficient people. Apply or write superintendent.
SCHAPER BROS.,
Broadway and Franklin.

SEAMSTRESS Wtd.—Girl, for shirtwaists and skirts. Room 16, 500 Olive.

SEAMSTRESS Wtw.—Experienced sewing girl. 1207 Dillon st.

SEAMSTRESS Wtd.—Young lady to help on waists; must use automatic machine. Mrs. Suoren, 3865 Windsor pl.

SEWERS Wtd.—10 girls, experienced on power machines; steady work. Angelica Jacket Co., 116 N. 9th st.

SHIRTMAKERS Wtd.—On all parts; high-speed machines; finest work rooms in the city, steady work and good pay; also girls to learn shirtmaking. The New Era Mfg. Co., 23d and Madison sts.

SHIRTMAKERS Wtd.—75 experienced shirt makers on all parts on new machines. Steady work all year and good wages. Also girls taken to learn. Apply Ferguson-McKinney Shirt Factory, 1009 Lucas av., or 1520 N. 13th st. (4)

SHIRTMAKERS Wtd.—15 1st-class operators to sew shirts; 2 for buttonhole machines, 2 for needle felling, 2 yokemakers, 4 to put on neckbands, 2 for wristbands and 3 sleevemakers; steady work and good pay guaranteed. The only high-grade shirt factory in city. Paul E. Wolff Shirt Co., 815 Washington.

SHIRTWAIST MAKER Wtd.—To take charge of department. Bennett, 1426 Olive st.

SKIRT MAKERS Wtd.—Experienced; good work and highest prices paid. Rosenfeld, 819 Washington av.

SKIRTMAKERS Wtd.—25 skirtmakers; good price paid. Kurlander Bros. & Co., 823 Washington av. (1)

STENOGRAPHER Wtd.—Expert stenographer for law office; state experience. Ad. R 180 P.-D.

STENOGRAPHER Wtd.—Competent stenographer. Ad. T 89, Post-Dispatch.

STENOGRAPHER—Experienced stenographer desires permanent position; best of references. Ad. Y 12, Post-Dispatch.

STENOGRAPHER Wtd.—Lady stenographer; one who is willing to start on moderate salary. Call between 9 and 12, 213 N. 21st st., B. & B. Mfg. Co.

STENOGRAPHER Wtd.—Experienced girl for Smith-Premier typewriter; $6 per week; good opportunity for advancement. Call early Monday morning, room 614 Fullerotn building.

TRAVELERS, women or men, to travel and employ lady agents; best line; beste terms ever offered. Taxis Toilet Goods Co., Chicago.

TUCKERS Wtd.—Experienced tuckers, on good paying work; piece or week work. Star Waist Co., 9th and St. Charles sts.

VESTMAKERS Wtd.—To take work home. Apply Schwab Clothing Co., 1138 St. Charles. (7)

WAISTMAKERS Wtd.—Experienced; steady work and good pay; piece or week work. Star Waist Co., 9th and St. Charles sts.

WAITRESS Wtd.—A good waitress. 1530 Washington av.

WAITRESSES Wtd.—Barr's Cafe, 4th floor, 7th st. station.

WANTED—500 people to make kitchen aprons by dozens; increase business; small room, therefore home work; permanent; stamp for particulars; begin work. American Supply Co., 4408 Indiana av., Chicago.

WASHERWOMAN Wtd.—To do small family washing. 817 Lucas.

WOMAN Wtd.—White woman to clean flat weekly. Call between 7 and 10, 4351 Evans.

WOMAN Wtd.—To do housework; large furnished room in exchange. 1032A S. 13th st.

WOMAN Wtd.—Woman to clean dental rooms and wash windows; refs. 415 N. Broadway.

WOMAN Wtd.—Blond, good figure, to represent cosmetic line; salary and commission. Ad. P 20, Post-Dispatch.

WOMAN Wtd.—Intelligent, middle-aged woman for permanent, light work; good pay and rapid promotion. Ad. P 174, Post-Dispatch.

WOMAN Wtd.—Young woman, educated, some business experience; permanent position; good salary. F. E. Moore, 608 Mermod-Jaccard bldg. (58)

WOMEN Wtd.—Between 30 and 45, commission and wages given to good steady workers; call Monday morning, 5357 Reber pl. R. Shurtleff.

WOMEN Wtd.—Responsible women to take work home; entire family can assist. Apply Funsten's factory, corner Olive and Commercial sts.

WOMEN Wtd.—Experienced business women who can interest merchants in improved form of thoroughly established business; position requires tact, perseverance, some traveling to large towns; is permanent, dignified and pays handsomely; successful ones rapidly promoted; all communications confidential. Write Federal P. P. Co., 649 Tacoma bldg., Chicago.

YOUNG LADY Wtd.—Of good appearance. Call at clairvoyant, 1564 Lafayette av.

SHOEWORKERS WANTED.

14 Words, 20c.

BACKSTRAPPERS Wtd.—Backstrappers and top stitchers. Roberts, Johnson & Rand, Hickory st. factory.

GIRLS Wtd.—Girls in packing room; Dittman's Shoe Co., Jefferson and University.

SHOEFITTERS Wtd.—Good bootfitter and all-round stitchers. Friedman Bros. Shoe Co., Pacific Factory, Jefferson and Madison.

SHOE HELP Wtd.—All kinds of fitting room help. Hamilton-Brown Shoe Co., Union Factory, Jefferson and Randolph. (7)

SHOEMAKERS WANTED.

Top stitchers, backstrappers and girls to learn in stitching room.
ROBERTS, JOHNSON & RAND,
Hickory Street Factory. (2)

STITCHERS Wtd.—First-class congress stitchers. Wertheimer-Swarts Shoe Co. (7)

LAUNDRY HELP WANTED.

14 Words, 20c.

FINISHER, ETC., Wtd.—First-class finisher and ladies' clothes ironer; call Monday. 1517 Clark.

FINISHERS, ETC., Wtd.—Shirt finishers, bosom ironers and collar girls. Monarch Laundry Co., 2719 Franklin av.

FOREMAN—First-class laundry foreman wants position by June 1; best city references. Ad. T 109, Post-Dispatch.

GIRLS Wtd.—To fold shirts. Parrish's Laundry, 3126 Olive st.

IRONER Wtd.—An experienced body ironer. Superior Laundry Co., 1747 S. 18th st.

IRONER Wtd.—Ladies' clothes and shirtwaist ironer. Parrish's Laundry, 3126 Olive.

IRONERS, ETC., Wtd.—Body ironers and girls to learn; Excelsior Laundry, 1923 Park av.

IRONERS Wtd.—First-class ladies' clothes and waist ironers. Delmar Laundry Co., Ohio and Sidney.

LAUNDRY HELP Wtd.—All kinds of laundry help by National Laundry Co., 3401 Laclede av.

LAUNDRY HELP Wtd.—Starchers, mangle girls and machine hands and girls to learn; pay while learning. Imperial Laundry Co., 2807 Chouteau.

LAUNDRY HELP Wtd.—Body ironers, sleevers and starchers. Westminster Laundry Co., 4115 Olive st. (7)

MANGLE WOMAN Wtd.—An experienced, first-class mangle woman, with references. Hotel Beers.

SHIRT FINISHERS Wtd.—Five experienced shirt finishers, on new work. Ferguson-McKinney Laundry, 1009 Lucas av. (2)

STARCHERS Wtd.—Experienced. Laclede Laundry Co., 2907 Pine.

WASHERWOMAN Wtd.—For washing flannels and silks; also woman for scrubbing and cleaning. Grand Laundry, 3040 Lawton av.

SUMMER RESORTS.

14 Words, 20c.

HIGHLAND PARK, Grand Haven, Mich., cottages for rent or sale. Ad. Henry Aleman.

SUMMER RESORT—I have a beautifully furnished home in the Bryson apartment bldg., located in Kenwood, which is considered the most desirable part of Chicago, one block from Lake Michigan and two blocks from the Chicago Beach Hotel. If you are looking for an ideal summer home in Chicago, where you can live as in your own home, with every modern convenience, including two bathrooms, free use of billiard hall, banquet hall and ballroom, you can secure the free use of the furniture by paying the rent of the apartment unfurnished, $125 per month. Ad. H. T. Raymond, 517 New York Life bldg., Chicago.

ROOMS FOR RENT—CITY.

14 Words, 10c.

ADAMS ST., 3129—Three rooms, newly whitened, painted and papered; $10. (7)

ADAMS ST., 2809—3 rooms, 1st floor, water; rent, $10; open.

ADAMS ST., 212—Nicely furnished room; light housekeeping; 3 windows; cook stove, gasoline, water.

ANN AV., 2642—Elegantly furnished room, second-story front parlor, including bath. (7)

ARCO AV., 4383—Two furnished or unfurnished rooms for light housekeeping; all modern conv.

ARMSTRONG AV., 1225—Furnished first-floor front room for gents or couple; also room, light housekeeping; near Lafayette.

ARMSTRONG AV., 1215—Two rooms, furnished complete for housekeeping, $8 per month, or $2 weekly; also handsome parlor and hall room, reasonable.

ASHLAND AV., 4339—Three nicely furnished 2d-floor housekeeping rooms; bath; private family; $18. (2)

AUBERT AV., 741A—Furnished room, convenient to three car lines.

AUBERT AV., 747A—Light, cool, single room west end. Suburban, Olive and Delmar cars. (7)

AUBERT AV., 1334—Furnished room; 2d floor front; all conveniences; telephone; good restaurant convenient.

BACON ST., 1818A—Nicely furnished front rooms for gentlemen, couple or ladies employed; bath, gas; cars convenient.

BALDWIN ST., 2601—4 rooms, 2d floor; $8. (7)

BARTMER AV., 6305—Two large furnished rooms for housekeeping, $4.50 per week.

BARTMER AV., 6190—Nicely furnished rooms, for gentlemen or couples.

BAYARD AV., 1316—One furnished room; reas.

BELL AV., 3719—Two pleasant unfurnished connecting rooms; newly decorated; bath.

BELL AV., 1373—2d-story front room for one or two gentlemen; Page cars; 5500 West.

BELL AV., 3865—Nicely furnished room for lady or gentlemen employed through the day.

BELL AV., 3504—Unfurnished, 2 back rooms, kitchen and bath.

BELL AV., 3210—I will rent to a desirable couple my front and connecting rooms, 2d floor, furnished for housekeeping; everything neat and convenient.

BLAINE AV., 3674—Two nicely furnished front rooms, single or en suite, to gentlemen; accommodations for horses and buggy or auto; near Reservoir Park; terms reasonable.

BRANTNER PL., 3177—Two unfurnished basement rooms, in private family.

BREMEN AV., 1425—Furnished room for light housekeeping; also 3914 N. 11th st.

BREMEN AV., 1415—Newly furnished rooms, with bath; single or light housekeeping. (7)

BROADWAY, 912 N.—Two neatly furnished rooms.

BROADWAY, 2728 N.—Nicely furnished rooms for light housekeeping; also other rooms.

BROADWAY, 1912 S.—Furnished rooms, for one or two gentlemen.

BROADWAY, 3577 S.—Front room, for two gentlemen; $1.50 each per week.

BROADWAY, 2501 N.—Furnished rooms; gentlemen or light housekeeping.

BROADWAY, 503 S.—Nice comfortable rooms for gentlemen; $1.25 to $2 per week; quiet home. (7)

BROADWAY 618 N.—15c, 20c, 25c, $1, $1.25 and $1.50 per week; baths free. (8)

BROADWAY, 4448 N.—Two clean, nicely furnished rooms, for light housekeeping; upstairs.

BROADWAY, 4708 S.—Cool summer room, for 2 gentlemen; on the river bluffs. (1)

BROADWAY, 107 N.—Fine room, service; 25c and 50c per day; low weekly rates. (8)

BROADWAY, 502 S.—Basement room for light housekeeping; $2 week; also hall room; respectable people.

BROADWAY, 908 N.—Neatly furnished room; suitable for one or two gentlemen; over doctor's office.

BROADWAY, 108 N.—Newly furnished rooms on main business street; hot and cold bath; each room provided with electric light; rooms $1.50, $2, $2.50 per week; call and inspect.

CALIFORNIA AV., 4329—Neatly furnished room, 1 block from Broadway cars; call Sunday or any time after 6 p. m.

CARDINAL AV., 812 N.—Front and back rooms, gentlemen or housekeeping.

CARDINAL AV., 808 N.—Nicely furnished front, small room, next to bath; reasonable.

CARDINAL AV., 1021 N.—Large unfurnished room; 2d floor; quiet; no other roomers; references exchanged.

CARR ST., 2125—Furnished front room, $1.50; other rooms, $1.25; light housekeeping.

CARR ST., 1711—Desirable furnished rooms, connecting or separate, all conveniences.

CARR ST., 2216—Furnished front room, for two or three gentlemen or couple.

CARR ST., 1727—Neatly furnished front rooms, for housekeeping; all conveniences; reasonable.

CARR ST., 1909—One room and pantry, for light housekeeping; all conveniences; $2.50.

CARR ST., 1825—One furnshed room for working man or woman; $1.50 week.

CARR ST., 1733—Furnished rooms for light housekeeping; also room for gentlemen.

CARR ST., 1825—One furnished room, for man or woman; $1.50 week. Mrs. Brennan, first floor, rear.

CASS AV., 3119A—Three rooms, to small family.

CASS AV., 2513—Furnished room for light housekeeping; also suitable for two gents; bath.

CASS AV., 2809—One or two large and bright rooms; nicely furnished; complete for housekeeping; laundry, bath; reasonable.

CASTLEMAN AV., 4230—Two nicely furnished rooms; all conveniences; for one or two gentlemen; gas and bath; German private family.

CHANNING AV., 105 N.—1st, 2d and 3d floor rooms; housekeeping if desired.

CHANNING AV., 616 N.—Large furnished room, housekeeping; no children; $2.25 per week.

CHANNING AV., 109 N.—Two furnished, bright basement rooms; $2 per week.

CHANNING AV., 25 S.—One unfurnished room, 2d floor.

CHANNING AV., 101 N.—Cool, clean front rooms; southern, eastern exposures; private family; $1.50 up. (7)

CHOUTEAU AV., 1514—Furnished rooms.

CHOUTEAU AV., 944—Front and back room, complete for housekeeping; $1.50 up; nice and light.

CHOUTEAU AV., 1303—2 connecting rooms and others, $2.50 up.

CHOUTEAU AV., 1124—Furnished front and connecting rooms; also housekeeping; very reas.

CHOUTEAU AV., 1744—Rooms for light housekeeping; bath.

CHOUTEAU AV., 919—2 first-class front rooms; large lawn; cool place in summer.

CHOUTEAU AV., 1411—Few nice fur. rooms, housekeeping; very cheap.

CHOUTEAU AV., 1923—2 rooms, with bath, $12; no children; refs. required.

CHOUTEAU AV., 1516—Elegant front room, suitable for two; private family; upper bell. (7)

CHOUTEAU AV., 1421—Two rooms; connecting or separate.

CHOUTEAU AV., 1419—Neatly furnished rooms for housekeeping; gas, bath and laundry.

CHOUTEAU AV., 1746—Two furnished rooms, with or without housekeeping; private fam. (3)

CHOUTEAU AV., 1112—Large, completely furnished housekeeping room; bath, laundry; $2.25 week.

CHOUTEAU AV., 1012—Rooms for light housekeeping; furnished, $1.25 up, unfurnished, 75c up. Kinloch phone, D394. (8)

CITY HOTEL—14th and Market; beds, 75c per week; rooms, $1.50. (1)

CLARK AV., 2319—Furnished room, suitable for one or two gentlemen; southern exposure.

CLARK AV., 2705—Rooms for light housekeeping, together or separate.

CLEVELAND AV., 3917—Elegant room for one or two gentlemen; all conveniences; private family.

COLUMBIA AV., 6253—Room, housekeeping or roomers; Clifton Heights, on Tower Grove line.

COMPTON AV., 212 N.—Nicely furnished rooms. (7)

COMPTON AV., 915 N.—Back parlor, furnished; housekeeping; gas.

COMPTON AV., 309 N.—Well-furnished front room, 1 or 2 gentlemen, all conveniences.

COMPTON AV., 914 N.—Two elegant rooms; gas, bath, range in box; housekeeping.

COMPTON AV., 220 N.—Nicely furnished rooms; all conveniences; single or en suite.

COMPTON AV., 1021 N.—Nicely furnished, three rooms, complete for housekeeping; hot bath.

COMPTON AV., 905 N.—Second-floor front room, suitable for gents or couple; $2 per week.

COMPTON AV., 1033A—Large, cool, newly furnished, clean front and other rooms; private family. (1)

COMPTON AV., 1011 N.—Neatly furnished rooms for ladies, gents or light housekeeping; gas and bath; rent cheap.

COMPTON AV., 1013 N.—Second-story front, newly papered room, separate beds, private family, $8. (7)

COMPTON AV., 1548 S.—Two partly or furnished front rooms, single or en suite; with use of bath, gas, telephone and piano; reasonable. Bell phone, Grand 1127A. (66)

ROOMS FOR RENT—CITY.

14 Words, 10c.

COOK AV., 3710—Furnished 2d-floor front room; private family; very desirable.

COMPTON AV., 1209 S.—Two pretty front connecting rooms; furnished for housekeeping; $3 per week.

COOK AV., 4361—Very light and desirable room, $12 per month; all conveniences.

COOK AV., 4361—Neat hall room, southern exposure; all conveniences; rent $1.50; single gentlemen.

COOK AV., 3618—Two furnished connecting rooms, southern exposure; for gentlemen or ladies employed.

COOK AV., 4031—An elegant front room; southern exposure; all conveniences; $2 week; private family.

COOK AV., 3732—Large, airy room, light housekeeping, ladies or couple; all conveniences; two other rooms; a snap for right parties.

COTE BRILLIANTE AV., 5332—Nicely furnished room, suitable for gents, convenient to Suburban and Easton cars; terms reasonable.

DAYTON ST., 2927—Nicely furnished room for 1 or 2 gentlemen; in private family; 2d floor.

DAYTON ST., 2707—Furnished rooms, gas, bath, light housekeeping, $10 month; also small room.

DAYTON ST., 2716—Cool second-story front room, 3 gentlemen; bath and gas; reasonable; other rooms.

DELMAR BL., 4129—Furnished rooms, for gentlemen.

DELMAR BL., 4442—Neatly furnished connecting front rooms; private family; upstairs.

DELMAR BL., 4148—Two rooms, furnished for light housekeeping; couple.

DELMAR BL., 3892—Second-story front room; reasonable; all conveniences. (7)

DELMAR BL., 4262A—Pleasant furnished room for 2 ladies or gents.

DELMAR BL., 3961—Second-floor room; southern exposure; hot bath; all conveniences. (1)

DELMAR BL., 4185—Furnished room, with private family, for gentlemen; references.

DELMAR BL., 3864—Two rooms; strictly modern; all conveniences; private home; gentlemen preferred.

DELMAR BL., 4473—Furnished room, suitable for gentlemen or couple; private Jewish family; all conveniences.

DELMAR BL., 4322—Large second-story front and connecting rooms; private family; reasonable to permanent parties. (7)

DELMAR BL., 4228—Beautifully furnished room, for gentleman; everything modern; private family; telephone service.

DELMAR BL., 4616A—Nicely furnished room with modern conveniences and telephone for gentleman in strictly private family. Phone Delmar 20391. (8)

DICKSON ST., 2708—Nicely furnished room, private family; all conv.; reas.

DICKSON ST., 2951—Nicely furnished rooms, with privilege of light housekeeping.

DICKSON ST., 2727A—1 neatly furnished room; phone and all conveniences; with private fam.

DICKSON ST., 2824—Two third-floor rooms, one 2d-floor, furnished light housekeeping; bath.

DICKSON ST., 2940—Large, nicely furnished housekeeping room; bath; reasonable; no children.

DICKSON ST., 2908—Nicely furnished room, with bath, for one or two gentlemen; private family; rent reasonable.

DILLON ST., 1019—Front room, gents or couple; hall room, gas, bath.

DIVISION ST., 1712—Four rooms and bathroom, in good condition.

DOLMAN ST., 1108—Nicely furnished 2d-story front room; southern exposure; suitable for 2 gentlemen or couple; gas and hot bath. (1)

EADS AV., 3411—Two furnished rooms; reas.

EADS AV., 2656—Two nicely furnished front rooms, for 1 and 2 gentlemen employed or couple; private family.

EADS AV., 2639—Nicely furnished room; all conveniences; private family; gentlemen, ladies employed.

EASTON AV., 3108—Nicely furnished room for gentlemen or housekeeping. (1)

EASTON AV., 4222½—Neatly furnished room; bath; private family; privilege housekeeping.

EASTON AV., 3051—Nicely furnished front and back rooms for gents, bath and gas.

EASTON AV., 4911A—Nicely furnished hall room in private family, all conveniences; reasonable.

EASTON AV., 4142A—Four rooms, with bath and gas fixtures; $18.

EASTON AV., 3160—Nicely furnished second-story front room; all conveniences; private family.

EASTON AV., 4305A—Neatly furnished front room for light housekeeping; reasonable.

EASTON AV., 3016—Furnished rooms for light housekeeping; cheap rent.

EASTON AV., 3117—Large furnished second-floor front room; all conveniences.

EASTON AV., 3057—Two connecting housekeeping rooms, gas and bath; also hall room.

EASTON AV., 4338A—2d floor, neatly furnished front room; gents; no other roomers.

EASTON AV., 3010—Two nice, large, light rooms for housekeeping; newly papered; terms reas.

EASTON AV., 6268—Three large rooms; 2d floor. (7)

EASTON AV., 5348—Large front room; private family; one or two persons, $11 per month; conveniences.

EASTON AV., 2939—2 southern exposed front rooms, furnished, for light housekeeping, for respectable couple.

EASTON AV., 3178A—Large, nicely furnished room, for one or two ladies or gentlemen. (7)

EASTON AV., 3178A—Nicely furnished hall room, for lady or gentleman. (7)

EASTON AV., 4862—One furnished or unfurnished room, suitable for one lady; bathroom floor; reasonable.

EASTON AV., 3023—Second-story front room, nicely furnished, with or without light housekeeping.

EIGHTEENTH ST., 1023 N.—2 unfurnished rooms, 3d floor front.

EIGHTEENTH ST., 708 S.—Three good rooms, unfurnished; second floor; key 714, second floor.

EIGHTEENTH ST., 718 N.—Nice front rooms for gents; small rooms, $1.25 per week up.

EIGHTEENTH ST., 815 S.—Connecting rooms for light housekeeping; also small room; quiet neighborhood. (7)

EIGHTEENTH ST., 1112 N.—Single room; gas, bath; no rooming house; handy to four car lines; $1.75 per week.

EIGHTEENTH ST., 1122 N.—Nicely furnished front room; gentlemen or housekeeping; gas and bath.

EIGHTH ST., 208 N.—Newly furnished rooms; gas, hot bath; near Postoffice; $1.50 week.

ELLA AV., 6109—Two newly papered rooms for light housekeeping; $11.

ELEVENTH ST., 2215 S.—Newly furnished front room, first floor, for gentlemen.

ELEVENTH ST., 1025 S.—1st and 2d floor furnished rooms; light housekeeping. (7)

ELEVENTH ST., 1410 S.—Large, airy room, also hall room, for housekeeping. (2)

ELEVENTH ST., 188 S.—2d-story front and back parlor; private family; references. (7)

ELLIOT AV., 1319—One small room.

ELLIOT AV., 2808—Nicely furnished front room for two ladies; southern exposure; rent reas.

ETZEL AV., 6176A—One room, unfurnished; southern exposure; bath and gas; cheap.

EUCLID AV., 725 N.—Nicely furnished room for rent; Delmar and Olive cars.

EUCLID AV., 1246—Two furnished rooms and alcove, light housekeeping, no children; owner's home.

EUGENIA ST., 2018—Three large rooms, 1st floor.

EUGENIA ST., 2111—Neat front parlor room for 2 gents; price reasonable.

EVANS AV., 4410A—Front room.

EVANS AV., 3700—Nicely furnished rooms, with bath.

EVANS AV., 4220—1, 2 or 3 furnished rooms for housekeeping; call Sunday; reasonable.

EVANS AV., 3979—Nicely furnished rooms for one or two gentlemen.

EVANS AV., 4143A—Furnished room, with bath; southern exposure; private family.

EVANS AV., 3630—A large room, suitable for 2; good accommodations; will rent cheap.

EVANS AV., 4401A—Furnished room, for one or two gentlemen; call Sunday before noon.

EVANS AV., 3850A—Neatly furnished hall room; bath, gas; $1.50 week.

EVANS AV., 4002—Handsomely furnished rooms, 3, bath, modern; complete for housekeeping; no children.

EVANS AV., 4334—Neatly furnished room, gas, bath; southern exposure; private family; $1.50 per week.

EVANS AV., 4369—Two nicely furnished connecting rooms for light housekeeping; no children; reasonable.

EWING AV., 817—Two nicely furnished rooms; all conveniences.

EWING AV., 16 S.—Dressmaker would rent two furnished front rooms. Inquire third floor.

FIFTEENTH ST., 14 S.—3 rooms; good repair; $10 per month.

FIFTEENTH ST., 426 S.—Two rooms and bath, on 3d floor; unfurnished.

ROOMS FOR RENT—CITY.

14 Words, 10c.

EWING AV., 113 S.—Furnished room for light housekeeping; bath and all conveniences; near three car lines. (7)

LEFFINGWELL AV., 214 S.—Two unfurnished front rooms, with bath.

FIFTEENTH ST., 10 N.—Furnished rooms for light housekeeping; front rooms; $1.50 up.

FIFTEENTH ST., 2412 N.—Neatly furnished room for light housekeeping.

FINNEY AV., 4236—One furnished room, southern exposure; no other roomers; private family.

FINNEY AV., 4268—Nicely furnished second-story front room; bath and gas; one or two gentlemen; very reasonable. (7)

FINNEY AV., 4253—Nice, large room for 2 young ladies employed; $3 per week.

FINNEY AV., 4220—Furnished room, 3d floor, furnished or unfurnished; doctor's office; reas.

FINNEY AV., 4035—Elegantly furnished room in home of widow.

FINNEY AV., 4134—Nicely furnished front room; private family; bath, gas; 3 car lines.

FINNEY AV., 4112—2 nicely furnished connecting rooms; private family.

FINNEY AV., 3961—Light housekeeping; two rooms, elegantly furnished; hot and cold bath; both telephones; very select only.

FINNEY AV., 3653—Front rooms on first and second floors, suitable for housekeeping; furnished or unfurnished.

FINNEY AV., 3724—Nicely furnished rooms for room and kitchen for light housekeeping; all conveniences. (2)

FOURTEENTH ST., 826 S.—Furnished rooms, housekeeping; one room; water on same floor; also porch.

FRANCIS ST., 1407—Two connecting front rooms, furnished for housekeeping; southern exposure; $2.50 per week.

FRANKLIN AV., 1523 (rear, front entrance)—One room. D. Hennessey & Co., 1126 Chestnut st.

FRANKLIN AV., 3029A—Newly papered and clean; also small room; come and see.

FRANKLIN AV., 3350—Neatly furnished room; everything new; gas and bath; all conveniences.

FRANKLIN AV., 1933—Large, nicely furnished room, suitable for 2 gents; bath; $3 week.

FRANKLIN AV., 3122—Neat, clean, well-furnished housekeeping room; very reasonable [illegible].

FRANKLIN AV., 3144—Furnished rooms, single or en suite; reasonable.

FRANKLIN AV., 2834A—Large, clean room; private family; for one or two gentlemen.

FRANKLIN AV., 2631—Furnished rooms for light housekeeping; also to yourself; $1.50 per week.

FRANKLIN AV., 821—Well furnished front room for housekeeping.

FRANKLIN AV., 3117—Large front room; also connecting parlors; privilege housekeeping; reas.

FRANKLIN AV., 3312—Furnished rooms for light housekeeping; also other rooms.

FRANKLIN AV., 3053—Two front parlors; suitable for gentlemen or couples or ladies employed.

FRANKLIN AV., 3035—Furnished room; suitable for 2 gentlemen or couple; private family.

FRANKLIN AV., 3137—Furnished, 2 connecting front rooms, for light housekeeping.

FRANKLIN AV., 3137—Furnished, 2 connecting front rooms, first floor; clairvoyant, dressmaker.

FRANKLIN AV., 3400—Large front room, furnished; 2d floor; also smaller rooms; reas.

FRANKLIN AV., 1112—Furnished single and housekeeping rooms; third floor. (7)

FRANKLIN AV., 2114—Rear—Furnished room for gentlemen.

FRANKLIN AV., 3041—Furnished back parlor to two gents or light housekeeping.

FRANKLIN AV., 3420—Near Grand; elegant double parlors, single or en suite; bath, gas, telephone; reasonable.

FRANKLIN AV., 615—Furnished rooms, for housekeeping; $2 to $2.50 weekly; hall rooms; side entrance.

FRANKLIN AV., 2925—Clean, newly papered furnished rooms for light housekeeping; bath and laundry; adults only; rent reasonable.

FRANKLIN AV., 2014—Neatly furnished room for 2 gents or couple; also room for light housekeeping.

FRANKLIN AV., 3428—Furnished connecting housekeeping and other rooms, from $1.50 up; hot bath. (7)

FRANKLIN AV., 1022—Nicely furnished room for two girls; also nice rooms for light housekeeping.

GAMBLE ST., 2628—Furnished rooms for light housekeeping; corner house; all light rooms.

GAMBLE ST., 2902—Furnished room, gas, bath, hot and cold water; all conveniences.

GAMBLE ST., 2734—Second-story front room, furnished or unfurnished, for woman employed.

GAMBLE ST., 2926—2 elegantly furnished rooms, gas, bath, housekeeping; low rent.

GAMBLE ST., 2816—Large front and connecting rooms, housekeeping; 2 gents or couple; clean and cool.

GANO AV., 1529—2 vacant rooms, $6.

GARFIELD AV., 5925—Furnished room, first floor; gas, bath, screens.

GARFIELD AV., 3731—Finely furnished room for gentlemen only, with private couple.

GARRISON AV., 816—Light, dry basement rooms, can pay for them in work.

GARRISON AV., 1711 N.—Large 2d-story front room, neatly furnished; couple or ladies; conv.

GARRISON AV., 918 N.—Handsomely furnished back parlor, 1 or 2 ladies employed; reasonable.

GARRISON AV., 1013A N.—Rooms for gentlemen, furnished or unfurnished; reasonable.

GARRISON AV., 932 N.—Second-floor front room, gas, bath, screens; other rooms, $2 week.

GARRISON AV., 608 S.—Three large rooms, unfurnished; second floor; newly papered; $9 per month.

GARRISON AV., 20 N.—Near Lawton; 2 neatly furnished connecting rooms; light housekeeping; conveniences.

GARRISON AV., 1352 N.—Two first-class furnished rooms, single or connecting; bath, gas; cars convenient.

GARRISON AV., 1351 N.—Three nice rooms, furnished or unfurnished; gas, bath; private family.

GARRISON AV., 624A N.—Furnished rooms; single or en suite; all conveniences; cheap to those employed.

GEYER AV., 2747—Large cool front room; southern exposure; $10 month; private family.

GEYER AV., 2013—Furnished front room, southern exposure; $10 for 1 gentleman, $12 for 2.

GLASGOW AV., 2700—Room, 1 or 2 people; $6.

GLASGOW AV., 1101—Nicely furnished front parlor, all conveniences, cheap.

GLASGOW AV., 1101—Nicely furnished front parlor; all conveniences; cheap.

GLASGOW AV., 2528—Furnished or unfurnished rooms for light housekeeping. Call upstairs.

GLASGOW PL., 3025—Two rooms, nicely furnished, for light housekeeping; all conv.; reas.

GLASGOW AV., 1103—Two beautiful connecting rooms, completely furnished for housekeeping; refrigerator, gas, bath, $3.50.

GRAND AV., 2533 N.—Two cool, large front rooms, furnace, gas and bath.

GRAND CENTRAL HOTEL—Jefferson and Pine; outside rooms, $1.50 to $7 week; free baths. (8)

GRAND AV., 1516 N.—Two or three nicely furnished housekeeping rooms; all conveniences; reasonable.

GRAND AV., 2504A—Very nicely furnished rooms, for gentlemen; all modern conveniences; reasonable rates.

GRAND AV., 19 N.—Furnished rooms, single or en suite; everything first-class; phone Lindell 1828.

GRATIOT ST., 704—Furnished rooms for light housekeeping. (7)

GRATTAN ST., 1214—(S. 18th); furnished room, for men or housekeeping.

GRATTAN ST., 1412—Gentlemen wanting furnished front room [illegible]; $7 month.

GRATTAN ST., 1108—Most desirable rooms; large and airy; [illegible].

GRATIOT ST., 517—Three good rooms, second floor; two large rooms, third floor; [illegible].

GRATIOT ST., 1716A—Two large, light unfurnished rooms, $10 month; all conveniences. (7)

GRATTAN ST., 1116—Nicely furnished second-floor front room for light housekeeping; gas and bath.

GRAVOIS AV., 3346—Nicely furnished room, bath and gas; [illegible].

GREER AV., 4429—Two or three furnished rooms, housekeeping privilege; modern.

HAMILTON AV., 1012—3 connecting front rooms, furnished; use of kitchen, bath and gas; car lines.

HICKORY ST., 1216—Single front room, furnished, bath, [illegible] per week.

HICKORY ST., 2021—For light housekeeping; furnished front room; [illegible].

HICKORY ST., 802—Nice and bright furnished hall room on second floor; [illegible].

HICKORY ST., 2009—2d-floor front, for housekeeping; gas; bath; also one for two gents.

HICKORY ST., 3131A—Nicely furnished front room; for 2 ladies or gentlemen employed; southern exposure.

ROOMS FOR RENT—CITY.

14 Words, 10c.

HICKORY ST., 1216—Two or three front rooms, bath, cemented cellar; cheap if taken immediately.

HICKORY ST., 1106B—One complete furnished front room, housekeeping; price $2.50; also 2 single roms for gents, $1.25 and $1.50 weekly; 3 newly papered.

HODIAMONT AV., 1275A—Nicely furnished front room; also hall room; with gas and bath; reas.

HODIAMONT AV., 1469—Two large connecting rooms; southern exposure; bath, gas; for light housekeeping; near Suburban Park.

HOTEL LANGE, $3 TO $7 PER WEEK. 1505 Market; hot water, free baths; sunny rooms; new furniture; downstairs sitting room. (8)

HUMPHREY ST., 4350—Two basement rooms, cheap; one block west of Morganford rd.

ILLINOIS AV., 3507—Nicely furnished front rooms; convenient to Broadway, 7th, Cherokee and Jefferson cars.

JEFFERSON AV., 2236A S.—Nicely furnished room; gas, bath; cheap if engaged at once. (1)

JEFFERSON AV., 1649 S.—Nicely furnished rooms; all conveniences.

JEFFERSON AV., 219 S.—Housekeeping room, 2d floor, $2; 1st floor front, $3.

JEFFERSON AV., 3024 S.—Furnished room, for gentleman or lady.

JEFFERSON AV., 1802 S.—Two rooms, furnished complete for light housekeeping; reasonable.

JEFFERSON AV., 1312 N.—Nicely furnished 2d-floor front room, suitable for 2 or 3; modern conveniences; in home of widow; reasonable.

JEFFERSON AV., 1010 N.—Nicely furnished room for light housekeeping; in private family; for couple; also furnished room for 2 gentlemen.

KANSAS AV., 710—Nicely furnished room, private family; near Carondelet Park.

KENNERLY AV., 4801—Three unfurnished rooms and bath; no children; $12.

KENNERLY AV., 4805—Two nicely furnished rooms, in private family; with all conveniences; no other roomers.

KENNERLY AV., 3959—Two furnished or unfurnished rooms, or three furnished or unfurnished, for light housekeeping; gas, bath, screens; three car lines.

KENNETT PL., 1811—Furnished rooms, adjoining rooms; also large front room; southern, eastern exposure; gas, bath; all conveniences; half block from Lafayette Park.

KING'S HIGHWAY, 1010 N.—Beautiful, new, corner, 2d-story parlor or single room; reasonable; Jewish family.

KING'S HIGHWAY, 1342 N.—Four rooms, first floor, hall, bath, all modern conveniences; new house.

KING'S HIGHWAY, 1842A N.—Nice 2d-story front; new flat; all conveniences; no children; no other roomer; reasonable.

LABADIE AV., 4226—Neatly furnished front room; all conveniences.

LACLEDE AV., 3410—Newly furnished room for light housekeeping; 2d story front; reasonable.

LACLEDE AV., 3317—Room for light housekeeping; also other rooms.

LACLEDE AV., 3419—Two nicely furnished rooms; reasonable; hot bath.

LACLEDE AV., 2922—Furnished light housekeeping rooms, $2; also large hall room; $1.50 week.

LACLEDE AV., 3335—Three neatly furnished rooms, on 2d floor, for light housekeeping.

LACLEDE AV., 4350—Nicely furnished room, in private family; all conveniences; reasonable.

LACLEDE AV., 3323—Neat, clean rooms; gas, hot bath; 1st and 2d floor; $2.50.

LACLEDE AV., 3656A—Newly furnished front room for couple or two gentlemen; all convs.

LACLEDE AV., 4809—Furnished rooms, for light housekeeping, or rooms with use of kitchen.

LACLEDE AV., 3436—Neatly furnished rooms, for light housekeeping; single or en suite; all conveniences. (7)

LACLEDE AV., 3231—Nicely furnished back parlor; bath connecting; for 1 or 2 gentlemen or ladies; small private family.

LACLEDE AV., 2911—Large second-story back furnished housekeeping or sleeping room, $2.25 week; laundry, bath. (2)

LACLEDE AV., 3300A—Large front room, unfurnished, with bath, for lady employed or couple without children. Call Sunday afternoon, upstairs.

LAFAYETTE AV., 911—Newly furnished front room for two gentlemen; first floor; southern exposure.

LAFAYETTE AV., 2707B—Neatly furnished room, all conveniences, private family, 1 or 2 gentlemen.

LAFAYETTE AV., 2621—Neatly furnished hall room in private family; gentlemen only; very reasonable. (2)

LAMI ST., 1110—Large 2d-story brick stable, wagon shed and large lot adjoining rear; keys at 2316 S. 12th st.

LA SALLE ST., 3194½—3 rooms, 1st floor, $9. Keeley R. E. Co., 1113 Chestnut st.

LA SALLE ST., 2425—Fine front room for 2 men, $1 each, in private family.

LA SALLE ST., 3401—Nicely furnished front room, for gentlemen.

LA SALLE ST., 925—Cool, clean rooms; all conveniences; couple or single; $1.25 week.

LA SALLE ST., 925—Cool, clean rooms; every conv.; couple or single; $1.25 week.

LA SALLE ST., 1625—Nicely furnished front room for housekeeping; 1 or 2 gentlemen; 3 car lines; also roommate for quiet young man; rent reasonable.

LAWTON AV., 3321—Two rooms, furnished; single or en suite; $1 per week.

LAWTON AV., 3536—Rooms, with board if desired, or light housekeeping; rent reasonable.

LAWTON AV., 2838—Rooms for light housekeeping; hot water, bath and gas; $1.50 up.

LAWTON AV., 3530—2 connecting rooms for ladies or gentlemen; so. ex.; bath, gas; reas.

LAWTON AV., 3012—Large front room, second floor, for light housekeeping.

LAWTON AV., 3083—Neatly furnished sleeping rooms, first and third floor fronts. (7)

LAWTON AV., 3138—Nicely furnished rooms for light housekeeping; newly papered; $8 month.

LAWTON AV., 2831—Furnished room for light housekeeping, $2; also hall room, $1.50 weekly.

LAWTON AV., 2968—Front second back, second and third floor, neatly furnished, reas. (7)

LAWTON AV., 3532—Large furnished 2d floor front room; gents or light housekeeping; private family.

LAWTON AV., 3122—Nicely furnished rooms, 2d floor; 1st-class board; large lawn; small private family; reasonable.

LAWTON AV., 2912—2d-story front and other rooms for housekeeping; cheap; will take work for rent on small room; all conveniences.

LAWTON AV., 3406—Nicely furnished front and connecting rooms; all conveniences; nice location; reasonable.

LAWTON AV., 3435—Handsomely furnished second-floor front rooms, suitable for 2 or 3 persons; reasonable.

LAWTON AV., 2733—Neatly furnished 2d-story front room, $10; also large back room, $8 per month.

LAWTON AV., 3010—Nice, neatly furnished rooms, all conveniences; roomers or light housekeeping; reasonable.

LAWTON AV., 3809—Neatly furnished front room, all conveniences; no other roomers; suitable for two gentlemen or married couple; $12 per month.

LAWTON AV., 3452—Two second-story front rooms, $1.25, $2.50 week; also parlor, $3; large room, furnished housekeeping, $2.50; bath, gas.

LEFFINGWELL AV., 208A S.—Nicely furnished light housekeeping rooms, $1 up.

LEFFINGWELL AV., 1011 N.—3 nice, bright rooms; attic, bath, laundry; small family.

LEFFINGWELL AV., 212 N.—Two cool outside rooms; elegantly furnished; bath; housekeeping.

LEFFINGWELL AV., 323 S.—Corner Adams; well furnished, comfortable, cool front room; widow's home; very reasonable; want one or two gentlemen or ladies.

LEONARD AV., 820 N.—Large hall room and other rooms; reasonable.

LEONARD AV., 1134 N.—Furnished rooms; light housekeeping privileges; second floor front; $3.

LEXINGTON AV., 4140—Two large rooms.

LINCOLN AV., 4006—Large front room, furnished or unfurnished, private family; convenient to cars.

LINDELL AV., 3509—Neatly furnished room; 1 or 2 gents; $2 per week; modern.

LINDELL AV., 3569—Furnished rooms for gents or light housekeeping; southern exposure. (2)

LINDELL AV., 3521—Neatly furnished rooms; very reasonable. (7)

LINDELL AV., 3556—Two elegantly furnished rooms; references required.

LOCUST ST., 3005—Large front room for light housekeeping; $2.50 week; other rooms $3.

LOCUST ST., 3016—Large furnished front room, 3d floor, $2 per week; also other rooms.

LOCUST ST., 3050—Newly furnished rooms; hot bath, gas; $2 to $2.50 week.

LOCUST ST., 2821—Elegantly furnished room, hot bath and all conveniences; $2 per week up. (2)

LOCUST ST., 3146—Furnished rooms for light housekeeping or sleeping; [illegible]

LOCUST ST., 3124—Second-floor front room; all conveniences; other rooms; reasonable.

LOCUST ST., 2814—Neatly furnished housekeeping rooms; also hall room; reasonable.

LOCUST ST., 3042—Nicely furnished rooms; modern conveniences; single or en suite.

LOCUST ST., 1712—Nice rooms; housekeeping; also basement room; no objection to child.

LOCUST ST., 2715—Hall and bedroom; newly decorated and clean; all conveniences.

LOCUST ST., 3116—Second-story front and small back room; in private family; reasonable.

LOCUST ST., 2704—Nicely furnished 2d-floor room; privilege of housekeeping; gas, bath.

LOCUST ST., 1610—Large, southern, furnished room, with water in room; housekeeping.

LOCUST ST., 3113½—Nicely furnished front room for 1 or 2 gents; all conveniences.

LOCUST ST., 2612—Neatly furnished rooms, 1st and 2d floor; running water in rooms.

LOCUST ST., 2714—Furnished or unfurnished rooms; all conveniences; call Sunday.

LOCUST ST., 3147—Neatly furnished 2d-floor front room; also other rooms; very reasonable; modern conveniences.

LOCUST ST., 2806—See rooms before renting; newly decorated; single; housekeeping; gas stove; $2.

LOCUST ST., 2300—Elegant, newly decorated front rooms, bath; splendid location; respectable; excellent board, optional. (7)

LOCUST ST., 2816—Nicely furnished rooms; southern exposure; everything first class; very reasonable.

LOCUST ST., 1804—Elegantly furnished parlor; single rooms, $1.50 per week; all outside rooms; gas, hot bath free. (7)

LOCUST ST., 2821—Elegant 2d-story front room; so. ex.; also 2 large connecting rooms; hot bath; all conveniences; reasonable.

LOCUST ST., 2307—Newly furnished rooms; splendid location; detached house; cool; electric lights; summer prices. (6)

LUCAS AV., 3203—Nicely furnished rooms.

LUCAS AV., 2734—Unfurnished parlors; also neatly furnished single front room; no children; reas.

LUCAS AV., 3024—Nicely furnished connecting rooms for light housekeeping; other rooms.

LUCAS AV., 3309—Neat, cool room, couple or gentlemen; every convenience; Page cars; $2.

LUCAS AV., 3122—Furnished rooms, light housekeeping; all conveniences.

LUCAS AV., 2835—Nicely furnished rooms, gentlemen or housekeeping; reasonable.

LUCAS AV., 2919—One back room, second floor, furnished, light housekeeping; $8 per month.

LUCAS AV., 3020—Desirable, nicely furnished rooms; all conveniences; reasonable.

LUCAS AV., 3334—Neatly furnished second-story front and other rooms.

LUCAS AV., 3323—Nicely furnished room, modern conveniences; reasonable.

LUCAS AV., 3205—Neatly furnished 2d-floor front and back room; conveniences; cheap. (7)

LUCAS AV., 3135—Clean front and back rooms, $2.50.

LUCAS AV., 418—Nice clean rooms, 15c to 25c daily; $1 to $1.50 weekly. (6)

LUCAS AV., 2816½—Nicely furnished rooms; also rooms for housekeeping.

LUCAS AV., 2932—Two or five rooms for housekeeping, nicely furnished, no children.

LUCAS AV., 3321—Large unfurnished room, $1.50 week; furnished, $2; gas and bath; housekeeping.

LUCAS AV., 2703—Furnished rooms, 4 couple or gents; board if desired; inquire 3d floor.

LUCAS AV., 3439—Handsomely furnished front room; every modern convenience; strictly first-class home.

LUCAS AV., 3126—Desirable rooms, with bath; hot water in rooms; reasonable; telephone Kinloch D135. (8)

LUCAS AV., 2919—2 connecting rooms, front, back parlor, furnished, light housekeeping, $14 per month.

LUCAS AV., 3224—First and second floor front rooms, nicely furnished; other rooms, for housekeeping; all conveniences. (7)

LUCAS AV., 3325—Large 2d-floor front room, southern exposure; comfortable for 2 persons; reasonable.

LUCAS AV., 3433—Handsomely furnished, large 2d-floor front room; southern exposure; telephone and every modern convenience.

McMILLAN AV., 4542—Suite of rooms, newly furnished; breakfast if desired; phone 3560 Forest.

McMILLAN AV., 4553A—Suite of beautiful cool rooms; also single rooms; business people desired.

McPHERSON AV., 4138—Rooms, furnished for light housekeeping or lodgings.

McPHERSON AV., 4240—Nicely furnished rooms; all conveniences; telephone.

MADISON ST., 923—Furnished rooms for gents or housekeeping; $1.75; front room, $2.25.

MADISON ST., 1875—Room, southern exposure; bath; priv.; 18th st. car at corner; terms reas.

MAFFITT AV., 4522—Two rooms, second floor, $6; one or two people; in rear; city water.

MAFFITT AV., 3846—Two nicely furnished rooms, light housekeeping; modern; reasonable.

MAGNOLIA AV., 2851—Newly furnished rooms, complete for housekeeping or gentlemen; by lady living alone; all conveniences; reasonable; cool and desirable for summer; yard.

MANCHESTER AV., 7154—Neatly furnished 2d-story front room, with couple, in suburbs.

MANCHESTER AV., 2756—Nicely furnished rooms and housekeeping rooms.

MAPLE AV., 5069—Nicely furnished front room, for gentlemen; reasonable.

MAPLE AV., 5053—Newly furnished rooms; phone and every convenience; couple or gentlemen; reasonable.

MARCUS AV., 2507—Neatly furnished small front room; refined private family; conv. to cars.

MARKET ST., 410—Furnished rooms, single or connected; free baths; reasonable.

MARKET ST., 718—Nicely furnished rooms; single and double; $1 and higher. (7)

MARYLAND AV., 4282—Nicely furnished rooms; hot baths; new modern house; phone; reas. (62)

MISSISSIPPI AV., 1022—Front room, 2d floor; nicely furnished; all conveniences.

MISSISSIPPI AV., 1312—Nicely furnished room for 1 or 2 gentlemen. (7)

MISSISSIPPI AV., 1721—Furnished rooms, for gentlemen and light housekeeping.

MISSISSIPPI AV., 1718—Nicely furnished southern and eastern exposure room; gentlemen or light housekeeping. (7)

MISSOURI AV., 1216—2 or 3 furnished rooms for light housekeeping; cheap.

MISSOURI AV., 1748—Two second-floor fronts; light housekeeping furnished rooms; references.

MISSOURI AV., 1745A—One large room, for workingmen or girls; 2 beds; all conveniences.

MONTGOMERY ST., 1436—Three rooms, 2d floor; nice and cool; no children.

MORGAN ST., 2911—Nicely furnished rooms.

MORGAN ST., 4106—Nice large front room, with alcove; modern and reasonable; large yard. (7)

MORGAN ST., 2744—Nicely furnished rooms; conveniently located; gentlemen or couple.

MORGAN ST., 417—Rooms, 20c to $1 per day; $1 per week and up.

MORGAN ST., 4063—Neatly furnished room; private family; all conveniences; also small room.

MORGAN ST., 1806A—Front room, southern exposure, private family, respectable.

MORGAN ST., 4068—Nicely furnished room, modern conveniences.

MORGAN ST., 3204—Nicely furnished front room, two gentlemen, in private family; reasonable.

MORGAN ST., 3126—Two large front rooms, one single room; light housekeeping.

MORGAN ST., 2831—Two rooms; gentlemen; no other roomers; party owns house.

MORGAN ST., 2842—Two connecting unfurnished rooms; large pantries; gas; 2 furnished.

MORGAN ST., 2741—Neatly furnished front room; light housekeeping; for gentlemen.

MORGAN ST., 2737—One unfurnished front room, 3d floor.

MORGAN ST., 2728—Neatly furnished rooms, gentlemen or housekeeping; all conveniences.

MORGAN ST., 3041—Neatly furnished rooms for light housekeeping if desired.

MORGAN ST., 3045—Corner house; nicely furnished, light, clean, airy rooms, bath, gas, southern exposure.

MORGAN ST., 3960—Two elegantly furnished rooms; for gentlemen.

MORGAN ST., 3127—Newly papered rooms, furnished; all conveniences; Kin. telephone; southern exposure.

MORGAN ST., 3329—Handsomely furnished front and connecting rooms; housekeeping; gas range, water in kitchen; no children.

MORGAN ST., 4520—Large furnished front room and alcove, southern exposure, hot and cold bath, gas, within block of four car lines.

MORGAN ST., 4005—Your choice of several newly furnished rooms if you call at once; single or en suite; gentlemen or housekeeping.

MORGAN ST., 4114—Well furnished rooms; every convenience; breakfast if desired; phone Lindell 2642.

MORGAN ST., 3806—Nicely furnished second-[illegible]

MORGAN ST., 1733—Small room, $1.75 per week; gas, bath.

MORGAN ST., 1913—Furnished rooms for light housekeeping or gents.

MORGAN ST., 3130—Furnished second-story front room, with alcove; other rooms; hot bath; Kinloch C1980.

MORGAN ST., 2825—Front hall room, southern exposure; hot bath, gas, screens, $1.50 weekly. (7)

MORGAN ST., 902—Furnished rooms, suitable for 3 gents or light housekeeping; also small rooms.

MORGAN ST., 2806—Housekeeping room, 2d-floor front; single or connecting rooms on 3d floor, $1.50.

MORGAN ST., 3331—Newly furnished front room, suitable for gentlemen, couples or ladies employed; hot and cold bath, telephone connections.

MORGAN ST., 3214—One or two connecting rooms, furnished for housekeeping; gas range, phone; own property. (8)

MORGAN ST., 3508—Neatly furnished front and back rooms, all conveniences; reasonable; convenient to all car lines; will rent first-floor double parlors for doctor's office, hot and cold water, heat, reasonable; light.

MORRISON AV., 1104—Nicely furnished light housekeeping rooms. Tower Grove and Cherokee lines convenient. (8)

NINETEENTH ST., 912A N.—Furnished front room; bath and gas; two gentlemen.

NINETEENTH AND LOCUST STS.—Southeast corner; furnished rooms. W. Vogel. (4)

NINTH ST., 114 N.—Near Pine; one hall room.

NINTH ST., 8 N.—Desirable cool 2d-floor front rooms; gas, bath; low rates.

NINTH ST., 1804—Two nicely furnished rooms for gentlemen.

NINTH ST., 815 N.—Nicely furnished front and back rooms, gents or light housekeeping; $1.50 week up. (7)

NINTH ST., 119 N. (corner Pine)—Downtown, elegant front parlor; $4.50 week; also other rooms; reasonable; neat and comfortable; free hot bath. (7)

NORFOLK AV., 4217—Large furnished room, bath, gas; convenient to car lines; first floor.

NORTH MARKET ST., 3620—Furnished or unfurnished rooms; all in good order.

NORTH PARK PL., 1410—Completely furnished rooms; alcove; housekeeping or gentlemen; southern exposure; bath. (8)

O'FALLON ST., 1818—Two furnished or unfurnished rooms for light housekeeping; water in kitchen; on first floor; reasonable.

OLIVE ST., 2915—Newly furnished rooms. (7)

OLIVE ST., 3202A—Nicely furnished rooms. (77)

OLIVE ST., 2329—Front room and back parlor.

OLIVE ST., 4394—Elegantly furnished rooms; 1st-class accommodations.

OLIVE ST., 4055—Newly furnished room; southern exposure; all conveniences; rates reasonable.

OLIVE ST., 2737—Nicely furnished rooms; gents; also rooms, housekeeping; bath, gas. (6)

OLIVE ST., 3551—First floor, nicely furnished room, suitable for two gents.

OLIVE ST., 2015—Front and back parlor, with piano, connecting rooms for light housekeeping.

OLIVE ST., 3439—Large front rooms, suitable for two gentlemen; $2.50 per week.

OLIVE ST., 1322A—Nicely furnished, clean, light rooms; new management.

OLIVE ST., 2709—Large front rooms; two double beds; for two gentlemen; also other rooms.

OLIVE ST., 3697B—Nicely furnished room; private family; no other roomers; all convs.

OLIVE ST., 2732—Nicely furnished parlor; gas, screens and hot bath.

OLIVE ST., 2305—Nicely furnished rooms, for gentlemen or light housekeeping.

OLIVE ST., 2006—Single rooms, for men, $1.50 and $2; light housekeeping rooms, $2.

OLIVE ST., 4232A—Large front room, for couple or gents; bath; private family.

OLIVE ST., 4000A—2 neatly furnished rooms; housekeeping if desired; gas and bath.

OLIVE ST., 1831—Newly furnished parlor, 2d floor front; southern exposure; hot water; bath.

OLIVE ST., 3501 TO 3507—Nicely furnished room, for gentlemen.

OLIVE ST., 2649—Neatly furnished room and 2 unfurnished rooms; housekeeping.

OLIVE ST., 4051—Large southern furnished front room, suitable for 1 or 4 persons; reas.

OLIVE ST., 2025—Nice, newly furnished rooms, bath; reasonable to steady parties.

OLIVE ST., 3748—Furnished 2d-floor room; southern exposure; hot and cold bath; steam heat.

OLIVE ST., 2910—Single or connecting rooms for housekeeping, reasonable.

OLIVE ST., 2107—Nicely furnished 2d-story front room; southern exposure; all conveniences.

OLIVE ST., 3144—Two nicely furnished connecting rooms, for young men; very reasonable. (7)

OLIVE ST., 2708A—Nicely furnished front room; private family; 2d floor; gas, bath; gents only.

OLIVE ST., 2344A—Nicely furnished front rooms; bath and gas; reasonable. (7)

OLIVE ST., 2841—Furnished rooms for light housekeeping; southern exposure; gas, bath. (1)

OLIVE ST., 2801—5 large rooms, furnished or unfurnished; second floor. (8)

OLIVE ST., 4708—Elegantly furnished front room; private family. Phone Forest 2243.

OLIVE ST., 3125—Rooms for gentlemen or light housekeeping.

OLIVE ST., 3500—3 unfurnished rooms on 3d floor, over drug store.

OLIVE ST., 2128—Nicely furnished front and one back room, hot bath, gas.

OLIVE ST., 3534—Bright, cool, well-furnished front rooms; gas, hot bath, reasonable.

OLIVE ST., 3526—New, lovely rooms for housekeeping; gas for cooking; hot bath; reasonable.

OLIVE ST., 3526—Newly furnished 2d-floor front; gas, hot bath; all modern conveniences. Kinloch D 1130.

OLIVE ST., 4228A—One nicely furnished room; southern exposure, reasonable; also one small room.

OLIVE ST., 2838—Elegantly furnished, clean rooms; all conveniences; very reasonable; large basement room, cheap. (4)

OLIVE ST., 3530—Large furnished room for light housekeeping; gas, bath, screens; private family; $8 week.

OLIVE ST., 1618—Desirable front and side rooms for housekeeping, $2.75 and $2.50; sleeping rooms, $1.

OLIVE ST., 2987A—Nicely furnished rooms, southern exposure, bath, gas, all conveniences.

OLIVE ST., 3744½A—Elegant front and back housekeeping rooms; 2d floor; all conveniences; reasonable.

OLIVE ST., 3710—Beautiful, neatly furnished, well-kept rooms; southeast exposure; fine bathroom.

OLIVE ST., 2825—Nice rooms, large and cheerful; $1.50 up; modern conveniences; gentlemen or couples.

OLIVE ST., 2724—Furnished parlors, single or double; fine location for clairvoyant; furnished rooms for light housekeeping or gents; also 2 unfurnished rooms.

OREGON AV., 1711—Two unfurnished rooms, with use of bath, hot and cold water.

OREGON AV., 3931—Two rooms upstairs, kitchen downstairs; $6.50.

OREGON AV., 1829—Corner house, nicely furnished 2d and 3d floor front rooms, all conv.; private family, $10 per month each.

OREGON AV., 1926A—Nicely furnished front room; all conveniences; $10 per month; phone Grand 1104A.

PAGE BL., 4039—Furnished hall room, also three unfurnished rooms, third floor; best location.

PAGE AV., 5108A—Newly furnished room for young man; private family; no other boarder.

PAGE BL., 3814—Furnished or unfurnished rooms to single lady.

PAGE BL., 3941—Elegant southern-exposed room; all conveniences; private family.

PAGE BL., 4604—Two neat second-story; can connect; bath; every attention; good car facilities. (7)

PAGE BL., 5150—Large furnished front room, delightfully cool and pleasant; 2 young men; breakfast if desired. (7)

PAGE BL., 5047—Choice room; all modern conveniences; private German-American family; rent reasonable; references. (7)

PAPIN ST., 1410—Two front rooms, first floor.

PAPIN ST., 45.3—Furnished hall room upstairs; 1 block from Forest Park and Chouteau av.

PAPIN ST., 1817—Rooms, with or without light housekeeping. (7)

PAPIN ST., 1523—Neatly furnished rooms; two working girls.

PAPIN ST., 1506—Newly papered rooms, furnished for housekeeping; also sleeping rooms. (7)

PAPIN ST., 1018—4 rooms, upstairs, $16; 2 rooms, downstairs, $8; newly repaired and cleaned.

PARK AV., 1025—Nicely furnished front room; gas, hot water. (7)

PARK AV., 2607—Two comfortable furnished rooms, 2d floor, for light housekeeping; young couple without children; references exchanged; gas range, light, hot bath; [illegible]

PARK AV., 1213—Neatly furnished rooms, for gentlemen; reasonable.

PARK AV., 3327—Nicely furnished room for two gentlemen; piano and telephone; private family.

PARK AV., 3327—Two nicely furnished rooms, for light housekeeping.

PENDLETON AV., 518—Furnished front room.

PENDLETON AV., 519—Two basement rooms, with bath; splendid place for laundress.

PINE ST., 623—Nicely furnished rooms for gentlemen or couple; $1.25 a week and up. (7)

PINE ST., 3217—Newly furnished 2d-floor front room; southern exposure; gas, bath; reasonable.

PINE ST., 3006—2d-story front and other rooms; water in room; nicely papered; reasonable.

PINE ST., 3422—Neat single room, southern exposure; $2 per week.

PINE ST., 3422—Neatly furnished rooms, suitable for two; every convenience.

PINE ST., 2919—Light housekeeping rooms; 1st, 2d and 3d floor; bath, gas, laundry. (7)

PINE ST., 3329—Furnished room; also rooms for light housekeeping; all conveniences.

PINE ST., 2601—Nice, large, airy rooms; hot water, gas; all car lines. (7)

PINE ST., 3529—Elegantly furnished second-story front room; also other rooms.

PINE ST., 3022—Nicely furnished large front room; hot bath; gas; private.

PINE ST., 3322—Second-story front and small connecting room for light housekeeping.

PINE ST., 2926—Two connecting skylight back rooms for housekeeping; no children.

PINE ST., 3002—Second-story front, suitable for 4 gentlemen, cheap rent.

PINE ST., 2601—Nice large, airy rooms, for gents; free hot bath; housekeeping rooms.

PINE ST., 1612—Room, for gentleman; also man and wife; bath; homelike house.

PINE ST., 2926—Furnished room for 2 gents; separate beds.

PINE ST., 1303—Furnished rooms for light housekeeping and roomers; $1.50 and up.

PINE ST., 3140—Nicely furnished large, cool room; southern exposure; ice water, hot bath; $2.

PINE ST., 2817—Elegant furnished rooms for rent, $1.50 a week up. (7)

PINE ST., 2927—Nicely furnished 2d floor front and adjoining rooms; so. ex.; hot bath.

PINE ST., 3431—Neatly furnished rooms; all conveniences; other rooms; light housekeeping; also roommate.

PINE ST., 3024—Well-furnished front rooms, single or en suite, to party appreciating clean, homelike place.

PINE ST., 2652—Room for light housekeeping; southern exposure; well furnished; use of laundry, hot bath; also hall bedroom; rent reas.

PINE ST., 2722—Two connecting rooms; southern exposure; bay window; for two or three gentlemen; everything first-class; no high prices.

PINE ST., 3420—Lovely furnished second-story room; southern exposure; all conveniences; terms reasonable. (7)

PINE ST., 3004—Clean and comfortably furnished rooms; modern conveniences, including electric light; moderate. (2)

PINE ST., 3502—Parties desiring cool, southern-exposed, beautifully furnished rooms, call. Kinloch C1521. (7)

PINE ST., 2928—2 front rooms, basement, furnished or unfurnished; suitable for doctor or housekeeping.

PINE ST., 2636-38—Nicely furnished, sunny front rooms, complete for housekeeping, $2, $3, $4.50 per week; also unfurnished suite of rooms, $8, $10, $12 month; all nice sunny front rooms. (2)

PINE ST., 2636 AND 2638—Rent nicely furnished suite of front rooms, complete, for $3; housekeeping, $2 and $4.50; also unfurnished suites of rooms, $10 month; all front rooms.

RIDGE AV., 6155—Large front room, furnished; suitable for one or two people; private family; $2 per week.

ROOMS—Three nice rooms for colored; keys at 2103 Franklin av.

ROOMS—Two rooms. Apply to G. W. Brown, 2705 Fall av.

ROOMS—For gentlemen or couples; every convenience; phone Beaumont 398M. (7)

ROOMS—Furnished rooms for housekeeping or gents, reasonable. 118 S. 14th and 208 S. 12th.

ROOMS—Furnished rooms; transients accommodated. Ad. Y 75, Post-Dispatch.

ROOM—Room for one or two gentlemen; private family; West End. Ad. Y 2, Post-Dispatch.

ROOMS—Three rooms, unfurnished, with bath; 2d floor. Call at 709 N. Channing av.

ROOM—Elegant room; southern exposure; by party owning home; West End. Ad. P 107, P.-D.

ROOMS—Single or en suite, for three or four gentlemen. Ad. P 143, Post-Dispatch.

ROOM—Furnished room for couple in widow's home; no other roomers. Ad. Y 95, P.-D.

ROOM—One large room, suitable for housekeeping. Apply 823 Clarendon.

ROOMS—Furnished rooms, convenient to car lines; quiet; phone Beaumont 892.

ROOM—Widow has elegantly furnished room; quiet, convenient locality; phone Beaumont 783. (3)

ROOM—Nicely furnished front room; reasonable and modern; 5100 Morgan st. block. Ad. P 147, Post-Dispatch.

ROOM—West End, large furnished front room; all conveniences; for 1 or 2 gentlemen; separate beds; small private family. Ad. P 42, Post-Dis.

ROOM—Opposite Lafayette Park; pleasantly furnished room, bath, $9 month; private. Ad. T 27, Post-Dispatch.

ROOMS—Wanted, 100 men to occupy new, clean rooms at the Francis, 114½ N Broadway; 15c to 25c; $1 and up per week. (8)

ROOM—Large second-floor room for two gentlemen or couple; private family; no other roomers. Ad. Y 3, Post-Dispatch or Delmar 1677L.

ROOM—Complete for housekeeping; southern exposure; also nice hall room. Ad. P 113, Post-Dispatch. (1)

ROOM—Lady alone will rent room to gents or desirable couple; permanent or transient; North Side. Ad. Y 80, Post-Dispatch.

ROOMS—Furnished room, 2 gents, private family, $1.75 each; phone Bell Forest 1739. Wagoner and North Market.

ROOMS—Two nicely furnished rooms, for light housekeeping; adults only; $15. Marquitz Cottage, Meramec Highlands.

ROOM—Large south front room, first floor, for one gentleman; strictly private family; $15 a month; references. Ad. P 164, Post-Dispatch.

ROOM—Furnished 2d-floor room; southern exposure; use of kitchen; Olive near Spring; steam heat. Ad. T 69, Post-Dispatch.

ROOM—Westminster pl.; fine large room, elegant home; southeastern exposure; small family; phone Forest 3467.

ROOMS—$6 per week up, for 1 or 2 people. The Hamilton, corner Hamilton and Maple. Suburban and Olive through cars. (99)

ROOM—Respectable Jewish girl can find comfortable home in refined private family; Compton Heights. Ad. Y 196, Post-Dispatch.

ROOMS—National Hotel, 820 Pine st. If you want neatness, cleanliness, electric light, fine bath and cool rooms; call; rates low.

ROOMS—Two unfurnished rooms; water in kitchen; first floor; side entrance; rent $7. Apply 1818 O'Fallon st.

ROOMS—Garrison, corner Dickson; completely furnished; one or two rooms, including gas; cheap; see janitor.

ROOM—Handsome 2d-story room, for gentlemen; private family; house in West End; $3 week. Ad. Y 9, Post-Dispatch.

ROOM—Neatly furnished room for gentleman, in Tower Grove heights; every convenience. Ad. R 188, Post-Dispatch. (8)

ROOM—A widow, owns her own home, wishes to rent her lovely front room to permanent tenant, a gentleman or young married couple. Ad. R 159, Post-Dispatch.

ROOM—In exchange, furnished or unfurnished, one room for care of 3 rooms, or will share flat or house with sensible lady unincumbered, by couple employed. Ad. Y 33, Post-Dispatch.

ROOM—One furnished south room, hot and cold bath, gas, electric lights, suit gentleman who appreciates comfortable home; opposite West End Hotel. Ad. Y 149, Post-Dispatch.

ROOM—Lady living in the West End has a cozy room to rent, middle-aged gentleman or lady; can get meals near by; reasonable. Ad. P 110, Post-Dispatch.

ROOMS—Western Hotel, Carr and 3d; our furnished rooms are the cheapest and best in the city; river breeze makes it the coolest; call and be convinced; $1 and up.

ROOMS—Two connecting 3d-floor rooms, front rooms, furnished, one partly furnished, $10 per month; private family; 4600 block, Vernon av. Ad. P 195, Post-Dispatch.

ROOMS—Two nicely furnished rooms; east and south exposure; for 2 or 3 young men; board optional; home of widow; privileges; no other roomers; block from Hamilton Hotel; reasonable. Ad. Y 117, Post-Dispatch.

ROOM—Handsomely furnished front room, for gentleman, on West Pine bl.; near Forest Park; bath, telephone, etc.; without breakfast, $3; with breakfast, $10 per week; references. Ad. P 49, Post-Dispatch.

ROOM—Will give use of one room, furnished or unfurnished, in exchange for care of 3 rooms, or will share flat with sensible, unincumbered lady by couple employed. Ad. Y [illegible]

ROOM—One or two gentlemen can secure a delightful room in private home, where you can rest, near Hamilton and Suburban; large yard, shade, flowers, private bath, toilet and stationary washstand. Ad. H 49, Post-Dispatch. (80)

RUSSELL AV., 1027—Two rooms and kitchen, nicely furnished for housekeeping; parties owning premises having more space than they require will let reasonable to responsible tenant; investigate this.

ST. ANGE AV., 1217—Two connecting rooms, housekeeping, 2 nicely furnished rooms, gas, bath.

ST. ANGE AV., 1208—Furnished rooms, 2 gents or ladies, 2d floor.

ST. ANGE AV., 1311—Single or connecting rooms, furnished for housekeeping, gas range, laundry, bath, gas.

ST. LOUIS AV., 1121—Rooms for light housekeeping.

ST. LOUIS AV., 2522A—Clean furnished room, all conveniences; ladies or gentlemen.

ST. LOUIS AV., 4604—2 small, nicely furnished rooms, front and bed room, for two; will rent the two rooms for $10 month; Cass av. cars pass the door; private.

ST. VINCENT AV., 3001½—Neatly furnished rooms corner Pennsylvania and St. Vincent; southern exposure.

ST. VINCENT AV., 3105—Two furnished rooms, suitable for light housekeeping if desired; private family.

SAN FRANCISCO AV., 4280—Two unfurnished rooms.

SARAH ST., 617 N.—Room, complete for housekeeping; hot bath; reasonable.

SCHOOL ST., 3162—Suite of 2 or 3 elegant rooms for housekeeping; all conveniences.

SCHOOL ST., 3158—Pleasant room, suitable for two; all conveniences; very reasonable private family.

SEVENTEENTH ST., 809 N.—Two small unfurnished rooms; private family.

SEVENTH ST., 1321 S.—2 nice, light rooms on 2d floor; $6.

SHENANDOAH AV., 2634—Nicely furnished front room. (1)

SHERIDAN AV., 3167—4 rooms, 2d floor.

SHERIDAN AV., 3112—2 nicely furnished rooms for housekeeping; so. ex.; $10 per month.

SHERIDAN AV., 2724A—Newly furnished hall room.

SHERIDAN AV., 2785—Furnished second-floor front and connecting rooms; southern exposure; gas, bath.

SHERIDAN AV., 3055—Two front rooms, gas, bath, southern exposure, reasonable; one unfurnished room, $5 per month.

SIDNEY ST., 1308½—Neatly furnished room for 2 gents; all conveniences; reasonable.

SIDNEY ST., 2107—Two or three rooms; gas, water and plenty of light; rent reasonable.

SIDNEY ST., 1221A—Two nicely furnished rooms for light housekeeping.

SIXTH ST., 11 N.—Comfortable rooms, 15c, 20c, 25c per night; $1 a week; bath. (6)

SIXTEENTH ST., 1489 N.—Two connecting furnished housekeeping rooms; water, refrigerator, etc.; to couple. (7)

SUBURBAN AV., 6202—Three rooms and bath; reasonable.

SUTTER AV., 1112—Newly furnished room; one block north of Maple av.; references required.

SIXTH ST., 419 N.—Rooms for gentlemen; $2 up per week. (83)

SOULARD ST., 1016—Neatly furnished front room for light housekeeping. (7)

SPRING AV., 533 N.—Second-story front room; one or two gents; half block Olive line; private family; terms reasonable.

SPRING AV., 26 N.—Nicely furnished housekeeping room, $3 week; also other rooms; gas stove, bath; half block from West Pine bl.

STODDARD ST., 2800—Neatly furnished room for gentlemen or light housekeeping; connecting or separate; hot bath; convenient to three car lines.

STODDARD ST., 2812—Conecting or single rooms for housekeeping; also rooms for gentlemen; reasonable.

STODDARD ST., 2627—Nicely furnished back parlor for gents or housekeeping, also 2d-story rooms.

SUBURBAN AV., 6146—Two elegantly furnished rooms; all conveniences; 4 gentlemen or couple; board if desired; nice yard; half block from Suburban main line car; two blocks from Olive. (2)

TAYLOR AV., 425 N. (corner Westminster pl.)—Furnished rooms, large and small. (7)

TAYLOR AV., 1040 N.—Large front room, nicely furnished, 2 gents, $2.50 week.

TENTH ST., 1031 S.—2 unfurnished rooms.

TENTH ST., 1723 N.—Neatly furnished front room; also one room for housekeeping.

TEXAS AV., 1644—Three unfurnished 2d-floor rooms; bath and screens; possession June 1.

TEXAS AV., 1623—Four rooms, bath and gas; references.

TEXAS AV., 1627—Second-story front room, couple or gents.

THERESA AV., 523 N.—Housekeeping and other rooms; reasonable. Sidel's.

THERESA AV., 521 N.—Nicely furnished rooms, gentlemen or light housekeeping; all conveniences; also gas stoves furnished. (7)

THIRD ST., 1029 N.—Furnished rooms, $1; light housekeeping, $1.50 per week. (7)

THIRTEENTH ST., 1011 S.—One well furnished room, one or two gents.

THIRTEENTH ST., 1305 S.—Neatly furnished front room for 1 or 2 gentlemen; private fam.

THOMAS ST., 2819—Neatly furnished 2d-story front room, southern exposure, modern conveniences, for 1 or 2 gents, private family.

TRY THE single rooms at the Francis, 114½ N. Broadway; 15c, 20c, 25c, $1 per week and up; baths free. (5)

TWELFTH ST., 2332 S. (corner Lami)—Lovely front room, bath, gas, in private family; reas.

TWELFTH ST., 1505 A S.—Two neatly furnished rooms, private family.

TWELFTH ST., 110 N.—Nicely furnished rooms, for transient or light housekeeping.

TWELFTH ST., 2215—Neatly furnished room, for one or two respectable gentlemen; in private family.

TWENTIETH ST., 814 N.—10 neatly furnished rooms; light housekeeping; $1.50, $2 each. (7)

TWENTY-FOURTH ST., 1431 N.—One big room, rear; cottage.

TWENTY-SECOND ST., 1016 N.—Two rooms, 1st floor, $7. Keeley R. E. Co., 1113 Chestnut st.

TWENTY-THIRD ST., 212 S.—Furnished room for 1 or 2 gentlemen.

TWENTY-THIRD ST., 822 N.—Two nicely furnished connecting rooms for light housekeeping, front, $2.75.

VANDEVENTER AV., 1017 N.—Newly furnished rooms; southern exposure.

VANDEVENTER AV., 516½ N.—Furnished southern-exposed rooms for housekeeping; gas stove; Olive cars; reasonable.

VERNON AV., 5583—Nicely furnished room, for one or two gentlemen; modern conveniences; private family; reasonable.

VERNON AV., 4728A—Nicely furnished front room for gentlemen, private family, all conv.; porch adjoining room.

VICTOR ST., 1229½—Nicely furnished room, hot and cold bath, gas; breakfast if desired. (7)

VIRGINIA AV., 3949—Two unfurnished rooms; $6. Keys at 3813 Osage st.

WALNUT ST., 2743A—Two newly furnished rooms, for light housekeeping; private family.

WALNUT ST., 1510—Nicely furnished connecting rooms; every convenience; southern exposure; gas and bath.

WALNUT ST., 3409—Neatly furnished rooms in home of widow; second-story front; also connecting room; all conveniences; near 3 car lines.

WASH ST., 1724—Nicely furnished rooms, all conveniences, 1 or 2 gents.

WASH ST., 2023A—Nice, light furnished front room, for gentlemen only.

WASH ST., 1708—2 furnished connecting rooms, 1st floor, private family.

WASH ST., 1316—Neatly furnished rooms, southern exposure, bath.

WASH ST., 519—Furnished front room, 4 gents; 1st floor.

WASH ST., 1936—Neatly furnished front room, suitable for two gents.

WASH ST., 1714—Nicely furnished room with or without light housekeeping; reasonable.

WASHINGTON AV., 1527—Furnished rooms.

WASHINGTON AV., 2724—Nicely furnished room in private family. (2)

WASHINGTON AV., 3404—Nicely furnished rooms; southern exposure; first floor; rent reas.

WASHINGTON AV., 3544—Nicely furnished rooms; private bath. (2)

WASHINGTON AV., 3404—Two nice unfurnished basement rooms; only first-class people apply.

WASHINGTON AV., 3123—Front and back parlor, nice rooms on 2d floor. (66)

WASHINGTON AV., 1301A—Well furnished large and small rooms; prices reasonable.

WASHINGTON AV., 2300—Neatly furnished rooming house in good location; at a bargain.

WASHINGTON AV., 3138—Newly furnished rooms; exceptionally clean and comfortable; see them.

WASHINGTON AV., 3620—Furnished rooms, large [illegible]

WASHINGTON AV., 2818—Furnished room, $1.50 to $3; also room for housekeeping, $2.50 week.

WASHINGTON AV., 2816—Cool, clean, pleasant rooms, nice lawn, all modern conveniences.

WASHINGTON AV., 2902—Nicely furnished rooms; all conveniences; private family. (2)

WASHINGTON AV., 1803—Neatly furnished rooms; hot bath, gas; very reasonable.

WASHINGTON AV., 2641—Newly furnished rooms; reasonable.

WASHINGTON AV., 3913—Two or three unfurnished rooms, with bath; $8 or $12.

WASHINGTON AV., 3335—Large front room, one or two gents.

WASHINGTON AV., 1413—Three connecting rooms for light housekeeping. (1)

WASHINGTON AV., 2800—Neatly furnished rooms, with bath; everything new; prices reasonable.

WASHINGTON AV., 2330—Clean furnished rooms, southern exposure; reasonable.

WASHINGTON AV., 3902—Nicely furnished rooms for two gentlemen or couple.

WASHINGTON AV., 2641—For colored, furnished basement rooms.

WASHINGTON AV., 2641—2d story front room; gas, bath, telephone.

WASHINGTON BL., 4903—Beautiful, large hall room; private family; suitable for one gentleman; reasonable.

WASHINGTON AV., 2816—Strictly first-class rooms, suitable for doctor's office, stationary washstand; hot and cold bath.

WASHINGTON AV., 3029—Two connecting furnished rooms, with running water, gas, hot water, bath. (7)

WASHINGTON AV., 3512—Desirable 2d-floor room; elegantly furnished; with private bath; rent reasonable. (53)

WASHINGTON AV., 3100—Nicely furnished rooms; southern exposure; hot bath; all conveniences; reasonable.

WASHINGTON AV., 3141—Second-story front and other cool, neat rooms; gentlemen or couple; all conveniences.

WASHINGTON AV., 3328—Rooms, neat and clean, suitable for one or two gentlemen; everything modern; nice location.

WASHINGTON AV., 3214—Very desirable rooms for light housekeeping; second-story front and hall rooms.

WASHINGTON AV., 2909—Large, nice room for housekeeping, $3; hall room, $1.50; gas, hot bath.

WASHINGTON AV., 3225—Nicely furnished, large and small rooms, en suite or single, housekeeping, gas, bath.

WASHINGTON AV., 2305A—Clean rooms, bath, gas; for gentlemen, couples or housekeeping; reasonable.

WASHINGTON AV., 1507—Nicely furnished rooms; light housekeeping rooms, for gentlemen; cheap.

WASHINGTON AV., 3338—Large, beautiful 2d-story front, with first-class accommodations; gentlemen or couple.

WASHINGTON AV., 1627—Two large connecting rooms; first floor; $4; other rooms, $2 and $2.50; large attic room, $1; light housekeeping.

WASHINGTON AV., 3304—Large front room, phone, gas, hot bath, also small room, gentlemen.

WASHINGTON AV., 3305—Desirable 3d-floor front rooms; housekeeping; gas stove; $2.25; others, $1.75.

WASHINGTON AV., 3501—First-class rooms for gents or couple; reasonable price. Kinloch D1272. (1)

WASHINGTON AV., 3039—Nicely furnished, newly papered, southern exposure; second-story front room; suitable for 3 or 4 gentlemen or couple.

WASHINGTON AV., 2926—Furnished rooms; one hall room, $1; two unfurnished rooms, light, airy, plenty breeze; references.

WASHINGTON AV., 2703—Neatly furnished rooms, all conveniences, $2 week up; suitable for 2.

WASHINGTON BL., 3969—Suite of rooms; all conveniences; telephone; two hot baths; suitable for gentlemen. (7)

WASHINGTON AV., 2810—Neatly furnished first and second-story front rooms; also large room for housekeeping; with gas, hot bath.

WASHINGTON AV., 2915—Second floor, 3 rooms, furnished or unfurnished; bath; all conveniences; terms reasonable; references exchanged.

WASHINGTON AV., 1623—Neatly furnished connecting rooms, for housekeeping; also large second-story front room for gentlemen; small room, $1.25 week.

WASHINGTON AV., 3039—Nicely furnished 2d-story front, suitable for 3 or 4 gentlemen or couple; newly papered; southern exposure; bath and gas.

WELLS AV., 5327—Nicely furnished large rooms; bath; large porches; southern exposure.

WHITTIER ST., 522 N.—Nicely furnished second-story front room for two gentlemen; private family.

WEST BELLE PL., 4216—Two nicely furnished rooms; all conveniences; private family. (7)

WEST BELLE PL., 4052—Two nicely furnished single rooms; convenient location; desirable; modern; reasonable rates.

WEST BELLE PL., 4324—Nicely furnished rooms; single or en suite; bath; Suburban, Olive and Washington cars.

WEST PARK AV., 6415—Neatly furnished rooms, cool and quiet; bath, hot and cold water; $1 and $1.50 per week; Market car to Tamm av. (51)

WEST BELLE PL., 4271—Newly furnished hall room; also other rooms; all conveniences; convenient to cars.

WESTMINSTER PL., 4259—Newly decorated, furnished rooms; single or en suite; all modern conveniences. (4)

WEST PINE BL., 3854—Beautiful front room; telephone; conveniences. (7)

WHITTIER ST., 1116—Two nicely furnished front rooms; gentlemen preferred; all modern conv.

WHITTIER ST., 1323A N.—Large, newly furnished room, for 2 gentlemen or couple employed; gas, bath; $1.25 each; no other roomers.

WHITTIER ST., 1019—Nicely furnished front room; all conveniences; private family; phone Delmar 1288. (7)

WINDSOR PL., 3845—One bright, well-furnished room; gas, hot bath; references exchanged.

WINDSOR AV., 3872—Neatly furnished front room and bath; also two unfurnished rooms; all conveniences.

WRIGHT ST., 828—3 rooms, 1st floor, $8. Keeley R. E. Co., 1113 Chestnut st.

Hamilton Hotel Apartments

Rooms single or en suite, with bath, $6 per week up. Meals, table d'hote and a la carte. Cuisine unsurpassed. Olive through, Suburban and Page cars; only 30 minutes. (99)

For Colored People.

ADAMS ST., 3119—One unfurnished room for colored people.

ADAMS ST., 2821—3 rooms in rear; owner can be seen on premises Sunday or during week, after 6 p. m., at 3039 Easton av.

LEVEE, 206-209 S.—Bright rooms. Warren C. & I. Co., 200 N. 2d st. (69)

FAIRFAX AV., 4106—One furnished room, to ladies who work out. Apply second floor.

MORGAN ST., 1629—Neatly furnished front room, for colored people.

PINE ST., 2848—For colored people; two neatly furnished rooms, with hot and cold bath; reas.

PINE ST., 1507—Unfurnished rooms for colored; 2 large rooms, unfurnished, $2 per week; one front room, neatly furnished, beds for men, $1 per week.

STABLE—To respectable colored woman, for laundry work. Ad. P 108, Post-Dispatch.

TWENTIETH ST., 807½ N.—One unfurnished and one furnished room, for colored people.

COUNTRY BOARD.

14 Words, 20c.

BOARDERS Wtd.—Beautiful country place; eight miles out; convenient to trains and electric cars; gas, bath, garden, fruit and shade. Ad. O 31, Post-Dispatch. (7)

COUNTRY BOARD—Wanted, summer boarders; cool rooms; good shade and lawn; terms reasonable. Write Mrs. S. N. Fisk, Jerseyville, Ill.

COUNTRY BOARD—Cool, shady lawn; comfortable rooms; celebrated mineral springs; boating, fishing; terms reasonable. Mrs. Wm. Ellery, La Grange, Mo.

COUNTRY BOARD—Fresh vegetables, fruit, milk, butter, eggs, spring chickens; telephone to St. Louis; mail daily. W. M. Beattie, Coulterville, Ill.

COUNTRY BOARD—Large, airy rooms, beautiful shady grounds, plenty milk, eggs, fresh vegetables, fruit; take Ferguson car from Suburban Park to Clark Station; car leaves you at gate; call or ad. Mrs. Lewis, Avondale av., St. Louis.

VISIT or write The Woodland Home, Hillsboro, Ill., before making arrangements for the summer. (8)

FURNISHED HOUSES WANTED.

14 Words, 20c.

FURNISHED HOUSE Wtd.—To rent furnished house or flat, about 6 rooms, for summer; responsible party; no children. Write drug store, 4491 Delmar bl.

HOUSE Wtd.—A well-furnished house, [illegible]

ROOMS WITH BOARD—CITY.

14 Words, 10c.

ADAMS ST., 2314—Nicely furnished room, [illegible] with or without board, in private family.

ARLINGTON AV., 1622A—Newly furnished rooms, with or without board; all conveniences; private family.

ARMSTRONG AV., 1117—Second-floor front room with board; $4 up; near Lafayette Park; conveniences.

BACON ST., 1820A—Newly furnished connecting parlors or separate, with or without board; private family; gas, bath, piano; references required.

BAYARD AV., 751—Two pleasant front rooms; excellent board; gentlemen or ladies employed; reasonable.

BELL AV., 3128—Two people, with board; front room; rates $4.50 per week.

BELL AV., 3157—Neatly furnished 2d-story front for 2; board optional; gas, bath; reas.

BELL AV., 3222—Furnished rooms, with or without board; all conveniences.

BELL AV., 3511—Large second-story southern alcove front room; private family; board optional.

BELL AV., 3433—Nice front room; southern exposure; for couple; with board, $5 each; also front and southern room, for two gentlemen, $4 each; [illegible]

BELL AV., 3332—Two elegantly decorated front rooms; first-class board; couple or gentlemen; excellent locality; all conveniences; [illegible] reasonable.

BENTON ST., 2205—Neatly furnished rooms, with or without board.

BOARD—Wanted, few nice table boarders; terms reasonable. Hotel Lucerne, Grand and Pine.

BOARDING—Good people; special rates; good table; fresh eggs, milk; homelike place. Ad. P 69, Post-Dispatch.

BOARDING—3 rooms, in private family, with bath and gas; southern exposure; between Grand and Garrison, on Locust. Ad. T 118, P.-D.

BOARDING—Wanted in West End, 2 or 3 young couples who can make themselves at home; enjoy a good room, music and table at moderate rates. Ad. P 128, Post-Dispatch.

BOARDERS Wtd.—Pleasant rooms, gas, bath, [illegible] a month for two; west of King's highway; convenient to Page and Easton cars. Ad. T [illegible], Post-Dispatch.

BROADWAY, 3621 N.—Rear—Nicely furnished room, with board.

CALIFORNIA AV., 3507—Very desirable front room; also small room; bath and all comforts; first-class table; private family.

CALIFORNIA AV., 3630A—One nicely furnished room in private family, for one or two gents; cheap; all conveniences; 5 car lines; board if desired.

CARR ST., 1933—Front rooms, housekeeping, or room and board; gas, bath; $1, $1.50 and $3 per week; just newly furnished.

CARR ST., 1933—Room and board, $3 to $4.50; depends on room taken; bath, gas; nice furniture; clean.

CASS AV., 2403½—Nicely furnished front room, one or two gentlemen; with or without board.

CHOUTEAU AV., 1315—Neatly furnished rooms, board, $3.50; men only.

CHOUTEAU AV., 1319—Furnished rooms for gentlemen; also light housekeeping; also room and board for gentlemen.

CHOUTEAU AV., 1000—Nicely furnished rooms, southern exposure; [illegible] all conveniences; German cooking; also basement room, furnished or unfurnished.

CLARKSON PL., 810—Rooms and board in Scotch family; on Suburban car line; near Vandeventer.

CLARKSVILLE TERRACE (3665 Olive)—Two large 2d-floor front rooms; southern, eastern exposure; elegantly furnished; [illegible] every convenience; lawn, porch; Lindell 412.

COOK AV., 4017—Two nicely furnished rooms; bath, gas; private family; breakfast if desired.

COOK AV., 3656—First-class board and rooms in widow's home; every convenience.

COOK AV., 4300—Homelike accommodations for 4 gents or ladies; [illegible]

COOK AV., 3673—Nicely furnished second-story front room; southern exposure, with board.

COOK AV., 4042—Furnished rooms, second floor; board if desired.

COOK AV., 3692—One 2d-floor room, with board; private family.

COOK AV., 4515—Rooms for 6 adults, 4 car lines; $5 per week; fine location.

COOK AV., 3682—Handsome 2d-story front room, for couple or 2 gentlemen; excellent board.

COOK AV., 4737—Single front room; best board; all conveniences; ladies or gentlemen employed.

COOK AV., 3685—Beautiful connecting rooms, in private family, with or without board; gentlemen.

COOK AV., 4508—Nicely furnished room, private family; good board; convenient to two cars; phone Delmar 4042.

COOK AV., 3965—Three pleasant furnished rooms, with or without board; private family; all conveniences. Phone Lindell 1656.

COOK AV., 4140—Large, well furnished room; southern exposure; modern conveniences; board; gentlemen preferred.

COOK AV., 4540—Elegant newly furnished room, with or without board, to couple or gentlemen; modern house; gas, porcelain tile bath; Bell phone; [illegible]

COTE BRILLIANTE AV., 5655—Nicely furnished rooms; gas, bath; for couple or two gents; $2 per week; breakfast optional; references.

DELMAR BL., 3830—Large, nicely furnished room for 2 or 3 gents; with good board.

DELMAR BL., 3837—Nicely furnished rooms with board; table boarders; phone Lindell 2609.

DELMAR BL., 3820—Nicely furnished 2d-floor front room; excellent board; reasonable.

DELMAR BL., 4148—Single room with board; private family; gentlemen; references.

DELMAR BL., [illegible] excellent meals; bath and phone.

DELMAR BL., 4247—Front room and board; southern exposure; for one or two gentlemen; reas.

DELMAR BL., 3706—Handsomely furnished second-story front; all conveniences; superior table.

DELMAR BL., 3916—Nicely furnished rooms with good board; every convenience; reasonable.

DELMAR BL., 3922—Newly furnished room, with board; business people preferred; modern home.

DELMAR BL., 3849—Neat, clean, cool rooms, with or without board; all conveniences.

DELMAR BL., 3807—Desirable southern-exposed rooms for gentlemen or couple; first-class board.

DELMAR BL., 4116—Handsomely furnished rooms; excellent board; in refined home; [illegible]

DELMAR BL., 4105—Nicely furnished rooms, with board, $4.50 to $5 per week.

DELMAR BL., 4056—Small, pleasant room; so. ex.; board if desired.

DELMAR BL., 4205—Pleasant room, with board, for two; modern conveniences.

DELMAR BL., 4343—Pleasant furnished rooms; all conveniences; [illegible]

DELMAR BL., 3811—Nicely furnished room, southern exposure; [illegible]

DELMAR BL., 4118—Nicely furnished [illegible] with 1st-class board; all conveniences.

DELMAR BL., 3604—Nice cool, clean room and good home cooking; very reasonable; Lindell 1689.

DELMAR BL., 4270—Large front room; southern exposure; good board; [illegible]

DELMAR BL., 4215—Nice large south front room, suitable for three or four; [illegible]

DELMAR BL., 3820—Large, nicely furnished [illegible]

DELMAR BL., 3804—Pleasant and desirable room with board; all conveniences; phone Lindell 1684.

DELMAR BL., 5017—Nicely furnished room, with board; electric lights, baths, [illegible] reasonable rates.

DELMAR BL., 3904—Elegantly furnished rooms; modern in every respect; [illegible] 2 or 3 [illegible]; excellent table.

DELMAR BL., 4349—Elegant furnished rooms; [illegible] 1st-class board; private family; convenient to cars; phone Lindell 380.

DELMAR BL., 5151-53—Newly furnished rooms, with bath [illegible]

DELMAR BL., 4218—Refined private family desires a few congenial [illegible]

DICKSON ST., 2419—Furnished rooms, with board [illegible]

[illegible] AV., 1135—Nicely furnished [illegible]

EADS AV., 3331—Furnished room, with board [illegible]

EADS AV., 3216—Elegantly furnished [illegible]

EADS AV., 3043—2d-story [illegible]

ROOMS WITH BOARD—CITY.

14 Words, 10c.

EASTON AV., 3036—Southern exposed room, second floor; elegant bath, to gents; breakfast and 6 o'clock dinner.

EIGHTEENTH ST., 1633 N.—Room and board for 2 men; private family; reasonable.

ELEVENTH ST., 3728 N.—Furnished rooms with first-class board; reasonable.

ELEVENTH ST., 2308 N.—Furnished room and board for two gentlemen; private family.

ETZEL AV., 5550—Rooms and board in private family; new modern house; southern exposure; large, shady yard; gentlemen preferred; Page car passes door. Telephone Forest 1356.

EVANS AV., 4401A—Room and board for 4 gentlemen; call Sunday morning.

FAIRMOUNT AV., 5115—Furnished room for two; southern exposure; with or without board.

FAIRMOUNT AV., 5236—Room and board; modern conveniences; $4.50 per week for two gents.

FINNEY AV., 3704—Nicely furnished room with board; suitable for gentleman or couple.

FINNEY AV., 3646—Furnished room, with good board; all modern conveniences; very reas. (7)

FINNEY AV., 3937—One nice, cool room and board; $4 per week. (7)

FINNEY AV., 4248—Pretty front room, with board; choice location; private family; reas.

FINNEY AV., 4246—Nice room and good board; ladies employed; $3 and $3.50; all conveniences.

FINNEY AV., 3923—Room for two gentlemen or ladies and board; good meals; clean beds.

FINNEY AV., 3650—Nicely furnished 2d-story front room; modern conveniences; with or without board.

FINNEY AV., 4133—Nicely furnished rooms, single or en suite; southern exposure; modern conveniences; private family; board optional; reas.

FINNEY AV., 4337A—Furnished rooms for couple or 2 gentlemen; southern exposure; board if desired.

FINNEY AV., 3803—Nicely furnished front room, with large alcove; suitable for 2 or more; first-class board; home cooking; all modern conveniences; home of widow.

FLAD AV., 4155—Front room, so. ex.; all conveniences, with board, for $40.

FLAD AV., 4041—Two desirable rooms; table board, if desired; private family; reasonable.

FLAD AV., 4172A—Nicely furnished parlor, bedroom, use of parlor and piano; breakfast and Sunday dinner if desired; very reasonable; Park, Compton or Vandeventer.

FOLSOM AV., 3668—Nicely furnished room; private family; with or without board; bath.

FRANKLIN AV., 2839—Nicely furnished large front room; with board; for 2; $4 week.

FRANKLIN AV., 3027A—Connecting parlors with best board; to gentlemen; $4.50 each; private family.

FRANKLIN AV., 3504—Elegantly furnished, cool rooms, five windows; large lawn; first-class accommodations; private family. (4)

GARRISON AV., 816—Large, cool, clean rooms; large lawn; good table; very reasonable.

GARRISON AV., 916 N.—Cool, airy rooms; first-class board; all conveniences; reasonable.

GARRISON AV., 616A N.—Nicely furnished rooms, with or without board; all conveniences and bath.

GARRISON AV., 717 N.—Excellent rooms; choice board; free bath and phone; an ideal summer home.

GRATTAN ST., 1116—Large 2d-floor front room and good board for 2; $4.50 per week each.

GRAND AV., 1205 N.—Neatly furnished room and excellent board, for 2. (1)

GRAND AV., 1700 N.—Nicely furnished front rooms; with or without board; bath, gas; terms reasonable; investigate.

GREER AV., 4776—High, healthy, summer home advantaegs of city and country; open exposure; large porch; three nicely furnished second-story rooms, single or en suite; board to suit; half hour to business center; cars via St. Louis av., most direct car line.

HARTFORD ST., 3834—Fine front room, second floor, first-class board, reasonable; will accommodate one or two; finest part Tower Grove Heights. (2)

HICKORY ST., 1820—2d and 3d floor rooms, nicely furnished; all conveniences; terms reas. (7)

HICKORY ST., 1804—2d-floor front room; smaller rooms; 1st-class board; hot bath; reasonable.

HICKORY ST., 1811—Nice second-story room, or without board; gas, bath; reasonable.

HICKORY ST., 1042—Bright furnished room, with board; bath; reasonable; near cars; central location.

JEFFERSON AV., 3749 S.—Neatly furnished hall room; with or without board; all conveniences.

JEFFERSON AV., 2624 S.—Couple have unfurnished room, modern conveniences, with or without board; couple or ladies. (7)

JONES ST., 1315A—Furnished rooms in private family; for one or two gentlemen; with or without board. (7)

KENNETT PL., 1803—Large room on 2d floor, with board; private family; terms reasonable.

KENNETT PL., 1837—Second-story room and best family board, for two; my own home, near Lafayette Park; $35 month, $9 week; gas, bath; Kinloch phone Victor 1316.

KENSINGTON AV., 5190—Nicely furnished rooms, with board; reasonable; all conveniences.

KING'S HIGHWAY, 1228 N.—Cor. Maple—Large so. ex. room, also smaller room; good table.

KING'S HIGHWAY, 844 N.—Pleasant front room, single or double, good board; private family; reasonable.

KING'S HIGHWAY, 2665 S.—Nicely furnished rooms; can accommodate four; will furnish breakfast; must give reference. (7)

KOSSUTH AV., 3317A—Pleasant, cool room, with board, for one or two ladies; terms reasonable.

LACLEDE AV., 4303A—Nicely furnished 2d-story front and back parlor; good board; hot bath.

LACLEDE AV., 3548—Pleasant 2d-story front room; all conveniences; tel.; board optional.

LACLEDE AV., 4044—Nicely furnished room; good board; all conveniences.

LABADIE AV., 4232—Neatly furnished front room; all conveniences; private family; board if desired; reasonable. (7)

LACLEDE AV., 3691—Elegant second-floor front room; southern exposure; with board; private family; reasonable.

LACLEDE AV., 3655—Price guaranteed satisfactory; beautiful second-floor parlor; board optional; strictly first-class.

LACLEDE AV., 3655—Beautiful 2d-floor parlor; board optional; strictly first-class; price guaranteed satisfactory. (7)

LAFAYETTE AV., 2741—Furnished 2d-floor front room; southern exposure; gas, bath, hot water; with or without board.

LACLEDE AV., 4046—Elegantly furnished room and first-class board for couple or refined gentlemen, in strictly private German family; every convenience; nice neighborhood; telephone Lindell 1492. (7)

LAFAYETTE AV., 2746—Furnished room, with or without board; all conveniences and bath.

LAFAYETTE AV., 4429—Nicely furnished room, with or without board; private family; Southampton cars.

LAFAYETTE AV., 2625—Large front furnished; board; gentlemen or couple; $4.50 week; hot bath, gas; southern exposure.

LAFAYETTE AV., 2004 (opposite park)—Nicely furnished rooms, with or without board; reasonable; phone Sidney 1081M.

LAWTON AV., 3923—Excellent board, choice rooms; parlor; piano; own home; $4 a week.

LAWTON AV., 3448—Nice, large second-story front room; gas, hot bath; C1432; two gentlemen or man and wife; board; reasonable; no objection to children.

LA SALLE ST., 1316—Nicely furnished front room, gents or man and wife; board.

LEONARD AV., 618 N.—Clean, well furnished rooms; hot bath, gas; board if desired.

LINDELL BL., 4143—Elegantly furnished rooms, good table; special rates for the summer.

LINDELL BL., 3940—Beautifully furnished rooms, board; Bell phone. (6)

LOCUST ST., 2131—Handsomely furnished rooms; southern exposure; first-class board. (7)

LOCUST ST., 3216A—Large 2d-floor room for 2, $1.75 each; hot bath, gas; board if desired.

LOCUST ST., 3144—First-class rooms, with board, $4 to $4.50 week; everything modern.

LOCUST ST., 3003—2d-floor front, with board, for 2 persons; $4 week each; single rooms with board also, $4.

LOCUST ST., 2212—Furnished rooms; modern in every respect; suitable for 2 gentlemen; excellent table. (7)

LOCUST ST., 3119—2 rooms for 4 gents or couple, with board; everything up to date. Phone Beaumont 2154.

L[illegible] AV., 3420—3 nice rooms, with or without board.

LUCAS AV., 3211—Elegant board and room; all conveniences; for gentlemen.

L[illegible] AV., 3421—Front parlor, board, private family.

LUCAS AV., 2927—Well-furnished rooms, with first-class board; $4.50 and $5 per week.

LUCAS AV., [illegible]—Good rooms and board; $3.50 week, 2 to room; all conveniences.

[illegible] AV., 3517—Hawley's have desirable room [illegible] board; reasonable price. (1)

[illegible] AV., [illegible]—Neatly furnished rooms; board [illegible]; private family; housekeeping allowed; [illegible]

ROOMS WITH BOARD—CITY

14 Words, 10c.

LUCAS AV., 3016-3018—Connecticut—Room and board, $4.50; room, $2; special, 2 or more. (1)

LUCAS AV., 3030—Furnished rooms; all modern conveniences; rates reasonable; first-class table board.

LUCAS AV., 2825—Large, well-kept room; German cooking; for two persons employed; $3.50 per week.

McMILLAN AV., 4612—Nicely furnished 2d-story front room; every convenience; good board. Forest 1724. (7)

McMILLAN AV., 4557A—One pleasant room, with board; private family; west of Taylor; all comforts. (7)

McPHERSON AV., 4245—Second-story front room, with board, for two; southern exposure; reas.

McPHERSON AV., 4050—Choice 2d-floor front room for gentlemen; seperate beds; superior board.

McPHERSON AV., 4632—Elegant furnished south room, with board, for 2 persons; private family; phone Forest 2307A.

McPHERSON AV., 4609—Handsomely furnished room, stationary washstand and all conveniences, suitable for gents; excellent board; Bell phone, etc.

MADISON ST., 2127—Neatly furnished room, with board, for young lady.

MADISON ST., 1875—Room and board; private; southern exposure; bath; terms reasonable; 18th st. car.

MAFFITT AV., 4522—Third-story front unfurnished room; bath; private family; large grounds; $6; board optional; two car lines.

MARYLAND AV., 4101—Neatly furnished rooms, with or without board; reasonable. Lindell 1211.

MARYLAND AV., 4119—Nicely furnished room, so. ex., with excellent board; reasonable terms. Delmar 921R.

MARYLAND AV., 4853A—Second-story front room, southern exposure; telephone; steam heat; board optional.

MARYLAND AV., 4361A-4363A—Well-furnished rooms; southern exposure; newly decorated; two bath rooms, hot water at all times; first-class table; all conveniences; phone; rates reasonable; Maryland av. cars (Olive line) direct. (1)

MINERVA AV., 5218—Second-story room; southern exposure; best board; all conveniences.

MINERVA AV., 5223—Large room, with alcove, with or without board.

MINERVA AV., 5204—Nicely furnished rooms, with board; southern exposure; two gentlemen or couple; private family; $50 per month.

MISSISSIPPI AV., 1712—German family wants roomers; with or without board. (8)

MISSISSIPPI AV., 1538 (opposite park)—Nicely furnished rooms, with board; reasonable.

MISSISSIPPI AV., 1536—Neatly furnished rooms, with board; for gentlemen; opposite Lafayette Park. (1)

MISSOURI AV., 1623—Nicely furnished room, with or without board; reasonable.

MISSOURI AV., 1740—Large, cool room, with board, for gentlemen or ladies employed; private family. (7)

MISSOURI AV., 1431—Nicely furnished second-floor front room, facing Lafayette Park; all conveniences; bath and board, for two gentlemen.

MISSOURI AV., 1611—Large, airy, neat second-story front room, with good board; gentlemen, couples or ladies; must be seen to be appreciated; all conveniences; references; four car lines.

MORGAN ST., 4000—Rooms with board; modern conveniences; large yard; reasonable. (7)

MORGAN ST., 3103—Nicely furnished rooms, with or without board.

MORGAN ST., 3412—Nicely furnished rooms with good home cooking; all conveniences.

MORGAN ST., 4243—Single and double rooms, with board; large room for couple, $45 month.

MORGAN ST., 4112—Nicely furnished room, with alcove; board for two gents or couple.

MORGAN ST., 4257—Nicely furnished room, with good board.

MORGAN ST., 3351—Furnished rooms, with or without board, for light housekeeping; bath and all conveniences.

MORGAN ST., 3129—Elegant, large furnished rooms and excellent board; private home; very reasonable. (4)

MORGAN ST., 4233—A few nice rooms, with board; the house has been newly furnished and decorated; a lovely home.

MORGAN ST., 3971—Southern exposure front room; also another room; clean and light; good table.

MORGAN ST., 3434—Large, cool rooms, nicely furnished; also single rooms, first-class table board; piano, phone, etc.

MORGAN ST., 5217—One or two very nicely furnished rooms; comforts of a good home and table.

MORGAN ST., 3134—2d and 3d floor front, with good board; $5 week; parlor with piano; convenient to 2 car lines.

MORGAN ST., 4627—One large and smaller, well furnished room, for gentlemen; with or without board.

MORGAN ST., 4018—Large, first-class room, fine for two gentlemen; with board, at reasonable price; phone; also hall room; up to date; modern improvements.

MULLANPHY ST., 2613A—Cool, pleasant furnished room for 2; private family; board optional; $2 week.

NINTH ST., 3709 N.—Nicely furnished room, with or without board; southern exposure; bath, gas.

NINTH ST., 1232 S.—Furnished front room; board if desired. (7)

OLIVE ST., 3728E—Rooms with or without board.

OLIVE ST., 4610—Nicely furnished rooms, with board, for gentlemen or couple; every convenience.

OLIVE ST., 4344—Lovely front room, with board, all modern conveniences; reasonable; neat, clean.

OLIVE ST., 3670—2d-story front and other rooms; gentlemen or couple employed.

OLIVE ST., 4614—Desirable front rooms, first-class board; all conveniences of home; reas.

OLIVE ST., 3417—Nicely furnished rooms; also rooms with board; for light housekeeping.

OLIVE ST., 4219A—Nicely furnished room for 1 or 2 young ladies employed, with or without board; use of parlor.

OLIVE ST., 4265—Southern exposed room, with excellent table and all conveniences; single or en suite; also connecting rooms; summer rates; references.

OREGON AV., 1711—Room and board, for four men; hot and cold bath.

OREGON AV., 2112—Neatly furnished room, bath, all conveniences, with board, for 1 or 2 gents; private German family.

PAGE AV., 5119—Pleasant 2d floor front south room, single or suite, with good board. (7)

PAGE BL., 4958—Furnished room, with or without board, for 2 men; all conveniences. (2)

PAGE BL., 5011—Nicely furnished room and board; reasonable; near Academy av.

PAGE BL., 4515A—Front room with board; nicely furnished; all conveniences; for gentlemen. (1)

PAGE BL., 4455—Two 2d-story front rooms; south. exposure; board if desired; priv. fam. (83)

PAGE BL., 4055—Nicely furnished rooms, with board; $4.50 per week; all conveniences.

PAGE BL., 3919—Nicely furnished 2d-story front room; all conveniences; good table.

PAGE BL., 4720—Nicely furnished rooms, with first-class board, $5 week; modern.

PAGE BL., 4045—Front room and board; 2 men or 2 ladies employed; southern exposure.

PAGE BL., 4720—Nicely furnished rooms, with first-class board, $5 week.

PAGE BL., 4549A—Room, single or en suite, with board; private family; all conveniences; refs.

PAGE BL., 3932—Beautiful single 2d-story front and other rooms, with excellent meals; parlor; piano; Gentile home; with all modern convs. (2)

PAGE BL., 5132—Nicely furnished rooms; good table service; gentlemen or ladies employed; reasonable.

PAGE BL., 4666—Pleasant rooms; large closet; best family board if desired; very reasonable; references.

PAGE BL., 3840—Newly furnished room; private family; choice location; board optional; table 1st-class. (1)

PAGE BL., 5159—2d-floor front south rooms; single or en suite; with good table board; Kinloch 1057L, Delmar.

PAGE BL., 4451—Front room, with board; private family; all conveniences; telephone; gentlemen; references.

PAGE BL., 5159—Pleasant 2d-floor front south rooms, single or suite, with good board. Phone Delmar 1057L. (3)

PAGE BL., 4718—Nicely furnished south rooms; first-class board; every convenience; very reasonable. (7)

PAGE BL., 5029—Beautifully furnished rooms, with board; modern conveniences; Page bl. car passes door; southern exposure; phone 2667L Delmar.

PARK AV., 2035—Nicely furnished rooms with board; opposite Lafayette Park.

PARK AV., 2345—Furnished or unfurnished second-story southern-exposed front room, with board.

PARK AV., 2233—Lovely 2d-story front and other rooms; newly furnished; south and east exposure; excellent board, hot bath; every convenience; phone Sidney 1081M.

PENDLETON AV., 510—Beautiful 2d-floor front rooms with excellent board; bath, phone and every convenience; reasonable.

ROOMS WITH BOARD—CITY.

14 Words, 10c.

PINE ST., 2919—Rooms, with or without board; bath, gas, home cooking. (7)

PINE ST., 3538—High-class rooms and board for gentlemen, ladies or couples; good refs. (7)

PINE ST., 3530—Nicely furnished front room; all conveniences; good table board; terms reasonable.

PINE ST., 4326—Beautiful 2d-story front room; excellent table board.

PINE ST., 3323—Furnished rooms for gentlemen or couple; board for ladies if desired.

PINE ST., 2547—Elegantly furnished front room; southern exposure; first-class table.

PINE ST., 3149—Rooms and board; all conveniences; family table; desirable location.

PINE ST., 3551—Room and board; price reasonable.

PINE ST., 3410—Nice rooms, with good board, for $4.50 per week.

PINE ST., 3123—Board, $4 to $5 weekly; bath, gas, phone, piano, parlor; home cooking. (7)

PINE ST., 3427—Beautiful furnished front room, with alcove; southern exposure; excellent table board; private family.

PINE ST., 3233—Two handsomely furnished rooms, with first-class board; hot and cold water.

PINE ST., 3335—Well furnished rooms, single or en suite, southern exposure, with or without board; references. (8)

PINE ST., 3418—Second-story front and other rooms, gentlemen or couple; best accommodations and superior table; phone. (7)

PINE ST., 3143—Detached house, modern, large, airy, single or double parlors; other rooms; board optional; reasonable; one elegant single room, second floor.

RAYMOND AV., 5048—Handsomely decorated rooms, with superior table, telephone and all conveniences; charming locality.

REBER PL., 4925—Furnished house in exchange for room and board; references required. (1)

RIDGE AV., 5079—Room and good board; reasonable; conveniences; young refined people.

RIDGE AV., 5207—Boarding, private family, excellent table; west of King's highway; Page, Easton and Suburban cars.

ROOM—Single room for gentleman; private family; near Hamilton Hotel. Phone Forest 2741.

ROOMS—Single or en suite, with private bath; board optional. Lucerne Hotel, Grand and Pine.

ROOMS AND BOARD—For two employed, $4 each weekly; good board; conveniences; West End. Ad. Y 146, Post-Dispatch.

ROOM AND BOARD—Furnished rooms, with or without board; all modern conveniences; private family. Call 3662 Blaine av.

ROOMS—$6 per week up, for 1 or 2 people. The Hamilton, corner Hamilton and Maple. Suburban and Olive through cars. (99)

ROOM AND BOARD—Two young ladies to room and board, in private family; Compton Heights district. Ad. P 199, Post-Dispatch.

ROOMS—Large, airy front rooms, with board; lawn; plenty shade; Bell phone Grand 922A. Ad. Y 101, Post-Dispatch.

ROOM AND BOARD—West Belle pl., excellent accommodation; good table; convenient to cars; prices reasonable. Ad. Kinloch, Delmar 2609.

ROOMS AND BOARD—Splendid day board and rooms, with all conveniences. Phone Lindell 1993. Northeast corner Grand and Washington.

ROOMS—Two nice, large, single rooms, furnished; all conveniences; breakfast if desired. E. C., Marcus Station.

ROOM AND BOARD—Would give young lady pleasant home in private family; moderate compensation; West End. Ad. R 53, Post-Dispatch.

ROOM AND BOARD—Longfellow bl., elegantly furnished room with board in strictly private family. Ad. R 185, Post-Dispatch.

ROOM AND BOARD—One large front room, suitable for two; good board; small family; reasonable; references. Ad. Y 185, Post-Dispatch.

ROOM AND BOARD—Wanted, young lady to board and room, as husband is away night; must be thoroughly respectable. Ad. N 153, Post-Dispatch.

ROOM AND BOARD—Nicely furnished second-story front room, southern exposure; hot and cold bath; for two gents; German cooking. Ad. 3706 Cote Brilliante.

ROOM AND BOARD—Owner, just west Hotel Washington, offers large, cool, handsome home, with dainty meals, $5 to $8 weekly; references required. Forest 1419.

ROOM AND BOARD—Newly furnished front room; southern exposure; all conveniences; for 2 gentlemen or ladies employed; call up Victor 168R or address T 100, Post-Dis. (7)

ROOM AND BOARD—Large 2d-story front, suitable two parties; private Compton Heights family; near Reservoir Park; good board; references. Ad. P 18, Post-Dispatch.

ROOM AND BOARD—One large, well furnished room; southern exposure; all conveniences; good home cooking; private family; terms reasonable; North St. Louis. Ad. T 74, Post-Dispatch.

ROOM AND BOARD—Refined young couple; pleasant home; will board nice couple; every convenience; references exchanged. Ad. T 90, Post-Dispatch.

ROOM AND BOARD—Large, second-story front room for one or two gentlemen, in refined German family, with or without board; terms reasonable. L. K., 3819 S. 9th st.

ROOMS AND BOARD—2 or 3 gentlemen, who appreciate good home and fine, pleasant rooms and good board in West End, near 3 car lines; references. Ad. Y 96, Post-Dispatch.

ROOM AND BOARD—Furnished 2d-story, so. ex., front room, with board; two, $40 month; also back room; one, $4 week; Lafayette Park. Ad. Y 97, Post-Dispatch.

ROOM AND BOARD—Handsomely furnished cool room; first-class board; strictly private family; Cabanne district; one block from car line; all modern conveniences, for one or two gentlemen; references. Ad. A 154, Post-Dispatch.

ROOM AND BOARD—Page bl., between Whittier and Pendleton; pretty neighborhood; private family will rent single room with board; $6 per week, or two in room, $4.50 each. Ad. R 39, Post-Dispatch.

ROOM AND BOARD—Wanted, very respectable young lady to room and board with lady alone; nice home; terms $3.50 per week, washing and ironing done if desired; convenient Broadway, 7th and Cass a. lines. Ad. P 46, Post-Dis.

ROOM AND BOARD—Nicely furnished front room, with board, for two respectable gentlemen; washing done if desired; $4 per week each; convenient Broadway, 7th and Cass av. lines. Ad. P 31, Post-Dispatch.

RUTGER ST., 1818—Elegantly furnished 2d-floor front room; suitable for 2 gents or couple; with or without board; and 3d-floor room, the same. (7)

ST. LOUIS AV., 3601—Furnished rooms; first-class board; gas, bath; $4 per week.

ST. LOUIS AV., 2850—Room and board for 2; hot and cold bath; private family.

ST. LOUIS AV., 4936A—Nice private family will take 2 young men; bath, large front room; $40 month.

ST. VINCENT AV., 3125A—Neatly furnished front room for two, with bath; southern exposure; with or without board.

ST. VINCENT AV., 2621A—Cheerful furnished front room, in private family; breakfast; four car lines. (23)

SCHOOL ST., 3187—Furnished room, two gentlemen, with or without board; private family.

SEVENTH ST., 2348 S.—Rooms, neatly furnished; with or without board; very convenient.

SHAW AV., 3804—Furnished room; board; 2 gentlemen or employed ladies; phone; all convs.

SHENANDOAH AV., 3959A—Exceptionally cool, light rooms and board; very reasonable; couple or ladies; 3 blocks Tower Grove Park; 30 minutes downtown; Park or Compton cars.

SHERIDAN AV., 3049—Nicely furnished rooms with board; southern exposure; in private family; $4 to $5 per week.

SPRING AV., 518 N.—One furnished room, with board; Olive cars; Bell phone.

SPRING AV., 522 N.—Nicely furnished rooms, with board, half block Olive car lines.

SPRING AV., 11 N.—Neatly furnished rooms, with or without board; all conveniences.

STODDARD ST., 2712—Nicely furnished rooms; gas, bath; suitable for one or two; breakfast optional.

TAYLOR AV., 2822 N.—Nicely furnished room, with board, in private family, for two gents.

TEXAS AV., 3737—Furnished room, with or without board; southern exposure; private family; 3 car lines.

THIRD ST., 818 S.—Wanted, children to board, ages 2 to 4 years. Mrs. Kaliber.

THOMAS ST., 2601—Wanted, a child to board, from 1 month to 7 years old; best references and reasonable.

TWELFTH ST., 1500 S.—Furnished rooms, with or without board; private family.

TWENTY-SECOND ST., 2524 N.—Room and board for 2 ladies; terms reasonable.

UNION BL., 1519A—Lovely front room for gentlemen or ladies employed; everything new; $37 for 2, with board; corner house. (7)

VAIL PL., 1537—Furnished room, with or without board; private family. (7)

VANDEVENTER AV., 242 S.—Nicely furnished rooms, with board; all conveniences; reasonable.

VANDEVENTER AV., 1115A N.—One furnished front room; moderate conveniences; with private family; for gentleman; board if desired.

VERNON AV., 5081—Nicely furnished front room; southern exposure; all conveniences; good board.

VERNON AV., 5718—South room, with board, for 2; good neighborhood; all conv.; reasonable.

ROOMS WITH BOARD—CITY

14 Words, 10c.

VICTOR ST., 901—Wanted, 2 gentlemen to room in widow's home; southern exposure; good board if desired.

VINE GROVE AV., 3126—Wanted, small child to board; mother's care. One block east of Newstead av.

VISTA AV., 4351—Room and board, with all modern conveniences; gentlemen or ladies.

VISTA AV., 3559A—Pleasant rooms, excellent board; gentlemen only; reasonable; Park and Grand cars.

VON VERSEN AV., 5734—Southern-exposed, newly furnished and decorated rooms, with board; cool, most desirable for summer; yard, trees, convenient; reasonable. (6)

WASHINGTON AV., 3107—Large rooms, good board, south window, suitable for 2. (7)

WASHINGTON AV., 2912—When first-class rooms and board are wanted apply at above number. (7)

WASHINGTON AV., 3087—Nicely furnished room and board; all conveniences; terms reas.

WASHINGTON AV., 2901—Large cool rooms, corner house; good board; $4.50 week; telephone C999.

WASHINGTON AV., 3420—Newly furnished, light, airy rooms, with or without board; bath; telephone.

WASHINGTON BL., 4612—Two front connecting rooms, with board, gentlemen; $20 per month each.

WASHINGTON AV., 3422—Nicely furnished rooms and board, $5 per week; all conveniences. (7)

WASHINGTON AV., 2928—Two furnished rooms; vacant; board optional; parlor, piano; light housekeeping room; conveniences. (1)

WASHINGTON BL., 3650—Room and board, suitable for two; nice cool room, with all conveniences. (7)

WASHINGTON AV., 3316—Finely furnished rooms for gentlemen, $1 a week; table board by meal or week.

WASHINGTON AV., 1509—2d, 3d and 4th floor front and side rooms; $1 up; side rooms, $3.50 week, with board; good table.

WASHINGTON AV., 3220—Desirable rooms with first-class table board; every convenience; reasonable; Kinloch A1188.

WASHINGTON BL., 4185—Neatly furnished second-story front and other rooms; also day board; telephone. (7)

WASHINGTON AV., 3131—First-class rooms and board; southern exposure; telephone, bath, etc.; all conveniences. (8)

WASHINGTON BL., 3719—Handsomely furnished front room; fine table; lawns and porches; references. (7)

WASHINGTON AV., 2622—Walking distance of Union Station, clean rooms, hot and cold bath, elegant parlor vacant; board optional at your own price.

WASHINGTON BL., 4029—Large 2d-story room; hot and cold bath; all conveniences; excellent table; for couple or single gentlemen; private family; elegant home; reasonable; Lindell 1101.

WELLS AV., 5138—Nice double 2d-story front room with first-class board; in strictly private family; suitable for 2 gentlemen or couple.

WEST BELLE PL., 4433—Nicely furnished rooms, with board, all conveniences, $4 up.

WEST BELLE PL., 4436—Large second-story front room; board, for two, $40.

WEST BELLE PL., 4161—Large room; good board; gent only. (7)

WEST BELLE PL., 4476—Desirable room; also single room; first-class accommodations; board optional. (7)

WEST BELLE PL., 4100—Desirable 2d-story rooms; board; single room, $4.50; Delmar 1888R.

WEST BELLE PL., 4328—Room and board, in private home of widow; first-class; gentlemen or couples.

WEST BELLE PL., 4417—Room, with board, nicely furnished; all conv.; couple or gents; reas.; board optional.

WEST BELLE PL., 4064—Newly papered rooms, second and third story; excellent table; $4 to $5.50. (7)

WEST BELLE PL., 4336—Elegant large second-story southern exposed room, private family, excellent table; single or two gentlemen; telephone.

WEST BELLE PL., 3916—Excellent rooms with board; all conveniences; southern exposure; reasonable; no boarding house; references exchanged; phone Delmar 1945.

WEST BELLE PL., 4048—Handsomely furnished 2d-floor room; bath; southern and northern exposed; with board; to couple or 2 gentlemen; reasonable to first-class people only; all modern conveniences.

WEST BELLE PL., 4465—Handsome home, beautiful location, large, clean, cool rooms, single or en suite, with board; $4.50 a week up; very best home cooking; table boarders accommodated; references asked and given; call any time or phone Bell Forest 3608A.

WEST END PL., 512—Rooms with or without board for 2 refined gentlemen; reasonable.

WESTMINSTER PL., 4214—Nice 2d-floor room; southern exposure; good home cooking; southern family; all conveniences.

WEST PINE BL., 3732—Two handsomely furnished rooms, with board. (7)

WEST PINE BL., 4108—Second-story front and others, southern exposure, excellent board; conveniences; reasonable.

WEST PINE BL., 3804—Several elegantly furnished rooms; excellent table; phone; terms reasonable; bachelors preferred. (7)

WEST PINE BL., 4115—Elegantly furnished rooms; would like club of ladies and gentlemen employed special rates; first-class table assured; telephone, etc.

WEST PINE BL., 4232—Elegant double room $55, and one at $60, including first-class board; also fine single room at $25 for one; special rates for summer in a cool, comfortable private residence in fine location at West End.

WHITTIER ST., 1118—Furnished room with board; all conveniences.

MONMOUTH INN

4628-4710 McPherson av.; suites of 2 rooms; also single and double rooms, with good board; terms reasonable.

MOZART HOTEL, $1.75 A WEEK

29th and Morgan sts.; steam heat, hot water, free baths; 240 feet front; all outside rooms.

ST. GEORGE HOTEL, $2.50 Week

3715 Olive; steam heat, hot water, free baths; special inducements to families or parties.

Hamilton Hotel Apartments.

Rooms single or en suite, with bath, $6 per week up. Meals, table d'hote and a la carte. Cuisine unsurpassed. Olive through, Suburban and Page cars; only 30 minutes. (99)

PARK HOTEL (WAS EPWORTH)

6600 Washington bl., $1.50 a week up; meals 20c up; trunks hauled free; 36 private baths; steam heat, hot water, free baths; safe, new brick building; finest view of the city; banquets on short notice. (8)

ROOMMATES WANTED.

14 Words, 20c.

ROOMMATE Wtd.—By gentleman, in private family, front room. Ad. 1336 S. 14th st.

ROOMMATE Wtd.—Lady; nicely furnished room and board; reasonable. Ad. 4204 Bingham av.

ROOMMATE Wtd.—Lady and gentlemen; nice cool rooms. 4417 West Belle pl.

ROOMMATE Wtd.—Gentleman to share nicely furnished room, with board; private family. 4114 Delmar bl.

ROOMMATE Wtd.—Young man; excellent habits; and board; pleasant surroundings; private family; $4.50 a week. 4304 Cook av.

ROOMMATE Wtd.—Roommate for nice young man; airy room; separate bed; good board. 4142 Cook.

ROOMMATE Wtd.—By young lady, nicely furnished room; terms reasonable; references exchanged. 3420 Pine st.

ROOMMATE Wtd.—Lady employed to share room with other lady employed; reasonable; good board. 3418 Pine.

ROOMMATE Wtd.—Will share my large room with nice young man; separate beds; $1.50. 3424 Morgan.

ROOMMATE Wtd.—Young lady wants roommate; nicely furnished room; good board; terms reasonable. 4220 West Belle pl.

ROOMMATE Wtd.—Young gentleman wishes roommate, with board; rates, $4 week. 3128 Bell av.

ROOMMATE Wtd.—Young lady roommate, terms $1.25 per week; hall and bath, parlor; all conv. 2804 Russell av.

ROOMMATE Wtd.—By a gentleman having a very pretty room, with comforts of a good home; reasonable. 5217 Morgan.

ROOMMATE Wtd.—Gentleman roommate in large room; table first-class; references exchanged. 4411 Washington.

ROOMMATE Wtd.—Young man to occupy front room, 2d floor; Olive cars; Bell phone; excellent board. 518 N. Spring.

ROOMMATE Wtd.—Young lady keeping house desires a companionable lady roommate; terms reasonable; excellent location. Ad. T 25, P.-D.

SUBURBAN PROPERTY WANTED

HOUSE Wtd.—In suburbs, house of 7 or 8 rooms; furnished or unfurnished. Ad. T 78, Post-Dis.

DWELLINGS FOR RENT.

14 Words, 20c.

ALLEN AV., 2741—Six rooms and bath; $28.

BLAINE AV., 4231—6 rooms, bath, laundry, yard, $27.50. Herrmann, 1127 Chestnut st.

BREMEN AV., 813—6-room house; $18. Apply 4111 N. 11th st., corner Penrose.

BROADWAY, 2806 N.—6-room house, $14; key next door north.

CABANNE CT., 943 W.—Modern seven-room house, reception hall, furnace, hot and cold bath; 3814 Page; 1193 Lindell.

CAROLINE ST., 3103—Three rooms and three basement rooms, rent $15.

CARPENTER PL., 727—Rooms; all conveniences; Suburban car line, near Vandeventer; inquire 731.

CARR ST., 1525—Six rooms and bath, all conveniences, $25.

CHANNING AV., 1102—6 rooms, bath, laundry, stable, large yard; $36. (2)

CHANNING AV., 315—Choice 6-room house; gas, bath, etc.; rent $25 per month; key at 317 Channing av.

CHOUTEAU AV., 207—5 rooms, $15. Herrmann, 1127 Chestnut st.

CHOUTEAU AV., 1332—16 rooms, bath, laundry, two stables and large yard. Herrmann, 1127 Chestnut st.

COMPTON AV., 1100 N.—Residence, 10 light, airy rooms, south and west exposure; all modern conveniences; newly decorated; yard; for home or high-class boarding or rooming. (92)

COOK AV., 3679—Eight-room house, bath, closet, furnace; newly papered and painted, $40.

COTTAGE—Four-room cottage, garden and beautiful scenery; Midland Heights, St. Louis County; 14 minutes from Delmar Garden or Wellston; two car lines; rent reasonable. Ad. Y 84, Post-Dispatch.

DELMAR BL., 3941—Nine rooms; hall, bath, furnace, hot and cold water, etc. Keeley R. E. Co., 1113 Chestnut st.

FAIR AV., 4219—6 rooms, yard, $18. Herrmann, 1127 Chestnut st.

GARNER AV., 6749—An 8-room house, at Benton; nice home place; only $25. F. E. Niesen, 1001 Chestnut st.

GARFIELD AV., 4329—For sale or rent; 7-room brick; big snap; $2400; high and dry; open.

GARRISON AV., 1343 N.—9-room house; hot and cold water; bath, gas, yard, stable; rent reduced.

GRAND AV., 1125 N.—Doctor's office and residence; been a doctor's office for 23 years; a fine chance to get a practice for nothing; a good lease to a responsible tenant.

GRANVILLE PL., 1414—Eight-room modern built house; all conveniences. Keys at Mr. Bryant's drug store.

HICKORY ST., 1511—Eight-room stone front house, newly painted and decorated.

HOUSE—Modern 10-room house, all conveniences. Apply Mrs. H. L. McGee, 4715 Page bl.

HOUSE—Modern 9-room house, steam heat, West End; reduced rent. Ad. T 60, Post-Dispatch.

HOUSE—3 rooms and bath; detached house; Marcus av.; no children; price $15. Ad. T 77, Post-Dispatch.

HOUSE—10-room Lindell bl. home, completely furnished; large yard; electric light; complete in every way. For card of admission apply to Mississippi Valley Trust Co., 4th and Pine sts. (8)

HOUSE—Queen Anne style house, 3 large rooms, large hall, 2d floor; not furnished; slate roof; 50-foot lot; nice lawn; beautiful home; near Sacred Heart Convent, South St. Louis; rent $20. Ad. T 18, Post-Dispatch.

HOUSE—Modern house, 7 rooms, Morgan, near 41st st.; furnace, gas fixtures, gas and coal grates, screens, pantry and large closets; just papered and cleaned; to responsible party only; one willing to buy, at seasonable price, new matting, stair carpet, gas range, hot-water heater and shades; will sell some furniture if desired; rent $35; possession June 1 or 15. Answer, for 3 days.

KENSINGTON AV., 5141—7-room house, attic, large yard; good repair; $45.

KEOKUK ST., 2638—Desirable 8-room residence, stable, lot 80x127; furnished or unfurnished.

LAWTON AV., 3424—3 rooms, first floor; gas range, cash rent or board owner.

LOCUST ST., 2710—11 rooms; bath, furnace; decorated. Hy. Hiemenz Realty Co., 614 Chestnut st. (8)

LOUISIANA AV., 1537—Seven rooms, with bath. Keeley R. E. Co., 1113 Chestnut st.

MAGNOLIA AV., 5608 S.—Five-room frame cottage, newly repaired, decorated, hydrant, large yard, new fencing, sheds, etc., $16.50, and will sell for rent payments. Keys 5606. Zink & Co., agents, 15 N. 7th st. (7)

MAIDEN LANE, 2237—3-room cottage; all in good shape.

MAPLE AV., 5546—9 rooms, bath, furnace; open Sunday; decorated this week. Hy. Hiemenz Realty Co., 614 Chestnut st. (8)

MARKET ST., 816—11-room house; good for business also; white or colored; $45.

MARYLAND AV., 4130—Modern 10-room dwelling.

MISSOURI AV., 1719—8-room house, all modern conveniences. (2)

MONTROSE AV., 317—Seven rooms, with bath. Keeley R. E. Co., 1113 Chestnut st.

MORGAN ST., 3117—7-room flat; perfect condition. Mercantile Trust Co.

MORGAN ST., 4620—9-room modern dwelling, in good repair; desirable location. Apply owner, 4708 McPherson av., phone Delmar 2757. (6)

MORGAN ST., 3962—9-room dwelling, reception hall, furnace, in first-class repair; large yard; $50. Bradley & Quinette, 715 Chestnut st. (8)

NEWSTEAD AV., 120 N.—10-room house; fine order; between Lindell and Pine; $60.

OLIVE ST., 4138—Seven rooms, bath, gas fixtures; rent $45 per month. Mississippi Valley Trust Co., 4th and Pine sts.

PAGE BL., 3944—Fine 8-room residence, with all modern improvements; screens, etc. Owner, 1224 N. Taylor av. (7)

PAPIN ST., 1413—7 rooms, $22.50. Herrmann, 1127 Chestnut st.

PINE ST., 4124—Modern 12-room house; 2 baths; in West End; good large stable.

PINE ST., 2129—14 rooms, two baths, closets; also store if desired; cheap rent. Herrmann, 1127 Chestnut st.

SHERIDAN AV., 2944—Seven rooms and bath. Keeley R. E. Co., 1113 Chestnut st.

SPRING AV., 514 N.—Modern 7-room house, all conveniences.

TWENTY-SECOND ST., 211 S.—Three-story stone-front residence; will decorate to suit; rent reduced to $40; reference. Ferd A. Beneke, 625 Wainwright Bldg. (7)

UNIVERSITY ST., 2814—6 rooms, all conveniences; stable. Apply at 2732 University st.

WALNUT ST., 2605—Six rooms and bath. Keeley R. E. Co., 1113 Chestnut st.

WASHINGTON BL., 4956—Handsome 12-room house; several car lines; open Sunday. 612 Vandeventer av.

WELLS AV., 5820—5 rooms, modern; decorate to suit; convenient to cars; rent $28.

WEST BELLE PL., 4157A—Newly papered 7-room flat; see owner on premises on Sunday, between 10 and 12.

WEST BELLE PL., 4300—12-room house; steam heat; latest improvement; dining room 21x135 feet; owner on premises each day.

WEST PINE BL., 3805—11-room house, stable, driveway; furnished or unfurnished, in finest new order; still more improvements; $75 up.

WEST PINE BL., 3858—10 rooms, $50, all conveniences.
3860 West Pine bl., 12 rooms, $65; corner; all conveniences.
Richmond Heights, 6 rooms, large grounds, $30; stable.
North Webster, 7 rooms, stable, 8¼ acres, $30.
Apply 3872 Washington bl.

WHITTIER ST., 2405 N.—Three-room cottage; call Sunday morning.

FLATS FOR RENT.

14 Words, 20c.

ADAMS ST., 2726—Five-room flat, with laundry, rent $18.

ADAMS ST., 2133—Flat, 3 rooms. Apply [illegible] Adams st.

AILANTHUS ST., 1118A—4 rooms and bath, $25. N. S. Wood, 915 Chestnut st.

ADELAIDE ST., 2109—Four rooms, convenient, gas, finished basement, gas fixtures.

ARMAND ST., 2734A—5 rooms, bath and gas; $26.

ARMAND ST., 2711½—4 room, hall; hot and cold water; screens and all conveniences.

ARMAND ST., 2742—Six rooms and bath; hot and cold water; second floor; low rent.
PRIOR & HARTIG, 616 Chestnut st.

ARLINGTON AV., 1341A—New six-room flat; separate laundry, furnace, bath, screens; asphalt street; $27.50.

AUSTRIA ST., 4824—4 rooms, $8; city water; take Cherokee car.

BACON ST., 1711—5 rooms, bath, hot water, laundry, screens; newly decorated; open; $22.50.

BACON ST., 1535A—Four rooms; hot bath; screens, awnings, gas range, fixtures; $25. Keys at 1533 Bacon st.

BELL AV., 4618—Beautiful 4 and 5 room flats; new, modern, original, $28, janitor.

BELLEFONTAINE RD., 812—4 rooms and attic; pantry, gas, water, nice separate yard; $12.50.

BLACKSTONE AV., 1381A—Elegant 5-room flat; all conveniences; reasonable; Page or Easton cars. (7)

FLATS FOR RENT

14 Words, 20c.

BLAINE AV., 4205—First or second floor, new, 3 rooms, bath, laundry, etc.; open daily. Blanke, 803 Chestnut st.

CABANNE AV., 5044B—5 rooms and bath, $45. N. S. Wood, 915 Chestnut st.

CABANNE AV., 5585 AND 5587—6 rooms and bath; janitor service; steam heat; open for inspection.

CAROLINE ST., 3526—4-room flat; bath.

CAROLINE ST., 2829—5-room flat; all modern improvements.

CAROLINE ST., 3359—4-room modern flat; bath, gas fixtures, with 2 basement rooms; water and closet; also 9-room apartment.

CASS AV., 1431—3 rooms, 1st floor; $12. Cornet & Zeibig.

CASS AV., 2256—2 rooms and kitchen, upstairs, rear, with water, rent $7.

CASTLEMAN AV., 4008-4008A—Elegant flats of 5 and 6 rooms; furnace, bath and all latest improvements; rent $27.50 each.

CHAMBERS ST., 122[illegible]—4-room flat; 1st floor; separate entrance; $15; newly decorated.

CHANNING AV., 129 S.—Three rooms, $8. Herrmann, 1127 Chestnut st.

CHEROKEE ST., 2919—Five rooms and bath in new flat; 2d floor.

CHIPPEWA ST., 3432—Five rooms, hall, bath, linen closet; hot and cold water; $25.

CHOUTEAU AV., 4222—4 rooms and bath, 2d floor, $20. F. E. Niesen, 1001 Chestnut st.

CLARK AV., 2339—Flat of four large, clean rooms, $13; water, gas; separate entrance.

CLARK AV., 2347—4-room flat; gas and bath; convenient to Union Station.

CLEVELAND AV., 3917—Six-room flat; screens, fixtures; keys 3670 Cleveland.

CLEVELAND AV., 4067A—Flat of six rooms, modern; all conveniences; $27.50.

CLEVELAND AV., 3917—6-room flat; select neighborhood. Keys at 3670 Cleveland.

CLIFTON PL., 3143—3-room flat, $13.50; open; 2 blocks from Grand and Easton.

CORA PL., 1517—5 rooms on first floor, 2 adults; good tenant, $25.

COTE BRILLIANTE AV., 4349—Flat of 5 rooms, detached, water, etc., $18. M. B. O'Reilly R. Co., 723 Chestnut st.

COMPTON AV., 1110A-1112A S.—Three rooms, rent $12.50 upwards. Call room 421, 721 Olive st.

COMPTON AV., 1622 S.—Finest 4-room flat in Compton heights; reception hall; separate laundry and furnace; newly decorated; open.

COOK AV., 3924—4 rooms, hall, gas and bath.

COOK AV., 3753—4 rooms, bath, gas, laundry; large yard.

COOK AV., 4320—6 and 10-room apartment; steam heat; gas range; janitor service. (7)

COOK AV., 4345—Five rooms, reception and bath, fixtures, heat and janitor service; flat open. Apply 4241A Evans av.

COTTAGE—First floor; one block west of Grand av.; 3-room flat. Apply 1711 N. Grand; water license paid; rent $13.

DELMAR BL., 5040 to 5060—Modern 6-room apartments; ready for occupancy; decorated to suit; every conv. Vrooman & Co., 8½ N. 8th. (8)

DICKSON ST., 2930—Second-story flat, 4 rooms and bath; $18.

ELLIOT AV., 1816½—4 large and 2 small rooms; also bath; $20.

ELLIOT AV., 2405—Three rooms, 12. Herrmann, 1127 Chestnut st.

ETZEL AV., 6126A—Seven room and alcove detached flat; porcelain bath, gas fixtures, screens, laundry, newly decorated; Suburban, through Olive or Page cars.

EUCLID AV., 1117A—6-room flat, newly painted and decorated; Page or Suburban car.

EUCLID AV., 1147—First floor; 4 rooms, gas, electricity, basement, large yard, nice lawn; fine location; near Fountain Park; no children; $20.

EUCLID AV., 1147—First floor, 4 rooms; gas, electricity, basement, large yard, nice lawn; fine location; near Fountain Park; no children; $20.

EVANS AV., 4322A—Flat, 6 rooms and bath; 2d floor; house being newly painted and decorated, also stable in rear.

EVANS AV., 4471—Choice three-room flat; excellent condition; good location; adults; $20. Inquire 4471 Evans.

FAIRMOUNT AV., 5225—5 rooms, hot water, janitor, piano; call Sunday morning.

FAIRMOUNT AV., 5038A—6-room flat, gas stove, fixtures, water heater, screens, shades and furnace; open. (3)

FAIRMOUNT AV., 3039—Flat of 7 rooms, bath, heater, etc. Inquire downstairs, or 4029 Easton av.

FAIRMOUNT AV., 5155—Elegant 6 rooms; tile bath; gas fixtures; range and heater; steam heater; shades; separate entrances; strictly first-class.

FINNEY AV., 4134—Three light and large connecting unfurnished rooms, suitable for light housekeeping; bath; three car lines; $13.

FINNEY AV., 3832—Elegant flat; 4 nice rooms, with hot bath, etc.; $22; open; will paper. L. P. Baitinger, Fullerton Bldg.

FINNEY AV., 3611—Front connecting rooms and kitchen, unfurnished; gas, bath, conv.; $18 to respectable parties without children.

FLAD AV., 3644—5 rooms, with modern improvements; newly decorated.

FLAD AV., 3600—Modern 6-room flat; furnace, fixtures; shades, screens, etc.; rent reas. (7)

FLAD AV., 3808—New, modern 7-room flat; nicely decorated.

FLAD AV., 4240A—Five-room flat, bath, hot and cold water, chandeliers, screens and furnace, newly decorated; rent $25.

FLAT—Lady will rent part of flat to couple or ladies employed. Ad. R 149, Post-Dispatch.

FLAT—Clara, corner Wells, nice corner upper flat, 5 rooms and bath; $23.

FLATS—Two first-class 6-room flats, 3519A Shenandoah and 4053A Cleveland; call up after 2 p. m., A604 Bewster; low rents just now.

FLATS—West End flats, $15, $18, $25, $27.50, $30 and one 10-room residence, $50 month. L. J. Brooks R. E. Co., 405 Security building. (1)

FLORISSANT AV., 8147—Four-room flat, bath, large yard; rent $14.

FOLSOM AV., 3803A—Three rooms, bath, laundry, etc.; open daily. Albert G. Blanke, 803 Chestnut st.

FOURTEENTH ST., 216 S.—Nice 3-room flat; also stable room; no children.

FRANKLIN AV., 1626—4 elegant rooms, only $12; open. L. P. Baitinger, Fullerton Bldg.

FRANKLIN AV., 3205—Four rooms and bath. Al Dieckmann, 4033 Page bl. Phone Delmar 1926.

GARFIELD AV., 4544—6 rooms, gas, bath, laundry, etc.; rent $20. Mississippi Valley Trust Co., 4th and Pine sts. (66)

GARRISON AV., 326 N.—Three unfurnished rooms for housekeeping; second floor; gas, bath; all conveniences; reasonable.

GARRISON AV., 323 S.—Four-room flat, either first or second floor; location and condition good; open at 11 a. m. Sunday. (7)

GLASGOW AV., 4025—Three rooms, bath, closet, laundry, in perfect order; good location.

GOODFELLOW AV., 1423A—Modern 5-room flat; gas fixtures, screens and shades; rent $26. (7)

GOODFELLOW AV., 1364A—Modern 6-room flat, bath, gas, gas fixtures, screens, hot and cold water, furnace, etc.; rent $26. Dougherty, 1013 Chestnut st. (8)

GRAHAM AV., 1117A—5 or 6 room flat; adults preferred; block east of Tamm av.; Market cars.

GRAND AV., 1408 E.—Four rooms, good order; small family. Crone, 3602 N. Broadway.

GRAND AV., 3455 AND 3453A S.—5 and 8 rooms, bath, furnace, fixtures; newly decorated, painted, varnished; fine apartments; low rent, $30 and $35. Zink & Co., agents, 15 N. 7th st. (7)

GRAND AV., 1907—Finely arranged 5 and 6 room flats, separate and complete, being put in first-class condition; large rooms; light and airy; $28 and $32.50. M. B. O'Reilly R. Co., 723 Chestnut st.

GREER AV., 2920—Lindell Park subdivision; new flat; bath, cemented cellar, laundry, hot and cold water, furnace. Inquire upstairs, 2901 Thomas.

HARTFORD ST., 3322—Four rooms and bath; Tower Grove Heights.

HICKORY ST., 3430A—3-room flat, $12 month. Apply 3423 Caroline st.

HICKORY ST., 1805—3 rooms, 1st floor, $13. F. E. Niesen, 1001 Chestnut st.

HICKORY ST., 2220—Second story; four rooms and bath; flat; newly and elegantly decorated; rent reduced to only $20. Ferd A. Beneke, 625 Wainwright Bldg. (7)

KENNERLY AV., 5364—5 rooms; city water, pantry, closet; good condition; open; $10.

KENSINGTON AV., 5088—One newly furnished 5-room lower modern flat, rent reasonable to responsible people.

KENSINGTON AV., 5244—A 7-room apartment; upper; shades, fixtures, gas range, screens, etc.; references required. Royal Investment Co., 107 N. 7th st.

KING'S HIGHWAY, 1004 N.—Modern 5-room flat, bath, combination fixtures, screened; suburban cars.

KRAFT ST., 1925—2 rooms, $10. Keeley R. E. Co., 1113 Chestnut st.

LACLEDE AV., 2624—4 rooms, 2d floor, $14. Keeley R. E. Co., 1113 Chestnut st.

FLATS FOR RENT

14 Words, 20c.

LACLEDE AV., 4324—4 rooms and bath; elegant neighborhood; $22 to good tenant. Inquire 4324.

LAFAYETTE AV., 1044—4-room flat, with conveniences; vacant Monday.

LINDELL BL., 3914A—Elegant rock-front flat of 8 rooms, all conveniences. Keeley R. E. Co., 1113 Chestnut st.

LUCKY ST., 3617—Four rooms; near Grand; P. T. Madden & Co., 3312 Easton av.

LUCKY ST., 4324—4 rooms and bath; gas, hall, front and side entrance; $20.

LUCKY ST., 3722A—Three rooms, 2d floor, $11; keys next door. Keeley, 1113 Chestnut st.

McCUNE, 6026—Four-room flat, large yard; take Tower Grove car, end of line.

MAGNOLIA AV., 3340A—Modern six-room flat; hot and cold water; $20.

MAIDEN LANE, 2337—Three rooms, good order, small family, $11. Crone, 3602 N. Broadway.

MANCHESTER AV., 3349—6 rooms, bath, laundry, $25. Herrmann, 1127 Chestnut st.

MAPLE AV., 3963—Five rooms; all modern conveniences; take Olive (through) or Suburban cars; open.

MARCUS AV., 2602A—4 handsome rooms, porcelain bath; everything modern; fine neighborhood; $22.

MARYLAND AV., 4621—Ideal 7-room flat; all conveniences; janitor; reasonable rent; open.

MENARD ST., 1429—4 large, bright rooms, hall, rent $11. Apply 1214 Park av.

MINNESOTA AV., 2965—1st floor; 4 rooms and bath; hot and cold water; all conveniences; $20; inquire upstairs.

MISSISSIPPI AV., 1439—Four large rooms; opposite Lafayette Park.

MORGAN ST., 4202—Part of private house; unfurnished; 4 rooms, bath; rent very reasonable.

MORGAN ST., 3053—Elegant six-room flat, combination fixtures, gas range, heater, screens; open.

MORGAN ST., 4120A—Nine rooms, bath, sideboard, hat console, comb. fixtures, screens, hot-water heater; $45; this is exquisite. Keys 4120. Zink & Co., agents, 15 N. 7th st. (7)

NEBRASKA AV., 2641—Flat of 4 rooms and bath; hot and cold water; vacant June 15. Apply 2838 Lafayette av.

NEWSTEAD AV., 1018 N.—Completely furnished 3-room flat, 2d floor; $20 month.

NORTH MARKET ST., 3109 N.—Three rooms; rent $14. P. T. Madden & Co., 3312 Easton. (8)

ODELL AV., 5423—5 rooms, water, sink, yard, cellar, $10.50; Tower Grove cars. Zink & Co., agents, 15 N. 7th st.

ODELL AV., 5421A—Three rooms, water, sink, yard, cellar; Tower Grove cars. Zink & Co., agents, 15 N. 7th st. (7)

OLIVE ST., 2800—Six outside rooms, all conveniences; reasonable; water paid. Inquire drug store.

OLIVE ST., 4324—Five-room flat, hot and cold water, bath, screens, gas fixtures, porches, large back yard, every convenience; cheap to good tenant; keys at 4222 Olive st.

OLIVE ST., 3432—6 rooms, 2d floor, bath, etc., in first-class shape; $31. Griffin Real Estate Co., 1111 Chestnut st.

OREGON AV., 1817—4 rooms, with bath. Keeley R. E. Co., 1113 Chestnut st.

PAGE BL., 4230A—5 rooms and bath, closet, furnace, laundry, fixtures; newly decorated; $32.50.

PAGE BL., 4680—5 rooms and bath, furnace and all conveniences; rent cheap.

PAGE BL., 3750—5 rooms, bath, $20. Herrmann, 1127 Chestnut st.

PAGE BL., 4212½-3212A (corner Pendleton)—Four rooms and gas; inquire corner.

PAGE BL., 5203—4 rooms and bath, newly decorated; $24; inquire on premises.

PAGE BL., 5042—Elegant 6 and 7 room flats, having dining room next to parlor, plenty light and air, gas range, gas and electric fixtures; walls decorated; [illegible]. Rychlicki Bros., 5054 Page bl.

PAPIN ST., 1440—4-room flat, 2d floor; yard, bath, all conveniences.

PARK AV., 2635—Four-room flat, also 3 rooms, unfurnished.

PARK AV., 3434A—Newly decorated 6-room flat; choice locality; open. Keeley, 1113 Chestnut.

PENROSE ST., 3709—3-room flat, second floor; bell and laundry; no children.

PINE ST., 619—Office on second floor and entire third and fourth floors. See Keeley R. E. Co., 1113 Chestnut st.

RIDGE AV., 5053A—Six-room modern flat; all conveniences; in good condition. Keeley R. E. Co., 1113 Chestnut st.

RUTGER ST., 2021—Modern flat of 4 large rooms, bath, furnace, chandeliers, large lawn.

RUTGER ST., 3214—Three rooms, first floor, $11; key 3210. Keeley, 1113 Chestnut st.

ST. LOUIS AV., 4002 (Chouteau pl.)—Four rooms and hall; bath room; marble vestibule; tile floor; combined mantel and grates and combination fixtures in all rooms; pantry; china and linen closets; [illegible] hot and cold water; large laundry and stables; [illegible] Lucas and Suburban cars pass house; adults only; $25.

ST. VINCENT AV., 3415A—Five rooms, bath, hot and cold water, shades, screens and awnings.

SARAH ST., 1401 N.—Nicely furnished 3-room flat; rent $12; cheap.

SAN FRANCISCO AV., 4334A—Four-room upper flat; all conveniences; vacant June 1; $15. (1)

SECOND ST., 1619 S.—3 rooms, only $10; open. L. P. Baitinger, Fullerton Bldg.

SEVENTEENTH ST., 822 S.—Three rooms, $10. Herrmann, 1127 Chestnut st.

SHAW AV., 3848—2d floor; 5 rooms, bath, furnace. Hy. Hiemenz Realty Co., 614 Chestnut st.

SHAWMUT PL., 1396—A new 5-room flat, with bath, furnace, hot and cold water, gas fixtures, screens, etc.; being newly decorated; first floor; only $22.50. Griffin Real Estate Co., 1111 Chestnut st.

SHAWMUT PL., 1398A—A new flat of 6 rooms, bath, furnace, hot and cold water, gas fixtures, screens, etc.; large corner, plenty of light; only $27.50. Griffin Real Estate Co., 1111 Chestnut st.

SHENANDOAH AV., 3699A—6 rooms, bath; possession June 1; $26.50. Apply 3644 Russell av.

SHENANDOAH AV., 3522—Four rooms and bath; inquire upstairs.

SHENANDOAH AV., 3967A—Elegant, newly painted and decorated 6 rooms, $37.50. Vrooman, 8½ N. 8th st.

SHENANDOAH AV., 2909—Most modern and beautifully decorated flat in the city; rent greatly reduced. Ferd A. Beneke, 625 Wainwright Bldg.

SHENANDOAH AV., 3935—Finest second-story 6-room and bath flat in the city; possession about June 1; will decorate to suit; [illegible]. Ferd A. Beneke, 625 Wainwright Bldg.

SHERIDAN AV., 3858—4 rooms, bath, $13.75. Keeley R. E. Co., 1113 Chestnut st.

SIXTH ST., 1003 S.—Three rooms, $9. Herrmann, 1127 Chestnut st.

SPENCER PL., 6815—Three-room flat; newly decorated; [illegible]; $9.

SPRING AV., 1704 N.—Three rooms and bath. (7)

STODDARD ST., 3711A—Five rooms, bath, papered and painted, sanitary plumbing; open for inspection.

THERESA AV., 911 N.—5 rooms and bath, $27.50. N. S. Wood, 915 Chestnut st.

THEODOSIA AV., 5679—Modern 4 and 5 room flat; separate furnaces; owner, 1st floor.

THOMAS ST., 2956—Five and six rooms, like new; hot bath, water, screens, fine yard.

THOMAS ST., 2902—Nice 3 or 4 rooms, furnished; rates reasonable; all conveniences.

VERNON AV., 5051—Modern 6-room upper flat.

VERNON AV., 4701 AND 4715—Finely arranged 5 and 6 room flats; all conveniences; janitor service; $25 and $30. M. B. O'Reilly R. Co., 723 Chestnut st.

VEST AV., 3834—Lower flat, newly decorated, $15; key 3828. Mrs. Blair.

WALNUT ST., 2611½—Four rooms and bath. Keeley R. E. Co., 1113 Chestnut st.

WASH ST., 2219—4 rooms, second floor. Keeley R. E. Co., 1113 Chestnut st.

WASH ST., 2127—3 rooms, 1st floor, $15. F. E. Niesen, 1001 Chestnut st.

WEST BELLE PL., 4324—Seven rooms, all decorated house; porcelain bath; furnace; $40; open.

WHITTIER ST., 327 N.—Elegant, newly painted 8 rooms, all conveniences; [illegible] rent reduced. Vrooman & Co., 8½ N. 8th st.

WICHITA AV., 4558—Five rooms, bath, all modern improvements; no children. (7)

WYOMING ST., 1828—Five and six room flats; new, just finished; [illegible]

Hamilton Hotel Apartments.

Rooms single or en suite, with bath, $6 per week up. Meals, table d'hote and a la carte. Cuisine unsurpassed. Olive through, Suburban and Page cars; only 30 minutes.

COUNTRY BOARD WANTED.

14 Words, 20c.

COUNTRY BOARD Wtd.—First-class country board for summer [illegible]

ADDITIONAL CLASSIFIED WANTS SEE PAGES 8-9-10-11, PART 4

HOUSES, ROOMS, ETC., WANTED.
14 Words, 20c.

ADAMS ST., 2821—Furnished room with respectable old couple; man and wife or two gents.

COTTAGE Wtd.—3 or 4 room cottage or flat, by June 1; near car line. Ad. O 94, Post-Dispatch.

COTTAGE Wtd.—Nice cottage, large lot, stable or shop; 5c carfare and monthly payments. Ad. Y 195, Post-Dispatch.

COTTAGE OR FLAT Wtd.—Cottage or 1st-floor flat of 3, 4 or 5 rooms, with bath, west of 3500, convenient to Olive through cars; not exceeding $20; by June 5; no children; permanent and reliable tenants. 5381 Odell av.

DWELLING Wtd.—5 or 6 room dwelling; gas, bath. Ad. Y 166, Post-Dispatch.

FLAT Wtd.—Two or three room flat, bath, walking distance Barr's; adults. Ad. R 20, P.-D.

FLAT Wtd.—By young couple, three-room upper flat. Ad. O 176, Post-Dttispatch.

FLAT Wtd.—Four-room modern flat, west of Grand; for young couple. Ad. T 97, P.-D.

FLAT Wtd.—Couple wants 3-room modern flat; give particulars. Ad. P 200, Post-Dispatch.

FLAT Wtd.—Flat of 6 or 7 rooms, Compton Heights or Tower Grove Heights; reasonable. Ad. O 200, Post-Dispatch.

FLAT Wtd.—Modern 4-room flat; man and wife; permanent if suited; best references. Ad. T 57, Post-Dispatch.

FLAT OR HOUSE Wtd.—By three adults, five, six or seven room flat or house; state rent, etc. Ad. R 133, Post-Dispatch.

FLAT Wtd.—Three-room flat, or three unfurnished rooms, with bath; couple; no children; permanent; reasonable; references. Ad. O 198, P.-D.

FLAT Wtd.—3 or 4 rooms; upper flat; for two adults; not to exceed $16; South Side preferred. Ad. P 179, Post-Dispatch.

FLATS Wtd.—About June 15, upper and lower flats of 5 to 6 rooms each, on South Side; will lease for one or two years. Ad. O 25, Post-Dis. (7)

FLAT Wtd.—By June 15, large 4 or 5 room unfurnished flat; within 10 blocks of Grand and Park; state price. Ad. Y 109, Post-Dis.

FLAT, ETC., Wtd.—4 or 5 room flat, or 2d-floor rooms to use as a flat, with owners of property; will be permanent tenants if suited. Ad. P 169, Post-Dispatch.

FLAT Wtd.—Four rooms; hot and cold water bath; location Grand, Park, Missouri, Armand; $20 to $22; young married couple; references. Ad. F 156, Post-Dispatch. (7)

FLAT Wtd.—3 rooms with bath, 3 adults; quiet family; any time before June 15. Ad. O 144, Post-Dispatch.

FURNISHED FLAT Wtd.—By couple; 3 or 4 rooms; must be reasonable. Ad. Y 71, P.-D.

HOUSE Wtd.—Or flat of 3 rooms, nicely furnished, reasonable price, and all particulars. Ad. W. P. G., 3829 Morgan st.

HOUSE Wtd.—By responsible tenant, before or by June 15, six-room house or flat, with conveniences; rent not to exceed $25. Ad. O 113, Post-Dispatch.

HOUSE, ETC., Wtd.—Will share house or flat with sensible, unincumbered lady; 2 or 3 rooms wanted, unfurnished by couple employed. Ad. Y 105, Post-Dispatch.

HOUSE Wtd.—To rent 6 or 8-room house, with modern conveniences; Compton Heights preferred. Ad. with full particulars Y 102, Post-Dispatch.

HOUSE Wtd.—To rent or lease, a house with 3 or 4 rooms, and stable for 2 horses, or will take a store on the order of a blacksmith shop with living rooms upstairs; good tenant; two in family; best references. Geo. Stumpf, 3521 S. Grand av.

ROOMS Wtd.—2 or 3 unfurnished rooms; state price. Ad. P 62, Post-Dispatch.

ROOMS Wtd.—2 or 3 rooms, light housekeeping; adult couple; good locality. Ad. T 8, P.-D.

ROOM Wtd.—Couple want 4 rooms and bath, not over $18; reference given. Ad. Y 29, P.-D.

ROOMS Wtd.—Two unfurnished rooms, for light housekeeping; near Grand av., on Arsenal; terms reasonable. Ad. Y 11, Post-Dispatch.

ROOMS Wtd.—Three unfurnished rooms, in North St. Louis, with water and cooking gas; young couple; no children. Ad. R 147, Post-Dispatch.

ROOMS Wtd.—Small suite with private bath in rooming hotel; price and particulars. Ad. R 17, Post-Dispatch.

ROOM Wtd.—For couple; board for one; near King's highway and Delmar; reasonable. Ad. Y 136, Post-Dispatch.

ROOMS Wtd.—Four rooms and bath and use of stable; northern part of city; rent reasonable. Ad. R 46, Post-Dispatch.

ROOMS Wtd.—Furnished dining room and kitchen where there are some boarders. Mrs. H. W., 1105 N. Channing.

ROOMS Wtd.—One or two rooms, light housekeeping, modern conveniences, couple, South Side; Bellefontaine, Cherokee lines. Ad. T 106, P.-D.

ROOM Wtd.—Lady employed wants one neatly furnished room for light housekeeping; south or southwest; reas.; permanent. Ad. P 106, P.-D.

ROOMS Wtd.—Two rooms and kitchen; South Side; respectable neighborhood; 3 adults; by June 15. Ad. T 13, Post-Dispatch.

ROOM Wtd.—Lady wishes room with reliable person to care for 3-year-old girl during day; reasonable; particulars. Ad. P 122, P.-D.

ROOM OR FLAT Wtd.—Unfurnished room or small flat for select school; west of Grand; reasonable. Ad. T 22, Post-Dispatch.

ROOM Wtd.—Pleasant room convenient to Olive or Delmar; private family or home of widow preferred; price and particulars in reply. Ad. Y 90, Post-Dispatch.

ROOM Wtd.—By gent; private German family; one meal daily; near Bellefontaine car line, south; prefer a place where can keep an automobile; references; state price. Ad. Y 197, Post-Dis.

ROOMS Wtd.—Two or three unfurnished housekeeping rooms, bath, gas, good neighborhood, by couple, no children; must state price. Ad. P 124, Post-Dispatch.

ROOMS Wtd.—Lady wants two unfurnished rooms, with water, 2d-floor front; good neighborhood. Ad. P 82, Post-Dispatch.

ROOMS Wtd.—To rent three unfurnished rooms, west of Union av., for lady and two daughters. Ad. P 187, Post-Dispatch.

ROOMS Wtd.—Three or four unfurnished rooms in home of owner; must be central west; state price and full particulars; best of references furnished. Ad. P 95, Post-Dispatch. (7)

ROOM Wtd.—Single furnished room, for gentleman, between Chouteau, Arsenal, Grand and Broadway; will take back room if clean and well ventilated; state location and price. R. L. N., 2423A N. Garrison av.

For Colored People.

ROOM Wtd.—By a colored family; nice neighborhood; at 2911 Atlantic st.

ROOM AND BOARD WANTED.
14 Words, 20c.

BOARD Wtd.—For 4 adults; prefer place with some ground; state terms. Ad. Y 98, Post-Dis.

BOARD Wtd.—Room, with alcove and board, by lady employed; her mother and son, 13 years, in private family, between Euclid and Union, Minerva and Maple; permanent. Ad. O 190, Post-Dispatch. (7)

ROOM AND BOARD Wtd.—Single room and board, by lady. Ad. P 116, Post-Dispatch.

ROOM Wtd.—Furnished room for two in private family; board optional. Ad. 3951 Page.

ROOMS Wtd.—Two unfurnished rooms west of Grand, for housekeeping. 4005 Lincoln av.

ROOM AND BOARD Wtd.—For baby, with reliable party; state rates. Ad. P 17, Post-Dis.

ROOM AND BOARD Wtd.—In refined private family; lady employed; $4 week. Ad. P 115, P.-D.

ROOM AND BOARD Wtd.—A lady would like room and board for self and child. 2906A Lucas.

ROOM AND BOARD Wtd.—Lady employed desires room and board, use parlor and piano; $3.50 week. Ad. P 191, Post-Dispatch.

ROOM AND BOARD Wtd.—Refined young man desires board in private family; no other boarders; state terms. Ad. O 180, Post-Dispatch.

ROOM AND BOARD Wtd.—For wife, 9-year-old daughter and self; West End; state terms and location. Ad. R 178, Post-Dispatch.

ROOM AND BOARD—Wanted, 2 gentlemen to room; will locate to suit; board if desired; widow's home. Ad. Y 133, Post-Dispatch.

ROOM AND BOARD Wtd.—Gentleman, good habits, desires room and board; state terms. Ad. R [illegible], Post-Dispatch.

ROOM AND BOARD Wtd.—Room and breakfast, by gentleman; refined Jewish family; state terms. Ad. O 195, Post-Dispatch.

ROOM AND BOARD Wtd.—Furnished room, with or without board, near Benton Park; lady employed. Ad. P 176, Post-Dispatch.

ROOM AND BOARD Wtd.—Lady stenographer wants pleasant room in private family, with breakfast and night dinner; South Side preferred. Ad. R 33, Post-Dispatch.

ROOM AND BOARD Wtd.—Lady desires room with [illegible] South Side preferred. Ad. P 8, Post-Dispatch.

[illegible] Wtd.—By young lady, in [illegible] family; reasonable; references. [illegible] Post-Dispatch.

ROOM AND BOARD Wtd.—By two young ladies employed; rates $18; west of Grand; centrally located. Ad. Y 132, Post-Dispatch.

ROOM AND BOARD—Quiet couple would like [illegible] room, breakfast if desired. Ad. 4017 North Market; corner Clara av.; references.

ROOM AND BOARD WANTED.

ROOMS AND BOARD Wtd.—By young man; west of Grand, east of King's highway. Ad. Y 89, Post-Dispatch.

ROOM AND BOARD Wtd.—By young lady employed; location west of Grand av.; state terms. Ad. T 119, Post-Dispatch.

ROOM AND BOARD Wtd.—For respectable young man in private family; no other boarders; state particulars and terms. Ad. P 137, Post-Dispatch.

ROOM AND BOARD Wtd.—Young man desires board in private family, near Grand and Finney. Ad. O 6, Post-Dispatch.

ROOM AND BOARD Wtd.—A Catholic young workingman wants room and board in German family; no further west than Jefferson av. Ad. R 151, Post-Dispatch.

ROOM AND BOARD Wtd.—By widow, employed, and child 4 years, where child will be cared for during day; must be reasonable. Ad. O 188, Post-Dispatch.

ROOM AND Board Wtd.—Gentleman with son 5 years old desires permanent home in strictly private Catholic family, where boy can be well cared for and receive proper attention; state full particulars. Ad. P 183, Post-Dispatch.

ROOMS AND BOARD Wtd.—By gentleman and wife, 2 connecting rooms, with board; privileges of home, in strictly private family; southern exposure; conveniences; phone; permanent; west of Vandeventer. Ad. P 46, Post-Dispatch.

ROOMS AND BOARD Wtd.—Young couple without children wish first-class rooms and board in private family in suburbs; convenient to train; please give full particulars as to modern conveniences, distance from cars and trains, prices, etc.; best of references given and required. Ad. A 199, Post-Dispatch.

FURNISHED HOUSES FOR RENT.
14 Words, 20c.

COOK AV., 3741—Elegantly furnished second-floor flat, three rooms, hot bath, gas; private fam.

COTE BRILLIANTE AV., 3716—3 rooms, $4 per week; call Sunday or Monday before noon.

EADS AV., 3420A—Nicely furnished five-room flat; light and cool for summer.

ELEVENTH ST., 402 N.—Rooming house, 10 rooms, completely furnished, in good location; always filled.

FLAT—Elegant furnished five-room flat; West End; to married couple of refinement and financial responsibility; only $42.50. Ad. Y 193, Post-Dispatch.

FURNISHED HOUSE—Six-room house, furnished, for the summer. Apply 3037 St. Vincent av.

FURNISHED HOUSE—Home in Cabanne; owner will board with tenant if agreeable. Ad. P 64, Post-Dispatch.

FURNISHED HOUSE—Lovely 8-room, beautifully furnished house; couple; for summer; West End. Ad. P 111, Post-Dispatch.

FURNISHED HOUSE—Finely furnished house on Delmar bl., for three months, at $90 per month. Ad. T 113, Post-Dispatch.

FURNISHED HOUSE—10-room furnished house in Cabanne; large yard; for 3 months; to responsible party. Ad. P 74, Post-Dis.

FURNISHED HOUSE—For rent or lease, 12-room furnished house; $45 per month. J. E. Joy, agent, Newport av., Old Orchard.

FURNISHED HOUSE—For the summer, well furnished house; 11 rooms; Washington, near King's highway. Postoffice drawer 82.

FURNISHED HOUSE—Seven rooms, completely furnished, electric light, telephone, large yard, fruit. Inquire drug store, Old Orchard. (8)

FURNISHED HOUSE—Elegantly furnished 9-room house; very desirable; phone; party going to leave for summer; will rent the same for $65 per month. Ad. Y 189, Post-Dispatch.

FURNISHED HOUSE—Neatest 7-room house in Cabanne; every convenience for comfort; nicely furnished; large porch and yard; reasonable to right party; possession June. Ad. R 187, P.-D.

GARRISON AV., 624A N.—Elegantly furnished 8-room flat; privilege roomers and boarders; very reasonable. (7)

McMILLAN AV., 4575—Completely furnished house; all conveniences; $50 per month; references required.

McPHERSON AV., 4131—Nicely furnished 9-room house; possession June 1; see owner on premises.

MORGAN ST., 4526—Nicely furnished 8-room flat, with bath; phone Delmar 936L.

RULE AV., 7242—Furnished house, 7 rooms; yard, fruit and shade. 216 Odd Fellows bldg.

WASHINGTON AV., 4145—Furnished house, 8 rooms; all conveniences; for 4 or 5 months, from June 1. $60.

FURNISHED FLATS FOR RENT
14 Words, 20c

DELMAR BL., 4616—Six rooms, completely furnished, linen, silver, piano, gas range, etc.; reasonable; references. (7)

FINNEY AV., 4052A—Lady will share furnished flat with small, respectable family of adults.

FLAT—Nicely furnished flat; all outside rooms; 2 rooms rented for $50 per month; west Olive st.; phone Lindell 1251.

FOREST AV., 3560—Part or whole of newly furnished 5-room, steam-heated flat.

FURNISHED FLAT—Very desirable 5-room flat, completely furnished. Inquire 4735 Washington.

FURNISHED APARTMENT—Six rooms, West End, for the summer. Ad. N 19, Post-Dis.

FURNISHED FLAT—6 rooms; all conveniences; Page bl. Phone Lindell 2765.

FURNISHED FLAT—N. Grand av., near Easton; nicely furnished; 3 rooms, bath; references. P. J. Cavanaugh, 1437 N. Grand av.

GARRISON AV., 1303 N.—Furnished 3 and 4 room flats; southern exposure; hot water; janitor; beautiful lawn; bright, cheerful homes; very reasonable.

GRAND AV., 3518 S.—Elegantly furnished 4-room flat; all conveniences; rent reasonable to couple.

GRAND AV., 4323 N.—Perfectly clean 4-room furnished flat, with bath; call Monday.

HICKORY ST., 3430A—Three-room flat, furnished for housekeeping, including gas and range; why pay high rent for one room when you can get a flat by yourself for $15 month? No bath.

KENSINGTON AV., 5021—Completely furnished 6-room flat to responsible party.

KING'S HIGHWAY, 1156 N.—Furnished flat, five rooms; all conveniences.

MAPLE AV., 5012A—6-room furnished flat, from June to September, $35; references required; Page av. car.

OLIVE ST., 4255B—2d-floor modern 5-room furnished flat; to adults; call afternoon.

OLIVE ST., 4005—Well furnished flat of 7 rooms; bath, gas range, etc.; telephone Lindell 2047.

OLIVE ST., 3148—Corner house; 6 large light, handsomely furnished rooms, second floor; gas range, hot bath; piano; will rent for the summer to refined responsible parties only.

PAGE BL., 4904—Newly furnished new 4-room flat.

PAGE BL., 4381—Modern, neatly furnished five-room flat; till Sept. 1 to reliable party; telephone Lindell 436.

PINE ST., 2923—Furnished flat; 3 rooms; second floor.

ROOMS—$6 per week up, for 1 or 2 people. The Hamilton, corner Hamilton and Maple. Suburban and Olive through cars. (99)

ST. FERDINAND AV., 3853A—Neatly furnished flat room.

SARAH ST., 915 N.—Three-room furnished flat, all conveniences; piano included.

UNION BL., 1371—An attractively furnished flat of 6 rooms; will rent at very reasonable price to people without children, who can give good references.

VERNON AV., 5627—Most desirable 5-room flat, in Cabanne; references; call at house.

WASH ST., 2606—Wanted, lady roomer to share small flat with elderly lady employed; low rent.

WHITTIER ST., 1422A—Furnished flat for summer; bath, gas, gas range, upright piano.

Hamilton Hotel Apartments.

Rooms single or en suite, with bath, $6 per week up. Meals, table d'hote and a la carte. Cuisine unsurpassed. Olive through, Suburban and Page cars; only 30 minutes. (99)

SUBURBAN PROPERTY FOR RENT
14 Words, 20c.

COTTAGE—Neat 4-room cottage, small family, $15. Kensington and Manhattan, Greenwood.

COTTAGE—For sale or rent, 5-room cottage, large grounds, nice neighborhood; city water. 7160 Rosalie st., Ellendale.

COTTAGE—For rent, cozy 5-room cottage, neatly furnished; large grounds; bath and other conveniences. Corner Marshall av. at Suburban [illegible] Tuxedo Park; rent reasonable; see it today.

[illegible]ES—Webster Groves; two 3-room cottages, on Farm and Truesdale av.; henhouse, shed, cistern; spring, trees, shrubs, lots 50x150, only $10.50 each, or will sell with $50 down and balance rent money; it's a bargain. Zink & Co., agents, 15 N. 7th st. (7)

DWELLINGS—In Ferguson, 7, 8 and 10 room dwellings; high and healthy; fruit and shade; [illegible] Dr. Case.

[illegible]—Kirkwood, southeast corner Filmore and Adams, 7-room house; will put in bath and fu[illegible]

SARAH AV., 7239 (Maplewood) [illegible] and attic; country water.

CLAIRVOYANTS.
14 Words, 30c

Marvelous Clairvoyant Gifts.

PROF. KHIRON, 3526 Olive St.

Two-Dollar Reading,

50 CENTS

I DO HEREBY SOLEMNLY AGREE AND GUARANTEE to make you no charge if I fail to call you by name in full, names of your friends, enemies or rivals. I promise to tell you whether your husband, wife or sweetheart is true or false; to tell you how to gain the love of the one you most desire, even though miles away; how to succeed in business, speculation, lawsuits; how to marry the one of your choice; how to regain youth, health and vitality. Removes evil influence; cures drink habit; locates treasures; develops mediums.

KHIRON HAS BROUGHT ABOUT MORE MARRIAGES, REUNITED MORE SEPARATED THAN ANY MEDIUM IN AMERICA. Guarantees success.

CONSULT THE BEST NOW

Located 15 Years — 3526 Olive St.

SUBURBAN PROPERTY FOR RENT.

HOUSE—Two rooms and garden, $8; near Frisco station. Ad. W., care of Lindhurst Grocery, Webster Groves.

HOUSE—8 rooms; outbuildings, 3 acres; Carson rd., Ferguson; block Suburban and Wabash depots.

OXFORD AV., 3325—Greenwood; 2 nicely furnished rooms for 4 gentlemen; $1 per week; with board, $4.50 per week.

ROOM—Nicely furnished front room, home of widow, without children (board optional); one or two gents. 7230 Sarah st., Maplewood.

FOR COLORED.
14 Words, 20c.

HICKORY ST., 2724—Furnished room; flat; to nice colored people.

OLIVE ST., 4138—Seven rooms, bath, gas fixtures; rent $45 per month. Mississippi Valley Trust Co., 4th and Pine sts.

FURNISHED FLATS WANTED.
14 Words, 20c.

FURNISHED FLAT Wtd.—3 or 4 room flat, furnished, for two or three months; must be reasonable. Ad. R 13, Post-Dispatch.

TO LET FOR BUSINESS PURPOSES
14 Words, 20c.

BROADWAY, 3731 N.—Nice, large double parlor, suitable for doctor or dentist.

COOK AV., 3618—Large stable, room for two horses.

DELMAR BL., 3868—Rear; stable.

DELMAR BL., 4353—Large brick barn; three stalls and carriage room.

DESKROOM—Ground floor; centrally located. Apply 514 Pine st.

DESK ROOM—223 Wainwright Bldg.; both phones; $10 per month.

DESKROOM—With or without desk; phones, with service. Cigar Store, 316 Olive st.

EASTON AV., 4664—Small store. Apply at the Century Laundry Co., 4666 Easton av. (8)

FACTORY—Seltzer and soda water factory; good well water; no filtering required; or suitable for laundry. Ad. P 85, Post-Dispatch. (7)

FIFTEENTH ST., 426 S.—Stable for 2 horses, and basement with water, cheap.

FINE business location in brick block on corner public square in best town; best county in state; suitable for dry goods, clothing, furniture, general store, etc.; for lease. Ad. J. O. Ming, Marshall, Mo.

FINNEY AV., 3661—Large stable and shed; 4 horses; large loft and living rooms above.

FLOORS—Well-lighted floors, 1800 feet, $15; 3000 feet, $25; 5000 feet, $30. Warren, 200 N. 2d. (62)

FLOORS—1, 2 or 3 floors, elevator service and steam heat; specially adapted for light mfg. or sample rooms. Menter & Rosenbloom Co., 417 Washington av. (8)

FOR RENT—Roll top desk, office room, both phones, office boy, $10. 602 Burlington bldg.

FOR RENT—Separate, well-furnished office, with desk, typewriter, letter press, etc.; $10 month. 721 Olive st., suite 1625-1626.

FOR RENT—A nicely furnished saloon, also saloon with grocery store. Apply National Brewery Co., 18th and Gratiot sts.

FRANKLIN AV., 3336—Suitable store and flats for every business; responsible people.

FRANKLIN AV., 1200—Large floor for light factory or hall.

GARRISON AV., 1002—Stable and yard, cheap; or stall room.

LOCUST ST., 123—Bookbinders, linotypers, rulers should rent part of second floor; good location; low rent.

MANCHESTER AV., 3339—Store, $12. Herrmann, 1127 Chestnut st.

MARKET ST., 1412—Large store, 16x60 feet. Stephen Peck, 604 Commercial Bldg. (7)

NINTH ST., 3707 N.—Office; fine location for doctor or dentist; bath, gas and electric light.

OFFICE—Grand av., N. W. cor. Finney; with reception hall, light and heat; only $10.

OFFICES—Good location for physician, with another professional man; low rent; phone Delmar 381.

OLIVE ST., 4244—Will be vacant June 1. Hy. Hiemenz Realty Co., 614 Chestnut st.

OLIVE ST., 2331—Large store, 20x70; near Jefferson av.; splendid business location.

OLIVE ST., 915—2 large rooms, suitable for office or light manufacturing. Inquire at cigar store. (2)

PINE ST., 714—Part of store with fine window.

PINE ST., 3620—Fine stable, 8 stalls, wagon room; gas and water; 3 rooms above.

PRIVATE OFFICE—Well furnished; use of phones; also desk room, with or without desk. Call at 307 Commercial bldg. (5)

RESTAURANT—First-class restaurant with steady boarders. Ad. N 9, Post-Dispatch. (7)

ROOM—Large, light front room, 2d floor, for manufacturing or office; also 5 connecting rooms. Enterprise Cleaning Co., 10th and Locust sts.

SARAH ST., 927 N.—Well-equipped bakery; 1st-class location; established trade.

SECOND ST., 1819 S.—Near Lafayette av.; nice store; only $19; open. L. P. Baltinger, Fullerton Bldg.

SEVENTH ST., 2875 S.—Store with 2 rooms, convenient for restaurant or bakery branch, $12.

SEVENTH ST., 216 N.—Large room, 30x60, second floor; rent or lease; $75 per month. Mississippi Valley Trust Co., 4th and Pine sts.

SEVENTH ST., 1503 S.—Boarding house, 21 rooms, all furnished; gas, all improvements; ready to start business; cheap rent. (7)

SHERIDAN AV., 3055—Stable, 2 to 4 horses and rigs; reasonable.

SHERIDAN AV., 3028—2 connecting parlor rooms; modern improvements; reasonable; suitable for doctor. (7)

STABLE—Good stable for 2 or 4 horses. Call at 1302 S. Boyle av.

STORE—Page bl., corner 38th; large store, with rooms if desired. Herrmann, 1127 Chestnut st.

STORE—Olive st. store; below 10th st.; $150 per month. Apply 215 N. 8th.

STORE—18th, near Olive, small store, suitable for fruit or shop. Apply at drug store, 1801 Olive.

STORES—Good business corner stores, with living rooms, 2237 Adams st., and 1419 Chouteau av.

STUDIO—Lady wishes to rent two days a week, in Studio No. 1, first floor, Henneman Hall, 3723 Olive st.; terms reasonable.

TWENTY-SECOND AND PINE STS.—Corner; large or small store, with rooms if desired; cheap rent. Herrmann, 1127 Chestnut st.

WANTED—Tin-type gallery, Hashagen's Park; also other privileges to let.

WASHINGTON AV., 2316—Front and back parlor for doctor or dentist; fine light; 2 entrances.

FARMS WANTED
14 Words, 20c.

FARM Wtd.—Rent or lease small farm near city, suitable for chicken-raising. Schoenfeld, 1558 Lafayette av.

HOUSE AND LOT Wtd.—To rent, with privilege to buy, from 1 to 20 acres, with house, barn [illegible]. Ad. G. C. Jeak, 1215 North Market st.

CLAIRVOYANTS.
14 Words, 30c

PROF. W. J. MARTIN,
CLAIRVOYANT,
2728 Locust St.

Prof. Martin is confined to his room with rheumatism and unable to receive the public in general; all old and regular patrons will be received as usual; the professor expects to be able to see all callers by Thursday, May 25.

MME. BECKER, trance medium, 1934 Wash st., gives readings daily, reveals matters hidden from ordinary people. Call on this gifted woman, who claims there is no home so unhappy or heart so sad but what can be changed through her spiritual influence. Mme. Becker is very successful in giving advice in all business affairs.

ARE you in trouble? If so, call and see the greatest fortune teller in the world; unites lovers, causes speedy marriages, removes evil influences, locates hidden treasures. 702 St. Louis av., East St. Louis.

FREE—Your fortune told by America's famous, marvelous, gifted astrologist, occult scientist, clairvoyant and life reader, Prof. Hall, 95 Fifth av., Chicago. Send birthdate, three 2c stamps.

MME. FINK, wonderful fortune teller and palmist; one of the seven sisters from New Orleans; unites lovers, brings separated together; sells lucky charms; satisfaction guaranteed. 1318 Franklin av.

MME. CROWLEY, fortune teller, 912 N. Broadway; advice in business, lawsuits, speculations; restores health, settles love affairs, causes speedy marriages.

CONSULT the honest lady medium, who has 40 years' experience; she will advise and help you on all affairs of life honestly and truthfully. Parlors, 3866 Olive st.

MRS. CUNNINGHAM, clairvoyant and card reader; full reading 25c; causes speedy marriages, unites separated, removes evil influences; sells charms. 2218 Carr st.

MRS. ALICE WILLIAM, 4235 Kennerly, clairvoyant and medium, tells the past and present; satisfaction guaranteed.

MRS. B., 909 N. 15th st., one of the best known fortune tellers in the city, can be consulted on all affairs of life; price 35c and 50c.

TRANCE medium gives aid and advice; three questions answered, 12c. Prof. Sparrow, Frankford, Mo.

MME IDA WOLF, the gifted life reader and fortune teller from the West. 1632 Franklin; readings, 25c and 50c.

MRS. HENRY PETERSON, medium, clairvoyant and card reader, tells past, present and future; gives satisfaction; price 50c. 2218 N. 11th st.

MME. NEWW, greatest fortune teller in the world; brings separated together; gives good luck on horse racing. 1336 Franklin. (58)

MME. REYNOLDS, clairvoyant, palmist, gives advice business and love; satisfaction guaranteed. 811 N. 22d st.

MISS JESSIE MAIER, medium, reveals lost or stolen articles; cures incurable diseases; speaks German and English. 2835 Easton av. (90)

A WONDERFUL French clairvoyant; what he tells comes true; send 10c and birthday. Prof. E. Garnot, Box 2179, Boston, Mass.

SPIRITUAL readings, healing, mediums developed; test circles. 1704A St. Clair av., East St. Louis, Ill.

FREE—You fortune told; I tell more than all others; send three 2c stamps and birthdate. Prof. True, 155 Washington, Chicago.

MME. DEZONA, the world's greatest palmist and card reader, located 2200 Olive st.; open Sunday.

MRS. SCOTT, clairvoyant; past, present and future; satisfaction guaranteed. 2107 Olive st.

MRS. MERCER, Hungarian clairvoyant and medium, removed to 1634 Franklin av.

MRS. EIMEN removed to 1725 S. 18th st.; circle Wednesday, 3 p. m.; readings daily.

MISS KAUFMANN, the little fortune-teller. 1727 S. 9th st.

SUBURBAN BOARD.
14 Words, 20c.

BOARD—Large cool rooms, plenty of shade, fishing, boating, bathing; fine mineral springs; rates $5 per week. S. T. Porter, LaGrange, Mo.

SUBURBAN BOARD—And two furnished rooms, in quiet neighborhood; within 45 minutes' ride to 4th st. 6364 Easton av.

SUBURBAN BOARD—Wanted, couple or 2 gentlemen to board; nice place; plenty shade, fruit, vegetables, fresh milk, good water; $5. Ad. O 189, Post-Dispatch.

SUBURBAN BOARD—For one or two gentlemen, in private family; new house, with all city conveniences and home comforts. Ad. P 50, Post-Dispatch.

SUBURBAN BOARD—Tenting privileges for rent on Tarnall pl., near Meramec Highlands; highest point in county; magnificent view; abundant forest shade; 5-acre lawn; fresh vegetables, eggs and milk for sale on place; Suburban car to Couch av. or Frisco R. R. to Windsor Spring; to select people only.

FLATS FOR RENT.

6% EARNED
ECONOMY
Building and Loan Association
SHARES PAYABLE MONTHLY
JOHN K. LORD, JR., Secretary
314 PINE ST. (83)

TO RENT.
4118 McPHERSON AV.,

An 8-room apartment; all large rooms; very light; splendid location; the finest apartment east of Taylor av., for rent; in first-class condition; fixtures, shades, range and janitor furnished; references required.
ROYAL INVESTMENT CO., 107 N. 7th st.

New Flats.

4701A McMillan, 6 rooms $35 00
4705 McMillan, 5 rooms 32 50
4705A McMillan, 6 rooms 35 00
Above flats are new, have baths, furnaces, screens, gas fixtures; will be decorated to suit.
ANDERSON-STOCKE, 811 Chestnut st.

4331-7 MARYLAND AVENUE.

Three handsome 6-room modern flats; shades, screens; combination fixtures; janitor service.
NICHOLLS-RITTER, 713 Chestnut st. (7)

FOR RENT—FLAT.

[illegible] Morgan st., a 7-room flat, upper; hardwood floors in every room; tiled and marble bathroom, finished in white, nickel-plated trimmings; porcelain tub, tank close; beautiful buffet, plate shelves, beamed ceiling; lots of closets; range, shades, fixtures, janitor and laundry furnished; references required.
ROYAL INVESTMENT CO., 107 N. 7th st.

4113 WEST PINE BOUL.

Choice 6-room flat; all conveniences; rent reasonable; [illegible]
NICHOLLS-RITTER, 713 Chestnut st. (7)

FLATS FOR RENT.

FOR RENT.

5020 to 5060 Delmar bl.; modern apartments, containing 5 and 6 rooms and reception hall; every possible convenience; tile bathrooms; polished floors; decorations to suit; separate laundries and cellars to each apartment; most of these apartments are ready for occupancy; others can be reserved; janitor service; open.
VROOMAN & CO., 8½ N. 8th st.
Both phones, A232, Main 590. (8)

ELEGANT FLATS, 5 and 6 Rooms.

N. w. and s. w. cor. Crittenden and Tennessee avs.; bath, hot and cold water; separate furnaces, cellars and laundries; all light and airy rooms; screens, etc. Rent, $30 and $32.50.
AIPLE & HEMMELMANN R. E. CO.
622 Chestnut. (7)

"THE NEWSTEAD"
APARTMENTS,
S. E. Corner Olive and Newstead,

Facing Newstead and Olive streeet. Five to seven rooms; hot water, steam heat, gas ranges, shades, screens, janitor service, etc. For plans and particulars, see

CORNET & ZEIBIG
111 North Seventh Street. (62)

6-Room Flat—4344 W. Belle.

Newly decorated; hot water heat; screens; janitor service. Apply 4350 West Belle pl.

NEW FLATS.

South side McPherson av., just east of Union; handsome 5 and 6 room modern flats; all conveniences; rent $35 and $37.50.
NICHOLLS-RITTER, 713 Chestnut st. (7)

OLIVE ST. FLATS — RENT REDUCED

These few houses and flats cut down ⅓. If you want cheap rent don't miss this.
Olive st., strictly first-class flat, 6 rooms, steam heat and janitor service; only $35 (formerly $65).
Bright and cheerful corner house, ½ block from Vandeventer pl., 8 rooms, fine, new condition; only $40 (formerly $65).
Six-room flat, Ridge av., newly decorated, 2d floor, near Olive st. and Suburban cars; only $20 (formerly $30).
GREER REAL ESTATE CO., 719 Chestnut st. (7)

ELEGANT
6 and 8 ROOM APARTMENTS.

Steam heat; janitor service; fine location; just north of Portland Place.
5210-12 McPherson Av.
PRICE REDUCED.

FOR LEASE.

MANUFACTURING BUILDING.
LOCUST ST.,
East of Twenty-Seventh.

Elegant five-story and basement building; light on all sides; modern construction; a very desirable building for manufacturing purposes.

CORNET & ZEIBIG,
111 N. SEVENTH ST.

For Factory Purposes.
3115-17-19 North Broadway.
Two Stories and Basement.
McNAIR & HARRIS REALTY CO.,
EIGHTH AND LOCUST.

FOR LEASE.
S. W. CORNER
Third and Vine Sts.

Four-story commercial building, elevator, etc.

CORNET & ZEIBIG,
111 N. SEVENTH ST.

Factory Building for Lease.
30,000 Sq. Ft.
909-911 S. 22d Street.
ALBERT T. TERRY & CO., 621 Chestnut St.

NEW OLIVE STREET FLATS
Nos. 2115 to 2121 Olive St.

Second floor; 16 rooms and bath; will lease to good tenant on liberal terms.
McNAIR & HARRIS REALTY CO.,
EIGHTH AND LOCUST.

OLIVE STREET

1316 Olive street; first floor and basement; $100.

CORNET & ZEIBIG,
111 N. SEVENTH ST.

Washington Avenue,
N. W. Corner Eighth Street.

Six stories and basement; passenger and freight elevators; steam heat. Will lease each floor separately.
McNAIR & HARRIS REALTY CO.,
EIGHTH AND LOCUST.

FOR LEASE.
200-202 S. EIGHTH ST.

Five-story and basement building, equipped with modern electric elevator; low-pressure steam-heating boiler; shipping platform in rear; 27,000 square feet floor space. STEPHEN PECK, Agent, 604 Commercial bldg. (4)

DWELLINGS FOR RENT.
14 Words, 20c.

BEAUTIFUL HOUSE
4003 W. PINE BL.
OPEN TODAY

Will rent at a bargain. Rock front, 10 rooms, hardwood floors, etc.

If you are looking for a nice house, don't fail to see it.

TO RENT—1805 LAMI STREET

11-room house; all fresco painted; hot and cold bath; basement rooms; cemented laundry, etc.; steam heating; 50x150 feet; garden along side of house. Inquire office,
NATIONAL BREWERY CO.

5851 Etzel For Rent.

Nine-room modern house, hot water heat, hardwood floors, furnace, bath and elegantly decorated; lovely surroundings; $55 month.
McKERMAN & HARKRAVE, 1014 Chestnut st. Phone D314.

FOR RENT!
PRETTY NEW HOUSE.

7 rooms. No. 3645 McRee (near Grand and Lafayette). Rent only $37.50. Inspect at once.
ADAM BOECK R. E. CO., 618 Chestnut St.

3745 WEST PINE BOUL.

Handsome 10-room modern house; furnished; reasonable rent.
NICHOLLS-RITTER, 713 Chestnut st. (7)

3427 MORGAN.

Choice 10-room residence; all conveniences; immediate possession.
NICHOLLS-RITTER, 713 Chestnut st. (7)

WANTED FOR BUSINESS PURPOSES
14 Words, 20c.

BUILDING Wtd.—For workshop, back building or stable; must have good light. Ad. R 136, P.-D.

TO LET FOR BUSINESS PURPOSES.
14 Words, 20c.

3639 EASTON AVENUE.

Choice store, large and light; rent only $30 per month. NICHOLLS-RITTER, 713 Chestnut st. (7)

HOTEL FOR RENT OR LEASE.

THE SOUTHERN HOTEL, the oldest hotel in Mayfield, Ky., a hustling city of 7000, is for rent or long lease. Three stories; centrally located; electric lights and bells throughout. Only one other $2 hotel in the city. Splendid paying business for good hotel man, on terms to suit him. Address H. J. Wright, Mayfield, Ky.

FOR RENT
No. 404 NORTH FOURTH STREET
First Floor and Basement.
LOW RENT.
McNAIR & HARRIS REALTY CO.,
EIGHTH AND LOCUST.

LOCUST STREET.
N. E. Corner of Seventh.

Second floor; 5700 square feet; fireproof; steam heat.
JOHN MAGUIRE REAL ESTATE CO., 107 N. Eighth st.

FOR RENT—1503 CHESTNUT.

Very nice, large store, with 4 rooms and 2d floor. KEELEY R. E. CO., 1113 Chestnut st.

COAL OR JUNK YARD.

Northeast corner 8th and Gratiot sts., near switching yards; frame office on property; will rent or lease.
Mississippi Valley Trust Co.,
Fourth and Pine sts.

No. 801 Lucas Avenue

Fine sample rooms on 2d and 3d floors. Elevator service and electric light.
McNAIR & HARRIS REALTY CO.,
EIGHTH AND LOCUST.

Downtown Warehouse Building.
S. E. Cor. 3rd and Vine Sts.
Seven Floors, 33x150.

Elevator; suitable for manufacturing or warehouse purposes. See me for rent, etc.
J. I. EPSTEIN, 610 Chestnut st.

Warehouse in Wholesale Dry Goods District
1023 LUCAS AV.
Substantial Building, 4 Floors,
35x50.

Has elevators; suitable also for light manufacturing purposes. See me for rent and other information. J. I. EPSTEIN, 610 Chestnut st.

FOR RENT
Second and Third Floors at
Nos. 400-2 and 4 N. Fourth St.
LOW RENT.
McNAIR & HARRIS REALTY CO.,
EIGHTH AND LOCUST.

1074 HODIAMONT AVENUE.

S. E. corner Hodiamont and Bartmer; large, light store; heat, janitor service, etc.; open for inspection.
NICHOLLS-RITTER, 713 Chestnut st. (7)

FOR RENT, LARGE STORE.

Suitable for any business. 2145-2147 Adams.

Offices For Rent

Burlington building, 810 Olive street.

Granite building, Fourth and Market sts.

Star building, Twelfth and Olive sts.; several fine offices on 8th floor.

HOLBROOK-BLACKWELDER REAL ESTATE TRUST CO., 812 Olive St.

PROPERTY OUT OF CITY FOR SALE
14 Words, 20c.

PROPERTY—St. Louis County, from 1 to 200 acres. B. C. Stevens, Clayton, Mo. (8)

LAND—For sale, 10 acres land; good home for gardener, in beautiful town; Litchfield, Ill. Call 1268 Union av. (99)

LAND—For sale, 40 acres containing disseminated lead ore; a fine speculation. Ad. Box 97, Arcadia, Mo.

LAND—For sale, 120 acres timbered mineral land, Iron County, Mo.; sacrificed to quick buyer. F. Rower, 6910 Spencer place.

LAND, ETC.—Timber land, stock ranches, farm homes for sale; mild climate; write for free list. JOSEPH WARD, Mountain Home, Ark.

TIMBER LAND—For sale, large and small tracts, 156,000 acres; prices will advance soon. Campbell, Box 753, Ft. Smith, Ark. (99)

DWELLING—For sale, beautiful 10-room dwelling, with hot-water heat, bath and electric lights, situated 50 miles east of St. Louis, on Vandalia Railroad; good train accommodations to and from St. Louis; easy terms, or will trade for good farm land. Ed De Moulin, Greenville, Ill.

PROPERTY OUT OF CITY FOR SALE

FARMS—Indian Territory and Missouri. If you are interested in Indian Territory or Missouri, write for our booklet descriptive of Indian Territory and farms we have for sale there, also our booklet descriptive of Henry, Johnson and Pettis counties, the best counties in Missouri; prices reasonable; terms easy. Address
ALLEN & HART, Windsor, Mo.

GO TO WEST
Chamberlain Park
TODAY.
BARGAINS

Indian Territory Town Lots.

One of the best offers ever made to small and large investors to buy lots in the best prospective new town in the territory; buy one or more lots at $25 each and learn how money grows; title perfect. For particulars address
W. B. WEBSTER, Taft, I. T. (93)

LOANS ON REAL ESTATE
14 Words, 20c.

MONEY to loan on real estate only; any kind, anywhere. W. F. Minton, Kansas City, Mo. (c)

MONEY TO LOAN—$4000 on city real estate; private party. Ad. R 181, Post-Dispatch.

MONEY to loan, any amount, none of foreign; lowest rates. Love & Sons, 802 Chestnut. (50)

MONEY TO LOAN—$3000, no commission; at 5 per cent, on first-class real estate security. Ad. P 27, Post-Dispatch.

LOANS on North St. Louis real estate a specialty at lowest rates in sums to suit. J. H. GUNDLACH & CO., 3615 N. Broadway. (99)

M. B. O'REILLY R. E. CO., 723 Chestnut st., makes loans on city realty, any amount; lowest rates and no delay. Building loans made. (C8)

MONEY TO LOAN—On city and St. Louis County real estate in sums to suit at lowest rates.
STRODTMAN & STRODTMAN, 3607 N. Broadway. (90)

MONEY to loan on real estate at reasonable rates; inducements on large amounts; also building loans; monthly payments; $200 and upward.
John Maguire Real Estate Co., 107 N. Eighth st.

MONEY TO LOAN
AT LOWEST RATES
IN ANY AMOUNT
NO DELAY
Holbrook-Blackwelder Real Estate Trust Co.
812 OLIVE STREET.

REAL ESTATE WANTED
14 Words, 20c.

COTTAGE—To buy on time or rent, a 3 or 4 room cottage; rent about $12 per month; price about $1400. Ad. Y 194, Post-Dispatch.

COTTAGE Wtd.—To buy 5-room cottage; price between $1500 and $2000, part cash. Ad. T 29, Post-Dispatch.

PROPERTY Wtd.—Small property for cash, $1000 to $2000; West End or suburbs. Ad. Y 23, Post-Dispatch.

HOUSE Wtd.—Suburban or city; $100 down and $20 per month. J. G. C., 5104 Wells av.

HOUSE Wtd.—A small house in West End or suburbs; must be a bargain; give full particulars. Ad. R 9, Post-Dispatch.

HOUSE Wtd.—To buy modern 7 or 8 room house; south of Page and west of Grand; state full particulars. Ad. W. S. K., 6521 Michigan av.

HOUSE Wtd.—Small house, convenient to Maplewood Suburban car; give description and location; also price and terms. W. B., 5605 Manchester av.

LOTS, ETC., Wtd.—I want cheap building lots on builders' terms; will also buy old buildings and improve them; here's your chance. Ad. O 59, Post-Dispatch.

STORE Wtd.—To buy a store, with flat, for grocery. Ad. N 147, Post-Dispatch.

HOUSE Wtd.—Will lease or buy a house suitable for light manufacturing purposes and residence. Send offers to P 104, Post-Dispatch.

COTTAGE WANTED.

Want to buy four or five room cottage; either brick or frame; $1000 to $1800. See me at once. McCOLLUM, 1000 Chestnut st.

HOME Wtd.—Want to buy a home; we have at least a dozen parties wanting to buy [illegible] priced homes; say from $3000 to $4500; [illegible] quick if you want to sell; we sell the goods.

L. E. M'COLLOM R. E. & L. CO,
Southwest corner 10th and Chestnut st.

HAVE YOU GOOD FLAT?
I WANT TO BUY.

Five to 7-room flat or attached 6-room modern houses in West End, on made street, [illegible] price; won't consider old or shoddy property; [illegible] $6000 to $7000. Ad. A 192, Post-Dispatch.

TO OWNERS

We have from $20,000 to $40,000 to invest at once in an apartment or flat building; all cash paid. EASTON-MULLEN R. E. EXCHANGE, 15 N. 7th st., Lincoln Trust Bldg.

REAL ESTATE FOR EXCHANGE.
14 Words, 20c.

BUSINESS HOUSE—For sale or exchange for city property about same value, my business house 30x70 feet, lot 80x150, in Hartsburg, Mo.; value $4000; particulars, see F. Zeitz, 1202 Aubert av.

FARM—80-acre improved farm in Central Missouri for sale or exchange for grocery. Call 3509 Morgan.

FLATS Wtd.—For exchange, general store, with building, for St. Louis clear flats. Ad. L 94, Post-Dispatch.

LAND Wtd.—For exchange, 160 acres of best land in State of Washington for Missouri land; make an offer. Sage, 2213 N. 10th st.

FLATS Wtd.—Will exchange 58-foot lot for flats in district bounded by Easton, King's highway, Suburban tracks and Union bl. W. J. G., 2700 Mills st.

BEAUTIFUL DENVER.
For sale or exchange for St. Louis improved; substantial 15-room modern house; fine residence location; roomers, boarders or income. Ad. R 40, Post-Dispatch.

LOT Wtd.—For exchange, $3500 equity modern residence, netting 10 per cent, for clear vacant. John Schmid, 3617 Page.

PROPERTY—For sale or exchange, property in Chicago; will take automobile as part payment. Crawford, 3953 Lee av.

BUSINESS PROPERTY Wtd.—To exchange, beautiful 80-acre fruit farm, well improved, new house and outbuildings, good water, near railroad town; will exchange for good business property. Ad. A. Greble, Cuba, Mo.

HOUSE—7229 Rosalie st., Ellendale, two-story frame, in best of condition; lot 75x150, $2000; clear; want flat, not over $6000.
FERD A. BENEKE, 625 Wainwright bldg.

LAND Wtd.—I will trade my meat and vegetable market (price $900) for 4 to 8 acres good land, near this city, suitable for gardening or chicken farm, or will sell same. Ad. T 7, Post-Dispatch.

LAND—Will exchange 800 acres good orchard or farming and timber land, 300 acres under fence, 5000 apple trees, house and barn, wells and springs; 3½ miles from county seat; want good income property; write us. Miller County Orchard Co., Tuscumbia, Mo.

SUBURBAN PROPERTY FOR RENT.
14 Words, 20c.

2000 Prather Avenue

In Benton, 5-room cottage; city water, bath, etc.; rent reasonable.

FARMS FOR RENT
14 words, 20c.

FARMS—20 acres fine farming land on one-third crop. Yarnall place, Big Bend road and Geyer av., near Kirkwood.

IMPROVED PROPERTY FOR SALE.

HOUSE—For sale; have a look; a 2½-story double brick house; 8 rooms, 2 cellars, sewer; rent $175; cheap at $900. Ad. Y 15, Post-Dispatch.

HOUSE—For sale, 5320 Cote Brilliante av., [illegible] 6-room brick; bath, furnace; lot 25x125; price $3000; $300 down, balance $20 monthly. W. W. Jones, 309 Chemical Bldg.

HOUSE—For sale, well-built house containing 4 flats, with conveniences; flats all occupied, bringing good rent; desirable location; bargain. Inquire 2823A Magnolia av.

AGENTS' RENT LISTS.

HOLBROOK-BLACKWELDER REAL ESTATE TRUST CO.

812 Olive Street.

DWELLINGS.

1385 Goodfellow av., 16-room dwelling and stable; hot water heat ... $65 00
4706 Vernon av., 9 rooms, reception hall, furnace, modern ... 45 00
4710 Vernon av., 8 rooms, reception hall, furnace, bath, closet; will decorate ... 45 00
3906 Grand av., 6 rooms; key at 3900 ... 20 00
3720 N. 11th st., 6 rooms and bath ... 18 00

FLATS.

4137 Lindell, 7 rooms, gas range, steam heat, telephone, door boy, shades, janitor, 1st, 2d and 3d floors; $60, $70, 75 00
1002 Olive, 3d floor, 3 rooms, suitable for offices ...
3817 Shenandoah, 5 rooms, bath, shades, gas fixtures; separate laundry ... 30 00
4133 Cleveland, 5 rooms, bath, furnace, combination fixtures, shades, all conveniences; open; rent ... 30 00
2110 Olive st., 6-room flat, bath and closet. 25 00
3519 Barrett st., 5 rooms; bath; open ... 22 50
3521 Barrett st., 5 rooms, bath, etc ... 22 50
3515 Barrett st., 4 rooms, bath and closet. 22 50
3004A N. Grand, 5 rooms, bath, etc ... 22 50

STORES, BUILDINGS AND LOFTS.

1117 Olive, 25x108 feet; will divide ... 325 00
925 Olive, store and 2 rooms ... 225 00
917 Olive st., store, 18x60 ... 200 00
102 Broadway, nice store ... 200 00
1402 Olive st., fine large store ... 125 00
817 Franklin av., store ... 100 00
1835 Market st., store; steam heat; rent. 90 00
920 Olive, 2d floor, heat ... 60 00
1417 Olive, storeroom ... 60 00
305-307 N. 14th st., 2-story building ... 50 00
22d and Lucas av., n. e. cor., fine store, suitable for druggist ... 40 00
3923 Olive, store and 2 rooms ... 40 00
404 North Market st., story, 8x15 ... 35 00
1507 Olive, fine 2-story building; possession in 30 days ...
706 Washington, the old Washington University bldg.; 60,000 square feet of floor space ...
837 Market st., store and 6 bowling alleys (tenpins) in basement ...
210-23 Olive, large building, suitable for sales stable, saloon, laundry or mfg. purposes; rent reasonable ...
712 Washington, 3 floors, 25x70; electric elevator; rent reasonable ...
08 Olive, fine storeroom, 20x80; best location in city ...
717-719 Lucas av., 6th-floor loft, 44x108, very light ...

CHOICE OFFICES.

Star bldg., 12th and Olive, So., 3 offices on 8th floor. Will rent separate or together ...
810 Olive, Burlington building ...
S. W. cor. 4th and Market, Granite bldg. ...

CHAS. F. VOGEL,

624 CHESTNUT ST.

DWELLINGS.

Eugenia st., 10 rooms and bath ... $50 00
Connecticut st., 8 rooms and bath ... 45 00
Connecticut st., 8 rooms and bath ... 45 00
Belleview av. (St. Louis County) ...
Belleview av., 9 rooms ... 30 00
Belleview av., 9 rooms ... 30 00
Juniata st., 2-story frame, 6 rooms ... 35 00
Bartmer av., 6 rooms ... 25 00
Maffitt av., 6 rooms and bath ... 25 00
Missouri av., 11 rooms and bath, furnace, fixtures, stable ... 65 00

FLATS.

Spencer pl., 3 rooms, 2d floor ... 13 00
Lucas av., 1st floor, 4 rooms and bath 20 00
Lucas av., 2d floor, 5 rooms and bath 22 00

MATHEWS REAL ESTATE CO.,

615 CHESTNUT ST.

J. M. LEVI & CO.

814 CHESTNUT ST.

Adam Boeck & Co.

618 Chestnut St.

FOR RENT.

GEO. J. WANSTRATH,

815 CHESTNUT ST.

AGENTS' RENT LISTS.

RENT LIST MERCANTILE TRUST CO.

Eighth and Locust Sts.

HOUSES.

N. w. cor. Garrison and Lucas avs., 16 rooms, steam heat ... $175 00
4320 Washington, 11 rooms, all conveniences ...
5089 McPherson av., 11 rooms and stable ... 150 00
4232 Maryland av., 12 rooms ... 150 00
4418 West Pine bl., 10 rooms ... 125 00
N. e. cor. 29th and Pine sts., 18 rooms ... 125 00
4439 West Pine bl., hot-water heat; furnished, $175; unfurnished ... 125 00
4380 McPherson av., 9 rooms ... 150 00
4946 Berlin av., 10-room furnished house, all conveniences. Call at office for particulars. 100 00
3712 Westminster pl., 10 rooms ... 100 00
4232 Westminster pl., 11 rooms ... 85 00
3916 Westminster pl., 10 rooms ... 75 00
1225 N. Grand av., 9 rooms, fur ... 70 00
6049 Cates av., 9 rooms ... 55 00
4239 Morgan st., 9 rooms ... 60 00
3431 Morgan st., 11 rooms ... 65 00
3031 Washington av., 12 rooms ... 55 00
342 N. Spring av., 10 rooms ... 55 00
344 Spring av., 9 rooms ... 55 00
4189 Delmar bl., 9 rooms, furnace ... 55 00
2706 Olive st., 12 rooms and bath ... 50 00
3317 Morgan st., 10 rooms, furnace ... 50 00
3532 Pine st., 10 rooms, furnace ... 50 00
3197 Portis av., 10 rooms, bath and furnace, suitable for clubhouse or sanitarium ...
2321 Olive st., 11 rooms ... 50 00
4316 Cook av., 8 rooms, furnace ... 45 00
4306 Cook av., 8 rooms ... 45 00
4312 Cook av., 8 rooms and bath ... 40 00
3043 Washington av., 10 rooms ... 45 00
4359 Finney av., 8 rooms and bath ... 45 00
3681 Cook av., 8 rooms, furnace ... 40 00
3679 Cook av., 8 rooms, furnace ... 40 00
708 N. Jefferson av., 8 rooms ... 40 00
2729 Walnut st., 8 rooms, furnace ... 37 50
4068 Cook av., 8 rooms ... 35 00
1435 Wright st., 6 rooms, furnace ... 36 00
1437 Wright st., 6 rooms, bath and furnace ... 25 00

FLATS AND ROOMS.

1713 Franklin, 3 rooms ... 7 50
1936 Franklin av., 3 rooms ... 9 00
2704 N. Broadway, 3 rooms ... 11 00
2118 Gravois av., 3 rooms ... 13 00
2702 N. Broadway, 3 rooms ... 13 00
2738 Franklin, 3 rooms ... 13 00
3320 Locust st., 3 rooms ... 13 00
1227 Chambers, 4 rooms ... 14 50
3334 Locust st., 4 rooms ... 15 00
3332 Locust st., 4 rooms ... 15 50
314 N. Channing av., 4 rooms ... 16 00
2704 Locust st., 4 rooms and bath ... 16 50
4305 Easton av., 4 rooms and bath ... 18 00
4307 Easton av., 4 rooms and bath ... 19 00
710 N. Jefferson av., 3 rooms and bath 19 00
712 N. Jefferson av. ...

STORES AND BUILDINGS.

OFFICES.

John L. McDowall,

927 CHESTNUT ST.

ROBERT M. NOONAN

AGENTS' RENT LISTS.

COMMONWEALTH TRUST CO. BROADWAY & OLIVE

PHONES—BELL MAIN 4104; KINLOCH B 2143.

DWELLINGS.

4173 MORGAN ST., 11 rooms ... $ 83.33
5320 McPHERSON AV., 10 rooms ... 70.00
3580 MAPLE AV., 9 rooms, furnished, $80; unfurnished ...
3320 MORGAN ST., 8 rooms ... 60.00
2920 HENRIETTA ST., 8 rooms ... 50.00
3940 WEST BELLE PL., 11 rooms ... 50.00
4412 PENNSYLVANIA AV., 5 rooms ...
3135 SHERIDAN AV., 6 rooms ... 25.00
6163 GAMBLETON PL., 10 rooms ... 25.00
3918 WEST BELLE PL., 10 rooms ... 50.00 / 55.00

FURNISHED DWELLINGS.

5117 WASHINGTON AV., 12 rooms; June 1 to October 1 ...
376 WALTON AV., 9 rooms; from June 1 to Nov. 1; per month ... 80.00
3916 WEST BELLE PL., 10 rooms; per month ... 100.00
3508 MORGAN ST., 11 rooms ... 100.00

FLATS.

4358 MARYLAND AV., 7 rooms ... 75.00
5200A MORGAN ST., 10 rooms ... 60.00
1908A OLIVE ST., 7 rooms ... 35.00
4229 DELMAR BL., 5 rooms ... 30.00
4235 DERMAR BL., 5 rooms ... 30.00
2226 FRANKLIN AV., 3 rooms, 3d floor 12.00
1119A MORGAN ST., 3 rooms ... 10.00
3418 BELL AV., 5 rooms ... 30.00
3226 CHOUTEAU AV., 3 rooms, 2d floor 12.50
3226 CHOUTEAU AV., 3 rooms, 1st floor 12.50
702A S. BROADWAY, 3 rooms ... 10.00
2102A S. NINTH ST., 3 rooms ... 10.00
700 S. BROADWAY, 3 rooms ... 9.00
6 S. TWENTY-SECOND ST., 3 rooms. 15.00
S. W. COR. PAGE AND SURBURBAN, rooms ...

SUBURBAN.

ELLENDALE, Lanham av., 6-room frame ... 30.00
WOODLAWN (one station east of Kirkwood), 10-room frame, modern; per month ... 20.00
KIRKWOOD, Adams st., 11-room frame. 45.00

SUBURBAN FURNISHED DWELLINGS.

KIRKWOOD, Monroe and Clay avs., 10 rooms and bath; about 5 acres; per month ... 100.00

SUBURBAN—Continued.

WEBSTER GROVES, 8-room frame; Gore and Swan avs.; two blocks to cars ...
KIRKWOOD, Woodbine st., 7 rooms, reception hall, water, light ... 60.00

ROOMS.

Offices and bachelor quarters, s. w. cor. Jefferson and Locust ...

FOR BUSINESS.

1604 N. BROADWAY, store ... 40.00
3162 MORGANFORD RD., store, flat ... 50.00
212-214 S. EIGHTEENTH ST. ... 33.00
For lease, at n. e. cor. Fourth and Locust, third and fourth floors, 75x120 each; passenger and freight elevator service; high ceilings; splendidly lighted ...
S. W. COR. NINETEENTH AND PINE, 6 stories and basement ...
N. E. COR. BROADWAY AND WASH ST., second and third floors; 8000 square feet ...
MECHANICS' NAT. BANK BLDG., n. e. cor. Broadway and Locust; fine offices for rent ...
COMMONWEALTH TRUST BLDG., 2 offices for rent ...
1400 ELLIOT AV., store ... 36.00
1523 MARKET ST., saloon and flat ... 67.50
620-622 N. MAIN ST., 8-story store ... 75.00
N. E. COR. MAPLE AND HODIAMONT, store and rooms ...
1713 CLARK AV., store ... 85.00
2420 S. BROADWAY, store and rooms ... 15.00
EIGHTEENTH AND CLARK, 2 stores ... 65.00
1908 OLIVE ST., store ...
THIRTEENTH AND CARROLL ... 55.00
S. W. COR. PAGE AND SUBURBAN, store ... 12.50
606-608 S. SECOND ST. ... 50.00 / 25.00

FOR COLORED—FLATS.

2123A CHESTNUT ST., 5 rooms and bath. 27.50

JAS. M. FRANCISCUS. CHAS. C. KUNZ.

JAS. M. FRANCISCUS & CO.

703 Chestnut St.

DWELLINGS.

3635 Laclede av., modern 12-room residence, bath, furnace, etc ...
3912 Lindell bl., modern 14-room residence, all conveniences ... $55 00
19 N. Boyle av., 7-room house, bath, etc. 80 00
15 N. Boyle av., 7-room house, furnace, bath, etc ... 35 00
3636 West Pine bl., 12-room residence, 3 baths, furnace, etc ... 35 00
3103 Laclede av., modern 8-room house, bath 83 33
2140 Nebraska av., modern 9-room house, bath, furnace, etc. 35 00
1401 St. Ange av., 8-room house, corner; bath 50 00 / 27 50

FLATS.

718 N. 9th st., 3 rooms ... 10 00
3320 Magnolia av., elegant 8-room, furnace, etc ...
4111 Olive st., 5-room flat, bath ... 40 00
3413A Franklin av., 5-room flat, bath, etc. 25 00
1906 Cora pl., modern 5-room flat, bath, etc. 22 50
3324 Shenandoah av., 4-room flat ... 27 50
2000 Olive st., 6-room flat, bath, corner ... 25 00
2002 Olive st., 5-room flat, bath ... 40 00
1416 Stewart pl., 4-room flat, bath and furnace ... 30 00
2300 Union av., 5 rooms, 2d floor ... 24 00
3234 Olive st., 3 rooms ... 17 00 / 12 50

STORES.

712 N. 9th st. ...
2000 Olive st., corner of 20th st ...
2004 Olive st., very large ...
2817 Olive st., store and 6 rooms ...

FOR DRUGGISTS.

1100 Hamilton av., corner of Bartmer, splendid new store; steam heat, large granitoid basement; a golden opportunity for a live, wide-awake man; a fine 6-room, steam-heated flat above the store can also be rented; see us at once.
MATHEWS REAL ESTATE CO., 615 Chestnut.

RUTLEDGE & KILPATRICK REALTY CO.

717 CHESTNUT ST.

FOR RENT

DWELLINGS.

4477 Forest Park bl., 10 rooms, bath and furnace ... $55 00
4334 Morgan st., 10 rooms, bath and furnace ... 60 00
4014 Cook av., 9 rooms, bath and furnace. 50 00
4191 Washington, 9 rooms, bath and furnace, possession June 1 ... 55 00
4361 West Belle pl., 9 rooms, bath, furnace, fixtures and screens ... 60 00
4065 Delmar bl., 8 rooms, bath and furnace, possession June 10 ...
4415 Delmar bl., 8 rooms, bath and furnace 45 00
4421 Delmar bl., 8 rooms, bath and furnace 45 00 / 40 00

FLATS.

4369A Maryland av., 2d floor, 7 rooms, bath, furnace ...
4153 Russell av., 1st floor, 6 rooms, bath and furnace ... 42 50
4151A Russell av., 2d floor, 7 rooms, bath and furnace ... 28 00 / 30 00

Wm. A. Meagher R. E. Co.

S. E. Cor. Ninth and Chestnut Sts.

DWELLINGS.

3680 Olive st., 8 rooms ...
3906 Pine st., 8 rooms ... $45 00
1011 Mound st., 8 rooms ... 35 00 / 25 00

FLATS AND ROOMS.

4398 Forest Park bl., 1st floor, 6 rooms ... 45 00
2627A Park av., 2d floor; 6 rooms ... 27 50
427 S. Ewing av., 2d floor; 5 rooms ... 25 00
326 Brooklyn st., 2d floor; 4 rooms ... 18 00
2618 N. 11th st., 2d floor; 4 rooms ... 17 00
2339 Clark av., 1st floor; 4 rooms ... 16 00
2913 Lawton av., 1st floor; 5 rooms ... 20 00
4039 Easton av., 2d floor; 3 rooms ... 12 00
1012 Mound st., 2d floor; 4 rooms ... 15 00
1112 N. Leffingwell av., 1st floor; 4 rooms ... 15 00
2334 Carr st., 1st floor; 4 rooms ... 13 00
2401 Ecoff av., 1st floor; 3 rooms ... 11 00
1916 Franklin av., 1st floor, rear; 3 rooms ... 10 00
3209½ Laclede av., 2d floor; 3 rooms ... 12 00

STORES, ETC.

806 N. 12th st., large store ...
1113 N. 9th st., store and 3 rooms ... 50 00
1426-30 Washington av., large floor space ... 25 00 / 35 00

FOR COLORED.

1116 N. 17th st., 1st floor, 3 rooms ... 17 00
1240 Morgan st., 6 rooms ... 25 00
1241 Linden st., 1st floor; 3 rooms ... 13 00
2589 Montgomery st., 2d floor; 2 rooms ... 8 00
1118 N. 7th st., 2d floor; 2 rooms ... 12 00

John Maguire REAL ESTATE CO.,

107 N. Eighth Street

Does EXCLUSIVELY a Real Estate Business; Selling, Loaning, and Collecting Rents—Personal and Entire Attention to Clients.

NO OTHER DEPARTMENTS.

Conservative Management.

REFERENCES, OUR PAST RECORD

ESTABLISHED 1855

Incorporated 1894

DWELLINGS.

Lindell bl., west of Grand av., 13 rooms, conveniences; large lawn ... $150 00
3512 Olive st., 12 rooms; furnace; conveniences; good cellar; low rent ...
1602 Olive st., 10 rooms, bath ... 65 00
3531 Olive st., 12 rooms; conveniences ... 60 00
1405 Missouri av., 9 rooms, steam heat ... 60 00
2810 Locust st., 12 rooms; bath; convs ... 60 00
2929 Lucas av., 8 rooms, conveniences ... 40 00
2925 Lucas av., 8 rooms, bath, etc ... 35 00
1312 St. Ange av., 10 rooms; conveniences 27 50
1603 Hickory st., 7 rooms, bath ... 25 00
2634 Lafayette av., 8 rooms, bath ... 22 50
3031 Thomas st., 6 rooms, bath, etc ... 22 50
1915 Belleglade av., 4 rooms, water and gas ... 15 00
515 St. Joseph st., 4 rooms ... 15 00

FLATS.

1403 Missouri av., second floor, 8 rooms; steam heat ... 60 00
1401 Missouri av., first floor, 5 rooms, steam heat ... 45 00
5062A Delmar bl., 2d floor, 6 rooms; modern; furnace; new ... 40 00
5062 Delmar bl., 1st floor, 5 rooms, modern; furnace; new ... 37 50
3710 Page bl., 6 rooms, bath, etc ... 35 00
5232 Fairmount av., 1st floor, 4 rooms; bath, gas grates, range, furnace, etc. 27 50
1916 Hickory st., 6 rooms, bath ... 27 50
1031½ N. Jefferson av., 9 rooms; upper floor ... 30 00
1217 Grattan st., 2d floor, 4 rooms ... 15 00
1003 Hickory st., upper floors, 4 rooms ... 14 00
1301 Grattan st., 2d floor, 3 rooms ... 13 00
1603 Hickory st., 1st floor, 3 rooms ... 12 00

ROOMS.

16 S. 2d st., 2d and 3d floors, 8 rooms ... 20 00
1704 Papin st., 2d floor, 3 rooms, bath ... 12 00
824 Chestnut st., 1 room, 3d floor ... 7 00
1227 S. Third, 2 rooms, 1st floor; rear ... 6 00

FOR LEASE.

Locust st., n. e. cor. 7th, 2d floor, Dolph building (fireproof), including steam heat; well lighted; about 5700 square feet ...

STORES.

406 N. Seventh st., 17x42 ...
100-102 S. 4th st., corner, with 4 rooms, 2d floor; saloon ... 2,000 00
300 Chestnut st., 2d floor, 20x35; for light manufacturing ... 1500 00
324 Chestnut st., granitoid basement ... 25 00 / 15 00

OFFICES.

De Menil bldg., Seventh and Pine sts., fireproof; heat, light and janitor; rooms single or en suite; all fronting street ...
Above places in good order or will be made so for good tenants.

FOR RENT

4734 Cook av., 5 rooms, fixtured, modern ... $27 50
4736 Cook av., 5 rooms, fixtured, modern ... 27 50
4054A Evans av., 4 rooms, bath, modern ... 20 00
4052 Evans av., 4 rooms, bath, modern ... 20 00
4448A Elmbank av., 5 rooms, bath, modern. 24 00
2704A Marcus av., 5 rooms, bath, modern ... 24 00
234 S. Newstead av., 6 rooms, fixtured ... 27 50
526 Walton av., 5 rooms, steam heat, janitor ...
4344 West Belle, 6 rooms, modern janitor ...
Any of the above in good condition.
DYAS-PUMPHREY, 107 N. 9th st.

PAPIN & TONTRUP

626 CHESTNUT STREET.

DWELLINGS.

3142 Olive st., 8 rooms and bath ... $45 00
2915 Lawton av., 10 rooms and bath ... 40 00
3240 Olive st., 12 rooms ... 40 00
3858 Washington bl., 10 rooms, furnace, etc. 75 00
2020 Olive st., 12 rooms ... 65 00
1040 S. 8th st., 11 rooms and bath ... 40 00
1305 Carr st., 8 rooms ... 25 00

FLATS AND ROOMS.

2215½ Scott av., 2 rooms; 2d floor ... 10 00
2933 Clark av., 4 rooms; 2d floor ... 17 00

"THE NEWSTEAD" APARTMENTS,

S. E. CORNER OLIVE AND NEWSTEAD,

Facing Newstead and Olive street. Now nearing completion. Five to seven rooms. Hot water, steam heat, gas ranges, shades, screens, janitor service, etc. For plans and particulars see

CORNET & ZEIBIG, 111 North Seventh Street.

NEW STORES FOR RENT

DELMAR, North Side, Just WEST of KING'S HIGHWAY,

TWO NEW STORES

CHOICE LOCATION FOR FIRST-CLASS GROCER

RUTLEDGE & KILPATRICK REALTY CO.

717 CHESTNUT STREET.

STORES FOR RENT.

OLIVE ST. AND BOYLE AV.

Plans are about perfected for a NEW BUILDING AT COR. BOYLE AND OLIVE. For particulars about rent, terms, etc., call on

PAUL JONES & CO., 308 EQUITABLE BLDG.

AGENTS' RENT LISTS

PAUL JONES & CO.

Bell Main 3810. Kinloch B-577. 308 Equitable Bldg. N. W. Cor. Sixth and Locust.

RENT-SEEKERS' CHOICE OF RESIDENCES.

4372 MORGAN, 9 rms., bath and fur ...
3960 W. BELLE PL., 9 rms., bath and fur ... 55.00
1119 E. WHITTIER, 8 rms., bath and fur ... 40.00

FLATS.

4536 LACLEDE, 6 rms., bath, steam heat and janitor service ...
3831 OLIVE, 5 rms., bath ... 35.00
2618 ADAMS, 4 rooms and bath ... 21.00
2815 DAYTON, 4 rooms and bath ... 17.50
2736 MILLS, basement ... 6.00
All of the above are modern.

FARMS FOR SALE

14 Words, 20c.

FARM—For sale, 40 acres, near Suburban Railroad. Ad. L 116, Post-Dispatch.

FARMS—For sale, farms, all sizes and prices. THE TRUST CO., Clayton, Mo.

FARM—For sale, fine farm, 120 acres, 40 in orchard; close to station, in St. Charles County. W. C. Dougherty, Florissant, Mo.

LAND—For sale or exchange, 680 acres Washington County land for city improved. 2526A St. Louis av.

FARM, ETC.—For sale, fine 80-acre improved farm, $800; also 40 acres for household goods. 1300 Webster av. (7)

FARM—A farm of 80 acres, fine land, with all improvements, near Nashville, Ill.; will sell reasonable; two miles from railroad; no agents. Inquire at 1807 S. Broadway, music store.

LEASEHOLD—For sale, leasehold and stock of small, thoroughly equipped poultry farm, in St. Louis County, near car lines. Ad. Y 60, P.-D.

LAND—For sale, 6 and 25 acres, or part; 5 miles from city, in St. Louis County; fine for fruit, poultry or suburban home. 4516 St. Louis av.

FARM—For sale, 20-acre farm, 3½ miles from Mount Vernon; 3-room house, barn, 8 acres orchard, well and cistern; upland and lays well; bargain; $1000, $250 cash, balance $10 per month. Geo. D. Williams, Mount Vernon, Ill.

WAGE-EARNERS—Invest your savings in rich St. Francis Valley lands, on time payments, and have a home of your own to live on or to rent. Apply for information to R. F. Chew, 603 Frisco Bldg., St. Louis.

HOUSE AND LOT—For sale, 17 acres, house, barn, orchard, wells, public road, free mail, telephone; near railway town; nice, good land, to close estate; price $700; special bargain. E. L. Osborn, Walnut Hill, Ill.

FARM—For sale, 4-acre poultry and truck farm, joining Mount Vernon, Ill.; new 3-room house, well and cistern water, barn, young orchard, fine location; only $850; $250 cash, balance $100 per year. A. E. MILLER & CO., Box 61, Mount Vernon, Ill.

FARM—Improved 80-acre farm, 50 in cultivation ...

FARMS FOR SALE

14 Words, 20c.

FARMS—Why not investigate farm and timber land investments that will pay 10 to 25 per cent per annum? HOFFA & BEATTY REAL ESTATE CO., Grenada, Miss. (8)

BARGAINS IN FARMS.

120 acres, about 70 acres in cultivation, 1½-story house; stone cellar under house; good barn, family orchard, grapes and other small fruit; bored wells, all rich valley land; bargain: $2200; will sell all stock, team and farming tools.

80 acres, about 45 in cultivation; fine land; six-room house, two large barns, wagon shed, good cellar; family orchard of all kinds of fruit; lovely location; fronts county road; about 6 miles from town; $1200, part on time.

160-acre rich creek bottom farm, good buildings, fine bearing orchard, about 120 acres in cultivation; fronts the county road; good springs; old age; must sell; price $3000; part time.

Have other nice farms, cheap. Inclose stamps for circular.

VICTOR WM. REITZ REALTY CO., St. James, Mo.

300 ACRES.

On the Meramec River, at Eureka Station; good improvements; fine for club, hunting and fishing grounds; $10 per acre.
ARTHUR MITTELBERG, 909 Chestnut st. (96)

CHICKEN FARMS.

14 acres; 7-room house; plenty of fruit, etc.; at Victoria Station; $1800.
30 acres at Kirkwood; 5-room house; fruit; plenty of spring water, etc.; on the Sugar Creek road; price $5000.
ARTHUR MITTELBERG, 909 Chestnut st. (96)

THE FRISCO

Traverses a country offering great opportunities. If you want a poultry, fruit, grain or stock farm, write me, stating what you want and I will send you our literature describing the country particularly suited for your purpose; together with descriptions of farms, the names of owners or reliable agents and other valuable information FREE.
S. A. HUGHES, Gen. Immigration Agent, Frisco Bldg., St. Louis, Mo.

SUBURBAN PROPERTY FOR SALE.

14 Words, 20c.

COTTAGE—For sale, brick cottage, 5 rooms and bathroom; lot 60x145; cabinet mantels, water and gas. 2605 Sutton av., Maplewood. Phone Benton 339M.

COTTAGE—For sale, new 5-room cottage; reception hall, sink, etc.; small cash and monthly payments. P. Pilcher, Old Orchard.

COTTAGE—For sale, 6-room cottage, 1½ acres fruit, berries and shrubbery, near school; grocery, directly on car line; 15 minutes west of Delmar Garden; must sell. Goodale av., Overland Park.

COUNTRY HOME—For sale, good country home; 10 acres of leased ground. 3844 Wilmington rd.

HOMES—For sale, suburban homes and lots, to suit. THE TRUST CO., Clayton ...

SUBURBAN HOMES—For sale or rent, 2 new suburban homes, 8 rooms, 1¼ acres, forest and fruit trees; cash $200, balance $35 per month; take Suburban Meramec Highlands car, get off at Edgebrook, walk 5 minutes south on Laclede rd.; keys at cottage on east. H. J. Korte, 2626 N. 21st st. Kinloch C2026.

A Real Country Home.

For lease; 10 large rooms, with stable, pasture, with brook; Davis Station, on Suburban Railway, ¼ mile north Suburban Park; driveway entrances from Kienlen av. and Natural Bridge rd.
JOHN S. SIDEBOTHAM, Agent, 6205 Easton.(7)

Beautiful Home in Gratiot

Five-room cottage, first-class condition, big shade and fruit trees, grape arbor, lawn, porches, stable, granitoid walks, cellar; lot 50x207; price $1950. See NILS GRANT, 6719 Scanlon av., Tower Grove car to end of line.

PRETTY SUBURBAN HOME.

Seven-room house; lot 150x365; grapes, fruit trees of all kinds; price $3500; inquire on premises, 509 Lee av., Webster Groves.

McCausland Av.—Benton

A tract of ground about 417x310, with large frame house, nice trees, etc.; N. W. corner McCausland and Bruno avs.; will sell cheap; nonresident owner; submit offer.
PAPIN & TONTRUP, 626 Chestnut st.

Kinloch park lots. Price $70 and upwards for 25-ft. lots; high, nice ground. The Suburban electric is now double-tracking to this property, and these lots will double in value shortly. Man on the ground today to show you these lots. Take Florissant electric car at Suburban garden to the ground.
PHIL CHEW, No. 16 N. 8th St.

Beautiful Lots.

At Thomas Station, St. Charles electric line; fine country homesites; $200 to $300 each; size 100x200; nothing as good for the money in the state.
JOHN S. SIDEBOTHAM, Agent, 6205 Easton.(7)

Suburban Home "Bargain"

Fine brick residence, near public school, 4 rooms and 3 attic rooms, cellar, stable and carriage house. Lot 50x206. More ground can be had. An ideal place for garden or poultry raising. Price $2000.
NILS GRANT, 6719 Scanlon av. Tower Grove car to end of line.

SUBURBAN PROPERTY FOR SALE.

14 Words, 20c.

For Sale—Nice, new 5-room dwelling, with 75 feet of ground, in Kinloch Park, one block from electric and steam cars; will sell for $250 cash, and balance $15 per month.
PHIL CHEW, 16 N. 8th st.

One acre, on Lucas and Hunt road, near Wellston; very cheap at $1750, easy payments.
PHIL CHEW, 16 N. 8th st.

Country Comfort.

At door of city; 6150 Plymouth av., lot 100x128; price $3000; make offer; both Suburban Park and Olive (through) cars.
JOHN S. SIDEBOTHAM, Agent, 6205 Easton.(7)

Nice 4-room cottage, bath and attic, 6248 Maple av. Price $1450. Easy terms.
PHIL CHEW, 16 N. 8th st.

Suburban Cottage, $1700

Five rooms, bath; nearly new; large shed; fine bearing grape arbor and shade trees; lot 40x110; block from cars.
JOHN GRETHER & CO., 1015 Chestnut st.

Comfortable Cottage.

On Marshall av., in Home Heights; 5 rooms; lot 100x250; St. Charles electric cars to St. John's Station. Inquire for Case, or see
JOHN S. SIDEBOTHAM, Agent, 6205 Easton.(7)

CITY REAL ESTATE FOR SALE.

14 Words, 20c

BUSINESS CORNER—For sale, s. w. cor. Hodiamont and Wagner av., 94x105; fine business corner; price $32 per foot. SURKAMP-GIVANS R. CO., 6209 Easton av.

HOUSE AND LOT—For sale, 3-room house and lot, $1000; all improvements. Apply 4326 Papin.

LOT—For sale; 2311 S. Jefferson; 25x119 feet; all improvements; price $42. 1618 Hickory.

LOT—For sale, 38x115 ft.; alley and street made; improved with stable. Inquire at 3529 Cozens.

LOT—For sale, fine vacant corner, on Hamilton av., 92x140 feet; has nice shade trees; a bargain for cash. Ad. P 68, Post-Dispatch.

LOT—For sale, n. w. cor. Hodiamont and Ridge av., 184x165; price $36 per foot. SURKAMP-GIVANS R. CO., 6209 Easton av.

LOT—For sale, lot on Cote Brilliante, between Arlington and Union; all improvements; $28.50 per foot; must be sold. 5421 Cote Brilliante.

LOT—For sale; 25x138½, s. w. corner Gilmore and Thekla, Walnut Park. Inquire at 5100 Florissant av.

NATURAL BRIDGE ROAD, LOT 249x147.6.

STEPHEN PECK, AGENT, 604 Commercial building.

Builders and Speculators

STEPHEN PECK, AGENT

604 Commercial building.

$30 PER FOOT.

Ninth st., west side, 194 feet south of Angelica, 161.4x150; alley; sell in 25-foot lots; small cash payment, balance easy terms to suit purchaser; pay off deed of trust any time.
JOHN MAGUIRE REAL ESTATE CO., 107 N. Eighth st.

YOU MISS IT

By not buying 100 feet or more of ground on King's highway and Natural Bridge road; cheapest property ever offered in St. Louis; think of it, $20 a foot for King's highway boulevard property; elegant and high; city water, gas and sewered; take through Spring av. cars right to it. See me at once; must be sold.
B. F. SHIELDS, 804 Chestnut Street.

CHEAP LOT ON JUNIATA ST.

30x162 ft. 5 5-6 in.; north side, 220 feet east of Bent av.; price $20 per foot.
W. J. BARTLING, 900 Chestnut st.

CHEAP LOT—SOUTH SIDE.

OWNER MUST SELL.

50 feet south side Neosho st., 35 feet west of Oregon av.; city water, sewer, street and granitoid sidewalks made and paid for; owner wants me to get $25 a foot for this, but we want your best offer.
GEO. J. WANSTRATH, 815 Chestnut st.

Ground for Flats.

Look at the northwest corner of Gibson and Taylor avs., 90x123x76. Asphalt street, all improvements made, no restrictions. $43.50 per foot. Usual terms. See
DYAS-PUMPHREY, 107 N. Ninth street.

LOT 111 x 129 $25

North side Magazine, west of Glasgow; a sure profit. Get your earnest money down quick.
JOHN GRETHER & CO., 1015 Chestnut st.

PICK YOUR LOT

South side Lee av., between Turner and Newstead; 25x210 feet or more; sewer, city water, gas, street cars; only $17 per foot. Also north side Kossuth, between Turner and Newstead, 202 feet or more, at $16; also 25x127 feet or more, east and west sides of Turner av., between Lee and Kossuth avs., at $14. Give you your own terms, 5 per cent. See signboards on property.
GEO. A. SLATERY, 810 Chestnut st.

O'FALLON PARK CORNER.

Northeast corner of Red Bud and Rosalie; lot 67x147 feet; only one block from O'Fallon Park; this neighborhood is growing very fast, and it will pay you to investigate; owner is very anxious to sell and has cut the price for this week to $30 a foot.
GEO. J. WANSTRATH, 815 Chestnut st.

MUST BE SOLD

NOEL & NOEL, 311 Century bldg.

REAL ESTATE FOR SALE. REAL ESTATE FOR SALE.

If You Have Not Bought—You Are Neglecting Your Opportunity.

OXFORD PLACE LOTS

Are selling right along. The location sells them. Right in line with direct western growth of the city. A dollar invested today will bring you double in a short time.

Lots in Size to Suit. Only $18, $19, $20, and $21 per Foot.

Terms, $25 Down, Balance $10 a Month

Fronting Hamilton, Minerva, Ridge, Oxford and Hodiamont Avs. Most convenient to cars, schools and churches. Highest ground in city. Olive Street and Suburban cars take you right to the grounds.

Go out today, select a lot, make first payment; it will be a wise investment. Salesmen at office on ground.

OREON E. SCOTT & CO., Agents,
817 CHESTNUT STREET.

CITY REAL ESTATE FOR SALE.
14 Words, 20c.

LOTS.
450 feet at Maplewood, in lots to suit; $3 per foot below market price.
200 feet, Shady Side, at $9.
100 feet on Ella avenue, near Evergreen, $18.
300 feet on Plymouth avenue, at $12.
120 feet on Etzel, near Suburban railroad, $28 per foot.
1700 feet in West Horton place, in lots to suit.
McKEE-HARTNAGEL R. E. CO., 1124 Chestnut st.

SEVERAL GOOD CORNERS
Grand and Chouteau; full block; 300x223.
Cherokee and Compton; n. e. cor.; 136x125.
Clark av. and 11th; n. e. cor., 50x135.
Euclid and Perry avs.; nearly 5 acres.
Hamilton and Plymouth, s. w. cor.; 100x165.
PAPIN & TONTRUP, 626 Chestnut st.

About 6 Full Blocks.
Choice ground; lying between Newstead and Harris avs.; from Penrose to Carter; about 10,900 front feet; high and level; street cars all around; adjoining ground now being highly improved; now is the time for builders and speculators to take hold. PAPIN & TONTRUP, 626 Chestnut st.

FOR SALE.
GOODLOTS
North Side of Horton Place.
West of Hamilton—Price Low.
McNAIR & HARRIS REALTY CO.,
EIGHTH AND LOCUST.

GO TO WEST
Chamberlain Park
TODAY.
BARGAINS

Corner Lucretia and Ridge
76x125; sewer, water, gas; price only $22.50.
L. E. McCOLLOM R. E. & L. CO.,
Southwest corner 10th and Chestnut sts.

Goodfellow Av. Vacant
Between Page and Ridge; great bargain; worth $35 per foot; price $23 this week.
L. E. McCollom R. E. and L. Co.,
Southwest corner 10th and Chestnut sts.

PARK AV. BUSINESS LOTS.
NORTH SIDE, BETWEEN GRAND AV. AND LOUISIANA AV.
Main thoroughfare of rapidly growing district; sure to increase in value; belongs to an estate; have instructed us to sell.
HENRY HIEMENZ REALTY CO. Agent, 614 Chestnut st.

BEAUTIFUL HOME SITES.
In Allen's Lafayette Park Addition.
And Compton Hill Park, Roe pl., Flora bl. parkway, east and west of Grand av.; lots of various sizes in strictly residence subdivisions; safe localities.
HENRY HIEMENZ REALTY CO., Agent, 614 Chestnut st.

CHEAP LOT
On the north side of Page bl., just west of King's highway; will sell 25 or 50 feet.
ROBT. M. NOONAN, 704 Chestnut st.

Choice Investment Corner
Fine West End corner, ripe for improvement. Lot 100x258; street paved; excellent corner for stores and flats. Good opportunity for a shrewd investor to double his money. Price only $5000. See us at once.
MISSISSIPPI VALLEY TRUST CO.
FOURTH AND PINE STS.

LINDELL PARK LOTS.
ONLY A FEW MORE LEFT.
I offer for sale the remaining two lots on University st., east of Grand av.; best residence block in Lindell Park; also have some choice business corners for sale in Lindell Park, on Dodier and Hebert sts.; also have 150 feet on south side of Hebert st., east of Garrison av., at $45 per foot; call and see me about this before they are all gone.
GEO. J. WANSTRATH, 815 Chestnut st.

LESS THAN $50
PER FOOT WILL BUY
THE FINEST RESTRICTED
Property on the South Side, on either side of Castleman av., between Spring and Vandeventer avs.; less than $60 per foot will buy on either side between Grand and Spring avs. This property is within half square of beautiful Compton Hill Reservoir Park.
HERRMANN R. E. CO., 1127 Chestntu st.

LESS THAN $46
Per foot will buy the choice 35-foot lot on Hartford st., adjoining house 3700 (not a corner).
Less than $35 will buy Botanical av., near Vandeventer.
Less than $36 per foot will buy Shenandoah, east of Vandeventer.
HERRMANN R. E. CO., 1127 Chestntu st.

FINE LOT FOR $31 PER FOOT—OPPOSITE FOREST PARK—MUST SELL QUICK.
North side Chouteau av., just east of King's highway; beautiful location; Market st. and Chouteau av. cars on street, and street is made asphalt and all paid for; price only $31; lot 30x150; if you don't want to improve you can make some money on it.
AIPLE & HEMMELMANN R. E. CO., 922 Chestnut st.

SEE THESE BUSINESS SITES.
Near Forest Park: a lot 80x145, adjoining Wabash tracks; only available piece of property in the West End for a factory or switch.
Lot 25x200, on Sixteenth st., between Market and Clark av.
N. W. cor. of Rutger and Newstead avs., 100x128; good location for a laundry or automobile barn. H. D UPDIKE, Room 52 Laclede bldg.

WALNUT PARK
Lots 50x140 feet, 60-foot streets, 15-foot alleys; $4 to $5 per foot; sold on small monthly payments; reasonable building loans to buyers negotiated; over 4000 front feet to select from. The park has fine public school; Catholic, German Lutheran and Presbyterian churches; grocery, dry goods, hardware, drug and notion stores; meat shops, postoffice, lighted streets, city water and electric cars. Take Suburban Park car, transfer north on Union av., go to end of line and inquire at drug store for agent, who is on the grounds every Saturday afternoon and all day Sundays.
M. S. BOWMAN, 617 Chestnut st. (99)

MONEY WANTED.
14 Words, 20c.

LOAN Wtd.—$100 for 4 months by man holding liberal salaried position; liberal interest. Ad. R 25, Post-Dispatch.

MONEY Wtd.—$400, on first deed of trust of $2000, for 3 years. Ad. R 139, Post-Dispatch.

MONEY Wtd.—$5000, 4 per cent, 5 years, gilt-edge real estate security. Ad. Y 53, Post-Dis.

MONEY Wtd.—To loan, $4000, on improved city real estate; no commission; from private person; no agent. Ad. R 37, Post-Dispatch.

MONEY Wtd.—To exchange good board and room for use of $1200, in mountains; good security; will take sick parties or children. Ad. Mrs. St. Clair, Log Cabin, Colo. (3)

MONEY Wtd.—Can use a few hundred or thousand dollars in my business; good interest and collateral security; answer. Ad. O 61, Post-Dis.

MONEY Wtd.—Widow lady, alone, desires private loan on furniture; ample security; no agents. Ad. O 194, Post-Dispatch.

IMPROVED PROPERTY FOR SALE.

STORES, ETC.—For sale, a good business corner, stores and flats; rent $2060 a year; price $12,500. P. T. MADDEN & CO., 3512 Easton av.

DWELLING—For sale, modern 7-room brick; lot 29x153 feet; $3200. 4116 Evans av.

HOUSE—For sale, bargain in 9-room house; bath, furnace, gas; painted inside and out; lot 32x126; open today. 1378 Blackstone av.

HOUSE—For sale; $4000 will buy 8-room house in good order; lot 50x120; 2816 Madison st.; also 2 detached houses, 1712-1714 Leffingwell av., 6 rooms and basement; all improvements made; $5500. Inquire 1714 Leffingwell.

TENEMENT PROPER—For sale, fine investment, 14 per cent choice tenement property; never vacant; well built and in fine condition; rent $1025 year; price $8000 for a quick sale. JOS. F. DICKMANN, 720½ Chestnut st.

BUSINESS CORNER—Bargain; n. w. cor. Arsenal st. and Wisconsin av., store and 7 rooms; barn, etc.; for price, etc., see CHAS. H. FRANKE, 1008 Chestnut st.

COTTAGE—For sale, 4219 Arco av.; 6-room brick cottage; bath, gas, good poultry house; bargain if taken at once.

COTTAGE—For sale, 4-room cottage; lot 50x105; gas and water connection; on time. 5644 Kennerly av.

COTTAGE—For sale, at a bargain, 4-room cottage; lot 75x110. Call between 7:30 and 6 p. m., 5964 Easton av.

COTTAGE—For sale, neat, well-built 4-room brick cottage; water, gas and closets; lot 31x140; price $2850. 5041 S. 8th st.

COTTAGE—For sale, 5-room brick cottage; would exchange for flat east of Grand, between Easton and North Market; of about $3000 valuation. 3780 North Market st. H. SCHULTZ, 218 Benoist Bldg., 9th and Pine.

COTTAGE—For sale, frame cottage; good condition; grape vines and fruit trees; 247-foot front; city water; reasonable price. Apply 4403 Virginia av.

COTTAGE—For sale, 121 Mary av., south of River des Peres, near Broadway car line, frame cottage of 5 rooms; large lot; fruit trees and extra summer kitchen; price $1900. H. SCHULTZ, 218 Benoist Bldg., 9th and Pine.

DOCTOR'S OFFICE Wtd.—With rooms for druggist; suburbs preferred; price; no agents. Ad. T 120, Post-Dispatch.

DEED OF TRUST—For sale; $3000, 5 per cent; $1800, 6 per cent. J. A. Boyers, 2728 Dalton.

DEED OF TRUST—For sale, first deed of trust, $350, Missouri land; discount 20 per cent; need money. Ad. T 64, Post-Dispatch.

FLAT—For sale, 3-house flat, 1438-40-42 Hogan.

FLAT—For sale, 3616 Iowa av., 5-room flat; rent $384 year; price $3450. 1618 Hickory.

FLAT—For sale, 1941 Arlington, new 5 and 6 room flat, furnaces, baths, hot and cold water, screens, asphalt street, near cars, school; $5300.

FLATS—For sale, 4 fine flats, in West End; rent $1440 a year; price $11,000. P. T. MADDEN & CO., 3512 Easton av.

FLAT—For sale, 4752 St. Louis av.; modern flat, 4 and 5 rooms; gas, bath, furnace, screens; 30 feet; a bargain. Inquire T. J. Moon, 4226 North Market st.

FLAT—For sale, 10-room flat, 6 and 4 rooms; all modern conveniences; will sell at a bargain. 4634 San Francisco av.

FLAT—For sale, a beautiful flat, on California, near Sidney; 4 rooms, reception hall and bath first floor; 5 rooms, reception and bath second floor and 3 finished attic rooms; price, $6000. SCHWENKER REALTY CO., 1107 Chestnut.

FLATS—For sale, four flats, in perfect order; all street improvements made; net 12 per cent on investment; on Maryland av. Ad. N 157, Post-Dispatch.

FLAT—For sale, double flat, Page bl., near Grand; always rented for $1008 per year; price cut to $8000; bargain. JOS. F. DICKMANN (former Sheriff), 722 Chestnut st., 2d floor. Kin. A218.

FLAT—For sale, single flat, 4 rooms, bath, 3 closets, large hall 1st floor; 4 rooms and hall room, bath, 2 closets, large hall 2d floor, and large attic, laundry; granitoid sidewalk all through the yard, with front and rear lawn; rent $600 per year; lot 25x125; price $6000. 2808 Wyoming st. (99)

HOME—For sale, a bargain, in 2200 block, California av., 37½ feet ground, 6 rooms, reception hall and bath; price $4300. SCHWENKER REALTY CO., 1107 Chestnut.

HOUSE—For sale, a good 6-room house, with bath, hall, etc.; on Sheridan av. near Easton; price $2200. P. T. MADDEN & CO., 3512 Easton av.

HOUSE—For sale, 2830 Union bl., 7-room brick; bath, etc.; nice yard, trees and shrubs; handy to Cass and Suburban cars; at a sacrifice.

HOUSE—For sale, 2-room frame house (12x26); lot 100x120; southern suburb; $8 monthly. Ask 1742 Chouteau av.

HOUSE—For sale, two-story six-room house; lot 37½ by 125. 2510 N. Sarah.

HOUSE—For sale, 5-room house, 4044 Lincoln av. See owner at 5215 Minerva av.

HOUSE—For sale, 16-room house; lot 50x105; price $7800. 1210 Sidney st.

HOUSE—For sale, house close to Water Tower, $250 cash, balance monthly. 2326A St. Louis.

HOUSE—For sale, rent or lease, 2325 Minnesota av., two-story, five-room brick house, with lot 50x126; very cheap.

HOME—For sale or trade, beautiful home in Kennett pl., near Lafayette Park; cost $36,000 to build; will sell for $9000. SCHWENKER REALTY CO., 1107 Chestnut.

HOUSE—For sale; 4 rooms, with water; lot 50x138; owner leaving city. 2841 Thrush av., Walnut Park.

HOUSE—Bargain; Jefferson av., near Potomac st., 6-room house; 75x134 feet; price $4600. CHAS. H. FRANKE, 1008 Chestnut st.

HOUSE—5312 Ridge av., 9-room nearly new house, perfect condition, combination electric and gas fixtures; street paving contract let.

HOUSE—For sale, here is a bargain; frame house and lot and city water; 3846 Abner pl.; only $630; opposite Union Racetrack; take Cass or Suburban cars.

HOUSE—For sale, Cabanne home, 9 rooms, bath, toilet; 5800 Vernon block; $4900; $900 cash, $33 month; half block from Suburban cars. Bell, Forest 2610.

HOUSE—For sale, 1724 Elliot, bargain, $2750, nice brick house, large stable, room for 12 horses; owner living in. (1)

HOUSE—For sale, three 2-story brick tenement houses; 2114-16-18 Carr st. Inquire 2818 Gamble st.

FRANK R. TOBIN INVESTMENT CO.

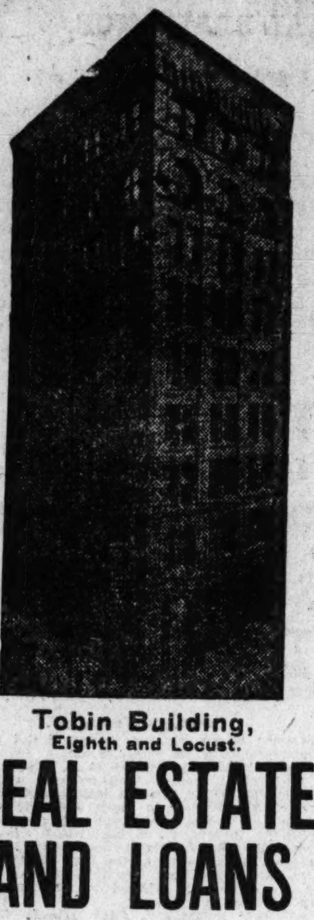

Tobin Building, Eighth and Locust.

REAL ESTATE AND LOANS

3 Pieces Advertised
Last Sunday Were Sold During Week

NEW LIST
Downtown Bargains.

Broadway, near Olive; 30x127; substantial building; price low; terms easy.
No. 1305 Pine st.; 25x109; rent $1200; price $15,000.
Twelfth st. bargain; 50x100; near Pine st.
No. 1314 Pine st.; 25x109; make offer.
Modern office building; on corner; in heart of city; price $400,000.
Nos. 727 and 729 S. Fourth st.; 50 feet front; covered with substantial building, stores and rooms above; rent $1200; price $9000.
S. e. corner Twenty-second and Market sts.; improved with stores and flats; lot 83x155; rent $4600; price $45,000.
Bargain on Seventh, near Olive; particulars at office.
Ninth and Pine sts.; paying 5 per cent net.
Nos. 1321 and 1323 Chestnut st.; two three-story brick houses; lot 38x109; rent $1080; price $12,000.
No. 1027 Clark av.; next to corner; rent $600; price $6000.
Sixth, near Market; new modern building; paying 7 per cent net; price $50,000.

BARGAINS

Nos. 3530 to 3538 Lindell av.; adjoining corner of Grand av.; seven and five-room apartments and business building; paying 11 per cent on price, $12,500; lot 50x148 to 25-foot brick alley.
N. e. corner Finney and Newstead; lot 60x145; rent $3060; very low price at office.
No. 1931 Morgan st.; 21x145; rent $444; make offer.
S. e. corner Twenty-third and Wash; two-story store and factory building; rent $1300; price $12,000; make offer.

OLIVE STREET.
Near Garrison; three choice pieces; 10 per cent net.
Olive, near Grand; stores and flats; rent $2100; price $23,500.
Stores and flats near Grand; substantial buildings; rent $5200; price $55,000.
No. 3808 Olive st.; elegant modern flat building; price $9000.
Olive st.; stores, near Newstead av.; paying 8 per cent net.

KING'S HIGHWAY.
Two King's highway corners; elegant, modern improvements; paying 10 per cent net.
Two choice lots on King's highway; bargain prices.

$500 CASH.
Nos. 1248 and 1250 King's highway; two modern residences; nine rooms; 35x170; price, each, $5500.

$500 CASH.
No. 3810 Shaw av., eight rooms; modern; 30x125; price $5500.
No. 4647 Cook av.; lot 33x145; modern rock-front dwelling, nine rooms; price $6250; make offer.
No. 4039 Page; eight rooms; modern residence; 40-foot front; price $5000.
4846-48-50 St. Louis av.; six 5-room flats; rent $20 each; $1440 year; lot 70x125; will trade for vacant or house east of Grand.
No. 4463 Evans av.; five and six room flats; furnace, baths, china closets; lot 30x160; brick alley; rent $560; price $5250.
Nos. 1493-93A-95-95A Arlington av.; nice five and six room flats; porcelain baths, furnace, etc.; lot 51.6x125; rent $1152; price, $8500.
No. 5168 Kensington av.; six and seven room flats; baths, fixtures, ranges; rent $840; price $7500; lot 30x170 to brick alley.
Nos. 3679-81-83 Manchester av.; six three-room flats; lot 50 feet; rent $10 and $11 each; $756; price $5500.
No. 5212 Cabanne av.; large six and seven room flats; every possible convenience; lot 33x150; rent $990; price $9000.
Nos. 5208 and 5210 Cabanne av.; four elegant five and six room flats; lot 55x150; rent $1620; price $15,500.
No. 5037 Kensington av.; six-room flats; separate steam plants, combination fixtures; rent $984; price $9000.
Nos. 4724-26-28-30 Delmar; eight four-room flats, baths, fixtures, ranges, etc.; rent $2300; coming business; $21,500.
Nos. 1928-30 Papin st.; eight-room house and barn; also large barn for 14 horses; rents $600, fine place for teamster; lot 50x150; price $4500.
No. 4040 Laclede av.; elegant modern six and seven room flat; price $7500.
N. w. corner McPherson and Euclid; elegantly improved with stores and flats paying 12 per cent net; price $45,000.

Appraisements FREE!
Don't Buy Real Estate Without First Having It Appraised by Us. Our Appraisement Will
Save You Money.

We Guarantee to Sell Your Real Estate in Six Days
When Listed With Us If Price Is Right.

Money to Loan
At Lowest Rates.
NO DELAY
AS WE LEND
OUR OWN MONEY
AND CAN GIVE IMMEDIATE ANSWER.

List Your Property With Us.
We Can Sell It

IMPROVED PROPERTY FOR SALE. IMPROVED PROPERTY FOR SALE. IMPROVED PROPERTY FOR SALE.

Business and Investment Corners; Big Interest, 7 to 14% Net

"Plums," "Plums," "Plums," in "Globe," "Republic" and "Star."

IMPROVED CORNERS

714-24 CHESTNUT, S. E. COR. EIGHTH. 115x48x109; 3-story office building; stores and offices; rent $12,000 per annum $200,000

OLIVE ST., N. W. COR. JEFFERSON AV. 60x94x139; 4-story hotel and stores; rent per annum, under old lease, $7800; will renew for $12,000 per annum $180,000

MARKET ST., COR. EIGHTH. 144x134; will give lease 99 years $8000 per annum; sale price $165,000

722-26 MARKET ST., CORNER. 57x134, with improvements $80,000

UNION AV., N. W. COR. SUBURBAN RY. 126x120; stores, with modern apartments above; also 5810-12 Vernon av., two ne wmodern 6-room flats; total rent, per month, $620 .... $75,000

1424-30 MARKET ST. S. E. COR. FIFTEENTH. 75x100; substantial, 3-story brick building; almost new; 4 stores first floor, hotel above and 6 flats fronting on 15th st.; rent, per month, $410 .... $67,000

KING'S HIGHWAY BL., S. W. COR. COTE BRILLIANTE AV. The Rea homestead, adjoining Christian Brothers College on the north, comprising 7 acres, with large 16-room dwelling; covered with forest and evergreen trees, shrubbery and flowers; a magnificent location for public or private institution $00,000

WASHINGTON AV., N. W. COR. TWENTY-FIRST ST. 67x44x138, through to Lucas av.; covered with 2-story brick buildings; tenement property; rent, per month, $405 .... $55,000

MARKET ST., S. E. COR. TWENTY-SECOND. 80x135; 2-story brick buildings; stores on corner; 16 4-room flats; rent, per month, $352 .... $40,000

2801-13 MARKET, COR. LEFFINGWELL. 130x80x126; 2-story brick buildings; stores and family apartments above; rent $500 per month $35,000

FRANKLIN, N. E. COR. JEFFERSON. 50x92x155; stores and tenements $31,000

4400-08 WEST BELLE, COR. NEWSTEAD. Also 927-29 N. Newstead av.; 100x135; dwellings; flats and store; rent, per month, $265 .... $30,000

2840-52 EASTON AV., COR. EWING. 123x145; stores and apartments; rent $200 .... $26,000

1400-06 PAPIN ST., COR. FOURTEENTH. 80x137; 3-story buildings; stores, flats above; rent $312 .... $24,000

EASTON, N. E. COR. SHERIDAN. 75x117; 2-story buildings; stores, flats; rent $175 .... $22,000

4576-4584 EASTON AV., CORNER. 137x94; 2-story brick building, arranged in store on corner with 15 3-room flats and one 7-room house, with water, gas, etc.; rent, per month, $198 .... $19,000

1435-49A FRANCIS ST., COR. COZENS. 113x75; 16 3-room flats; rent $192 .... $16,000

THIRTEENTH, N. E. COR. EMMET. 90x114; 2-story brick building; rent $140 .... $12,500

2417-25 N. TENTH ST., COR. BENTON. 80x75; five 6-room brick houses, in flats; rent $144 .... $12,000

2522-24 N. BROADWAY, COR. WARREN. 40x90; 2-story brick; stores; rooms above $10,000

966 CHOUTEAU AV., CORNER. 43x150; substantial 15-room dwelling; stable $9,000

2935 CLARK AV., COR. GARRISON. 152x169; 3-story, 12-room brick dwelling $10,000

1722-26 GLASGOW, COR. MAGAZINE. 70x120; 2-story buildings; flats, store on corner; rent, month, $100 .... $10,000

4161 EASTON, COR. WHITTIER. 24x119; 3-story brick; rent $85 .... $8,200

2942 PINE ST., CORNER. 25x131; 11 rooms; suitable for physician $8,000

2701 MORGAN ST., CORNER. 55x134; 12-room building; rent $70 .... $7,500

901-05 S. SECOND ST., COR. LOMBARD. 48x160; store, with rooms above $7,000

2904 HICKORY ST., COR. EWING AV. 75x125; 2-story brick, in 4 flats; rent $50 .... $7,000

921-25 MONTGOMERY ST., CORNER. 47x85; 6-room dwellings; rent $42 .... $4,000

2731 ADAMS ST., CORNER. 25x111; 8-room brick; bath; rent $35 .... $3,300

3936 SARPY AV., CORNER. 39x150; 9-room brick; water; sewer $3,000

6420 BARTMER, COR. PARK PL. 28x118; a 5-room frame and a 3-room frame $2,000

VACANT CORNERS

OLIVE ST. Northeast cor. Taylor av.; 375x152.6; per front foot $000

SECOND ST. Southwest cor. Clinton; 90x150; per front foot $400

OLIVE ST. Southwest cor. Newstead av.; 315x155; per front foot $000

TAYLOR AV. Northwest cor. Maryland; 213x200; per front foot $300

TAYLOR AV. Northwest cor. Delmar.; 168.9x142.6; per front foot $300

DELMAR AV. Northeast cor. Union bl.; 96x146; per front foot $250

LINDELL BL. Southwest cor. Sarah st.; 258x213; per front foot $135

GRAND AV. Southwest cor. Cottage; 69x113; per front foot $125

VANDEVENTER AV. Southwest cor. Forest Park bl.; 200x108; per front foot $120

VANDEVENTER AV. Northwest cor. Duncan; 198x132; per front foot $120

BROADWAY. Northwest cor. Angelrodt st.; 225x150; per front foot $100

BUCHANAN ST. Northeast cor. Hall; 290x100; on railroad; per front foot $100

McKISSOCK AV. Northeast cor. Gano; 146x121 on Merchants' Terminal R. R.; also 151x121 on Wabash R. R.; per front foot $90

LAWTON AV. Northwest cor. Beaumont st.; 135x100; per front foot $85

EASTON AV. Southeast cor. Newstead; 153x100; per front foot $80

WESTMINSTER PL. Northwest cor. De Baliviere av.; 747x125; per front foot $75

PAGE BL. Southeast cor. West End pl.; 227x165; per front foot $75

GRAND AV. Northeast cor. Caroline st.; 122x130; per front foot $70

CABANNE AV. Northeast cor. Clarendon; 62x127; per front foot $70

PAPIN ST. Northeast cor. King's highway bl.; 82x120; per front foot $55

KING'S HIGHWAY BL. Northeast cor. Shaw av.; 231x162; per front foot $45

PAGE BL. Northwest cor. Clara; 100x125; per front foot $43

NORTH MARKET ST. Northwest cor. Fall av.; 38x120; per front foot $30

KING'S HIGHWAY BL. Southwest cor. Shaw av.; 170x116; per front foot $35

KING'S HIGHWAY BL. Northwest cor. Daggett av.; 179x140; per front foot $30

Big Interest-Paying Investments.

18 S. SIXTH ST. 24x126; 4-story brick building; basement; rent, per month, $250 .... $37,000

710 MARKET ST. 24x134; old buildings $25,000

3861-67 DELMAR BL. 100x150; four 9-room dwellings; rent $200 .... $19,000

1225-27 PINE ST. 35x109; old buildings $18,500

1917 OLIVE ST. 25x107.4; 2-story brick building, with store first floor and 6-room flat above; rent, per month, $80 .... $18,000

1534-36-38-40 MISSISSIPPI AV. 100x130; four 3-story, 10-room, stone-front dwellings, with all conveniences; rent, per month $200 .... $17,000

612 S. SIXTH ST. 25x127; 2-story brick; rent $150 .... $17,000

2524-28A N. SPRING AV. Also 2525-29A Fall av.; 50x226.11.; 2-story brick building, arranged in 6 flats of 3 rooms each, fronting Spring av.; 2-story brick building, arranged in 6 flats of 3 rooms each, fronting on Fall av.; water, gas, etc.; rent, per month, $156 .... $16,000

1509-15 CHOUTEAU AV. 85x150; large 3-story, substantial, 11-room, stone-front dwelling; bath, furnace, hot and cold water etc.; also modern, 3-room brick building on the east side of lot suitable for doctor's office; large 2-story brick stable, covering the entire width of lot on alley; property of the late Dr. Ludwig $15,000

5811-17A DELMAR BL. 60x165; eight modern 4 and 5 room flats; rent $176 .... $15,000

2802 OLIVE ST. 25x131; store and six rooms; rent $130 .... $15,000

2345-49 MARKET ST. 50x73; three 2-story, 7-room brick houses; rent $105 per month $15,000

2007 MARKET ST. 25x73; 3-story brick; store, flats above; rent $100 .... $15,000

817-19 N. TENTH ST. 28x130; 2-story brick building; 2 stores, with rooms above; also 2-story, 8-room brick in rear; rent, per month, $115 .... $15,000

4431-35 EASTON AV. 50x127; substantial, 2-story, rough-stone front building; 3 stores, with 6 modern flats above; rent, per month, $150 .... $15,000

1411-13 PINE ST. 35x109; old buildings $14,000

1420 MORGAN ST. 27x146; new 2-story brick; rent $140 .... $13,000

2214-18 CARR ST. 75x150; 6 and 8 room buildings; rent $116 .... $12,000

3115-19 FRANKLIN AV. 75x124; three 9-room stone fronts; rent $120 .... $12,000

908-10 MORGAN ST. 33x105; 2-story brick building; rent $50 .... $12,000

June Real Estate Price Current Ready May 25th.

FISHER & CO., 714 Chestnut St.

Overflow Investments.

4248-50 DELMAR AV. 40x142; modern flats; furnaces, bath; rent $105 .... $11,500

1206-10A AUBERT AV. 60x170; six modern 5-room flats; rent $135 .... $11,000

2649 WASHINGTON AV. 38x134; large 18-room dwelling; rent $75 .... $10,000

1366-66A ARLINGTON AV. 50x120; four modern flats; rent $120 .... $10,000

4013 OLIVE ST. 30x162; 2-story, 13 rooms; rent $90 .... $10,000

5019-21 KENSINGTON AV. 30x180; modern 2-story brick building, in 6 and 7 room flats; rent $85 per month $8,700

2208 CHESTNUT ST. 51x74; 12 rooms; rent $90 .... $8,500

2737 OLIVE ST. 25x134; 10-room brick; rent $35 .... $8,000

2806 OLIVE ST. 25x131; 3-story, 11 rooms; rent $47.50 .... $8,000

4824-28 BOTANICAL AV. 50x123; 2-story brick building, in six 3-room flats; water, etc.; rent, per month, $93 .... $7,600

2825 OLIVE ST. 25x134; 10-room brick house; rent $45 .... $6,800

2730 OLIVE ST. 20x128; 2-story, 8 rooms; rent $40 .... $6,500

6005-05A MAPLE AV. 25x150; new, modern, 2-story brick building, arranged in two flats of 5 and 6 rooms each; rent, per month, $65 .... $6,400

2711 ALLEN AV. 25x125; 9-room flat; rent $55 .... $6,000

1204-04½-06 S. EIGHTEENTH ST. 50x145; three brick houses; rent $72 .... $5,700

5029-29A WELLS AV. 25x115; new, modern, 2-story brick building, arranged in flats of 4 and 7 rooms each; rent, per month, $55 .... $5,500

5025-25A WELLS AV. 25x115; new, 2-story brick building, arranged in two flats of 4 and 7 rooms; bath, furnaces, gas, hot and cold water etc.; rent, per month, $55 .... $5,500

913-15 MADISON ST. 38.6x80; 2-story, 16-room brick, arranged for four families; finished basement; rent $57 .... $5,500

2825-25A HENRIETTA ST. 25x135; 2-story; 11-room brick building in 5 and 6 room flats; rent $57 per month $5,500

4358-58A FINNEY AV. 27x133; 11 rooms in flats; rent $50 .... $5,200

1118-20 N. TENTH ST. 46x132; old improvements; rent $60 .... $5,000

3634-34A EVANS AV. 25x114; 2-story, 11-room brick building, arranged in flats, with all conveniences; rent, per month, $50 .... $4,750

Fisher & Co.

IMPROVED PROPERTY FOR SALE.

ONLY $8900.
Downtown business property, 1906 and 1906½ Franklin av., 2 stores and flats, with fine building in rear; yearly rental $1050. P. CAVANAUGH, 1437 N. Grand av.

HOUSE—For sale, fine 6-room house; convenient location; South Jefferson av.; must be sold Sunday; call from 9 to 12; sickness the cause; bargain. Wm. Bundschu, 1015 Emmet st.

HOUSES—A big snap; 2648 and 2650 Rutger st., two 6-room houses; thorough repair; all improvements; price $3800. See me at once. CHAS. H. FRANKE, 1008 Chestnut st.

HOUSE—For sale, a beautiful home on Finney av.; 200 feet west of Grand av.; 8 rooms, stone front, slate roof, large front and side yards; in fine condition; price $7000. P. T. MADDEN & CO., 3512 Easton av.

HOUSE—For sale, 8-room and attic residence, 1114 Dolman st., 5 minutes' walk to Union Station or Lafayette Park; cost $7500; to close estate, at $4500. Owner, 2650 Park av.

HOUSE—For sale, 1420 Aubert, 6 rooms and hall, furnace, gas, made streets and walks; nice lawn and shade trees; lot 58 feet front, narrow on alley; see owner at house.

HOUSE—Snap; 6115 Bertha av., an elegant brick house, 3 rooms, large porch; thorough repair; half block of Suburban av.; price $1850, cash or easy payments. CHAS. H. FRANKE, 1008 Chestnut st.

HOUSES—For sale, three two-story detached brick houses, upper and lower flats, four rooms each, bath, water closets, gas, laundry; lots 30x190 feet; near O'Fallon Park; $4500 each.

HOUSE—For sale, bargain, 4047 Morgan st., 6 rooms; hot water, gas, bath; 25x190; pleasant home, splendid neighborhood; only $1100 cash, $2800 2 years. Russell owner, on premises.

HOUSE—For sale, 8-room modern built house; gas, electric light, furnace, slate roof, fruit trees, etc.; will sell at sacrifice; location 1414 Granville pl.; owner's address 5809 Easton av.

HOUSE—Only $5800; beautiful home near St. Anthony's Church, 7-room brick house, furnace, hot and cold water, bath, electric light, etc.; yard 50x125 ft., with beautiful shade and fruit trees; owner on premises. 4128 Michigan av.

IF you have vacant lot, I will build you a house on monthly payments. FRANK E. STEVENS, 710 Missouri Trust Bldg.

14 PER CENT investment; 4 flats, 3 rooms and bath each, renting for $60 per month; will take vacant in exchange; price $5000. F. R. ROSEMANN, 917 Chestnut st.

$400 CASH and $20 per month buys 6210 Virginia av.; 7 rooms, bath, hot and cold water; $2800 for quick sale. FRANK E. STEVENS, 710 Missouri Trust Bldg.

$400 CASH and $15 per month buys 1524 Farragut st.; new 3-room brick; look at this for $1750. FRANK E. STEVENS, 710 Missouri Trust Bldg.

HOUSE—4106 Cleveland av.; most beautiful little nine-room modern home in the city; price only $5200, but may shade; come out and look at it; handsomely decorated from top to bottom; convenient in every respect. FERD A. BENEKE, 625 Wainwright bldg.

HOUSE—For sale, modern, new, 6-room brick house, in Maplewood; has reception hall, gas, electric lights, water, bath and sewer; in fact, all conveniences of the city; one block from street cars and two blocks from train; price $3900. Ad. P 140, Post-Dispatch.

IF you want to purchase property, I will mail you a list that can't be beat; choice selected bargains. WM. G. PRICE, 9 N. 8th st.

LOT—For sale, downtown business corner; will rent for $200 monthly; investigate this bargain. Ad. P 25, Post-Dispatch.

LOT—For sale, lot, 50x131 feet, south side North Market, between Goode and Pendleton, $21 per foot. 4408A Cote Brilliante. (99)

$500 CASH and balance from rents will buy 4 and 5 room flat, 6212 Virginia av.; $3700; rents $420. FRANK E. STEVENS, 710 Missouri Trust Bldg.

RESIDENCE—For sale, 1304 Louisville av., 4-room frame residence, right new; lot 50 feet front; price $1350; easy payments. See owner on premises, or B. F. SHIELDS, 904 Chestnut st.

RESIDENCE—For sale, 4-room brick residence; lot [illegible]. 3008 Nesabe st.

RESIDENCE—For sale, new two-story residence, 35 feet front, $4850. 4309 College av.

NATURAL BRIDGE RD., 4843—Four-room frame house, with attic; in yard to itself.

RESIDENCE—1304 Louisville av., 4-room frame residence; right new; lot 50 feet front; price $1350; see owner on premises, or B. F. SHIELDS, 904 Chestnut st.

RESIDENCE—For sale, 10-room residence; large reception hall, bath, gas furnace, cemented cellar; all modern conveniences; lot [illegible]. Call [illegible]

REAL ESTATE FOR SALE. REAL ESTATE FOR SALE. REAL ESTATE FOR SALE.

SALE OF LOTS

BEAUTIFUL

Oak Grove Heights

Buy a Home Place Under the Big Old Oaks. Best of Terms.

Less than a year ago we were attracted by the magnificent high location and the grand old oak trees of the property which we afterwards purchased and laid off as Oak Grove Heights. It was in close touch with the heart of the city, lying only **1 BLOCK WEST OF SUBURBAN GARDEN** and but a short two blocks from school, stores of all kinds and the Wellston Bank. In addition, it overlooked all the surrounding territory and was crowned by the grand old oaks so well known to old St. Louisans. It was no surprise to us that all of the lots were sold in such short order, and that in the short space of one year 44 homes have been built in this most beautiful subdivision. We have now secured the ground lying immediately west of Oak Grove and extended Wellsmar and Myrtle avenues to the railroad. We have only 42 lots to offer you, and a few of these have been spoken for by parties who were too late for the sale in the old subdivision. We will offer the new lots on Sunday, May 21, and we can say most conservatively that there will not be a lot left on the evening of that day. We have not raised the prices, we have not changed the terms.

$20.00 Cash and $5.00 a Month.

Leaves it still within the reach of all the savers who can appreciate the beauties and advantages we offer. In addition, we offer something never heretofore known on payment of the **FIRST $20.00.** We give a **CLEAN, CLEAR WARRANTY DEED; NO CONTRACTS, NO BOOKS, NO BOTHER,** and with the deed we furnish **free a certificate of title** to your lot. **Take the Suburban cars to North Market street and walk two blocks west.** You will find our salesmen on the ground. But do not come later than Sunday, as if any lots should remain after our sale on that day we propose to keep them ourselves and build on them.

R. A. RICHARDSON R. E. CO., 616 Chestnut Street. Tel. St. Clair 107

IT'S UP TO YOU

WHICH WILL YOU BE OWNER OR TENANT.

IF YOU HAVE BEEN SPENDING $12 A MONTH FOR RENT AND NOW HAVE NO COMFORT, YOU SHOULD

"TURN A LEAF"

WILL HAVE THE BEST PROPOSITION ON EARTH WITHIN THE NEXT WEEK

WATCH THE DAILY PAPERS

$10 CASH AND $5 PER MONTH WILL BUY A LOT

DAVID P. LEAHY, AGENT, 800 CHESTNUT STREET.

REAL ESTATE FOR SALE. REAL ESTATE FOR SALE.

Handsomest Home in Cabanne

BEAUTIFUL COLONIAL RESIDENCE,

Located at N. E. Cor. Cabanne Place and Goodfellow Av.

15-ROOM HOUSE. LOT 179x208.

The owner of this beautiful home has removed from St. Louis and desires to dispose of this residence. It is worth $45,000, but he is anxious for a sale and will let it go to a quick buyer at $28,000. It is one of the best built houses in St. Louis and the most delightful residence spot that could be imagined. We can arrange very easy terms and sell a genuine bargain. Open for inspection tomorrow. All St. Louis does not offer such an attractive home at such a low price. We urge on those desiring a home in the West End to at least look at this place.

Mercantile Trust Co.,
Eighth and Locust.

Attention of Investors Is Called to the

SPECIAL COMMISSIONER'S SALE IN PARTITION AT AUCTION

MONDAY, MAY 29, AT THE EAST FRONT DOOR OF THE COURT HOUSE **AT 12 O'CLOCK NOON**

THE CENTRAL BUSINESS PROPERTY
715 North Sixth Street.

19 feet six inches by 76 feet to 4-foot alley, with the three-story brick business building on west side Sixth, between Lucas and Morgan street. Situated opposite Union Market, and only one-half block from the large Department Store now about to be erected on present site of Lindell Hotel at 6th, Washington and Lucas Avenues. The location insures immediate and rapid enhancement in value, and is one of the best investments in central business property now offered.

CITY BLOCK 16.

Lot 40 by 48 feet fronting on north side Morgan street, between Main and Front streets. Situated in that railroad district between 3rd street and the river and will prove a desirable investment.

PERNOD ROAD.

Between King's highway Boulevard and Watson Road, containing 18 acres. Fronting 853 feet 7 inches on north side Pernod Road, with a depth of 919 feet 10 inches. This property is susceptible of subdivision into not less than 4,200 front feet, of lot 150 feet in depth and with 60 foot streets and 15 foot alleys, and will prove a very profitable investment. Lying within the well known Fire Clay District in southwestern part of the city, the attention of fire clay manufacturers is called to this very available area of ground and the opportunity offered by this sale for a very lucrative investment.

LUCKY STREET, City Block 1868.

Fronting 25 feet on south side Lucky Street by 125 feet in depth to a 15 foot alley, between Spring and Prairie avenues. A good residence lot and the only unimproved lot on Lucky street in that block.

SALE SUBJECT TO APPROVAL OF CIRCUIT COURT

TERMS: One-third cash, balance in one and two years at 6 per cent. per annum, or all cash, purchaser to give notice of his election before approval of sale.

Plats can be had and certificates of title can be seen at the office of the undersigned Special Commissioner. For further particulars see

E. M. GROSSMAN, Attorney, 528 RIALTO BUILDING.
HENRY E. BARTLING, Special Commissioner, 1011 CHESTNUT STREET.

FOR SALE.

A Choice Piece of 12th St. Property.

McNair & Harris Realty Co., 8th and Locust Sts.

IMPROVED PROPERTY FOR SALE.

CORNET & ZEIBIG,

111 N. SEVENTH ST.

RESIDENCE BARGAINS.

5666 Clemens Av. $9,000
Two-story, 11-room, strictly modern residence, tiled bathroom, furnace; lot 60x183.

5023 Maple Av. $7,500
Nine rooms; handsome decorations; new.

5058 Maple Av. $7,000
Ten rooms; modern; all conveniences.

4024 Delmar. $6,600
Two-story, 10 rooms; furnace, pantry, granitoid cellar.

4452 Laclede Av. $6,000
Eight rooms; bath, furnace; in a thoroughly improved district.

1246 King's Highway Boul. $5,500
Two-story, 8 rooms; bath, furnace, hardwood finish; lot 35x140; easy terms.

4559 Cadet Av. $3,400
Two-story, 6 rooms; bath, modern; one block from Forest Park; easy terms.

6109 Plymouth Av. $2,750
Two-story and attic; 6 rooms; bath, cemented cellar; close to two car lines; easy terms.

FOR SALE.

The Best Bargain in the City

Modern 10-room brick residence; lot 34 x135. Price low.

McNAIR & HARRIS REALTY CO., EIGHTH AND LOCUST.

A RESIDENCE WITH ALL CONVENIENCES FOR $3900.

No. 5106 Ridge av.; two-story 8-room brick, in nice condition, with furnace, bath and all conveniences, for $3900; go and see it; $3900 is awfully cheap for a modern home.
AIPLE & HEMMELMANN R. E. CO., 622 Chestnut st.

BIG RENTING BARGAIN. RENT, $480; PRICE, $3200. NEVER VACANT.

No. 312 and 314 Lami st., a double brick, in good condition, of 4 3-room flats, renting for $480 per year; this is working man's locality and never vacant; owner is going into business and wants to sell; the price is low.
AIPLE & HEMMELMANN R. E. CO., 622 Chestnut st.

An Exceptionally Pretty Home With 63-Foot Lot and Brick Stable for $6750.

No. 2821 Caroline st., an exceptionally well-built and beautiful residence of 2-story and attic; has 4 rooms and hall on first floor, 4 on second, large attic and 1 finished attic room; bath, furnace and all conveniences; also brick stable; can be bought, with 38-foot lot, for $6750, and very easy terms.
AIPLE & HEMMELMANN R. E. CO., 622 Chestnut st.

Physicians, Attention!

Fine 8-room modern house, especially adapted to the profession; corner Wyoming and Lemp av. Buy it and make a good investment.

McNAIR & HARRIS REALTY CO., EIGHTH AND LOCUST.

A GOOD INVESTMENT RENTING FOR $81 PER MONTH.

4336-36A, 4338-38A and 4340-40A Chouteau av., being a two-story brick flat for six families, newly painted, new roof and just repaired; as good as new; city water, sewer and gas; street and sidewalk made; iron fence; lot 50x133'6" to an alley; price $7500.
B. H. STOLTMAN, 4005 Chouteau av.

Reduced—Buy Quick—$6300.

Southwest corner Russell and Nebraska avs.; an elegant 7-room dwelling; hot water heating; in fact, all modern improvement; lot 50-foot front. See
ARTHUR G. PRINTZ, 900 Russell av.

BIG BARGAIN.

2425 Salena st.; flat 8 rooms on 1st floor; 4 rooms and bath on 2d floor; lot 30x107; separate entrances. Price $3500.
ARTHUR G. PRINTZ, 900 Russell av.

YOU'LL HAVE TO HURRY.

2423 Salena st.; 6-room brick; bath; lot 30x107. Price $2400.
ARTHUR G. PRINTZ, 900 Russell av.

IMPROVED PROPERTY FOR SALE.
14 Words, 20c.

AN IDEAL HOME.

4623 Nebraska av.; a modern 7-room brick with reception hall, bath, hot and cold water, finished laundry, hardwood finish throughout, cabinet mantels, marble sinks, large sheds, chicken house and yard; beautiful lawn; lot 40x123; only $4200. HAUER & BARTH REALTY CO., 806 Chestnut st.

$300 CASH, BALANCE MONTHLY

4041 Cottage av., an exceptionally well built 4-room cottage; nicely arranged; large attic; cistern, shed, stable, chicken house, sewer, water, gas; lot 38x120; $300 cash, balance monthly.

3811 Indiana av., a well-built 5-room brick; cistern, large shed and a pretty lawn; lot 50x110; at the low price of $2050; sewer, water, gas.

2823 Osceola st., a one-story 4-room brick; entire cellar granitoid; large shed, chicken house and yard; fine cistern, grape vines, fruit trees, etc.; lot 25x125; sewer, water, gas; $300 cash, balance monthly.

Look at these; they'll suit.
HAUER & BARTH REALTY CO., 806 Chestnut st.

6-ROOM BRICK HOUSE, $2800.

N. Newstead, near Easton; enameled bath, flush tank w. c., stable; fine repair; lot 22x110; brick street.
JOHN GRETHER & CO., 1015 Chestnut st.

6-Room Brick House $2200

Six rooms and reception hall; dandy home; almost new; near Fair and Lee; lot 40x140; heirs must sell to pay debts; worth $3000.
JOHN GRETHER & CO., 1015 Chestnut st.

JUST ELEGANT HOMES

Six-room houses. A complete up-to-date house for sale; low prices; just being completed; Ridge av., 5834 to 5842; open today; 3 car lines, Olive, Easton, Suburban.

GO TO WEST **Chamberlain Park** TODAY. **BARGAINS**

SWELL FLATS FOR SALE.

When you want bargains please see my new flats at 3517-19 Shenandoah av., 4051-53 Cleveland av., 3946-48 Botanical av. All improvements; the latest construction inside; also have several new 6-room houses in West End.
BREWSTER, 1116 Holland Bldg. (4)

MODERN HOME.

3881 Juniata st., a well-built 7-room brick residence, nicely decorated; furnace, bath, hot and cold water, gas grates, marble sinks, granitoid basement; the biggest bargain in Tower Grove Heights; $4500.

FOR SALE.

Desirable property in neighborhood of Chouteau av. and 18th st. For particulars ad. Planters' Hotel, 532.

THIS IS A FINE HOUSE.

4530 Rutger st., 9-room brick of two flats for two families, 5 rooms and hall up and 4 rooms and hall down; hot and cold water, bath and water closet on each floor, chandeliers and screens, fine pantry in kitchen, furnace; 13-inch walls; nothing better in the city; city water, sewer and gas; street and sidewalks made; cabinet mantels in parlors; bedrooms and dining rooms; lot 28x130 to an alley; price $4650; worth $5500.
B. H. STOLTMAN, 4005 Chouteau av.

ODELL AV. PICKUP.

Just think, $1850 buys 6322 Odell av., choice 8-room house; stone cellar, city water, sewer; lot 50x160 feet; rented at $240; make offer.
GEO. A. SLATERY, 810 Chestnut st.

5-ROOM COTTAGE.

4026 Cottage av.; 5 rooms, porcelain bath, gas, etc.; lot 25x120; $2200; in good order.
PAPIN & TONTRUP, 626 Chestnut st.

INVESTMENT.

A Choice Corner.

Vandeventer av., between Olive and Morgan; paying and growing in value. For particulars see

McNAIR & HARRIS REALTY CO., EIGHTH AND LOCUST.

GO TO WEST **Chamberlain Park** TODAY. **BARGAINS**

REAL ESTATE FOR SALE. REAL ESTATE FOR SALE.

FOR SALE

5260 WESTMINSTER PLACE—A beautiful double house; 13 rooms; hot-water heat; lot 50x175.

5256 WESTMINSTER PLACE—Lovely 12-room house; hot-water heat; lot 50x175.

5347 CABANNE PLACE—14 rooms; hot-water heat; lot 75x233.

4434 WESTMINSTER FULLERTON PLACE—A beautiful home in this lovely place; 13 rooms; hot-water heat; owner has left house; says sell; look at it.

5034 WASHINGTON BOULEVARD—A lovely house in this lovely place; in perfect order; hot-water heat; lot 50x155; open today.

5212 MAPLE AVENUE—10-room, beautiful home; lot 35x135.

5073 McPHERSON AVENUE—11 rooms; lot 42x185; hot-water heat; fine home.

INVESTORS, NOTICE!

BROADWAY PROPERTY

West Side, Bet. Olive and Pine St.
30x127 Feet to Alley.
Price and Terms Reasonable.
—SEE—
CORNET & ZEIBIG, 111 N. Seventh St.

IMPROVED PROPERTY FOR SALE.

South Grand Av. Bargain
No. 3136—Lot 55x150

Will be sold for value of lot alone. Good modern 9-room residence, 30 feet vacant on corner. Splendid business location. Vacant lot sold one block away for $200 per foot. All we want is $8500 for this property. Small cash payment required. Go and examine this unusual bargain. There is only one Grand av.
Holbrook-Blackwelder Real Estate Trust Co., 812 Olive Street.

6134 WEST PARK AVENUE.

Lot 207x631, with 11-room frame, finished in hardwood; hot water heater. This beautiful home is 3 blocks south of Forest Park. Owner has left the city. Price is cheap. See
COMMONWEALTH TRUST CO., Broadway and Olive.

NICE LITTLE 3-ROOM FRAME.

1338 January av., 3-room frame cottage, newly painted and repaired; in good order; lot 30x125 to an alley; cheap at $800.
B. H. STOLTMAN, 4005 Chouteau av.

FLAT BARGAIN

If you want a thoroughly well-built and splendidly located set of flats, look at

1459-61-63-65 Stewart Place

In thorough repair, always rented to permanent tenants. Owner wants to leave city and will sacrifice for quick sale.
Holbrook-Blackwelder Real Estate Trust Co., 812 Olive Street.

BARGAIN IN DWELLINGS

4120 Morgan st.; two-story and finished attic; 12 rooms; tiled bath and toilet; laundry, furnace; lot 37.6x198.
CORNET & ZEIBIG, 111 N. Seventh st.

Make Offer.

Must sell No. 3810 Shaw av.; a well-built 9-room modern home; elegant location; lot 30x122.
CORNET & ZEIBIG, 111 N. 7th st.

GO TO WEST **Chamberlain Park** TODAY. **BARGAINS**

Own Your Own Home

TERMS TO SUIT BUYER.

TOWER GROVE HEIGHTS.
Hartford st., west of Grand av., new houses, just being completed, containing 9 rooms, reception hall, tile bathrooms, with latest sanitary plumbing, hardwood floors; lots 22 and 40 feet front; prices $5700 to $7000.

TYLER PLACE.
4120 Castleman av., new house, 8 rooms, all conveniences; lot 25x125; price $4600.

COMPTON HILL.
2921 Henrietta st., brick, 9 rooms, reception hall and bath, with all conveniences; lot 38x130; price $6700.
ALBERT G. BLANKE, 803 Chestnut st.

GO TO WEST **Chamberlain Park** TODAY. **BARGAINS**

LEE AV. SNAPS.

$1100 cash and $1200 on time buys 4415 Lee av.; beautiful 2-story 6-room house, with reception hall, gas, city water, sewer, fine stable; lot 25x102 to alley; half block from Taylor and Lee av. cars. Make offer.

$700 cash and $700 on time to suit buys 4270 Kossuth; lovely 4-room cottage; cellar, city water, well, gas, fine stable; lot 25x108; snap.

$2850 buys 4145 Lee av.; elegant 8-room house for two families; lot 37.6x110; snap. Make offer; make terms. Something good.
GEO. A. SLATERY, 810 Chestnut st.

$3750, worth $5000

Nice 7-room, strictly modern, up-to-date home; reception hall, furnace, hot and cold bath, electric lights and gas; the whole place in first-class order. Location and terms of
DYAS-PUMPHREY, 107 N. 9th st.

IMPROVED PROPERTY FOR SALE.

F. J. DOUGHERTY R. E. CO.
1013 CHESTNUT ST.

7-ROOM MODERN DWELLING $2500.

Located at 3220 Bell av.; has bath, gas, hot and cold water, furnace, etc.; everything in good condition; made street.
FRANK J. DOUGHERTY R. E. CO., 1013 Chestnut st.

1124 Chambers St.

Must be sold. It is an 8-room, 2-story brick; has bath, gas, etc.; street and alley made; price $2500; make me an offer.
FRANK J. DOUGHERTY R. E. CO., 1013 Chestnut st.

NEW MODERN HOMES ON EASY TERMS.

Located on the northeast corner of Temple pl. and Ridge. They are 7-room, 2-story brick dwellings, have all modern conveniences; 20 lots; price, $4250. A small cash payment down and balance monthly. Take Page car and get off at Temple pl., walk north 2 blocks. Houses are open today for inspection.
FRANK J. DOUGHERTY R. E. CO., 1013 Chestnut st.

Raymond Av. Dwelling

Located near Academy av. It is a 9-room slate-roof, 2-story brick dwelling; has all modern conveniences; all improvements made; lot 50x127; price $7750. This is a bargain. Call for card of admission.
FRANK J. DOUGHERTY R. E. CO., 1013 Chestnut st.

3-Room Flat Bargain

Located on Cottage av., west of Vandeventer; has 3 rooms on each floor; street and alley made; lot 25x120; rent $384 per year; price $3000; must be sold. See us Monday.
FRANK J. DOUGHERTY R. E. CO., 1013 Chestnut st.

For a Small Family

We have for sale a 5-room, 2-story brick, located on Cottage av., west of Vandeventer; the building is in first-class condition and sets back from the pavement, leaving a nice front lawn; made street and granitoid sidewalk; lot 25x120; price $2600. FRANK J. DOUGHERTY R. E. CO., 1013 Chestnut st.

3-Room Cottages ON WARREN STREET

Nos. 2534 and 2536. They are 1-story frames, with rock foundation; everything in good condition; street and alley made; lots 25x111 each; price for 2534, $1500; 2536, $1400.
FRANK J. DOUGHERTY R. E. CO., 1013 Chestnut st.

A SEVEN-ROOM DWELLING ON A MADE STREET FOR $2250.

No. 4004 Lincoln av. It is a 7-room, 2-story frame dwelling, in first-class condition; has large stable in rear; lot 25x125. Call for card of admission. FRANK J. DOUGHERTY R. E. CO., 1013 Chestnut st.

4-ROOM FLAT ON EASY TERMS.

Located at 5750 North Market st. It is a 2-story brick flat building, 6 years old, and is in first-class condition; has 4 rooms and bath on each floor; lot 30x170; price $3100. Can be bought on your own terms; take Easton car and get off at Goodfellow, walk 2 blocks north.
FRANK J. DOUGHERTY R. E. CO., 1013 Chestnut st.

1640-42 Helen St.

Must be sold. It is a double brick building, consisting of 4 4-room flats; lot 35x1[illegible]; rent $[illegible] per year; price $3800; make an offer.
FRANK J. DOUGHERTY R. E. CO., 1013 Chestnut st.

PROPERTY OWNERS, ATTENTION!

The quickest way to sell your property is to list it with us. We have more calls than we can supply. Call and give us a trial and we will prove the truth of the above statement.
FRANK J. DOUGHERTY R. E. CO., 1013 Chestnut st.

THIS FLAT ONLY $4250.

4413 Louisiana av.; a 2-story and mansard brick flat of 4 rooms and reception hall on each floor; fine large attic, which could easily be converted into 3 large rooms; separate entrance on side to both floors and attic; large cellar and finished laundry; lot 31x140.
HAUER & BARTH REALTY CO., 806 Chestnut st.

4036-36A Flad Av.

Fine single flat building, 4 rooms down, 3 rooms up, separate furnaces, baths, laundries, etc.; lot 26x131; rent $32.50 month; price only $4750.
JNO. S. BLAKE & BRO. REALTY CO., 17 and 19 N. 7th st.

OWNER SAYS, "GET AN OFFER"

4541 Labadie av., desirable 6-room frame, bath, furnace, laundry, stable; choice lot, [illegible]; a bargain at $3000.
JNO. S. BLAKE & BRO. REALTY CO., 17 and 19 N. 7th st.

IMPROVED PROPERTY FOR SALE

JOHN S. BLAKE & BRO. REALTY CO. 17 & 19 N. 7th ST.

4037 Cook—$5500

Modern 9-room dwelling; furnace, new bath, hardwood floors, stable with water and sewer connections, lot 25x162. Street and alley made.

Ideal Home.

Call and let us take you to the ideal 7-room home in the prettiest part of the city; big lot; park restrictions; every modern detail that you can get in any house in the city; the price is low; will take $300 to $500 down, balance monthly payments. See us at once; we must sell it.
DYAS-PUMPHREY, 107 N. 9th st.

GO TO WEST **Chamberlain Park** TODAY. **BARGAINS**

A CHEAP HOME.

2702 Indiana av., 6 rooms and bath; lot 30x130; price $2700.
ARTHUR G. PRINTZ, 900 Russell av.

JUST WHAT YOU WANT.

2211 Sidney st., 4 rooms and bath on 1st floor, 6 rooms and bath on 2d floor; lot 25x158. Price $5000.
ARTHUR G. PRINTZ, 900 Russell av.

An Elegant Residence Cheap!

1929 Sidney st., 9-room stone-front; bath, furnace, etc.; in first-class order; lot 50x157; also a large brick stable in rear, with carriage shed. For price and terms see
ARTHUR G. PRINTZ, 900 Russell av.
Phone, D 1928.

LIKE FINDING MONEY.

2425-27 McNair av.; a two-story, 12-room house for four families, and a two-story, 6-room house for two families; renting at $780 per year; lot 40x125. Price $5800.
ARTHUR G. PRINTZ, 900 Russell av.

RESIDENCE—For sale, new 2-story residence; 55 feet front; $4850. 4809 College av.

IMPROVED PROPERTY FOR SALE

GEORGE J. WANSTRATH.
815 CHESTNUT ST.

My new price list is now ready for delivery. Anyone wishing to buy a good home or investment, vacant or business lot at a genuine bargain should call or write for one immediately. It contains more bargains and choicer property than ever before.

THIS IS A SNAP.

Lot 50x140; 6130 Ella av.; near Easton and Page cars; 2-story 6-room frame house; good rock cellar under entire house; stable; all kinds of fruit and shade trees; price only $2200. The house alone is worth the money.
GEO. J. WANSTRATH, 815 Chestnut.

2234-36-38-40 O'FALLON ST.
2-story brick building, for 4 families, of 4 rooms each; rent $46 per month; price $4300.
GEO. J. WANSTRATH, 815 Chestnut st.

A SAFE INVESTMENT.
Lot 54x176; 4406-08-10 N. Broadway; 3 brick houses; 2-story and attic each; for 6 families of 3 rooms each; also 3 2-story brick houses on Bulwer av., for 6 families of 3 rooms each; this lot fronts on two streets; rent $1300; price $13,000; look at this, then come and see me.
GEO. J. WANSTRATH, 815 Chestnut st.

A CHEAP HOME.
3013 Lulu av.; lot 26x150; 2-story brick house of 7 rooms, arranged for 2 families of 3 and 4 rooms; rent $26 per month; price $2900.
GEO. J. WANSTRATH, 815 Chestnut st.

1229-31-33-35-37-39 N. EIGHTEENTH ST.
Southwest corner 18th and O'Fallon; store on corner; now occupied as a bakery, and ten 3-room flats, always rented for $1250 year; price $12,000; bargain.
GEO. J. WANSTRATH, 815 Chestnut st.

4 AND 5 ROOM SINGLE FLAT.
PRICE CUT AGAIN—$3700.
2421-21A Goode av., 4 rooms down and 5 up; bath, closet and granitoid laundry; street and sidewalk made; lot 25x130; bargain; must be sold this week.
GEO. J. WANSTRATH, 815 Chestnut st.

MUST BE SOLD THIS WEEK.
RENTS $670 YEAR. PRICE $4800.
4216 EVANS AV.
Two-story Queen Anne 9-room residence; furnace, bath, reception hall; beautifully decorated; lot 26x155.
GEO. J. WANSTRATH R. E. CO., 815 Chestnut.

1520 N. GARRISON AV.,
LOT 26x125.
Two-story 6-room brick, arranged for 2 families of 3 rooms each; large inclosed porch on 2d floor, which is large as 2 rooms; fine stable and sheds; price $3100; best offer gets this.
GEO. J. WANSTRATH R. E. CO., 815 Chestnut.

NICE FLAT CHEAP.

1116 Sidney st., 4 rooms and bath on first floor, 6 rooms and bath on 2d floor; lot 30-foot front; first-class order. Price $5000.
ARTHUR G. PRINTZ, 900 Russell av.

IMPROVED PROPERTY FOR SALE.
14 Words, 20c.

SPECIAL

Two pieces advertised under this head last Sunday were sold before noon Monday.

AN UNRESTRICTED GRAND AV. CORNER

Lot 55½x155

S. E. COR. HARTFORD ST.

On this lot is an elegant 8-room modern residence, built by owner for a home. This house could not be built today for what we can sell you the house and lot.

PRICE ONLY $8750

Ground within a block of this corner recently sold for $200 per front foot.

EITHER THE HOUSE OR LOT
Is worth more than we ask for the entire property.

IF YOU EXAMINE THE BARGAIN YOU WILL BUY IT.

Frank R. Tobin Investment Co., Tobin Building, 8th and Locust.

FOR SALE FOR $14,000.

In terms to suit purchaser, corner of Compton av. and Pestalozzi st., elegant residence, with ½ block of choice vacant building lots and corner, 250 feet on Compton av. and 132½ feet on Pestalozzi st., near Tower Grove Park, ½ block from cars.

Also 50x125 feet on Compton av., between Arsenal and Pestalozzi, at $25 per foot. This is the biggest bargain in St. Louis at the prices quoted. Owner will sell personally. Call on
J. G. VENDERLOH.
RESIDENCE, 2918 S. COMPTON AV.
STORE, 2604 S. JEFFERSON AV.

LOT—For sale, 50-foot lot, with frame bldg. 2406 Thrush av., Walnut Park.

REAL ESTATE FOR SALE. REAL ESTATE FOR SALE. REAL ESTATE FOR SALE.

If You Save in

$10 CASH AND $1 PER WEEK

WILL BUY A LOT IN

WEST CHAMBERLAIN PARK

Olive St., West of Sutter Av.

Take Suburban Car.

PROSPERITY

YOU'LL HAVE TO HURRY ONLY

30 LOTS

Remain Unsold. The Low Prices

Will Astonish YOU!

Salesmen on the Ground.

Select Your Lot TODAY!

DAVID P. LEAHY, AGENT,

800 CHESTNUT ST.

You'll Never Feel Adversity.

A COLUMN ..of.. 15 SPECIALS

That Will Bear the Closest Investigation and Prove Desirable Purchases.

Mercantile Trust Co.

Railroad Switch Property.

We can offer a splendid tract of railroad ground on the north side of Race Course av., running from Tower Grove av. to Newstead, that would make an exceptionally fine factory site. The Missouri Pacific railway runs right along the south border of the land and two switches extend right into the property, with a 15-foot alley on the east line. The dimensions are 119 feet on Tower Grove, 144 feet on Newstead, and 720 feet on Race Course av. This is one of the finest railroad tracts on the market. See us for price and particulars.

Rents $2400 — Price $12,500.

A good business corner, N. E. corner of Kossuth and Warne avs., 3-story brick building, three stores on ground floor, three 3-room flats on the second floor, and large lodge hall on the third floor. There are few such investments and few such bargains as this in St. Louis. A fine substantial building, on lot 53.8x120, bringing $200 a month rents, for $12,500.
INVESTIGATE THIS AT ONCE.

Big Vacant Bargain.

On the east side of Shawmut Place between Ridge av., and Minerva, 467x125 n. e. cor. of Page and Shawmut, 50x125; s. e. cor. of Minerva and Shawmut, 50x125; balance, 367x125. This ground must be sold, and the owner now offers THE WHOLE PIECE AT $20 A FOOT. This is a big bargain and a great chance for the builder or speculator.

Two Houses, $6300.

812 and 814 N. Seventeenth st., two 3-story brick houses of 7 rooms each, with finished basement; all conveniences; all in first-class condition and well rented. Lot 34x60.
Rent .... $ 720
Price $6,300

West Pine Residence At Any Fair Price.

The owner of the fine modern 3-story brick residence

4228 West Pine Boulevard

Has been obliged to leave St. Louis, and we are instructed to sell the property immediately. The house contains 14 rooms, large reception hall, hardwood floors, bath and every convenience. A complete and beautiful home, in perfect repair, built on a fine lot, 50x210. It is listed on our books at $16,000, but a price considerably lower will buy it now. WE WILL SUBMIT ANY REASONABLE OFFER. Get card and see this at once.

Corner Lot Bargain.

Southwest corner of Florissant and Bremen avs., a fine building lot, 73x141. Owner is anxious for a sale and has reduced the price from $50 a foot to $3000 for the whole piece. This surely is a bargain.

Fine Flat Bargain.

Only $2000 for 1901 Bell Glade av., a 2-story brick building of two 3-room flats with the usual conveniences. Owner will consider a trade. Lot 25x135.
Rents .... $ 264
Price reduced to $2,000
The cheapest flat in town.

4934 Natural Bridge Road.

A double 2-story brick house, occupied by four families. Lot runs through to Alsace av., and has a 3-room frame cottage on the Alsace front. The owner will sell both, or the brick or frame house separately. Lot 50x300.
Rents .... $ 432
Price for both $4,500

In Meramec Heights.

A pretty new 2-story frame residence of 9 rooms, 6 on the first floor and 3 upstairs. Just beyond the terminus of the Suburban cars at Meramec Highlands. House has bath and other conveniences, a great variety of fruit trees, also growing vegetables; good cistern, fine well; chicken houses, etc., and everything to make a pleasant suburban home. There are about 5 acres of ground, and the price is $5000.
Owner will consider a trade.

6235 Simpson Av.

In Clifton Heights, a nice 2-story frame residence of 8 rooms, good attic, granitoid basement, and the usual conveniences of a suburban home place. This is delightfully situated, has shed, outhouses and place for a carriage. Big lot, 100x200.
Price $5,500
Owner has to move farther in, and will trade for nice home in West End.

Delmar Residence.

4112 Delmar bl., in the lovely block just west of Newstead av., a fine 2½-story brick residence of 10 rooms, with reception hall, bath, gas and every convenience. House occupied by owner and in good condition. Lot 30x145.
Price $8,250

3031 Washington Av.

Fine 3-story stone-front residence of 14 rooms, with bath, furnace, gas fixtures, and the usual conveniences of the fine old-style houses of that locality. Good stable; street, sewer and alley made. Will sell on any reasonable terms. Lot 37.6x145.
Rent .... $ 900
Price $9,500
The owner is anxious to sell.

Oregon Av. House.

2228 Oregon av., 2-story brick residence of 8 rooms. A neat and substantial house with 22 feet of vacant ground on the side that can be built upon. Lot 44x125.
Rent .... $ 330
Price $4,000
Owner is anxious to make a sale of this property.

2603 Arthur Av.

S. w. cor. of Lohmeyer av., a nice 2-story brick house of 8 rooms, bath, gas, granitoid cellar and walks; furnace, china closet, oak reception hall; house new and strictly modern; one block from car line, three blocks from train. Lot 90x160.
Price $6,000

2631-41 Brannon Av. On Easy Terms.

Three 2-story frame houses, each containing four flats of 3 rooms; water, sheds, etc. THINK OF THE PRICES AND THE INCOME. Lot 90x100. Rentals for the three, $1512. Price for the three, $7500. Or will sell one at same rate. Don't you call this a bargain?
Rents, each .... $ 504
Price $2,500

THE ABOVE PROPERTIES

Have Prices Put On Them That Ought to Appeal Strongly to Shrewd Real Estate Buyers.

Mercantile Trust Co., Agent,
Eighth and Locust

REAL ESTATE FOR SALE. REAL ESTATE FOR SALE. REAL ESTATE FOR SALE.

COUNTRY HOMES

ON EASY TERMS

3339 Cambridge Av., MAPLEWOOD 8 ROOMS LOT 66' x 137' 11"

Hot and cold water, bath, sewer, furnace, electric light fixtures. House is finished throughout in hardwood, has large den with old-fashioned fireplace and oak bookcases, large conservatory with hot-water pipes and separate boiler in basement, oak china closet built in dining-room, oil paintings over mantels, newly papered this spring, large basement with granitoid floor, granitoid walks and drive, large barn, suitable for two horses and two rigs and grounds covered with an abundance of flowers, shrubbery, shade trees, etc.

PRICE $4,750 EASY TERMS

3341 Greenwood Bl., Greenwood; 9 rooms, all conveniences. Lot 60x145. Easy terms. Price $3500.00
3316 Commonwealth Av., Greenwood; 6 rooms, all conveniences. Lot 40x120. Easy terms. Price $2500.00
7111 Tremont Av., 3 rooms, with water. Lot 40x112. Easy terms. Price $1500.00
Also numerous choice lots in Greenwood at very low prices and easy terms.

GEO. H. BELL, JR., Agent, 77 Laclede Bl.

Subdivision Office, Greenwood Boulevard and Piccadilly Av.
Take Suburban Cars to Maplewood. GREENWOOD.

IMPROVED PROPERTY FOR SALE.

An elegant home, only $4900.
Hot Water Heat.

3368 California av., a 2-story Queen Anne 6-room and reception hall brick dwelling; slate roof; bath, hot and cold water; hot-water heater; lot 30x125; this is an elegant home and must be seen to be appreciated; owner will be pleased to show; make us an offer.
AIPLE & HEMMELMANN R. E. CO.,

2-STORY HOUSE, IN NICE CONDITION, $2275.

No. 2727 Sheridan av., 6 rooms, for one or two families; is certainly cheap; a one-story cottage would cost that much anywhere.
AIPLE & HEMMELMANN R. E. CO., 622 Chestnut st.

A 15 PER CENT INVESTMENT.

2819 Missouri av., a two-story brick building, store and 5 rooms; also a double 2-story and mansard brick building in rear; arranged for four families; renting for $660 per year; $4200.
AIPLE & HEMMELMANN R. E. CO., 622 Chestnut st.

A DOUBLE BRICK OF FOUR FLATS. Rent, $456—Price $3600.

Nos. 3981 and 3983 Sarpy av.; four 3-room flats, renting (low rent) for $456 per year; the lot is worth $1700; is 42x160, through to Clayton; best renting section in city; take Market st. or Vandeventer av. cars to Sarpy av., then west to 3981.
AIPLE & HEMMELMANN R. E. CO., 622 Chestnut st.

If you want to pay $8700 for a home that is worth more and grandest location in city, reead this.

No. 3518 Halliday av., opposite Grand av. entrance to Tower Grove Park; a 2-story Queen Anne slate-roof of 7 rooms and 2 finished attic rooms; most exquisite interior finish, in enamel, with golden oak, mahogany and cherry; all carved and veneered doors; hardwood floors entire first and second story; very fine; mantels, also console, first and second floor hall; the staircase is a dream, better than in many $25,000 houses; the bathroom is a thing of beauty; dining room and main chamber very large and airy; the kitchen, too, is grand, very spacious and sweet; maple floor, tile wainscoting, marble sink, splash and drip; large pantry; the construction better than any other; is one of a lot we built last year, thus we presume you know all about it; good reason why owner wants to sell; lives in house and will be pleased to show you through.
AIPLE & HEMMELMANN R. E. CO., 622 Chestnut st.

A SWELL FLAT NEAR WYMAN SCHOOL AND NEAR RESERVOIR PARK.

No. 3650 Eads av. Eads av. is second street north of Lafayette av.; a beautiful two-story well-built rock-front dwelling of two flats; 5 rooms each, with all conveniences; individual furnace, separate laundries; the interior is very pretty and convenient; is also elegantly decorated; owner will be pleased to show you through.
AIPLE & HEMMELMANN R. E. CO., 622 Chestnut st.

Compton Heights Home, Only $5200

1820 Nebraska av., a 2-story Queen Anne slate roof 8-room brick dwelling; bath, hot and cold water, cemented cellar, furnace, gas grates, fixtures and screens; newly decorated.
AIPLE & HEMMELMANN R. E. CO., 622 Chestnut st.

POOR MAN'S HOME. 2-STORY, 6-ROOM FOR 1 OR 2 FAMILIES, $1785. RENT, $298.

4214 Norfolk av., a nice location; two-story 6-room frame house for two families; renting for $12; each floor a home; paint will make it new; it is nice, cheap and a good investment; nice locality; take Market st. or Chouteau av. cars to Boyle av. and 4 blocks south, or Suburban Benton-Kirkwood division to Boyle and two blocks south.
AIPLE & HEMMELMANN R. E. CO., 622 Chestnut st.

The only one left of 3, and is on corner; highest point in city; 6 and 7 room flat; locaton delightful.

3456 Pestalozzi st., cor. Arkansas, one block east of Grand av. entrance to Tower Grove Park; it's a rock-front, best possible construction and novel in appointments; owner, first floor, will show you through; price, $7200.
AIPLE & HEMMELMANN R. E. CO., 622 Chestnut st.

A BEAUTIFUL HOME FOR $5250.00.

A positively pretty Carthage rock front, stone porch and stone columns, slate roof brick of 9 rooms, with all conveniences; it differs from most, having large rooms and being 3 rooms deep; the location very, very fine and the nicest block on street; take our word for it; go to see it; the number is 3111 Eads av.; convenient to 4th, Compton and Park cars; owner in house. Call for card of admission.
AIPLE & HEMMELMANN R. E. CO., 622 Chestnut st.

FOR INVESTMENT OR HOME, FINE FLAT FOR $4900.

2615 St. Vincent av.; most convenient locality in city, and pretty, too; two flats, 5 and 6 rooms, with bath, closet, etc.; renting for $586 per year; this is really cheap.
AIPLE & HEMMELMANN R. E. CO., 622 Chestnut st.

FLAT INVESTMENT.

I have 8 3-room flats, 4400 west, renting for $13 per month each or $1248 a year; street, sewer, sidewalk and gutter are made; good buildings and location; only $10,000, on terms to suit you.
L. E. McCOLLOM R. E. AND L. CO., S. w. cor. 10th and Chestnut sts.

TWO SOLD---ONE LEFT.

1896-98 Granville pl., s. e. cor. Ridge; new, modern 5 and 6 room single flat; brick and tile porch, tile bathrooms, gas and electric fixtures, large closets, gas stoves, gas grates, screens and shades, Home Comfort furnaces; lot 37x125; rent, $600; loan, $4500; price, $5750; we can take $500 cash and monthly notes of $750; will submit reasonable offer.
JOHN S. BLAKE & BRO., 17 and 19 N. 7th st.

WEST PINE BOULEVARD RESIDENCE BARGAIN

We offer a magnificent residence on West Pine bl., near Newstead av., at a price that will justify investigation before purchasing elsewhere. It is thoroughly modern and will bear inspection from cellar to roof; it has always been occupied by the owner.
HERRMANN, 1127 Chestnut st.

TRUSTEE'S SALE PRICE

And only a small cash payment required to purchase the 10-room brick house in beautiful Glasgow pl.; furnace, bath, laundry and a fine large two-story brick stable and carriage house; also 60-foot lawn.
HERRMANN R. E. CO., 1127 Chestnut st.

IMPROVED PROPERTY FOR SALE.

LAST ONE AT A BARGAIN. ON MONTHLY PAYMENTS OF $20.65 PER MONTH INCLUDING INTEREST.

Buys 2266 Geraldine av.; one beautiful 5-room cottage, on a lot 30x135, where street, sewers, sidewalks, city water are all complete; extra well built; large, massive porch, cabinet mantels, china closets, medicine chests, sanitary plumbing, bath-room and water closets; beautiful roll-rimmed kitchen sink, with 5-foot enameled back; an ideal home in a high and healthy part of the city; sound and solidly built. Did you ever stop to think how much rent you have paid? You perhaps have paid enough rent to buy two or three homes like this. Buy this, and when time goes by see what a difference it makes. Remember, a home is always better than a bundle of rent receipts. Take Bellefontaine car north to Geraldine av., or Suburban car (Union av. division) north to Harney av. Salesman on premises Sunday.
LOUIS A. BOSSO, 815 Chestnut St.

HOLBROOK=BLACKWELDER REAL ESTATE TRUST CO., GOOD INVESTMENTS.

3935 Olive st., 57'6"x152; pays 6 per cent net.
Page and Hodiamont, 144x119; cheap lot.
712 Washington av., good building, 27 feet front.
Portland place lot, corner Lake; low price.
5540 Cates, 60 ft.; 10 rooms; owner leaving city.
Blackstone and Etzel; cheap corner.
1260 Hamilton, 9 rooms; $250 cash, $30 per month.
Laclede av. lot, 95x175, near Newstead, $60.
5880 Etzel av., 10-room brick, 50 ft.; bargain.
1517-19 Washington av., 36'8"x131; good property.
Locust, near 14th st.; bargain.
1317-19 Pine, 55 ft., large building; 5 per cent net.
West Pine and Euclid, corner, 100' feet, cheap.
Morgan, near Broadway, 5 per cent net; good building.
Stone house, near Grand and Bell, very low price.
4000 feet just west of city limits; $10 per foot.
17 acres near Clayton.

Holbrook-Blackwelder R. E. Trust Co
812 Olive st.

GO TO WEST Chamberlain Park TODAY. BARGAINS

Homes at Reduced Prices

OWNERS OF THESE BUILDINGS SAY SELL.
4634 Farland av.—2-story and attic 7-room dwelling; porcelain bathtub; piped for furnace; lot 28x127 feet; price $3000.
2061 Knox av. (Clifton Heights)—1-story 5-room frame house; stone front; water and gas in house; fruit trees and grape arbor; lot 118x160 feet; price $2150.
1140 Leonard av.—2-story and finished basement 7-room brick house; bath, halls, brick cellar; 2-story frame stable; new brick street; house in fine order; price $3300.
3953 Lincoln av.—2-story 5-room frame cottage; first-class order; price $2000.
5619 Michigan av.—2-story frame cottage; 6 rooms, bath, reception hall, shade and fruit trees; price $2750.
7008 Old Manchester rd. (Ellendale)—2-story 5-room frame cottage; city water; house newly papered and painted; lot 40x150 feet; within one block of Ellendale Station on the Missouri Pacific Railroad; also handy to Suburban cars; price $1200.
5883 Page bl.—2-story, attic and finished basement 7-room frame residence; laundry; stable for 8 horses; lot 60x227; grape arbor, fruit and shade trees; this house is situated at one of the highest points in the city; price $4000.
2820 Union bl.—2-story 7-room brick house; attic, bath, etc.; price $2750.
5211 Wells av.—2-story and finished attic slate-roof brick house; 7 rooms; furnace, porcelain bathtub; granitoid cellar; all modern conveniences; price $4500.
We will submit any reasonable offer on above properties, and will make terms to suit purchaser.
GRIFFIN REAL ESTATE CO., 1111 Chestnut st.

4028 Shenandoah Avenue

Two story and attic; 5 and 6 room flat with bath and closet, hot and cold water; lot 25x125. Price $5500.
NOHL & NOHL, 211 Granite Building.

2819 Texas Avenue

A new 1-story brick building, four rooms, bath, closet, hot and cold water, cabinet mantel. Price $2600.
NOHL & NOHL, 211 Granite Building.

1517 South Third Street

Two-story brick building; also two-story brick in rear; good investment; renting for $372 per annum; will take $2700.
NOHL & NOHL, 211 Granite Building.

$900 CASH BUYS EQUITY

Of fine 6-room brick house on Morgan st., west of Vandeventer; lot 25x200 feet; price $3700; call for card of admission.
READ & BREEN, 802 Chestnut st.

IMPROVED PROPERTY FOR SALE.

HENRY HIEMENZ REALTY CO., AGENT, 614 CHESTNUT ST. SELECT RESIDENCE OFFERINGS.

NO. 4362 FOREST PARK BL.
Handsome 10-room modern residence; oak finish; large reception hall and slate roof; copper gutter; stable; a home to be appreciated; at decided bargain; lot 50x200; on beautiful park front street.
NO. 1342 AUBERT AV.
Is a decided bargain; ordered sold for nonresident owner; two-story brick, slate-roof modern residence; furnace, bath and reception hall; lot 30x170; brick street and alley.
NO. 2025 HENRIETTA ST.
In Compton Heights section; handsome and most substantial in construction and arrangement; large rooms, frescoed; tile entrance; tiled bath; steam heat; metal roof; copper gutters; an everlasting, fine home at a bargain; lot 38x130.
NO. 2906 SHENANDOAH AV.
Nicely built modern type residence; all rooms large, and finish arrangement all that can be desired; 40-foot lot; on brick street.
HENRY HIEMENZ REALTY CO., Agent, 614 Chestnut st.

EXCEPTIONALLY FINE HOUSE No. 2925 HENRIETTA ST., ONLY $7000.

This well-constructed house has 8 large rooms, tiled vestibule, tiled bath, finished attic and granitoid basement divided and plastered ceiling; the house is heated by a hot-water plant perfectly, and is decorated and fitted up with fine fixtures, gas grates, etc.; the lot is 38x130; with all city improvements made; must be seen to be appreciated.
HENRY HIEMENZ REALTY CO., Agent, 614 Chestnut st.

VERY FINE BUSINESS CORNER.

Virginia av., northwest corner Walsh st., opposite Transit car barn; new store, arranged for grocery, saloon, restaurant and market; best business stand in town; large angle block, fronting three streets; price reduced.
HENRY HIEMENZ REALTY CO., Agent, 614 Chestnut st.

3424 VISTA AV.

Two-story brick, 9 rooms; two-family flat; separate baths, laundries, furnaces; all modern conveniences; lot 30x125; only 5400; easy terms; good property to buy.
HENRY HIEMENZ REALTY CO., Agent, 614 Chestnut st.

HANDSOME HOME.

3005 Allen av., in Compton Heights, two-story and attic, modern brick dwelling; 9 large rooms, reception hall, handsome bath, cemented cellar, laundry, furnace heat; lot 33 1-3x130; brick street; we are ordered to push this to a sale; get admission card.
HENRY HIEMENZ REALTY CO., Agent, 614 Chestnut st.

CONVENIENT HOME. No. 1116 Rutger St., Bargains.

Two-story and slate roof attic residence, one of Jansen's best-built houses for a home; 9 rooms; reception hall; all modern conveniences; copper gutters and hardwood finish; nice downtown residence block; it must be seen.
HENRY HIEMENZ REALTY CO., Agent, 614 Chestnut st.

HANDSOME 15-ROOM RESIDENCE On a Prominent Locust Street Corner.

One of the best-built and best-located houses in the city; suitable for a hotel, infirmary or clinic; owner, leaving city, will sell or lease on reasonable terms; lot 82x140, on northwest corner Compton av.
HENRY HIEMENZ REALTY CO., Agent, 614 Chestnut st.

NEW 7-ROOM RECEPTION HALL HOME No. 3405 VISTA AV., $4100.

A pretty, modern type residence, with bathroom, laundry, cemented cellar and Home Comfort furnace; all walls 13-inch; house decorated and in fine condition; lot 26x120, to brick alley.
HENRY HIEMENZ REALTY CO., Agent, 614 Chestnut st.

NO. 2701 S. NINTH ST., $1750.

This is a 4-room brick, on a choice lot; right in the brewery district and is a positive bargain; all improvements made; lot 28x150.
HENRY HIEMENZ REALTY CO., Agent, 614 Chestnut st.

A PERFECT HOME. No. 3653 RUSSELL AV., Near Grand Av.

A beautiful home, built by the owner, near Reservoir Park; contains 9 rooms and pretty reception hall, with side entrance, separate toilet and bathroom, finished attic and laundry; on a fine 50-foot lot; this, in our opinion, is a perfectly appointed home; owner living in house has named a reasonable price.
HENRY HIEMENZ REALTY CO., Agent, 614 Chestnut st.

4011 MORGAN ST.

2½-story substantial brick dwelling; 8 rooms; hall, gas, water, street, sidewalk, sewer, laundry; lot 35x200; now rents for $60 per month; can trade on cash basis for South St. Louis improved property.
HENRY HIEMENZ REALTY CO., Agent, 614 Chestnut st.

FOR LEASE OR SALE 3139 RUSSELL AV.

This Beautiful Compton Heights home; 10 rooms, hot-water heat, all modern improvements; $80.00 per month; open for inspection.
ADAM BOECK & CO., 618 Chestnut St.

GO TO WEST Chamberlain Park TODAY. BARGAINS

CENTRAL INVESTMENT PINE STREET, NEAR 14TH.

A very good 3-story brick dwelling; lot 25x100 to alley, at small expense can be converted into business house; a big bargain.
JAS. M. FRANCISCUS & CO., 708 Chestnut.

IMPROVED PROPERTY FOR SALE.

CHAS. F. VOGEL 624 CHESTNUT ST.

Offers the following list of desirable property for your consideration:

Chestnut st., 3025.
A 2-story brick house containing 11 rooms. Lot 25x128. $7,500

Chestnut st., 3103.
A 2-story stone-front brick dwelling, containing 8 rooms, bath, laundry and cellar. Lot 25x128½. $5,000

Clark av., 2243-45-47 and 214-16 S. 23d st
2247 is a 2-story brick building with store and 5 rooms.
2243 and 45 is a double 2-story brick dwelling arranged as four flats of 4 rooms to each.
214-16 S. 23d st. is a 2-story brick dwelling arranged as four flats of 3 rooms each. Rents for $2050 per annum. Lot 57x120. $22,000

Clark av., 2230-32-34.
A 2-story stone-front building containing six 3-room flats. Rent, $1056 per annum. Lot 50x140. $10,000

Cass av., 1400-02.
Two 3-story brick buildings with store on 1st floor and flats 2d and 3d floors. On rear of lots Nos. 1447-49 N. 14th st. Two 2-story brick buildings, arranged as 4 flats. Rent, $2280 per annum. Lot 49.3x130. $25,000

Cass av., 2305-5½-7.
2305 is a 2-story brick building containing store and 4 rooms and attic. 2305½-7 is a double 2-story brick building with 12 rooms, arranged for four families. Lot 50x130. $9,500

Cass av., 2306-08.
A 2-story and mansard brick dwelling containing two stores and 14 rooms. Lot 41x130. $9,250

Morgan st., 1410.
An old 2-story brick house. Lot 16x98. $4,000

Main st., S., 201-3.
S. w. cor. Elm st. A double 3-story brick building, containing 2 stores and 20 rooms. Lot 41½x75. $14,000

Main st., N., 914-16-18.
Improved with 2-story brick buildings. Lot 86x120. $34,600

Carr st., 2117.
A 2-story brick dwelling of 12 rooms, arranged as four flats of 3 rooms and finished basement; water, gas and sewer. Lot 25x153. $5,300

Cass av., 2822.
A 2-story and mansard brick house, containing 6 rooms and attic, arranged for two families; nice cellar, extra laundry. Also a 2-story frame stable for 3 horses in rear. Lot 25x150. $4,600

Lawton av., 3438.
A 3-story brick residence, 12 rooms, reception hall, bath, attic, cellar, laundry; large brick stable for 3 or 4 horses. Lot 36x128. $7,000

Lucas av., 2721.
A 2-story brick dwelling, arranged as two flats of 4 rooms and bath room to each; hot and cold water. Lot 20x134. $4,000

Jefferson av., S., 221-23.
Two 3-story stone-front residences, containing 8 rooms and bath each, laundry and cellar. Rents for $960 per annum. Lot 36x136. $6,500

Manchester av., 3007-9.
3007 is a 2-story brick dwelling with 7 rooms and bath. 3009 is a 2-story brick building with store, 13 rooms and bath. Also a 2-story brick dwelling, fronting Garrison Court, containing 14 rooms, and a 1-story 5-room frame house. Rents for $2120 a year. Lot 52x148 feet. $20,000

Manchester av., 3435.
A 3-story brick residence, containing 9 rooms and bathroom. Rent $240 per annum. Lot 24x141. $2,500

Market st., 2029.
A 3-story brick building, containing store and — rooms. Lot 20x73.5½. $12,000

Locust st., 1615.
A 3-story stone-front building, with large lodge hall and 12 rooms, hot air furnace, gas and electric light. Lot 89x150. $50,000

Fourteenth st., N., 4426.
A 2-story brick house of 14 rooms, with 18-inch walls, cellar and frame stable. Lot 225x150. $12,000
CHAS. F. VOGEL, 624 Chestnut st.

RENTS $3630 PER ANNUM, Price $30.000

2901 to 2913 Lafayette av.—12 brick flats of 6 rooms and bath; each lot 145x130. N. W. Cor. of Lafayette and Nebraska avs.

COMMONWEALTH TRUST CO BROADWAY & OLIVE

$500 CASH AND $100 MONTH

Buys 8 flats of 4 and 5 rooms each, renting for $1872 per year; located east of Grand on Park.
READ & BREEN, 802 Chestnut st.

MUST BE SOLD. PRICE REDUCED $550.

5722 Page bl., modern nine-room slate roof brick dwelling, all conveniences, in first-class order; lot 67 ft. 6 in.x125; shades, screens and combination fixtures included; owner must leave city this week, and will sell for $5200.
J. F. BRADY & CO., 1130 Pine st.

$3500 WILL BUY No. 1114 ST. ANGE AV.

A 9-room brick residence with lot 25x125. This must be a quick sale—no offers accepted.

COMMONWEALTH TRUST CO BROADWAY & OLIVE

ALMOST A GIFT

A FEW LOTS REMAIN UNSOLD IN

McKINLEY PARK

AND YOU CAN HAVE THEM AT GIVE-AWAY PRICES THAT WILL ASTONISH YOU.

Take Cass Avenue or Union Avenue (Suburban) Car. Salesmen on the Ground.

DAVID P. LEAHY, 800 CHESTNUT STREET.

IMPROVED PROPERTY FOR SALE.

SEE THOSE NEW FLATS IN BEAUTIFUL LINDELL PLACE.

Palm Street, between Spring and Prairie Avs.

Five modern buildings of two flats each; 4 and 5 rooms, with bath, furnace and separate conveniences.

PRICE, $5250 EACH

And don't fail, if you think of building, to look over this fine place east and west of Grand av. and see the lovely lots on Hebert, Sullivan, Palm and Greer

FROM $30 TO $50 A FOOT.

Nothing prettier in town.

MEET OUR SALESMAN on the ground today. He will show you around.

LINDELL R. E. CO., OWNER.

Mercantile Trust Co., AGENT, 8th AND LOCUST.

GO TO WEST Chamberlain Park TODAY. BARGAINS

1722-24-26 WASH ST.

Three good 8-room houses, with bath; lot 50x155. See us. PAPIN & TONTRUP, 626 Chestnut st.

DANDY COTTAGE.

On Louisiana av., 4 rooms and kitchen; city water, gas, etc.; fruit and shade trees, chicken house, etc.; lot 50x150; worth $3250; owner going to country and will take $2500 or best offer on any old terms.
L. E. McCollom R. E. & L. Co., S. W. Corner 10th and Chestnut sts.

PRIOR & HARTIG

Are now permanently located in their new office, 616 Chestnut st.
5314 Ridge av., 11 rooms; bath; large hall; furnace; all conveniences; lot 27x110; price $6900.
2742 and 2744 Armand st., a double flat; four rooms and bath first floor and six rooms and bath second floor; lot 50x135; price $10,000.
4029 Peck st., two-story brick, in flats of three rooms on a floor; lot 25x120; price $3300.
5327 and 5329 Labadie av., a double one-story brick; 4 rooms and bath each; lot 30x133; price $3250; easy terms.
4211 Gano av., a one-story and basement brick; four rooms first floor, two basement rooms; lot 58x140; price $2000.
Lot 50x137, east side of Louisiana av., between Shenandoah and Sidney st.; $40 per foot.
Lot 50x125, north side Easton av., between Clara and Goodfellow; price $35; make offer.
Lot 30x135 south side of Clayton av., 180 feet west of Taylor av.; price $30 per foot.

A $2500 BARGAIN

6 rooms, brick, slate roof, new and modern; bath, gas, sewer, laundry; lot 32 feet; northwest part of city; actually worth $3300; you make your own terms; Spring car to King's highway, 1 block south; come and see.
W. J. BALING, Phone Delmar 1582L. 5116 Cote Brilliante.

IMPROVED PROPERTY FOR SALE.

For Sale by JOHN J. BOGARD REALTY CO.

$5500---A Cheap Residence---$5500

3501 Nebraska av., a two-story, slate-roof brick building, containing 8 rooms, finished attic, reception hall, baths, closets, washstands, hot and cold water, pantries, furnace, gas, water, sewer, cemented laundry and cellar; lot 31x125.
$2200—A SMALL HOUSE—$2200.
3237 S. 2d st., a 1½-story brick dwelling, containing 3 rooms, gas, water and cellar; lot 25x120.
$3500—IT'S A BARGAIN—$3500.
3528 Indiana av., a 2-story brick and frame building, containing 8 rooms, finished attic, water, sewer, cellar, street and alley improved; lot 50x125.
$6050—OPPOSITE BENTON PARK—$6050.
3131 S. Jefferson av., a 3-story brick dwelling, containing 9 rooms, finished attic, reception hall, bath, closets, pantry, washstands, hot and cold water, gas, water, sewer, laundry and cellar, lot 32'6"x118.
$7700—AN ELEGANT FLAT—$7700.
3218 Magnolia av., a 2-story slate-roof brick flat, containing 12 rooms, reception halls, tiled floor bathrooms, china closets, hot and cold water, washstands, pantries, gas, electric wiring, cabinet mantels, water, sewer, furnaces, cemented laundry and cellar; lot 30x142.
JOHN J. BOGARD REALTY CO., 3632 S. Broadway.

$250 CASH AND $35 PER MONTH BUYS New 8-Room Residence ONE SOLD—ONE LEFT.

The prettiest and most substantial house on the market. It is 2½ stories, with a beautiful stone front, heavy tile roof, handsome bathroom, hot and cold water, 3 cabinet mantels. This house has a new and artistic finish which cannot be seen in any other house in the city today. If you want a beautiful home and a bargain, see 4048 Russell av. Take Park av. car, see me at house Sunday.
R. A. RICHARDSON, 616 Chestnut st.

CHEAP, BETTER BUY QUICK.

1120 S. Newstead av., a 8-room frame house, city water, sewer and gas; price only $900.
B. H. STOLTMAN, 4005 Chouteau av.

THIS IS GOOD.

4443 Rutger st., a two-story brick house for two families, of three rooms each, in good condition; 13-inch walls; city water, sewer and gas; two-story stable for four horses; cemented laundry; lot 25x125 to an alley; only $2100.
B. H. STOLTMAN, 4005 Chouteau av.

ANY KIND OF AN OFFER WILL BUY THIS.

Clay and Green Lea Pl., S. W. Cor.

Lot 180x110. Must be sold.

MERCANTILE TRUST CO., EIGHTH AND LOCUST.

50 Small Homes, Easy Monthly Payments

In all parts of city and suburbs, from $1000 to $3000, and will arrange payments to suit you. If you want to buy, call or write.
J. W. KERR, 902 Chestnut st.

Delmar Avenue Residence Bargain

5735 Delmar bl., fine 10-room brick residence; hot-water heat and all conveniences; screens, fixtures, etc.; good stable in rear; lot 50x165 feet; price cut for quick sale to $6750; possession immediately.
JAS. M. FRANCISCUS & CO., 708 Chestnut.

ONLY $300 CASH.

4616 St. Louis av., good two-story six-room brick house; bath, gas, etc.; lot 25x160 feet; price too low to mention; very liberal terms.
JAS. M. FRANCISCUS & CO., 708 Chestnut.

LINDELL BOULEVARD.

Residence, west of Grand av.; 13 rooms; all conveniences; house is well built; suitable for institution; large grounds and shade trees; lot 100 feet front.
JOHN MAGUIRE REAL ESTATE CO., 107 N. Eighth st.

13 Houses, Exchange, Clear.

Southwestern part of city; bringing rental of about $3000 per annum; for downtown business property; will assume.
JOHN MAGUIRE REAL ESTATE CO., 107 N. Eighth st.

Compton Heights Flat.

2907 Arkansas av.; new flat, containing 5 and 6 rooms, bath, furnace, fixtures and screens; lot 32.6x125; street made; $500 cash and balance monthly.
ALBERT G. BLANKE, 808 Chestnut st.

Store and Flat Investment

At 5883 Theodosia av., 25x122; rent $264 a year; worth $2500; price $1750, on terms.
L. E. McCOLLOM R. E. & L. CO., Southwest corner 10th and Chestnut sts.

Residence Bargain.

In the 4300 block, West Belle pl., we have a modern 8 room and attic house, built of press brick all around; has every modern convenience, 4 rooms and reception hall first floor, 4 rooms and bath, 2d floor, and attic above; on lot 33x147; house cost to build $6500, without the ground; price for the next week, $6000; deed of trust $3000. If you want a real snap and an elegant home, see
L. E. McCollom R. E. & L. Co., S. W. Corner 10th and Chestnut sts.

IMPROVED PROPERTY FOR SALE.
14 Words, 20c.

TOMBRIDGE AGENCY

A MAN WHO KNOWS A GOOD THING WHEN HE SEES IT CAN MAKE A HIT BY BUYING THIS.

NO. 3940 CALIFORNIA AV.
Lot 104x125, with a 12-room brick residence on same. The house is altogether out of repairs. We'll own up to this, but will not charge you much for it. We are simply asking the price of the lot and what the brick in the house are worth today. We have this property on the list at $4500. Look at this today and make us an offer of $3700 and we will see whether we can make the deal. $800 cash will put the house in first-class condition. It is then worth $5000. If you are really looking for a bargain, this is one. We have now two offers on this and want you to make us one, too. The best offer will take it.

A VERY FINE LOCATION FOR A BAKERY.
Southeast corner of Osage st. and Grand av; no bakery for 6 blocks; neighborhood is well built up. Take this before it's taken by someone else.

BUY THIS ON THE INSTALLMENT PLAN.
NO. 4049 CALIFORNIA AV.
Five rooms and laundry; $200 cash, balance to suit; price, $2900.

THIS MUST BE SOLD; MIGHT GO CHEAPER THAN $2600.
Eight-room, 2-family house, will rent for $26 per month; No. 4047 California av.; the cheapest house in the market; can be bought on terms. You will never repent it if you see us about it in time.

A 30-foot lot with a 3-room house for $1100. See us about location.

No. 2710 S. Jefferson av., 6 rooms, brick house; price, $2200.

No. 2708 S. Jefferson av., 6-room brick house, $2400.

No. 3334 La Salle st., corner Ranken, 3-room brick; price, $1800.

No. 4268 Wyoming st., 5-room frame residence; lot 50 feet; price, $2000.

No. 2780 Wyandotte st., 3-room frame; price, $1200.

No. 4027 Winnebago st., 3-room brick; price, $1700.

No. 2818 Keokuk st., 3-room brick; price, $1750.

No. 3637 Illinois avenue, 5-room brick; price, $2000, $200 cash, balance to suit.

No. 3436 Osage st., 6-room brick; price, $3200.

THE PRICES OF THE ABOVE ARE VERY CHEAP. IT IS VERY INTERESTING TO LOOK AT SOME OF THEM. THEY ARE JUST THE THING YOU ARE LOOKING FOR.

The following lots are remarkably cheap. If you are in the market you better look at them.

Northwest corner of Iowa av. and Chariton st., lot 30x125; buy this at $50 cash, balance to suit.

South side of Cherokee st., 40 feet west of Compton av.; street paved with brick; sidewalks made; lot 45x125; very cheap at $28 per foot; easy payments.

Northwest corner of Alberta st. and Louisiana av., 35x125; cheap and easy payments; make us an offer.

WHEN THE WIND BLOWS THROUGH YOUR WHISKERS, THINK OF CYCLONE INSURANCE. IT IS THE ONLY PROTECTION AGAINST THE ANGERS OF NATURE.

TOMBRIDGE AGENCY
324 Chestnut st.

MUST BE SOLD.
Account leaving city; 2-story brick; 6 rooms, basement; laundry, cellar, screens. 2110 Stansbury st.; 3700 south! ¾ block east of Broadway.

WE CAN SELL
Your real estate or business, no matter where located; if you wish a quick sale, send us description and price; if you want to buy, tell us your requirements; we have or can get what you want. EASTON-MULLEN R. E. EXCHANGE, 15 S. 7th st., Lincoln Trust Bldg.

CHOICE INVESTMENT.
3533 OLIVE ST., $12,500.
Lot 25x100; adjoining "Mahler's Hall" east; improved with 2-story 10-room house; easily changed to store; rent $75 per month; instructed to sell at once.
WEISELS-GERHART R. E. CO., 104 N. 8th st.

Thornby Place Home, $15,000
1015; a beautiful residence; contains 11 rooms, 2 baths; hot-water heat; hardwood floors; built by owner for his own use; instructions to sell at once; lot 75x200; get card at office to inspect.
WEISELS-GERHART R. E. CO., 104 N. 8th st.

ELEGANT HOME WITH STABLE.
4112 WEST PINE FOR $12,000.
We offer for quick sale this desirable residence; well-built; contains 10 splendid rooms; 2 baths; hot-water heat; hardwood floors; 2-story brick stable, 3 stalls; house finished in mahogany, bird's-eye maple, quartered oak; lot 38.6x213; give immediate possession; get card at our office.
WEISELS-GERHART R. E. CO., 104 N. 8th st.

BEAUTIFUL HOME AT A SPECIAL PRICE.
5025 M'PHERSON AVENUE.
We can sell this lovely home for $16,500; the price is cut from $19,500; located just west of King's highway in a choice residence district; built for the owner's use; contains 10 splendid rooms; hot-water heating; hardwood floors; every modern convenience; must be seen to be appreciated; lot 50x185. If you want a well-built home at a low price, obtain card of admission from us and examine.
WEISELS-GERHART R. E. CO., 104 N. 8th st.

CHOICE HOME FOR $8250.
3939 Cleveland Avenue
Beautiful 10-room residence, with brick stable; house contains 10 rooms; finished in hardwood; hot-water heating system; porcelain bath, screens and awnings; lot 50x127.
WEISELS-GERHART R. E. CO., 104 N. 8th st.

Special Bargain—W. E. Home
5137 Morgan St., $9500.
We offer this attractive, modern home at low price for quick sale; artistic gray brick front, with large veranda and tile porch; contains 10 splendid rooms, nicely finished in hardwood, and porcelain bath; hardwood floors; possession at once; lot 38x107.
WEISELS-GERHART R. E. CO., 104 N. 8th st.

MUST SELL
desirable detached flats; choice West End [illegible]; fine condition; see owner. Ad. T 108, Post-Dispatch.

$6200 RESIDENCE.
We have been instructed to offer residence No. 4647 Cook av. at this low price; contains 10 rooms; lot 83x145; in splendid condition; easy terms. J. M. LEVI & CO., 814 Chestnut st.

Monthly Payments.
4427 Arco av., brick cottage, five rooms and bath, hot and cold water, street and sidewalk made; price $2600; open for inspection. (1)

MUST BE SOLD!
6752 Garner Avenue.
A modern 8-room house; bath, furnace, reception; hall; 100 feet of ground; owner very anxious to sell and will sacrifice. A rare bargain.
HILDENBRANDT & NOBLE, 623 Chestnut st.

RENT, $720—PRICE, $6500.
For an investment look at 3914-16 Cook av.; two 6-room houses; good furnaces; lot 32x140; renting for $720 a year; can be bought on easy terms.
J. M. LEVI & CO., 814 Chestnut st.

$10,000 New McPherson Flats.
If you want an investment or a good flat to buy for a home, don't buy until you have examined 3957 to 3960 McPherson av., 2 flats each of 6 and 7 rooms; best furnaces; double floors; tiled bath rooms; lot 30x142 each; rent $1140 each; they are just being completed and are constructed as good as any building in this city.
J. M. LEVI & CO., 814 Chestnut st.

ELEGANT FLATS FOR $9000.
5220 to 5222 Kensington av.; Carthage stone front; 2 flats, 6 and 7 rooms; lot 34x170; rent $1140 a year; tiled bathrooms; fine furnaces; don't fail to look at this.
J. M. LEVI & CO., 814 Chestnut st.

$8000 NEW FLATS.
4382 to 4384 Page bl., new 6 and 7 room flats, 2 in each building; two good furnaces; tiled bathrooms, large rooms, plenty of closets; lot 30x150; rent $800 a year; this will make a splendid investment [illegible]

REAL ESTATE FOR SALE. REAL ESTATE FOR SALE. REAL ESTATE FOR SALE.

YOU TAKE NO CHANCES

ON THE COST OF STREETS, SEWERS, ALLEYS, SIDEWALKS, AND OTHER HOME NECESSITIES WHEN YOU BUY A HOME SITE IN

CHOUTEAU PLACE

ALL IMPROVEMENTS MADE. LOW PRICES. EASY TERMS.

OFFICE, COR. SARAH ST. AND ST. LOUIS AV. Open all day Sunday and every day 2 to 6 p. m. Take Suburban (O'Fallon Park) cars to St. Louis avenue and walk one block west, or Cass avenue line to Whittier street.

MISSISSIPPI VALLEY TRUST COMPANY.
FOURTH AND PINE STREETS.

FOREST PARK HOME PLACE

Higher than all the HEIGHTS; only one block from Forest Park; lower in price than anything ever offered before. Payments so easy as to make it possible for any clerk or mechanic to become the owner of one or more of these choice lots.

This valuable tract has changed ownership only once in 50 years, that is why lot-buyers come in on the ground floor—the safe and sure way to invest or speculate in real estate.

120 extra fine lots, $10 to $15 per foot; only $25 cash, balance $5 per month, with 5 per cent interest; money for building at 5 per cent. No taxes for two years; certificate of title free.

Don't miss your opportunity on this; come out today. Only 120 lots will be sold. The remainder will be converted into park and pleasure grounds, forming a border around the entire residence portion.

Take Market street cars, get off at Forest Park Home Place; office 400 feet east of Skinker road. Agent on ground from 10 to 6 today and every day.

F. E. NIESEN, 1001 Chestnut Street.

IMPROVED PROPERTY FOR SALE.

FOR SALE BY
Jos. P. Whyte Real Estate Co.
721 CHESTNUT ST.

1396 Stewart Pl.
Two-story 8-room brick dwelling, every modern convenience; lot 27x155.

1354 and 1356 Shawmut Pl.
N. E. Cor. of Minerva av.
Beautiful set of four flats; furnaces, screens, gas fixtures, hot and cold water, baths, etc. Pay big interest on price.

$5200 BUYS 4259 Cook Av.
A five and six room detached flat, hot and cold water; modern plumbing, thoroughly built and in fine repair; lot 25x142. Rental, $630 per annum.

FINE DWELLING FOR SALE.
We have a magnificent 10-room dwelling, 5856 Bartmer av., between Goodfellow and Hamilton; one of the highest points in the city and is surrounded by most beautiful and artistic grounds of 20 feet front. Cars on Page, one block away; Olive, one block west, and Suburban, two blocks south. This is a chance for someone to get a first-class, attractive house at a reasonable figure, as owner is determined to sell and will make great sacrifice.

$8500 Will Buy a Choice 11 Per Cent Net Investment.
3020-22 Manchester av., and 3021 and 3023 Clark av.; four 3-room flats and two 6-room houses; rent for $1176 per year; price $8500.

Easy Terms.
1787 Pendleton av., 1½-story brick of 6 rooms, bath, etc.; $500 cash, balance monthly. Lot 26½x116. Price $2600.
CHAS. F. VOGEL, 624 Chestnut st.

To Be Foreclosed.
A 11-room building, in West End, arranged for two families; modern; will trade equity for lot. Look at this and make me an offer of some sort. Be quick.
CHAS. F. VOGEL, 624 Chestnut st.

FOR SALE.
3533 LINDELL AVENUE.
Ten-room stone-front dwelling, containing bath, hot and cold water, furnace, etc.; lot 25x91; half block east of Grand av.

3036-38 MAGAZINE ST.
Three 6-room dwellings; large, comfortable rooms; bath, hot and cold water; all conveniences; a splendid investment; lot 52x125.

2565-67-69 BENTON ST.
Six 3-room flats; rented continually to prompt-paying tenants; lot 42x120. This is a No. 1 opportunity to purchase a piece of permanent income property. Prices and terms on application.

STEPHEN PECK, AGENT.
604 Commercial bldg.

Elegant $16,000 Investment
4945 Washington bl., the last one of four apartments constructed by S. S. Pomeroy. It's a single building containing two apartments of 7 and 10 rooms, hot water heat; elegantly constructed; steel beams; completely finished in oak; tiled bathrooms and porch, two separate entrances; rent, $1860 a year; price, $16,000. Lot 35x180; will net 14 per cent on amount required to purchase it. Let your architect go out and examine this. J. M. LEVI & CO., 814 Chestnut st.

Rent $1860, Price $15,500
If you wish a splendid investment, look at the southeast corner of Thomas st. and Webster av.; 2 buildings of 2 flats each, one 9-room residence and one 8-room cottage; total rent $1860 a year; lot 75x148. This will make a steady income. Call for further particulars.
J. M. LEVI & CO., 814 Chestnut st.

BUSINESS INVESTMENT.
The owner of 3330 to 3334 Franklin av., being 3 stores and 3 flats above, renting for $1400 a year, lot 50x160, instructs us to sell this property at the low price of $12,500; now is your time to pick this up.
J. M. LEVI & CO., 814 Chestnut st.

$8000 BUYS 3412 PINE STREET.
Substantial 13-room stone-front residence, containing 2 baths; 4 rooms on first floor; 2-story brick stable; lot 25x128.
[illegible] R. E. CO., 104 N. 8th st.

Overland Park

A few of those fine Half-Acre Lots are still for sale at prices from

$200 to $500 Each
TERMS $20 CASH. $10 PER MONTH.
Also Tracts of from 1 to 20 Acres at from

$200 to $400 Per Acre
Take Creve Coeur Electric Line at De Baliviere sheds and get off at Woodson Road.
Office on the grounds open every day from 1 to 6 p. m.

MISSISSIPPI VALLEY TRUST CO., Agt.
FOURTH AND PINE STREETS.

$1,000,000 TO LOAN
In sums to suit at lowest rate of interest.
St. Louis City Real Estate Only.
RUTLEDGE & KILPATRICK REALTY CO.,
717 Chestnut St.

IMPROVED PROPERTY FOR SALE.

BEAUTIFUL HOUSES.
5823 CABANNE AV.—$10,000.
Splendid rock-front house; 9 rooms, fine trees and shrubs, stable; lot 50x200.
5127 RAYMOND AV.—$10,250.
Beautiful gray brick house; 11 rooms, large reception hall; expensively finished in quarter-sawed oak, with paneled wainscot in several rooms, oak beams, etc.; lot 50x127.
4001 WEST BELLE PL.—$6700.
Solid house; 10 rooms; good lot; perfect condition; reduced from $8500; bargain.
5428 CLEMENS AV.—$6150.
8 rooms; hot-water heat; splendidly built house; lot 35x150.
1210 N. GOODFELLOW AV.—$4500.
Stock brick; 8 rooms; lot 35x130; cheap.
3720 VERNON AV.—$3500.
10 rooms; very choice house; lot 50x133.
6023 MAPLE AV.—$4350.
8-room modern brick house; lot 40x155.
3118 LOCUST ST.—$3500.
6 rooms; stock-brick house; a gem.
HOWARD GAMBRILL & CO., 917 Chestnut.

2747-43 GRAVOIS AV.
Two-story brick, wagon shop on first floor, 7 rooms above; large shed; lot fronts 100 feet on Gravois av.; granite street; sidewalk, sewer all made; a cheap property for $7000.
HY. HIEMENZ R. CO., Agt., 614 Chestnut st.

1213 PRAIRIE AV.
Three-room frame dwelling; lot 25x138, a cozy home, for little money; take Finney car to Spring av.; only $1500.
HY. HIEMENZ R. CO., Agt., 614 Chestnut st.

$7500 SINGLE FLAT.
Now is the time to invest your money in good income property, and nothing better than to buy 5120 Page bl.; Carthage stone front; 6 and 7 rooms; two good furnaces; rent $810 a year; lot 30x145. J. M. LEVI & CO., 814 Chestnut st.

LOT—For sale, Wells av. bargain; lot 50x241, with improvements! $2200 if taken this week; call at 5625 Wells av.

IMPROVED PROPERTY FOR SALE

4173 MORGAN STREET.
Twelve Rooms. Lot 30x195.
MAKE OFFER.

COMMONWEALTH TRUST CO. BROADWAY & OLIVE

FOR SALE—HOUSES.

6518	Clifton av., 7-room frame; large grounds; nice lawn; fruit and shade trees; barn	$5,000
1025	Leona av., 7 rooms; hot and cold bath, gas; lot 5[illegible]-foot front	4,200
6128	Elizabeth av., 6 rooms; lot 100x150	3,600
4[illegible]53	Maffitt av., 7 rooms; modern	3,750
15[illegible]3	Webster av., 6 rooms; two-story barn	3,000
6542	Plymouth av., 4-room cottage; new	1,100

FLATS.

6814	Olive Street road, 4 and 5 rooms; lot 50x150	3,700
6153	Suburban av., 4 and 5 rooms	3,600
1017	Irma av., 4 and 5 rooms; bath and closet	2,500

All on easy terms.
McKEE-HARTNAGEL R. E. CO., 1134 Chestnut st.

RESIDENCES—For sale, two beautiful residences; all conveniences; 7 and 9 rooms each; large lots, fruit and shade trees; terms to suit. Apply to Hasenstab, 6220 Clifton av., or 316 N. 8th st. take Tower Grove car.

SALOON CORNER—For sale, fine saloon corner saloon doing big business, s. w. corner of Dekalb and Trudeau sts.; lot 93x120; covered with 3-story buildings; bring in big rent; price wi.; suit you. W. W. Jones, 309 Chemical bldg.

TENEMENT PROPERTY—For sale, tenement property, 6 families; lot 30x100; rent $600; price $5500; [illegible]
[illegible] DICKMANN, 720½ Chestnut st.

Flats and Residences
From $3500 Upwards
This list contains some excellent investments

Mercantile Trust Co.

FLATS

Walnut St., 3400-02.
Two-story brick building, arranged as four 3-room flats, with city water, gas; street made. Lot 30x120.
Rents .... $ 624
Price 4,700

Wash St., 2221-23.
Double 2-story brick building, arranged as four 4-room flats. Lot 25x142.7.
Rent .... $ 660
Price 5,000

Webster Av., 1517-19.
Two-story brick flat of 9 rooms; 5 rooms on first floor, 4 rooms on second floor, bath, etc. Lot 59.6x120.
Price $3,500

Wells Av., 5581-83.
Four flats, 3 and 4 rooms, bath, cemented cellar and all conveniences; also 3-room frame house in rear. Lot 50x240.
Rent $1,080
Price 8,000

West Belle Place, 4022-28.
Known as the West Belle Hotel; arranged as eight 6-room apartments, having hot air furnace, baths, cemented cellar, etc. Lot 160x140.
Rent .... $ 3,000
Price 30,000

Chouteau Av., 4416.
Two-story brick building, arranged as 4 and 5-room flats, with bath on each floor; laundry, gas, etc. Lot 25x160.
Rent .... $ 408
Price 4,200

West Belle Place, 4224 to 4230.
Four 2-story, 11-room brick houses, arranged as flats, with 6 rooms on 2d floor, 5 rooms on 1st floor; bath, finished laundries, etc. Lot 75x135.
Rent .... $ 2,400
Price 24,000

Whittier St., 2620.
Two-story frame house, arranged for two families, 4 rooms and summer kitchen down, 3 rooms up, large stable for 6 horses. Will trade for small flat. Lot 50x134.8.
Rent .... $ 330
Price 2,900

Windsor Place, 3821-23.
Three-story brick building, arranged as flats; 6 rooms on first floor, 7 rooms on second and third floors; every convenience. Lot 39x145.
Rent .... $ 780
Price 7,650

Windsor Place, 3843-45.
Two-story double brick flat of 5 and 6 rooms each; have all modern conveniences; a good paying investment. Lot 50x140.
Rent .... $ 1,260
Price 10,000

Von Versen Av., 5901-3.
Northwest corner Hamilton av., double brick building, 4 flats of 5 and 6 rooms, each having bath, furnace, reception hall, mantels, grates; combination fixtures, shades, screens and every modern convenience; a 6-room frame cottage, with furnace and every convenience, on Hamilton av., included in price. All improvements made and paid for. Lot 50x185.
Rents .... $ 2,340
Price .... $ 19,000

RESIDENCES

Westminster Place, 3939.
Modern 2-story brick residence, porch and lower part of house of rough rock; 9 rooms, all large and airy, reception hall, furnace, bath, gas fixtures, screens, etc.; elegant residence at a great bargain. Lot 33x147.
Price $9,500

Westminster Place, 4147.
Five-room frame house, with bath, stationary washstand, gas heater, etc.; 2-story frame stable. Lot 25x147.
Price $3,900

Westminster Place, 4155.
One-story frame house, containing 7 rooms; nice little home. Lot 25x145.
Price $3,750

Westminster Place, 4157.
Two-story brick residence of 8 rooms, furnace, bath, etc. Lot 28.6x145.
Price $5,200

Westminster Place, 4519.
Two-story brick residence of 11 rooms, every modern convenience. Lot 50x145.
Price $12,000

Westminster Place, 4549.
Three-story brick, stone front, residence of 14 rooms and 2 bathrooms, 3 toilet rooms, hot water heater; large rock porch, fine parquetry floors, spacious, airy rooms, all tastefully decorated. A model home in every respect. Lot 50x150.
Price $17,000

Westminster Place, 5133.
This is a really handsome rough rock-front residence of 11 rooms. It has every modern advantage and is of such style and construction that it must be seen and gone through to get a good idea of its worth. It is well built on a fine deep lot and has a large brick stable. Lot 50x155.
Price $14,500

Westminster Place, 5148.
Three-story double red brick residence of 13 rooms, rock porch, mosaic floor; 4 rooms on the first floor, 5 on the second and 4 on the third; two baths, hot water heating system, gas and electric light; whole house finished in antique oak, bird's-eye maple, curly pine and other select woods; plenty of light and abundant closet room, including cedar closet; windows are of plate and fancy glass; basement is large and light; screens and fixtures go with house. This is in every respect a most desirable home. Lot 50x184.
Price $16,000

Whittier St., 712.
Two-story 8-room brick residence, laundry, bath, hot and cold water. Lot 2[illegible]x90.
Price $5,000

Whittier St., 1019.
Three-story brick residence of 8 rooms; reception hall, furnace, bath, combination fixtures, gas grates etc. Lot 30x150.
Price $5,250

Whittier St., 2620.
Two-story frame house, arranged for two families, 4 rooms and summer kitchen down, 3 rooms up; large stable for 6 horses. Will trade for small flat. Lot 50x134.8.
Rent .... $ 330
Price $2,900

Windsor Place, 3832.
Two-story rough rock front brick residence of 6 rooms, bath, etc. Lot 25x150.
Rent .... $ 420
Price 4,000

Windsor Place, 3856.
Two-story 8-room brick residence, bath, hot and cold water, gas, furnace, etc.; granitoid walk. Lot 25x147.
Price $5,500

Windsor Pl., N. W. Cor. St. Alphonsus St.
Elegant lot 75x140, with two 2-story 6-room brick residences built on inside 37 feet, leaving 38 feet on corner vacant; houses in elegant condition and contain every convenience. Will trade.
Price $12,000

EVERY KIND of residence, flat or investment that could be desired will be found on our lists. ***Send for complete catalogue.***

MERCANTILE TRUST CO.
AGENT
Eighth and Locust

REAL ESTATE FOR SALE. REAL ESTATE FOR SALE.

Go and See
Spring Avenue Heights.

A subdivision on the Creve Coeur Lake Electric line at
Home Station LOTS, 50X140
Streets made, shade trees planted and sidewalks made.
Lot $150 to $400
Terms: $25 Cash and $5.00 per month
Agent on the Ground Every Day.
B. C. Stevens, CLAYTON, MO.

Cheapest Lots and Best Terms Can Be Had Only in
Euclid Heights

A most beautiful addition, located in the northwestern part of the city, between Euclid and King's highway. Take Taylor avenue or Bellefontaine cars to Euclid, thence south one block. **Prices, $7 to $10 per foot, 4 per cent on deferred payments. No restrictions.** Salesmen on grounds Saturdays and Sundays. Other days please call at office.

McNAIR & HARRIS REALTY CO.
8TH AND LOCUST

VINITA PARK

A subdivision on the northwest corner of Page avenue and Hanley road, on the Creve Coeur Lake electric line and the Page avenue line from the through Olive street cars.

LOTS 50x165
Prices from $300 to $750 Each.
Shade trees planted, streets graded and sidewalks made.
TERMS—$25 Cash. Balance $5 Per Month.
AGENT ON GROUNDS EVERY DAY.
A restricted home subdivision.
B. C. STEVENS, CLAYTON, MO.

$10 Cash, $5 Per Month

Will buy a lot on Natural Bridge road and Cora avenue, 4600 block, fronting Sacramento, San Francisco, Margaretta and Cora avenues. This property is graded, has city water, gas and good sewers. Why buy in a cabbage patch without any improvements when you get these fine city lots, with all improvements, at the same price.

McCORMICK-KILGEN-RULE,
Second Floor Century Building. (92)

IMPROVED PROPERTY FOR SALE.

BARGAIN, 5-ROOM BRICK.
4205 Connecticut st., a pretty 1½-story house of five rooms, bath, hot and cold water; granitoid cellar; nickel-plated plumbing; sewer made and property in best of condition; lot 25x124; price just reduced to $2800. Apply to owner on premises.

4515 COOK AV.
Modern 10-room residence, furnace; all conveniences; street, sidewalk and sewer made; handsome stone porch; stable; prompt possession; $5500.
HY. HIEMENZ R. CO., Agt., 614 Chestnut st.

INVESTIGATE THIS.
$7500 will buy southwest corner Easton and Compton avs.; lot 34x164, covered with store and flats; good saloon corner; make offer.
JOHN McMENAMY INVST. AND R. E. CO., 3139 Easton av.

Rent $900, Price $7500
Big investment; three 6-room brick houses; on Compton av., south of Easton; always rented; lot 60x140; all improvements.
JOHN McMENAMY INVST. AND R. E. CO., 3139 Easton av.

SEE THESE COTTAGES.
$200 cash and balance monthly will buy 5124 and 5128 Daggett av.; 3-room frames; lot 25x16[illegible] price $1200 each.
JOHN McMENAMY INVST. AND R. E. CO., 3139 Easton av.

4557-59 M'MILLAN AV.
Two-story four-family flats; up-to-date; always rented; just west of Taylor, near Finney av.; owner leaving city; will sell; lot 50x150; rent $1980; price $12,500.
HY. HIEMENZ R. CO., Agt., 614 Chestnut st.

3700 ILLINOIS AV.
Two-story frame dwelling, 5 rooms; good cellar, shed, stable; lot 25x150; price cut to $1850.
HY. HIEMENZ R. CO., Agt., 614 Chestnut st.

1726 CALIFORNIA AV.
Two-story brick two-family flat, two baths, laundry; lot 50x125; rent $528; $6000.
HY. HIEMENZ R. CO., Agt., 614 Chestnut st.

IMPROVED PROPERTY FOR SALE.

FLATS—For sale, two modern single flats, 5034 and 5036 Garfield av., 4 and 5 rooms, beautiful lawn, big bargain. See owner, 3045A Cote Brilliante av. (7)

Owner Says Sacrifice.
5867 Theodosia av., 6-room house; lot 30x150; price $2000; make an offer.
JOHN S. SIDEBOTHAM, Agent, 6203 Easton. (7)

A BIG BARGAIN.
7-Room Brick Dwelling.
4246 Hartford st.; a choice 2-story 7-room brick dwelling with attic that can be finished into 2 rooms; house has slate roof, furnace, large reception hall, bath, hot and cold water, large pantry and granitoid cellar; fine lawn, big lot, 33 feet front by 162 feet deep, which has nice shrubbery, fruit trees, good shed and chicken house, etc.; gas and sewer connections made; everything in order and house ready to move into without 1 cent of repairs; this property is as good as other houses that are selling for $7000, but owner is leaving the city and will take $4500 for a quick sale; it won't keep.
BAUER & BARTH, 806 Chestnut st. (7)

14 PER CENT BARGAIN.
4315 Cook av.; strictly modern 11-room residence; classified neighborhood; all city improvements made and paid for; cost [illegible]; my price, $5500; rent $780 per year. This investment pays 14 per cent. See owner at McCarthy Optical Co., 600 Locust st. (7)

4-ROOM COTTAGE.
Sanitary plumbing and bath; tile roof; pressed brick front; granitoid basement; terraced lawn; can sell like rent; opposite Tower Grove Park, Botanical av. and King's Highway; call for Mr. Glover; phones Main 2210 and A2084. (7)

WEST END HOMES, $5500.
5627 MORGAN—5343 MINERVA.
NINE-ROOM BRICK HOUSES; IN GOOD REPAIR; DEEP LOTS; OWNER MUST SELL QUICK.
W. A. RUTLEDGE REALTY CO., 1005 Chestnut st. (30)

For Additional Want Ads. See Pages 9-10-11, Part Four

SUNDAY POST-DISPATCH MAGAZINE

ST. LOUIS, SUNDAY, MAY 21, 1905.

SIX MONTHS have now elapsed since the discovery of natural gas in paying quantities in St. Louis at Vandeventer avenue and Forest Park boulevard, and although the gas has steadily been drawn off in large quantities daily since that time the remarkable statement is made that there has not been the slightest diminution of the pressure. The pressure at the time when this well was first opened was 240 pounds to the square inch. A large bakery, on whose ground the natural gas well was found, immediately turned the discovery to practical use by drawing from the well the fuel for three of its great ovens. Here many thousands of loaves of bread have been baked every night with natural gas during the past six months. Thus millions of cubic feet of the gas have been consumed.

When the well was discovered and the gas first utilized in this way, the prediction was confidently made that the well would "peter out" in a short time, being nothing more than a small pocket of gas which had been tapped in sinking a well for water. The suggestion that the bakery had found a valuable supply of gas, sufficient to run its ovens for a long while, was openly ridiculed. And now, after six months of continuous use of the gas, the pressure remains 240 pounds to the square inch, precisely the same as when the gas was tapped, which would not be the case if it were simply a small pocket.

The spectacle at night when the great ovens, in which thousands of loaves of bread are being baked, are running at full blast with St. Louis natural gas, is exceedingly significant and attracts numerous visitors to the bakery. Natural gas experts from various parts of the country have visited the scene and studied the conditions under which the gas was found and is being used. In the meanwhile the conviction grows that other and larger natural gas wells may be tapped beneath our feet. The proprietors of the bakery hope to find more gas on their land, for it is exceedingly profitable. Other wells are being sunk in the immediate neighborhood in the search for gas and there are those who believe that elsewhere in St. Louis it is certain to be found.

The importance of this subject to St. Louis lies in the fact that a big strike of gas under the city would revolutionize industry and add manifold to the population. With natural gas abundant and cheap it is said that St. Louis would speedily have a million population and a business boom such as it has never had before.

The geological formation under St. Louis, with an abundance of Trenton rock at a depth of about 700 feet, leads many experts to believe that important strikes may be made in the near future, now that it is known definitely that the pressure on the original well continues unimpaired after six months of use.

RAFFLES THE AMATEUR CRACKSMAN.
ADVENTURE No. 2=A COSTUME PIECE.
BY E. W. HORNUNG

Copyrighted 1899 by Charles Scribner's Sons.)

LONDON was just then talking of one whose name is already a name and nothing more. Reuben Rosenthall had made his millions on the diamond fields of South Africa, and had come home to enjoy them according to his lights; how he went to work will scarcely be forgotten by any reader of the half-penny evening papers, which reveled in endless anecdotes of his original indigence and present prodigality, varied with interesting particulars of the extraordinary establishment which the millionaire set up in St. John's Wood. Here he kept a retinue of Kaffirs, who were literally his slaves; and hence he would sally, with enormous diamonds in his shirt and on his finger, in the convoy of a prizefighter of heinous repute, who was not, however, by any means the worst element in the Rosenthall menage. So said common gossip; but the fact was sufficiently established by the interference of the police on at least one occasion, followed by certain magisterial proceedings which were reported with justifiable gusto and huge headlines in the newspapers aforesaid. And this was all one knew of Reuben Rosenthall up to the time when the Old Bohemian Club, having fallen on evil days, found it worth its while to organize a great dinner in honor of so wealthy an exponent of the club's principles. I was not at the banquet myself, but a member took Raffles, who told me all about it that very night.

"Most extraordinary show I ever went to in my life," said he. "As for the man himself—well, I was prepared for something grotesque, but the fellow fairly took my breath away. To begin with, he's the most astounding brute to look at, well over six feet, with a chest like a barrel and a great hook-nose, and the reddest hair and whiskers you ever saw. Drank like a fire-engine but only got drunk enough to make us a speech that I wouldn't have missed for 10 pounds. I'm only sorry you weren't there, too, Bunny, old chap."

I began to be sorry myself, for Raffles was anything but an excitable person and never had I seen him so excited before. Had he been following Rosenthall's example? His coming to my rooms at midnight, merely to tell me about his dinner, was in itself enough to excuse a suspicion which was certainly at variance with my knowledge of A. J. Raffles.

"What did he say?" I inquired, mechanically, divining some subtler explanation of this visit, and wondering what on earth it could be.

"Say?" cried Raffles. "What did he not say! He boasted of his rise, he bragged of his riches, and he blackguarded society for taking him up for his money and dropping him out of sheer pique and jealousy because he had so much. He mentioned names, too, with the most charming freedom, and swore he was as good a man as the Old Country had to show—pace the Old Bohemians. To prove it he pointed to a great diamond in the middle of his shirt-front with a little finger loaded with another just like it: which of our bloated princes could show a pair like that? As a matter of fact they seemed quite wonderful stones, with a curious purple gleam to them that must mean a pot of money. But old Rosenthall swore he wouldn't take 50,000 pounds for the two, and wanted to know where the other man was who went about with 25,000 in his shirt-front, and other 25 on his little finger. He didn't exist. If he did he wouldn't have the pluck to wear them. But he had—he'd tell us why. And before you could say Jack Robinson he had whipped out a whacking great revolver."

"Not at the table?"

"At the table! In the middle of his speech! But it was nothing to what he wanted to do. He actually wanted us to let him write his name in bullets on the opposite wall to show us why he wasn't afraid to go about in all his diamonds. That brute Purvis, the prize-fighter, who is his paid bully, had to bully his master before he could be persuaded out of it. There was quite a panic for the moment; one fellow was saying his prayers under the table, and the waiters bolted to a man."

"What a grotesque scene!"

"Grotesque enough, but I rather wish they had let him go the whole hog and blaze away. He was as keen as knives to show us how he could take care of his purple diamonds; and, do you know, Bunny, I was as keen as knives to see."

And Raffles leant towards me with a sly, slow smile that made the hidden meaning of his visit only too plain to me at last.

"So you think of having a try for his diamonds yourself?"

He shrugged his shoulders.

"It is horridly obvious, I admit. But—yes, I have set my heart upon them. To be quite frank, I have had them on my conscience for some time; one couldn't hear so much of the man, and his prize-fighter, and his diamonds, without feeling it a kind of duty to have a go for them; but when it comes to brandishing a revolver and practically challenging the world, the thing becomes inevitable. It is simply thrust upon one. I was fated to hear that challenge, Bunny, and I, for one must take it up. I was only sorry I couldn't get on my hind legs and say so then and there."

"Well," I said, "I don't see the necessity as things are with us; but, of course, I'm your man."

My tone may have been half-hearted. I did my best to make it otherwise. But it was barely a month since our Bond street exploit and we certainly could have afforded to lie low ourselves for some time to come. We had been getting along so nicely; by his advice I had scribbled a thing or two; inspired by Raffles, I had even done an article on our own jewel robbery; and for the moment I was quite satisfied with this sort of adventure. I thought we ought to know when we were well off, and could see no point in our running fresh risks before we were obliged. On the other hand, I was anxious not to show the least disposition to break the pledge that I had given a month ago. But it was not on my manifest disclination that Raffles fastened.

"Necessity, my dear Bunny? Does the writer only write when the wolf is at the door? Does the painter paint for bread alone? Must you and I be driven to crime like Tom of Bow or Dick of Whitechapel? You pain me, my dear chap; you needn't laugh, because you do. Art for art's sake is a vile catchword, but I confess it appeals to me. In this case my motives are absolutely pure, for I doubt if we shall ever be able to dispose of such peculiar stones. But if I don't have a try for them—after tonight—I shall never be able to hold up my head again."

His eye twinkled, but it glittered, too.

"We shall have our work cut out," was all I said.

"And do you suppose I should be keen on it if we hadn't?" cried Raffles. "My dear fellow, I would rob St. Paul's Cathedral if I could, but I could no more scoop a till when the shopwalker wasn't looking than I could bag the apples out of an old woman's basket. Even that little business last month was a sordid affair, but it was necessary, and I think its strategy redeemed it to some extent. Now there's some credit, and more sport, in going where they boast they're on their guard against you. The Bank of England, for example, is the ideal crib; but that would need half a dozen of us with years to give to the job; and meanwhile Reuben Rosenthall is high enough game for you and me. We know he's armed. We know how Billy Purvis can fight. It'll be no soft thing, I grant you. But what of that, my good Bunny—what of that? A man's reach must exceed his grasp, dear boy, or what the dickens is a heaven for?"

"I would rather we didn't exceed ours just yet," I answered laughing, for his spirit was irresistible, and the plan was growing upon me, despite my qualms.

"Trust me for that," was his reply; "I'll see you through. After all I expect to find that the difficulties are nearly all on the surface. These fellows both drink like the devil and that should simplify matters considerably. But we shall see, and we must take our time. There will probably turn out to be a dozen different ways in which the thing might be done, and we shall have to choose between them. It will mean watching the house for at least a week in any case; it may mean lots of other things that will take much longer; but give me a week, and I will tell you more. That's to say, if you're really on?"

"Of course I am," I replied, indignantly. "But why should I give you a week? Why shouldn't we watch the house together?"

"Because two eyes are as good as four, and take up less room. Never hunt in couples unless you're obliged. But don't you look offended, Bunny; there'll be plenty for you to do when the time comes, that I promise you. You shall have your share of the fun, never fear, and a purple diamond."

On the whole, however, this conversation left me less than lukewarm, and I still remember the depression which came upon me when Raffles was gone. I saw the folly of the enterprise to which I had committed myself—the sheer, gratuitous, unnecessary folly of it. And the paradoxes in which Raffles reveled, and the frivolous casuistry which was nevertheless half sincere, and which his mere personality rendered wholly plausible at the moment of utterance, appealed very little to me when recalled in cold blood. I admired the spirit of pure mischief in which he seemed prepared to risk his liberty and his life, but I did not find it an infectious spirit on calm reflection. Yet the thought of withdrawal was not to be entertained for a moment. On the contrary, I was impatient of the delay ordained by Raffles; and, perhaps, no small part of my secret disaffection came of his galling determination to do without me until the last moment.

It made it no better that this was characteristic of the man and of his attitude towards me. For a month we had been, I suppose, the thickest thieves in all London, and yet our intimacy was curiously incomplete. With all his charming frankness, there was in Raffles a vein of capricious reserve which was perceptible enough to be very irritating. He had the instinctive secretiveness of the inveterate criminal. He would make mysteries of matters of common concern; for example, I never knew how or where he disposed of the Bond street jewels, on the proceeds of which we were both still leading the outward lives of hundreds of other young fellows about town. He was consistently mysterious about that and other details, of which it seemed to me that I had already earned the right to know everything. I could not but remember how he had led me into my first felony, by means of a trick, while yet uncertain whether he could trust me or not. That I could no longer afford to resent, but I did resent his want of confidence in me now. I said nothing about it, but it rankled every day, and never more than in the week that succeeded the Rosenthall dinner. When I met Raffles at the club he would tell me nothing; when I went to his rooms he was out, or pretended to be.

One day he told me he was getting on well, but slowly; it was a more ticklish game than he had thought; but when I began to ask questions he would say no more. Then and there, in my annoyance, I took my own decision. Since he would tell me nothing of the result of his vigils, I determined to keep one on my own account, and that very evening found my way to the millionaire's front gates.

The house he was occupying is, I believe, quite the largest in the St. John's Wood district. It stands in the angle formed by two broad thoroughfares, neither of which, as it happens, is a 'bus route, and I doubt if many quieter spots exist within the four-mile radius. Quiet also was the great square house, in its garden of grass-plots and shrubs; the lights were low, the millionaire and his friends obviously spending their evening elsewhere. The garden walls were only a few feet high. In one there was a side door opening into a glass passage; in the other two five-barred, grained-and-varnished gates, one at either end of the little semi-circular drive, and both wide open. So still was the place that I had a great mind to walk boldly in and learn something of the premises; in fact, I was on the point of doing so, when I heard a quick, shuffling step on the pavement behind me. I turned round and faced the dark scowl and the dirty clenched fists of a dilapidated tramp.

"You fool!" said he. "You utter idiot!"

"Raffles!"

"That's it," he whispered savagely; "tell all the neighborhood—give me away at the top of your voice!"

With that he turned his back upon me, and shambled down the road, shrugging his shoulders and muttering to himself as though I had refused him alms. A few moments I stood astounded, indignant, at a loss; then I followed him. His feet trailed, his knees gave, his back was bowed, his head kept nodding; it was the gait of a man 80 years of age. Presently he waited for me midway between two lamp-posts. As I came up he was lighting rank tobacco, in a cutty pipe, with an evil-smelling match, and the flame showed me the suspicion of a smile.

"You must forgive my heat, Bunny, but it really was very foolish of you. Here am I trying every dodge—begging at the door one night—hiding in the shrubs the next—doing every mortal thing but stand and stare at the house as you went and did. It's a costume piece, and in you rush in your ordinary clothes. I tell you they're on the lookout for us night and day. It's the toughest nut I ever tackled!"

"Well," said I, "if you had told me so before I shouldn't have come. You told me nothing."

He looked hard at me from under the broken brim of a battered billycock.

"You're right," he said at length. "I've been too close. It's become second nature with me when I've anything on. But here's an end of it, Bunny, so far as you're concerned. I'm going home now, and I want you to follow me; but for heaven's sake keep your distance, and don't speak to me again till I speak to you. There—give me a start." And he was off again, a decrepit vagabond, with his hands in his pockets, his elbows squared, and frayed coat-tails swinging raggedly from side to side.

I followed him to the Finchley road. There he took an Atlas omnibus, and I sat some rows behind him on the top, but not far enough to escape the pest of his vile tobacco. That he could carry his character-sketch to such a pitch—

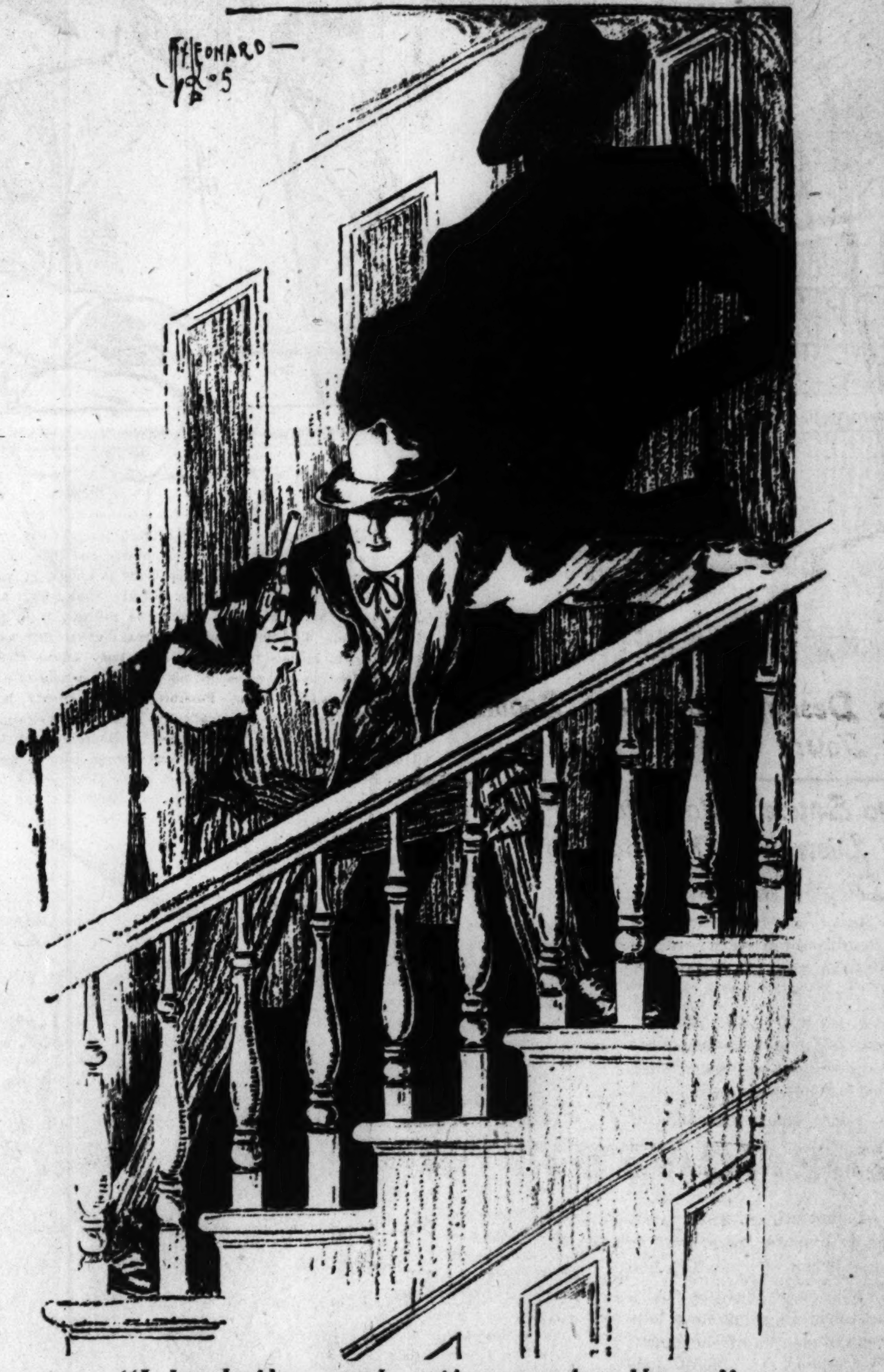

"I took the stairs three at a time."

he would only smoke one brand of cigarette! It was the last, least touch of the insatiable artist, and it charmed away what mortification there still remained in me. Once more I felt the fascination of a comrade who was forever dazzling one with a fresh and unsuspected facet of his character.

As we neared Piccadilly I wondered what he would do. Surely, he was not going into the Albany like that? No, he took another omnibus to Sloane street, I sitting behind him as before. At Sloane street we changed again, and were presently in the long, lean artery of the King's road. I was now all agog to know our destination, nor was I kept many more minutes in doubt. Raffles got down. I followed. He crossed the road and disappeared up a dark turning. I pressed after him, and was in time to see his coat-tails as he plunged into a still darker flagged alley to the right. He was holding himself up and stepping out like a young man once more; also, in some subtle way, he already looked less disreputable. But I alone was there to see him, the alley was absolutely deserted, and desperately dark. At the further end he opened a door with a latch-key, and it was darker yet within.

Instinctively I drew back and heard him chuckle. We could no longer see each other.

"All right, Bunny! There's no hanky-panky this time. These are studios, my friend, and I'm one of the lawful tenants."

Indeed, in another minute we were in a lofty room with skylight, easels, dressing-cupboard, platform and every other adjunct save the signs of actual labor. The first thing I saw, as Raffles lit the gas, was its reflection in his silk hat on the pegs beside the rest of his normal garments.

"Looking for the works of art?" continued Raffles, lighting a cigarette and beginning to divest himself of his rags. "I'm afraid you won't find any, but there's the canvas I'm always going to make a start upon. I tell them I'm looking high and low for my ideal model. I have the stove lit on principle twice a week, and look in and leave a newspaper and a smell of Sullivans—how good they are after shag! Meanwhile I pay my rent and am a good tenant in every way; and it's a very useful little pied-a-terre—there's no saying how useful it might be at a pinch. As it is, the billycock comes in and the topper goes out, and nobody takes the slightest notice of either; at this time of night the chances are that there's not a soul in the building except ourselves."

"You never told me you went in for disguises," said I, watching him as he cleansed the grime from his face and hands.

"No, Bunny, I've treated you very shabbily all round. There was really no reason why I shouldn't have shown you this place a month ago, and yet there was no point in my doing so, and circumstances are just conceivable in which it would have suited us both for you to be in genuine ignorance of my whereabouts. I have something to sleep on, as you perceive, in case of need, and, of course, my name is not Raffles in the King's road. So you will see that one might bolt further and fare worse."

"Meanwhile you use the place as a dressing-room?"

"It's my private pavilion," said Raffles. "Disguises? In some cases they're half the battle, and it's always pleasant to feel that, if the worst comes to the worst, you needn't necessarily be convicted under your own name. Then they're indispensable in dealing with the fences. I drive all my bargains in the tongue and raiment of Shoreditch. If I didn't there'd be the very devil to pay in blackmail. Now, this cupboard's full of all sorts of toggery. I tell the woman who cleans the room that it's for my models when I find 'em. By the way, I only hope I've got something that'll fit you, for you'll want a rig for tomorrow night."

"Tomorrow night!" I exclaimed. "Why, what do you mean to do?"

"The trick," said Raffles. "I intended writing to you as soon as I got back to my rooms, to ask you to look me up tomorrow afternoon; then I was going to unfold my plan of campaign, and take you straight into action then and there. There's nothing like putting the nervous players in first; it's the sitting with their pads on that upsets their apple-cart; that was another of my reasons for being so confoundedly close. You must try to forgive me. I couldn't help remembering how well you played up last trip, without any time to weaken on it beforehand. All I want is for you to be as cool and smart tomorrow night as you were then; though, by Jove, there's no comparison between the two cases!"

"I thought you would find it so."

"You were right. I have. Mind you, I don't say this will be the tougher job all round; we shall probably get in without any difficulty at all; it's the getting out again that may flummox us. That's the worst of an irregular household!" cried Raffles, with quite a burst of virtuous indignation. "I assure you, Bunny, I spent the whole of Monday night in the shrubbery of the garden next door, looking over the wall, and, if you'll believe me, somebody was about all night long! I don't mean the Kaffirs. I don't believe they ever get to bed at all—poor devils! No, I mean Rosenthall himself, and that pasty-faced beast Purvis. They were up and drinking from midnight, when they came in, to broad daylight, when I cleared out. Even then I left them sober enough to slang each other. By the way, they very nearly came to blows in the garden, within a few yards of me, and I heard something that might come in useful and make Rosenthall shoot crooked at a critical moment. You know what an I. D. B. is?"

"Illicit Diamond Buyer?"

"Exactly. Well, it seems that Rosenthall was one. He must have let it out to Purvis in his cups. Anyhow, I heard Purvis taunting him with it, and threatening him with the breakwater at Capetown, and I begin to think our friends are friend and foe. But about tomorrow night: there's nothing subtle in my plan. It's simply to get in while these fellows are out on the loose, and to lie low till they come back, and longer. If possible we must doctor the whisky. That would simplify the whole thing, though it's not a very sporting game to play; still, we must remember Rosenthall's revolver; we don't want him to sign his name on us. With all those Kaffirs about, however, it's 10 to 1 on the whisky, and 100 to 1 against us if we go looking for it. A brush with the heathen would spoil everything, if it did no more. Besides, there are the ladies"—

"The deuce there are!"

"Ladies with an l, and the very voices for raising Cain. I fear, I fear the clamor! It would be fatal to us. Au contraire, if we can manage to stow ourselves away unbeknowns, half the battle will be won. If Rosenthall turns in drunk, it's a purple diamond apiece. If he sits up sober, it may be a bullet instead. We will hope not, Bunny; and all the firing wouldn't be on one side; but it's on the knees of the gods."

And so we left it when we shook hands in Piccadilly—not by any means as much later as I could have wished. Raffles would not ask me to his rooms that night. He said he made it a rule to have a long night before playing cricket and—other games. His final word to me was framed on the same principle.

"Mind, only one drink tonight, Bunny. Two at the outside—as you value your life—and mine!"

I remember my abject obedience; and the endless, sleepless night it gave me; and the roofs of the houses opposite standing out at last against the blue-gray London dawn. I wondered whether I should ever see another, and was very hard on myself for that little expedition which I had made on my own wilful account.

It was between 8 and 9 o'clock in the evening when we took up our position in the garden adjoining that of Reuben Rosenthall; the house itself was shut up, thanks to the outrageous libertine next door, who, by driving away the neighbors, had gone far towards delivering himself into our hands. Practically secure from surprise on that side, we could watch our house under cover of a wall just high enough to see over, while a fair margin of shrubs in either garden afforded us additional protection. Thus entrenched, we had stood an hour, watching a pair of lighted bow-windows with vague shadows flitting continually across the blinds, and listening to the drawing of corks, the clink of glasses, and a gradual crescendo of coarse voices within. Our luck seemed to have deserted us: the owner of the purple diamonds was dining at home and dining at undue length. I thought it was a dinner-party. Raffles differed; in the end he proved right. Wheels grated in the drive, a carriage and pair stood at the steps; there was a stampede from the dining-room, and the loud voices died away, to burst forth presently from the porch.

Let me make our position perfectly clear. We were over the wall, at the side of the house, but a few feet from the dining-room windows. On our right, one angle of the building cut the back lawn in two diagonally; on our left, another angle just permitted us to see the jutting steps and the waiting carriage. We saw Rosenthall come out—saw the glimmer of his diamonds before anything. Then came the pugilist; then a lady with a head of hair like a bath sponge; then another, and the party was complete.

Raffles ducked and pulled me down in great excitement.

"The ladies are going with them," he whispered. "This is great!"

"That's better still."

"The Germania!" the millionaire had bawled.

"And that's best of all," said Raffles, standing upright as hoofs and wheels crunched through the gates and rattled off at a fine speed.

"Now what?" I whispered, trembling with excitement.

"They'll be clearing away. Yes, here come their shadows. The drawing-room windows open on the lawn. Bunny, it's the psychological moment. Where's that mask?"

I produced it with a hand whose trembling I tried in vain to still, and could have died for Raffles when he made no comment on what he could not fail to notice. His own hands were firm and cool as he adjusted my mask for me, and then his own.

"By Jove, old boy," he whispered cheerily, "you look about the greatest ruffian I ever saw! These masks alone will down a nigger, if we meet one. But I'm glad I remembered to tell you not to shave. You'll pass for Whitechapel if the worst comes to the worst and you don't forget to talk the lingo. Better sulk like a mule if you're not sure of it, and leave the dialogue to me; but, please our stars, there will be no need. Now, are you ready?"

"Quite."

"Got your gag?"

"Yes."

"Shooter?"

"Yes."

"Then follow me."

In an instant we were over the wall, in another on the lawn behind the house. There was no moon. The very stars in their courses had veiled themselves for our benefit. I crept at my leader's heels to some French windows opening

CONTINUED ON PAGE NINE.

A WIFE AND A FARM FOR EVERY MARRIAGEABLE MAN

Remarkable Colonization Scheme Designed to Give a Boom to a Kansas Town.

Mateless Eves Supply the Bait to Entice Adams to a Farming Life in a Sparsely Settled District—The Situation of the Old Colony Days Reversed.

IN THAT stirring historical tale, "To Have and To Hold," Mary Johnston brought a cargo of buxom English lassies across seas to be wedded to the hardy colonists on the rugged shores of New England. Willy-nilly, they were mated, the decree of the governor rather than the leap of the tell-tale heart being the arbiter of the day. Thousands upon thousands of St. Louisans have read "To Have and To Hold," and long after the dramatic excitement of the story had loosed its grip, and the breath had again come easily, they have reflected that such a thing would be impossible in this day and age. Just fancy: A shipload of wives making a long journey to be married to husbands they had never seen. It could never happen! Yet here is the story of an Adamless Eden populated by two-score of Eves who long for two-score Adams, and when the Adams arrive, willy-nilly, they will be married. In the fiction it was a cargo of wives hunting husbands; in real life and not many miles from St. Louis, either, it is a cargo of husbands hunting wives.

"WHY board in a back-hall bedroom, why subsist from day to day on sinkers and shipwrecked hen's fruit, alone in a great city, when homes and wives are awaiting you? Brunettes, blonds, brune-blonds; short girls, tall girls, medium girls; sober girls, flirts and prudes; red-haired, black-haired, brown-haired girls; young, old and uncertain; two score of women, two score of farms, all to be had for the asking. Apply to T. M. Henthorn, Ulysses, Kan."

Such an advertisement would set out correctly the details of Mr. Henthorn's novel scheme; he proposes a real estate matrimonial bureau which shall provide homes and helpmeets free of charge. Such an advertisement would cause a gasp of astonishment to thrill the effete East—and by East the Kansan means anything on the rising sun side of the Missouri river—yet such an advertisement would in no wise exaggerate. The only reason Mr. Henthorn does not insert it in the great newspapers of the country is because he does not need it.

He has an idea so novel, so far-reaching, so romantic that it has met with instant acceptance.

Here it is:

Thirty-eight handsome, buxom Western women, inured to hardships, with a mind as clear as crystal, a heart as great as the mountains among which they have been reared, and a mind as well stored as the great granaries with which the boundless West teems, have been gathered together by Mr. Henthorn in the fastnesses of Grant County, Kan. These women are refined, educated, affectionate. They are all single women.

When the world visited Chicago a decade or so ago and, separating itself from its hard earned money, took a stroll along The Midway, it found one never-ending source of entertainment and amusement: the Beauty Show. What did it matter that the Oriental beauties came from Peoria, the [illegible]se belle was from Milwaukee, the French chanteuses from Bloomington, the Norwegian fraulein was from Chicago and the Spanish Carmencita was from New Orleans? The girls were good to look upon, and they sat upon their raised dais, and though they came from all sections of the globe, yet they conversed freely with visitors from every land, for they were pretty and they were flirtatious, and the language of the heart is known by all.

But here is a new and greater Beauty Show, with all outdoors as the auditorium. Take the railroad train to Ulysses, Kan., dismount from the creaking car and ask for Henthorn, initials immaterial; everybody knows Henthorn. Before you have reached his office the details of his plans will be made known. Possibly a buxom beauty, her face radiant with hope, has made the journey on the same train with you, likewise she inquires for Henthorn's office. All day a steady stream of men and women pass in and out of his doors. Henthorn's office is the ticket office to an American beauty show which surpasses the one at Chicago, a beauty show so romantic that only the novelist has described its like heretofore.

Down in the southwestern part of Kansas lies Grant County, bleak, barren, unpopulated. "If I owned Hell and Texas I'd trade off the latter and live in the former," declared a well-known American, and his bon mot passed into history. Grant County was unknown to that man, else he must have made some mention of it.

Truth to tell, it is not the place which would entice homeseekers. The Rosebud, the Devil's Lake, the Cherokee strips, all these have sent men and women skurrying over entire states, filled with the lust of lovely land. But there were rolling prairies, sparkling springs, home and food for man and beast. Most of Grant County, Kansas, is barren and waterless, and, though a branch of the Cimarron river and one or two smaller streams run through it, irrigation is necessary in most sections before the country can ever be of great value even for grazing purposes.

From the days of the pioneers Grant County has been left alone, for, in addition to its natural difficulties, it was exposed to Indian raids long after the center and eastern parts of the state had been settled by the hardy homeseekers. The Kiowas, Comanches and Southern Cheyennes infested its boundaries. It was through Grant County that their line of march lay when they set out north on the warpath or on raiding parties. Custer finally beat the Indians back on one side, but for years after they were supposed to be concentrated in their reservation in what is now Oklahoma these Southwestern prairies were their continual ranging ground. Grant County has many stories of fights within its limits, but though the tales make it a picturesque field for the historian, they have served to keep settlers away for many years, even after the real danger from Indians was over. Today in all the length and breadth of Grant County you will find but 400 people, with the one struggling village—Ulysses.

Here the great American beauty show is to be held.

For years Ulysses and Grant County have waited for the boom days that every village west of the Alleghanies feels is inevitable sooner or later. Grant County heard how other portions had become enriched by the influx of settlers, but the years passed and Grant County slept unvisited, unhonored, unenriched.

Then arose T. M. Henthorn—mark the name well—with genius flashing from his brow.

"Hundreds of men want homes, but more than that they want wives. Offer them homes and wives both, it is a combination as irresistible as the progress of a glacier."

Just why he should have mentioned glaciers when discussing so warm a thing as human love it is hard to say, but genius may mix its metaphors and be genius still.

Possessed of his great idea, Mr. Henthorn proposed to carry it into execution.

Within a few days he had enrolled 38 buxom Western women upon his matrimonial list and issued his prospectus far and wide.

To each of the 38 he gave a quarter section of land in Grant County. These women knew what this meant. They knew that to dwell thereon in single blessedness was to be doomed to a lodge in a vast wilderness, unvisited by aught save the beasts of the forest and the fowls of the air. To live there, unblessed by human mate, was to be condemned to a life of loneliness and of peril.

Each and every one of the 38 women shuddered when she considered. Think of it! Life unblessed by mate is bad enough when there are thousands upon thousands of other human beings with whom to enjoy companionship and company. But life alone, with the horizon stretching away miles and miles on every side, sagebrush and cactus, coyotes and bobcats the only vista!

Not a one of the 38 but was willing, yea anxious, to have a helpmeet come to claim her at the earliest day. What if the rather mercenary offer of a quarter section of land was included, it was but a dower for her loveliness.

The first lot of mateless Eves was quickly secured. Mr. Henthorn is now sending, day by day, Adams into his Eden to take their pick from among the waiting Eves. Grant County bids fair to be the most densely populated part of Kansas within a few weeks. And still there are thousands of acres of land to be disposed of, scores of women eager to enter into the scheme and hundreds upon hundreds of men who find the combination irresistible.

When the word went forth that 121 young girls, many of them society belles and all from good homes, had drawn choice bits of land in the Rosebud territory the postmaster at Bonesteel was literally swamped with applications. Already almost 5000 letters have been received from all over the country by enamored swains offering their hearts and hands. The Rosebud girls want the hands even more than they want the hearts, for they know nothing of farming and must have some person to do the manual labor for them, and marrying a man saves his wages.

But in Grant County, Kansas, the situation is different. The pretty landowners want the hands and hearts both. They left their more or less unhappy homes—unhappy because of their single fate—to pass through the doorway of the ticket office at Henthorn's establishment and take their places in the great real estate-matrimonial bureau Beauty Show. There they sit quietly, at home, baking pies such as mother used to bake, knitting, crocheting, reading; and day by day there pass the homesteads wooing Romeos and Lochinvars, come far with high-beating hopes, to win home and wife all in one cast of the die.

"The scheme promises to prove successful beyond my fondest dream," declares the man who tips back in a swivel chair in a little Kansas real estate office and arbitrarily assigns a score of human beings to their domestic fates.

"Some people have been unkind enough to say that I simply use these women as baits, that I am nothing more than a matrimonial agent. That is false. We protect every woman from any unscrupulous man who may come here to prey upon their innocence.

"This is a bona fide, legitimate scheme to attract colonists. The ladies come from the very best circles and are rare specimens of God's greatest handiwork. I believe Grant County will have the happiest homes in the land and I predict there won't be a divorce from among the entire list of clients whom I am putting on the highway to happiness."

What more remains to be said? The scheme is complete. Only, to quote one of the 38 women who formed the first contingency to these happy hunting grounds of romance:

"The desire to possess home and mate stirs in the heart of every woman, old or young. In the thickly populated parts of the country our young men are going West, going West, ever and always. Do they expect us to remain at home crocheting 'God bless our home' mottoes until the last breath rattles in our frames? No, the true American woman is going to embroider 'God bless our home,' not to frame and hang over the mantel of some old maid's boudoir, but embroider it in the heart and life of husband and children. We are doing our duty to humanity and satisfying the longings of our hearts. What else could be higher or nobler?"

The Canadian Arctic goldfields have one lady government official—Miss Ryan. For seven years she has held the post of inspector of gold dust. Her principal duty is that of lady detective. She has to examine departing females and see that no gold is taken out of the country without payment of the prescribed royalty.

DISHONESTY AND ITS CAUSES

BY NEWELL DWIGHT HILLIS

Extravagance and the Debt That Results Therefrom Pointed to as Frequent Sources of Lapse From Virtue.

Text: "Thou shalt not steal."

OVER in North Africa, in a nook sheltered under the mountains and surrounded by rich groves of orange and palms, is a large hotel; all its inmates are exiles from home and native land. Because that little town exempts them from arrest, these guests have found therein a place of refuge. Who are these American exiles? They are bookkeepers, cashiers, confidential clerks, directors, who have been guilty of dishonesty and with their booty have fled from justice. Sitting in the garden or lingering beside the fountains, they are seeking to forget the past; but lo! there are no waters of Lethe in Africa. In Mexico also there is one street given up to the exiles from home, and in a Canadian city there is another colony of restless and heartbroken fugitives. The path upon which they entered seemed to be paved with gold, but the end of that path was fiery ashes. And more and more society suffers through similar dishonesty. Every morning the paper gives at least one story of a youth who has disappeared from office or store or bank. Companies have been organized to insure the firm against the flight of the clerk. The time has fully come for writers and teachers and parents to warn young men and women against the peril of dishonesty—that always ends in disaster, shame and heartbreak.

Among the causes of dishonesty:

1. Extravagance. The brilliant shop windows tempt the youth to dress and show. The rich clothes of other young men stir the sense of vanity and pride. The assembly in the theater or on the ballroom floor publish the pleasures of dress. Everything tends to develop the love of beautiful things. Young men come to feel that they must live beyond their income. Tempted, they forget that he who dallies is lost.

2. Dishonesty begins with many a young husband through a sincere desire to please his wife. In her father's home she had much where he could give little. She sees other girls in her set buying expensive gowns and returns home to describe their rich finery. The youth is irritated by his poverty. Weak, he is unable to deny pleasure to one he loves.

3. Low wages is a fruitful cause of dishonesty. Many a young man and woman are trying to support themselves on five or ten dollars a week. The typewriter and bookkeeper work for $60 a month. When he makes up the year's reports he discovers that his employer has cleared $60,000 during the year. He has put in two hours to his employer's one. The tempter whispers that all this represents injustice. Some of the firm's treasure belongs to him. They have kept back the wages of the poor. The youth forgets that the little that the righteous hath is better than the abundance of dishonesty. But once the clerk has taken the first wrong step, the descent into the abyss and the hell where fear and torment dwell is almost inevitable.

4. The example of the firm educates in dishonest courses in some instances. If the firm weaves cotton threads in and sells them for silk, if the druggist teaches the clerk to adulterate the medicines, if the merchant teaches the clerk to tell lies in the advertisement, if the youth discovers that his employers' weights are periodically short, little by little the youth suffers in his own character and gradually becomes himself an adept in stealing and deceiving as a fine art.

Debt also leads to dishonesty. Recently a very large mercantile house discovered a shortage in the stock. Detectives were put at work. Finally they discovered that there was a chain of thieves organized out of the employes of the house, beginning with a clerk on the top floor and ending with a packer in the basement and one of the teamsters in the street. In a single year they stole nearly a hundred thousand dollars' worth of goods. The man who confessed found the reason of his temptation in debt. He was extravagant, borrowed money and could not pay. One of the men on the floor with him was in debt through the long illness and death of his child. In a despondent hour the two were talking over their troubles. Unfortunately an evil suggestion dropped by one fell like a spark on tinder in the mind of the other. By working together they carried off each week a little store of goods. At last, as they found another clerk in another department whom they could trust, they organized their thievery. They had a chain that was unending, including every department in the store, from the receiving clerk to the shipper. Then came the discovery and expose that was inevitable from the first moment. Now, all are disgraced. All have blackened names. Each youth is branded with infamy. Across his forehead is written the word "Thief!" And back of the shameful story stands a word, that awful word Debt, mother of crimes and infamy.

If stealing is a fine art, honesty also comes through practice. Young man, study how to be honest. Don't steal your employer's time. You have no more right to be five minutes late in the morning and clip off these golden drops, or to clip off a little time at the other end of the day, than a clerk has to clip off a little silk from the bolt of rich goods. Avoid debt. Deny yourself the theater unless you can afford it. Deny luxuries even to wife and child, unless you have earned their luxury and pleasure. Earn the good things you have. Take nothing as a free gift. Stand on your own feet. The overt act of dishonesty begins in a far-off thought of pleasure or show. Learn the joy of frugality—of saving a little and investing it. Remember that honesty is the foundation of prosperity.

The French telephone service has just accorded to the public one of those little amenities of civilization which might with obvious advantage be extended throughout the world. In every public office there will henceforward be hung a white linen handkerchief, treated with a chemical solution, with which every person can cleanse and disinfect the plate or tube before using it. If he will only do so also after breathing into it himself for several minutes, so much the better. These handkerchiefs are renewed daily.

Old Slaves Stayed Till the Wreckers Came

THE LAST OF THE O'FALLON MANSION

Remarkable Attachment of Old Family Servants of the O'Fallons Who Insisted on Living in the Old Baronial House Until the Dismantling Began—How the Destruction of the Building Marks the End of the Great St. Louis Country Houses, Famed for Their Hospitality Before the Civil War—Scenes Mentioned in "The Crisis"—How Mrs. O'Fallon Took Part at the Wedding of General Grant—Story of the Most Distinguished Irish Family in St Louis.

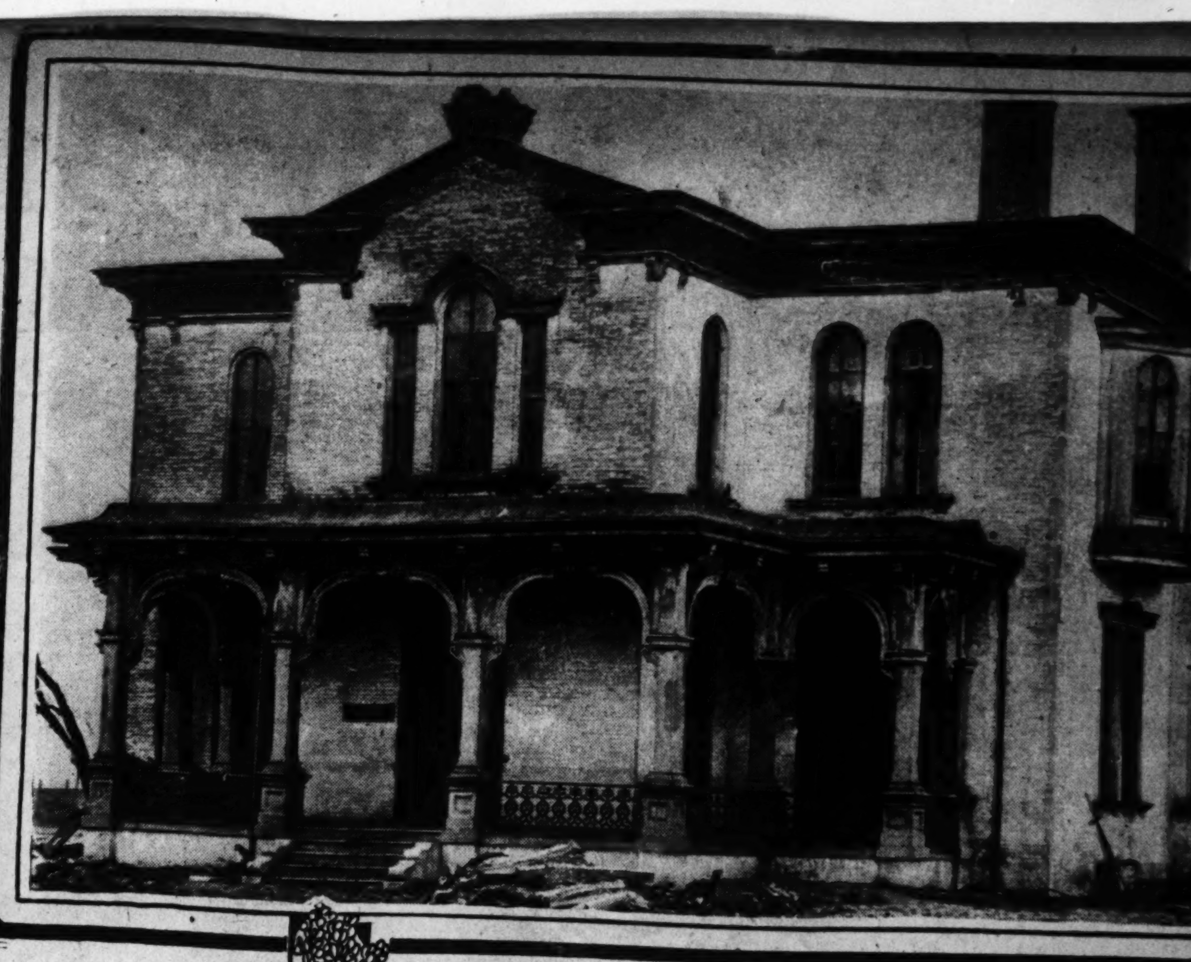

THE O'FALLON MANSION. NOW BEING TORN DOWN.

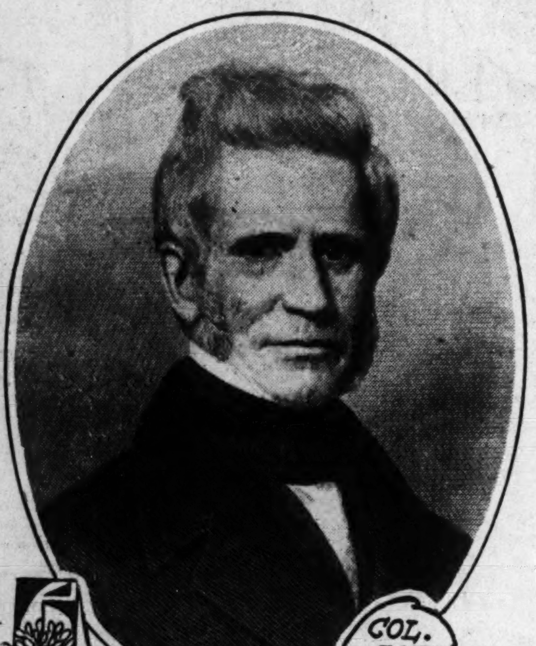

COL. JOHN O'FALLON.

HOW MRS. CAROLINE O'FALLON TRIED THE WEDDING GOWN ON MISS JULIA DENT THE EVENING BEFORE HER MARRIAGE TO LIEUT. U.S. GRANT.

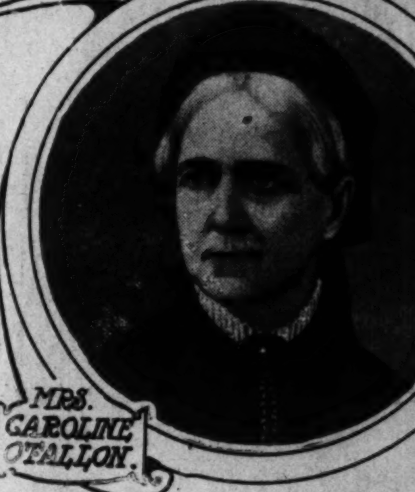

MRS. CAROLINE O'FALLON.

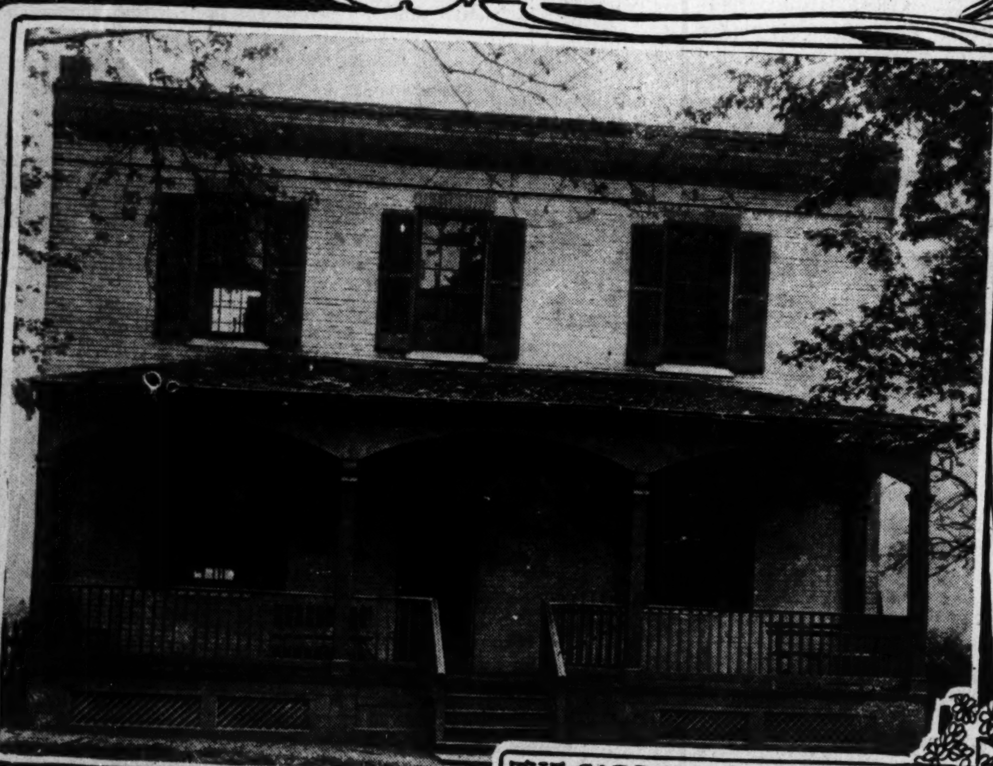

THE GARDENER'S LODGE of the O'FALLONS. NOW BEING TORN DOWN.

Julia Dent Grant's Wedding Gown.

FIFTH AVENUE HOTEL.

New York, Oct. 2, 1898.

Mr. John J. O'Fallon:

My Dear John: Knowing how lovingly fond your dear mother was of you, and knowing how loyal you always were in devotion to your dear mother, I write you to express my sorrowful sympathy and through you to her family all. Your mother, Caroline O'Fallon, was the beautiful angel of my childhood; so many acts of kindness, so many kind words of hers fill my heart's memory. Do you know your dear mother bought me my beautiful wedding gown? and such sweet, kind words—they still linger with me.

Believe me, with sincere and affectionate regard for her family, I am always,

Your friend, JULIA DENT GRANT.

A STRANGE reminder of old times in St. Louis was the discovery a few days ago by wreckers bent upon destroying the O'Fallon mansion that the building was still inhabited by ancient slaves of the O'Fallon family. These faithful people had refused to take advantage of the freedom given them by the Civil War and had remained devotedly attached to their old masters, in whose family they had been born and brought up.

The destruction of the O'Fallon mansion removes the last but one of the great country houses maintained outside St. Louis by wealthy families a half century ago. It is mentioned in "The Crisis." Its demolition marks practically the end of the great homes associated with old-time St. Louis hospitality and serves to recall the most popular man who ever lived in St. Louis, the distinguished Irish-American, whose name is indelibly associated with this city.

WRECKERS are now removing "Woodstock," the famous O'Fallon mansion, directly across from the center entrance to O'Fallon Park, on Florissant avenue, and also the gardener's lodge of "Athlone," the former mansion of Col. John O'Fallon in O'Fallon Park. Thus are disappearing simultaneously the two last physical vestiges left in North St. Louis of the O'Fallon family, one of the most powerful and influential of the pioneer families of St. Louis. The name of O'Fallon is retained in a street, a park and in many institutions there. The title to large tracts of land there is also still vested in the O'Fallons, but with these buildings there is disappearing the last trace of a tenancy which left a profound impression on North St. Louis.

The O'Fallon mansion, "Athlone," the home of Col. John O'Fallon, which stood in what is now O'Fallon Park, was wrecked by the city many years ago and the North St. Louis Business Men's League is preparing to erect on its site the statue "Sioux Chief," by Cyrus Dallin, which stood close to the West Cascade at the World's Fair. All the outbuildings attached to the mansion, except one, were also wrecked years ago. These outbuildings were extensive, comprising servants' quarters, stables, barns, a tomb in which the servants, who were all negro slaves, were buried and the gardener's lodge. A large part of the estate was kept up as a fine garden and a gardener was imported in 1835 from England to plan and execute new effects. The lodge was built as his home. It was constructed so substantially that when the other older buildings went to ruin and fell to the wreckers' part, this one survived and was occupied as the home for the city parkkeeper. A new home has been erected for him and the old one is now being wrecked.

The mansion, "Woodstock," now being wrecked, was built in 1857 by Col. John O'Fallon, the first representative of the family in St. Louis, as a wedding present to his son, Benjamin. The young man had married Miss Sallie Carter, daughter of Capt. Walker R. Carter, who lived at "Green Lea," an estate adjoining "Athlone." Ever since the destruction of "Athlone" it has been known as "the O'Fallon mansion."

More stress was laid on the interior than on the exterior of the building in its planning. It was two stories high, crowned in the center by a big cupola, not unlike that of a Chinese pagoda. Under the cupola was a "light well," piercing the house through both floors, forming a beautiful rotunda on the lower floor. This light well formed a balcony on the second floor, fenced in with an ornate iron balustrade. The effect was like that in the interior of the Connecticut and New Jersey buildings at the World's Fair, both of which were reproductions of historic mansions of ante-bellum days. Connecticut reproduced the Sigourney mansion at Hartford, Conn.; New Jersey, the headquarters of Washington at Morristown, N. J.

The cupola which crowned the light well in the interior of the O'Fallon mansion formed a finely-towering feature, viewed from the outside. This cupola was destroyed by fire some years after Benjamin O'Fallon removed from the house and a flat roof was substituted. The outside of the building was marked by the wide, expansive, shady porches, which lent themselves well to lounging on hot summer afternoons and warm summer evenings.

The building was beautifully adapted to hospitality and was the scene of innumerable brilliant entertainments. On either side of the entrance was a big parlor. Behind this on one side was the breakfast room, backed by pantry and kitchen. On the other side was the library or sitting room, backed by the billiard room. The parlor on the kitchen side was used as the dining room when there were big entertainments at the mansion. The rotunda, squarely in the center of the building with an area about twenty feet square, supplemented the parlors for large gatherings.

These large gatherings were of frequent occurrence in the mansion. All the owners of the surrounding estates were related by marriage. "Athlone" adjoined it on the east; "Gallatin Place," the estate of Capt. Henry M. Shreve (who married a Carter), adjoined it on the west, and "Green Lea," the home of Capt. Walker R. Carter (two of whose daughters, Sallie and Mary, Benjamin O'Fallon married in succession) was to the southwest.

Country roads crossed all these estates, affording easy communication by vehicle or on horseback. No churlish fences separated the holdings of one owner from those of his neighbor. The boundary lines were marked by close-clipped hedges of thorny Osage orange. When the wealthy men moved away the hedges fell into decay. The healthier sprouts grew to be big trees and the weaker plants between died. These big Osage orange trees, which formerly were parts of low hedges, are still to be seen on some portions of the tracts.

Benjamin O'Fallon removed from the mansion in 1874 to his present home at 3606 Delmar boulevard. He leased the estate to Conrad Huber, who for many years conducted there a roadhouse. The place was subsequently leased to John Hoehn, who rented out the beautiful grove surrounding the mansion to picnic parties under the name of "Hoehn's Grove." Recently the estate was bought by an investment company and a contract to level it to city grade was let. The big trees were cut down and the stumps blown out with dynamite. Some of the trees were white oak, three feet in diameter. In the blasts the old mansion was fiercely bombarded, windows being shattered and one chimney carried away by a flying stump. The mansion, just before it was wrecked, was used as kitchen, messroom, storehouse and bunkhouse by the graders.

One of the saddest incidents of the wrecking was the eviction of Jesse Samuel, aged 69, and his wife Nancy, aged 59, who had been slaves of the O'Fallons and had lived on the place ever since the mansion was built. They had worked for Huber and afterward for Hoehn, keeping their residence in the cellar of the mansion. All through the grading operations they remained about the old place and not until the wreckers had torn down a large section of the upper story of the house and warned them of the danger did they remove their belongings.

The head of the O'Fallon family in St. Louis today is Benjamin O'Fallon, the eldest living son of Col. John O'Fallon. The only other living son of the founder of the family is John J. O'Fallon, who, just after the death of his father in 1865, built a fine home at Normandie, in St. Louis County, which he is now occupying. The eldest daughter of Col. O'Fallon, Mrs. Caroline Pope, is living in England.

Of the third generation living in St. Louis there are the following:

Children of Benjamin O'Fallon: Howard L., Carter, Mrs. Charles M. Mullikin, Mrs. C. Hunt Turner and Miss Ethel O'Fallon.

Children of John J. O'Fallon: Charles O'Fallon and Mrs. J. Gilman Miller.

The fourth generation has many representatives, including grandchildren of James J., Benjamin and John J. O'Fallon.

Clarence C., another son of Benjamin O'Fallon, who is now living in Chicago, married Miss Harriet Johnson, who is a Lucas on her mother's side.

The family is possessed of great wealth, arising from the increment on the land bought by the founder of the family, Col. O'Fallon, at a low price—not over $5 per acre. This property is located mostly in North St. Louis and is now worth from $30 to $50 per front foot. The holdings of Benjamin O'Fallon do not appear in his name on the books of the Recorder's Office, but in the name of "the O'Fallon Estate."

Scharff, the historian, writing in 1870, says of the O'Fallon family in his "History of St. Louis": "St. Louis has had so many leading citizens that none can be declared conspicuously and in every particular the first, yet it seems likely that if a ballot were to be taken today or could have been taken in 1860, 1850, 1840, or 1830 even, a majority of suffrages, indicative of the public esteem and the popular affections, would have fallen into the box bearing the name of Col. John O'Fallon."

From Mothla, an Irish chief who fought at the battle of Clontarf, in 1014, when King Brian Boru was killed, the O'Fallon family of St. Louis takes its descent. After the battle Mothla's clan took the name O'Faelan's, Mothla being the son of Faolan, chief of the Desii of Munster. An O'Fallon led a clan in battle against Earl Strongbow, when he invaded Ireland in 1170.

In St. Louis the name O'Fallon has been honored since John O'Fallon, founder of the St. Louis branch of the family, came here after his retirement from the United States army about 1820. He became one of the richest men in St. Louis and no man who has ever lived here has won higher honor. He was born at Mulberry Grove, the family seat, near Louisville, Ky., in 1791. His mother, Frances Clark, was the youngest sister of Gen. William Clark. Dr. O'Fallon, his father, was one of the foremost physicians of Kentucky and had been a surgeon under Gen. Washington at Valley Forge.

John O'Fallon went to schools near his home and later was sent to the Danville (Ky.) Academy, which afterward became Center College. In 1810 he went to Lexington, where he finished his studies and began to read law. Robert Todd, father of Mrs. Abraham Lincoln, was his instructor. A year later he left Louisville to take part in an expedition against the Indians. In the course of the expedition Col. O'Fallon met Gen. William Henry Harrison and formed a lasting friendship with the future President. He fought under him at the battle of Tippecanoe, where he was severely wounded. After this fight Col. O'Fallon came to St. Louis. He took employment under his uncle, Gen. Clark, and was intrusted with important Government missions.

Col. O'Fallon was appointed Ensign in the United States Army Sept. 12, 1812. He was assigned to the First United States Infantry and was made an aide to Gen. Harrison. He took part in the siege of Fort Meigs, was at the battle of the Thames and was in command at Malden when the war ended. During the war he was promoted several times. In January, 1813, he was made second lieutenant and afterward appointed Assistant Adjutant-General, acting in this capacity during the siege of Fort Meigs. In August, 1818, he was promoted to first lieutenant of the Twenty-fourth United States Infantry. After the war of 1812 he remained with the army for a few years, being one of four captains to be retained when the army was put on a peace basis.

He then resigned his commission and came to St. Louis. In 1821 he was elected to the first Legislature of Missouri. His career there for four years was one of usefulness. He was a member of the Senate during the last two years.

Entering business here in the days when the town was just beginning to expand, Col. O'Fallon soon acquired a fortune and a great deal of land. His wealth grew with the city. There has been no citizen of St. Louis, however, who has done more than he for its benefit.

When Gen. Harrison became President he offered to make Col. O'Fallon Secretary of War, an honor which was declined. The foremost citizen of St. Louis, Col. O'Fallon was in a position to ask the nomination to any office within the gift of his party, but he was modest and remained only a private citizen. The monuments which he erected to his memory in St. Louis are not of stone. O'Fallon Park is one, O'Fallon Polytechnic Institute another. His gifts to church and private charities were legion. The real estate which he donated to St. Louis and to various public institutions is now worth millions. Col. O'Fallon was the first president of the Ohio & Mississippi Railroad.

North St. Louis Manor Homes in Slavery Days.

The disappearance of the O'Fallon mansion wipes out almost the last trace of the great manor estates on which wealthy pioneers lived in North St. Louis in slavery days. Close to where now the two big north-end water towers stand, on the ridges overlooking the Mississippi, a number of historic St. Louis families resided on extensive country places. With a single exception they moved away to West End homes after the war. Their memory is embalmed only in the names of streets which were later cut through their estates—Chambers, Biddle, Ashley, La Beaume, Christy, Angelrodt, Mallinckrodt, etc. The only one of these manor homes still occupied by the family that built it is that of Beverly Allen, occupied by Isaac H. Sturgeon, who married an Allen, but even this once magnificent estate has now been shorn of its forest surroundings and hemmed in by successive subdivisions, until now it is located on a high bank, scores of feet above the city grade, standing catty-cornered with relation to the straight-lined streets that surround it. It now has a street number—1410 East Grand avenue. It figures in "The Crisis."

"It was a beautiful custom, that of living on estates," says the 60-year-old son of one of these pioneers. "St. Louisans of the present day are trying to revive it by buying tracts in the suburbs, but they will find it will be impossible to maintain the estates. They cannot solve the servant question. You cannot keep a servant on such an estate without paying enormous prices. In slavery days this question did not arise. The slaves were part of the family establishment. They stayed and did the work, no matter where their masters lived. It was this that made the famous manor estates of North St. Louis a possibility in slavery days."

"HOW WE BUILT 'THE HOLY CITY.'"

A FLOURISHING SUBURB THAT GREW UP ON SUNDAY

ED. JOLLY'S HOUSE, 6311 LENOX AVE.

EVERY MAN HIS OWN ARCHITECT!

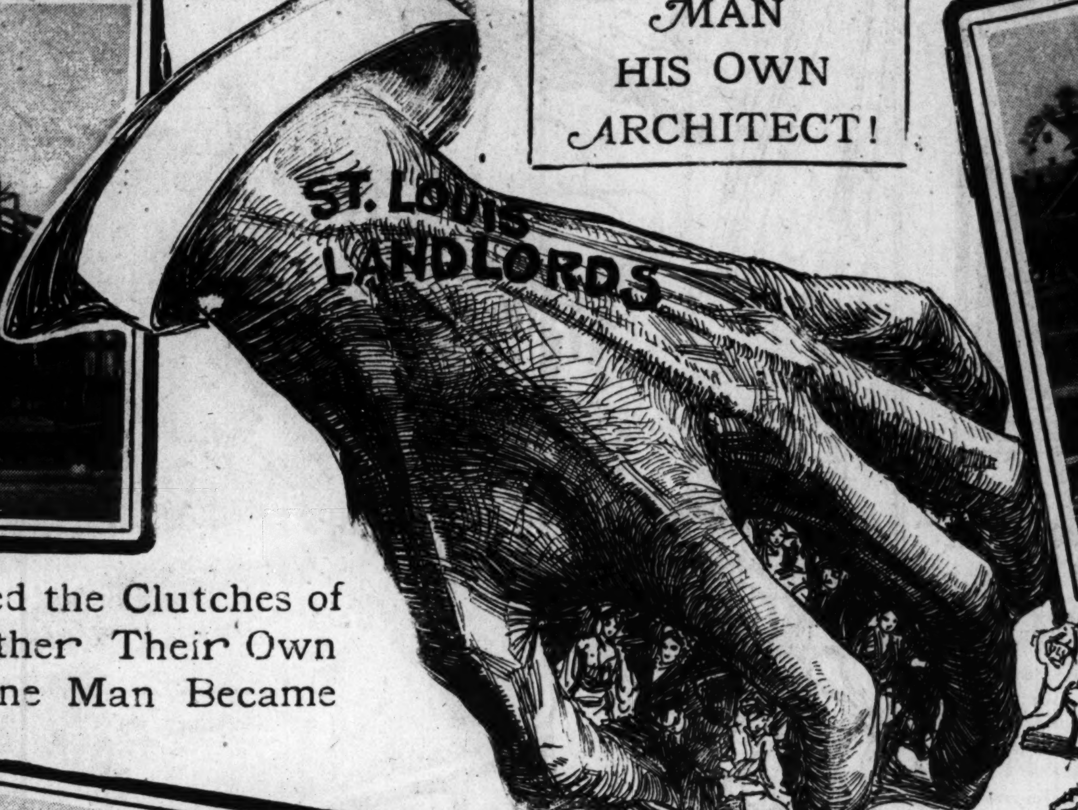

JOHN MURPHY'S NEW HOUSE, 6315 LENOX AVE.

St. Louis Workingmen Who Escaped the Clutches of the Landlord by Nailing Together Their Own Houses on Their Day Off—How One Man Became His Own Landlord on $4—"Live in a Shack on the Back of Your Lot While You Are Erecting Your House"—How Disgusted Tenants "Called the Turn on High Rents."

...ING WEST FROM REAR ... BACK YARD.

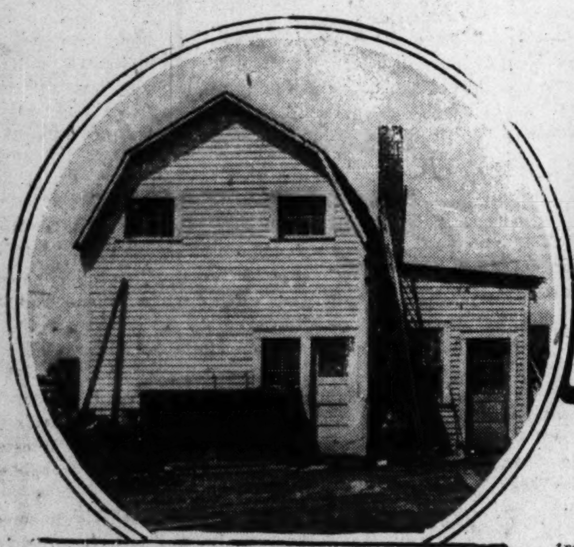

W. H. MANN'S HOME, 6849 Page Ave

CONRAD'S HOUSE IN FOREGROUND. SCANLAN'S HOUSE IN BACKGROUND.

WHILE many people are talking about rents being too high in St. Louis, the remarkable story told below of how a number of workingmen built their own homes on their day off and thus became landed proprietors is interesting and instructive. It shows that the power of the landlord exists mainly by reason of the failure of people to strike for their own independence by building their own homes. The story is also instructive in showing how little capital is required for an operation of this kind.

What has been done at "The Holy City" may just as easily be done in other sections of St. Louis and its suburbs, where there is abundance of cheap and desirable land to be had for building purposes. The owners of this land in the main would only be too glad to sell it to responsible parties, who would turn it into desirable residential sections. Thus every citizen, by the exercise of care and industry, may find the ownership of his own home an easily practicable matter.

OUT in St. Louis County, just beyond the border of Cabanne lies "The Holy City." Like Zion, it is set upon a hill. The sheen of its newly painted home rivals the luster of the walls of pearl. Like a lighthouse set in a stormy sea, it shines a beacon—and so it is a beacon, set there inviting workingmen to freedom from the grasp of the landlord.

For weeks past "The Holy City" was wont to be as silent as the desert during the six days when the busy toilers were at their avocations. But on Sunday a marvelous change came. "The Holy City" shook off its lethargy. The sound of clanking hatchets, the click-click of saws eating into pine boards, the ratapan of hammer and nailhead, all told of the busy hours. Voices there were of men and women, husbands calling to their wives, wives calling to their husbands, as together they worked rearing their own homes on the grassy lawns of "The Holy City." Neighbors, living on lots which they had bought outright, and in homes which many carpenters had builded, watched the toiling human beavers, working so faithfully through the day of rest, and they gave "The Holy City" its name. The name had reference to the fact that most of the homes there had been altogether built on the Sabbath by workingmen who could not afford to cease working during the week, nor afford to hire carpenters.

So, with their wives, these [illegible] have worked many Sundays to build their homes themselves. They were built on lots the builders had [illegible] and with lumber the price of which [illegible] by building their houses in the [illegible] hours they could spare from work and on Sunday. [illegible] could they hope to own a home. So many of the houses in "The Holy City" were built on God's day. The builders were not and are not irreligious, for when their homes were finished they wiped the sweat from their foreheads and went reverently to worship at the pretty little Church of the Advent, which is in the midst of "The Holy City."

"The Holy City" is the outgrowth, in a way, of the World's Fair. It owes its origin to the rise in rents which ensued before the Fair began. Workmen who earned good salaries while the Exposition was being built were content and "stood for" the raise. They were willing to divide with the landlord. During the Fair, when they were not making any additional money, they grumbled. However, they contented themselves with the hope that after the show the rents would be lowered back to the old standard, or perhaps lower.

It was a mirage. The Fair ended, but not the demand of the landlord for his pound of flesh. Rent remained at the rate fixed in the heyday of the Exposition. "Take 'em or leave 'em," said the landlord laconically when the tenant complained. This drove some daring pioneer to look about for escape from the clutches of the landlord. He found it in the new suburban tract lying immediately west of the Suburban Railroad and having Page avenue for its southern boundary. The "location" was in its bud. The Church of the Advent and a few scattering houses were to be seen. The land was good. The pioneer resolved to build there. Others following in his footsteps have likewise secured release from bondage.

FACTS ABOUT "THE HOLY CITY"

Workingmen have built it.

Each man owns his home.

The "landlord" is unknown.

Houses were built on Sunday.

The builders are employed six days a week.

It is located midway between Wellston and the World's Fair.

Built on a cash basis.

It is on one of the highest points in St. Louis.

Many of the homes are built on the rear of the lots.

The Holy City is in the county, just beyond the city limits.

The building of "The Holy City" still goes on and many homes will be built this summer.

The pioneer bought him a large lot, paying only a few dollars for it in cash. He obligated himself to make monthly payments, at a rate less than a three-room flat could be rented for in any part of St. Louis. With a lot and with what little money he had left, the pioneer began to build a home. He was a working man. He might have been an electrician like J. E. Jolly or a railroad man like John Murphy, two prominent citizens of "The Holy City." There were six days in the week wherein he toiled 10 hours a day to supply his family with bread. One day, only one, and that Sunday, was left for him to build his house, for the pioneer was too poor to even think of hiring a single carpenter. So he began work on the Sabbath, and others following in his wake did likewise and gave "The Holy City" both its homes and its name. The pioneer like many of the citizens of the town with the strange name, built his first house on the back of his lot. It was a rather rude house, square in shape and built of half-inch pine boards set on end. But it sufficed.

He and his family could live there rent free until he could build the nobler house he had planned for the front yard. Then the present home would do for a woodshed. This idea has been carried out by many of the settlers of "The Holy City." Page avenue, for instance, which in time will be a fine street, has two homes now sitting way back at the alley. Gus Conrad lives in one of these and is saving his money and planning to build a $6000 stone house on the two wide lots he owns. The money that he saves by owning his own lot will more than pay interest on that amount.

But Conrad is not figuring on borrowing. Capital was and is dispensed with by the builders of "The Holy City." Their heads and hands supply all the capital they need. They are their own architects, their own carpenters, their own capitalists. Amateur carpenters, amateur architects though they be, they are contented. They fled the city to escape the throat-hold of the landlord. They will not wear the shackles of the money lender. To contractors who have offered to erect their houses and take a lien on their lots their ears have been deaf, as though stopped with cotton. Cash is the watchword of "The Holy City." Credit is its bugaboo.

"Pay as you go" will be inscribed on the gates of "The Holy City" if they should be erected.

John Murphy, who lives in a pretty home at 6315 Lenox avenue, started out one fine day with $4 in his pocket seeking a house to rent. His landlord had refused to lower the exorbitant rent he was asking for the poor rooms Murphy was occupying downtown.

"I got a hot box right away," said Murphy (Murphy is a railroad man) "and I set out to find another flat. I had $4 with me and it was all I had, too, but I thought that would enable me to stand my new landlord off until my pay came due. I walked all over town without finding a single flat or even a couple of rooms which would suit me in looks and price. Finally I got way out in the west part of town, where I thought the distance would have some effect in altering the rent. Nary a time.

"It seemed that I was up against a regular landlords' trust. Prices seemed the same all over. Then I got to what is now 'The Holy City.' I saw signs telling the price of lots and the terms. It struck me with the force of a double-header that I could buy a lot and make the first payment for the price of a month's rent downtown. I stood there looking and thinking, thinking and looking. I saw a fellow shingling a kind of woodshed-looking building at the back of a fine lot. It struck me that it was funny that he should build his woodshed before his house. I went over to him. 'Say, partner, what you doing?' I asked. 'Building my home,' he says.

"And he sat right down and told me the whole story—how he had grown tired of paying rent and all that. 'I'm going to neighbor you soon,' I told him. I jingled the $4 in my pocket and dreamed of a stone front house of my own all the way downtown. I hit on a plan. I borrowed $10 from my mother and some money from my mother-in-law and bought me a lot that same day. With a lot to build on I was able to persuade a relative to let me have money enough to build a little two-room shanty on the back end of my lot.

"I bought World's Fair discarded lumber pretty cheap. Working Sundays and odd times I soon had my shack up and we moved in. It wasn't much of a place for looks, but it was 'Home, Sweet Home' to me. I was free from the landlord's grip. We lived in the shack during the winter and I earned money sufficient to build the home you see."

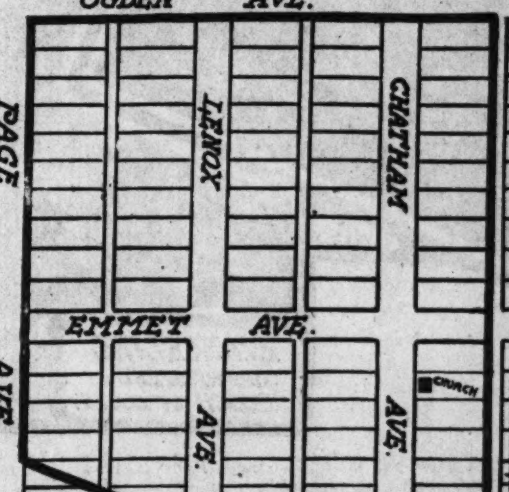

THE HOLY CITY

Murphy pointed proudly to a neat cottage, roomy and of graceful architecture, that he had just completed.

"Pretty good house for $4?" he asked. "I told my brother-in-law of the snap and now he will build beside me. Of course I had to hustle to build my own house and I learned new carpenter tricks. I got most work done on Sundays, as did many of our people of 'The Holy City.'"

J. E. Jolly, living at 6311 Lenox avenue, Murphy's neighbor, has built an eight-room house during the odd hours he could steal from sleep and by Sunday work. He is an electrician employed at the Laclede Company's plant and is a member of "the night shift." Like his neighbors, he first erected a small frame shelter and then began work on his home. Only by arising an hour or two earlier than was his wont each day and on Sunday could he hope to complete the eight-room, two-story home which he now occupies.

In the building he was assisted by Mrs. Jolly. She passed up the boards to him, she helped him saw and nail. Together they worked, together struggled. It was a task of months, hard work made more hard by the fact that they could only work a few hours a day. But the house stands complete, a house estimated to be worth $3000, and in their home Mr. and Mrs. Jolly find the reward for their heroic efforts.

J. M. Rourke of 6307 Lenox avenue occupies one of the prettiest houses in "The Holy City." He is a carpenter and contractor by trade, so his house-building was not as difficult a task as that of his neighbors. He worked on his half Saturday day off and on Sunday. He built a five-room cottage on a $700 lot, doing most of the work himself. The home is worth four times what it cost and is perhaps the prettiest in the block.

Across the street from the Jollys and Rourkes is the six-room house of John Schwalin, which was built by the owner, who worked months, an hour or so each night and on Sunday, to complete the pretty home he owns. His neighbor, Michael Stevenson, a carpenter, did the same, although his knowledge of building aided him, and enabled him to erect his home in shorter time. On Page avenue, the southern boundary line of "The Holy City," Gus Conrad and Michael Scanlan live in frame houses built on the alley line of their lots.

How Conrad intends to build a $6000 home on the two lots he owns has been told. Scanlan will do the same, each building a home for himself and children on money the landlord would have taken had they not made a strike for independence. What they have done any workingman with a steady job, a little money and some credit can accomplish. Is there not hope in this?

W. H. Mann, who is planning a fine home, to be built on his lot across the street from Conrad, lives now in a four-room house in his rear yard. It is the best-lighted house in all "The Holy City." Mann is an electrician who has had much idle time on his hands since the World's Fair closed. He had some money saved and could devote a good deal of time to the work of making a home on his Page avenue lots. Not only that but—whisper it not in "The Holy City"—Mann found time to start what he intends to be the most complete cattery in St. Louis. Already he has a dozen tabbies—fine Angoras every one established in regular greenhouse quarters in his back yard. Each cat is well bred and Mann intends to keep only the best. When he moves into the fine house he will place in the front yard his old home will be given up to Sir T[illegible] and Tabby.

"'The Holy City' is well named," says Mann. "I built my house on Sunday and my neighbors, many of them, did the same. Hustle? You bet we hustled. How else could we do what we have done? In time every man here will own his own home."

In Iceland men and women are in every respect political equals. The nation, which numbers over 70,000 people, is governed by representatives elected by both men and women.

Prize Pictures by St. Louis Photographers

History, Humor, Beauty and Mystery Through the Lens.

FIRST ST. LOUIS COURT HOUSE, 3rd and PLUM ST. Photographed by E. BOEHL.

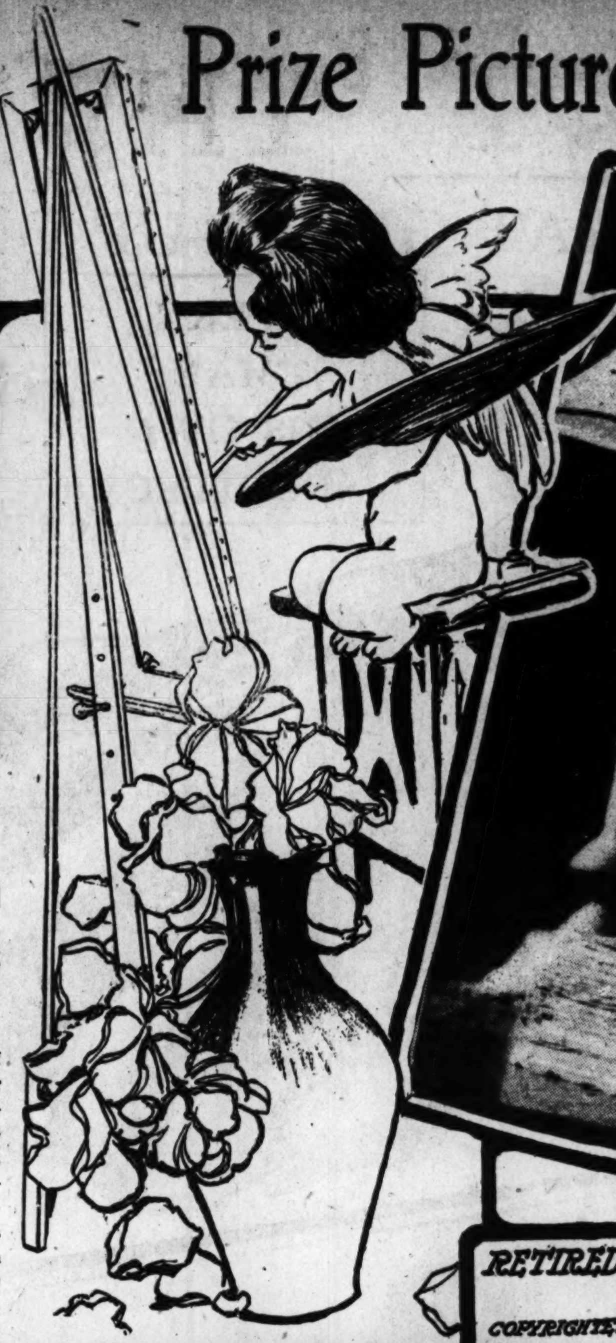

RETIRED FROM PRACTICE. by MISS EMMA WHEELER. COPYRIGHTED by FRANK O. ROF, PRES'T of ANTI KAMNIA CHEMICAL CO.

Some Triumphs of the Camera That Have Attracted Wide Attention—An Old-Time, Old-Fashioned, Wet-Plate Photograph That Is Hard to Beat—Miss Wheeler and Our Japanese Photographer Fond of Old Men.

A TOUR of the photograph galleries has brought to light a remarkable group of pictures which the photographers agree possess extraordinary and unusual qualities. Each photographer possesses some one picture which he prizes above all others, either for its beauty, for its artistic excellence or for its historical interest. Grouped together, these pictures show just what some of our St. Louis photographers are capable of—their highest achievements.

Real Light-Painted Pictures.

ONCE art and photography were used as terms of contrast. Artists didn't believe a photograph could be a work of art. "He's only a photographer," the artist of pen or brush would say when speaking of the camera man. That a picture showing true artistic touches could be made in the twinkling of an eye was an impossibility, they said. Only by patient toil with the brush and colors, patient study and wearisome work could a man hope to "produce a picture." All that the educated experienced camera man could hope to make was a photograph—never a picture. The photograph was claimed to be truer to nature. It reproduced with fidelity. Its exactness was never questioned. It was real, but was it art? Never! said artists.

Like their Parisian fellows St. Louis artists shared the prejudice of their caste against photography until some St. Louis photographers, bold and daring crusaders, produced photographs which even the artists were forced to acknowledge were real pictures. At last it was admitted by the local talent that photography had reached the dignity of an art.

Salons are now held where the product of the brush never enters. All the pictures hung are made with the camera. Every large city now has its photographic artists, skilled, artistic men and women, who can produce with their cameras pictures which rank with those of the brush. In fact, many artists now use cameras in making studies from which they draw. Not a few artists have laid aside palette and maulstick and are doing with the camera what a few years since they pronounced impossible—making pictures with a machine. Still there are many photographers, but a few, a very few, artist photographers.

The difficulty of making a picture, a work of art, with the camera is enormous. The photographer must possess all the artistic sense which the man with the brush has must understand all the technique of posing, the value of light and shade, and have an absolutely accurate eye for shadows. More heart-breaking than all is the task of securing and posing a model. The painter can use a commonplace model and change and idealize the expression. With the camera the idealizing must be done in the posing. Once the shutter clicks the picture is made. Understanding this, the reader can appreciate the difficulties that the art photographers of St. Louis experienced in making the art pictures here reproduced. These pictures represent the high tide of St. Louis photographic achievement. Each one is considered by the artist as his masterpiece.

THE MAN with the SKULL COPYRIGHTED by T. KAJIWARA, 1905.

EVANGELINE, COPYRIGHTED by ROSCH, ST. LOUIS.

A SUDDEN STOP. Copyrighted by GERHARD SISTERS, St. Louis, 1903.

"The First St. Louis Courthouse," by E. Boehl, is noteworthy because it represents both the passing of an old building and what is now a forgotten art—the making of photographs by the wet-plate process. In the '60s and '70s photographers used wet-plates exclusively. They were compelled to fix the plates just before they were used. The modern dry-plate was unknown.

The old process was troublesome, inconvenient, and necessitated a bulky kit for the photographers. Judging by every rule save that of excellence, the dry-plate is immensely superior. Many artists say the dry-plate has never produced the pictures that the wet-plate did. Visitors at the World's Fair who saw the photographs made by Brady on the battle-fields of the Civil War can appreciate the work of the wet plate. There is a fineness of detail, a blending of light and shade, combined with a soft, colorful suggestion in the Boehl picture of "The Old St. Louis Courthouse" which enables one to imagine he is standing beside that venerable structure. The soft shades of brown in the picture bring to the mind the idea of moss-grown wood and old stones, whose rugged outlines and glaring whiteness have been softened by long years.

This picture was made in 1870 when the old Courthouse was still standing at the corner of Third and Plum streets. Like an old man with white and straggling locks the clapboard roof of the ancient Courthouse is all askew. The mortar had fallen from the stones, leaving bare places, like the wrinkles on the face. Even the billboards have been neglected and they only bear the placards of events which have passed.

Think—ye modern St. Louisans—of all that has occurred in that dilapidated shack. Think how it has resounded to Benton's lion voice. Frank Blair fought cases there. Within its four walls legal struggles were waged for arpens of land which now sustain the lordly skyscrapers of St. Louis. Strange, indeed, is what this picture suggests. An old art, an old building, now an old man.

It is a peculiar and significant fact that artists both of the camera and brush, so often paint or photograph the aged. In a world of youth, a world of beauty, it would seem that they would select their models from the young. Look at this fine, horrible, fascinating study by the Japanese artist Kymoro—"The Man and the Skull." The Man is a Philosopher. He is honored. All his life has been given to research. He has robbed nature of her secrets. With the chisel of his trained mind he has ripped the cerements from the ages and showed to younger minds the secrets of the earth. He is Godlike in his endeavor, in his thoughts. The skull—grinning and ghastly, with teeth which seem actually to shake in fiendish laughter, it calls—so true is this picture—to the venerable man. Can he believe? Hope tells him to ignore the message of the skull. Science has taught him that this is a material world. Perplexity, hope, doubt, are depicted on his face, and in the clenching of his hand.

A companion picture, but one which holds a different message, is "Retired From Practice," by Miss Emma Wheeler. Here one sees old manhood in a happier phase. The old physician—or is he a lawyer?—is unconcerned. When the scytheman comes to him, one fancies he will be found smiling. His has been a busy life. Now in its evening he rejoices because he has found time to read. The friends of his youth, the men he struggled with or against, the women whom he loved, have passed away. Books remain, the tomes which were penned by men like him who have fought life's battle and have recorded their struggles. In reading of their trials this old man reviews his own. The lamp light falls soft and warming on the placid face of this old man. He smiles as he reads. It is a grandfatherly face, that of a kind, loving grandsire at his best.

He is, perhaps, just the kind of grandfather for the happy children shown in the Gerhard Sisters' picture, "A Sudden Stop." The children have been racing on the firm white seashore sand. Smaller and less agile, the boy in the center has stumped his toe while trying to keep up with brother and sister. He falls, and in falling has caused the girl to drop her bucket of sand. She laughs at the catastrophe, but her elder brother is a little miffed. See how he looks! You can hear him say, "Get up, you duffer!" The fall is only an interruption of their play. The boy will jump to his feet and shout joyfully as he resumes his games.

In the Rosch $500 prize-winning picture, "Evangeline," we pass from comedy to tragedy, the pitiful tragedy of a young and beautiful life. The picture illustrates the lines

"Suddenly, as if arrested by fear or a feeling of wonder,
Still she stood, with her colorless lips apart, while a shudder
Ran through her frame, and, forgotten,
The flowers dropped from her fingers."

The Acadian maiden, in the garb of a nun, has come to the hospital bringing flowerets for the ill, as she was wont to do. She has reached the door of the ward unconcerned. Suddenly she hears a voice—Gabriel's voice, crying in delirium as he lies dying on his cot. The flowers drop. All the misery of the parting, all the hope that she had held of a happier meeting come to her. She stands still, unable to move, unable to think, all the tragedy of her life in climax.

Costly Detective "Shadow Work"

HOW a city financier was shadowed, even while at his lunch, and what this watching cost were among the facts disclosed in an action in a London court recently. Edwin Williams, private inquiry agent, an ex-city detective, sued Harry Dade, solicitor, for watching a well-known city financier, with a view to a prosecution. The defense was that the charges were grossly exorbitant.

Mr. Williams said he charged the defendant $5.25 a day, which included one or two assistants' time.

Mr. Dade: One day's work consisted of you going to Gatti's Cafe in the Strand, and taking your lunch, from 1 o'clock to 1:45. You charge me $5.25 for that and $1.10 for your lunch.

The Plaintiff: Yes, what can you get at Gatti's for $1.10? (Laughter.)

The Defendant: You seem to have "done" yourself remarkably well. Solicitors do not get $5.25 an hour for lunching at their client's expense.

The judge asked if the plaintiff and his men disguised themselves when at work.

The plaintiff said they sometimes did. The defendant's case required great delicacy of handling, as he and his men had to lunch near the man being watched, listen to his conversation with a friend and report to Mr. Dade.

The judge found for the plaintiff for $18 beyond $30 already paid, and costs.

"Dead Bodies Were Scattered All About!"

Terrible Scenes of Slaughter and Carnage Uncovered in the Restoration of the Weimar Paintings in the Court House Dome—"I Reached Into the Darkness and Encountered Some More Bodies!"—The Mysterious Disappearance of the Moon—Cigar-Store Indians and Stuffed Buffaloes, Whose Existence Was Unsuspected—Laclede Discovering St. Louis in a Pair of Knickerbockers at the Foot of Olive Street—How De Soto Brought Along an Express Wagon When He Went to Find the Mississippi—Reporters Talk Learnedly About "Newly Discovered Old Masters"—A Chamber of Horrors Unearthed as the Grime of a Third of a Century Was Removed From the Paintings—Thrilling Experiences of the Restorers.

"EXTRY! EXTRY! TERRIBLE LOSS OF LIFE!" INDIANS MASSACRING ST. LOUISANS.

IN A few days now, the elaborate scaffolding which for several months has occupied the center of the old Court House, will be taken down and the historical paintings by Carl Weimar, regarding which St. Louisans have heard so much, will be exposed to public view. For the first time the present generation will then be enabled to study these pictures, which for nearly 40 years have been buried under a mass of soot and dirt.

The remarkable discovery has now been made

THE STAR-EYED GODDESS OF REFORM.

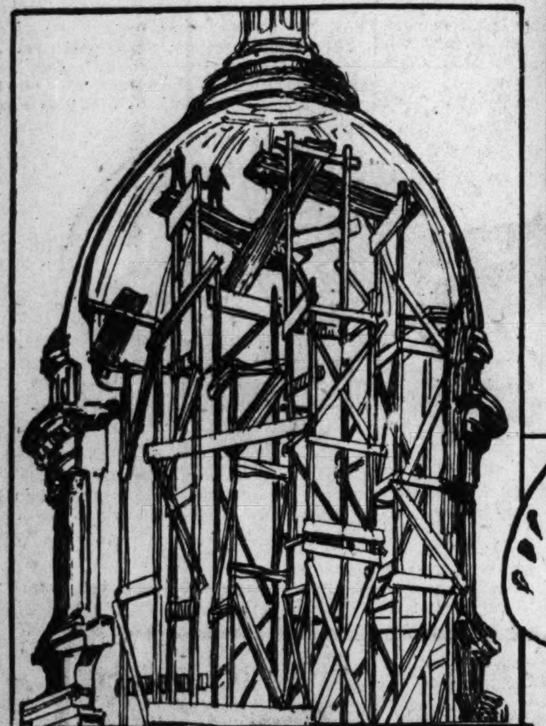

HOW THE PAINTINGS WERE "RESTORED"

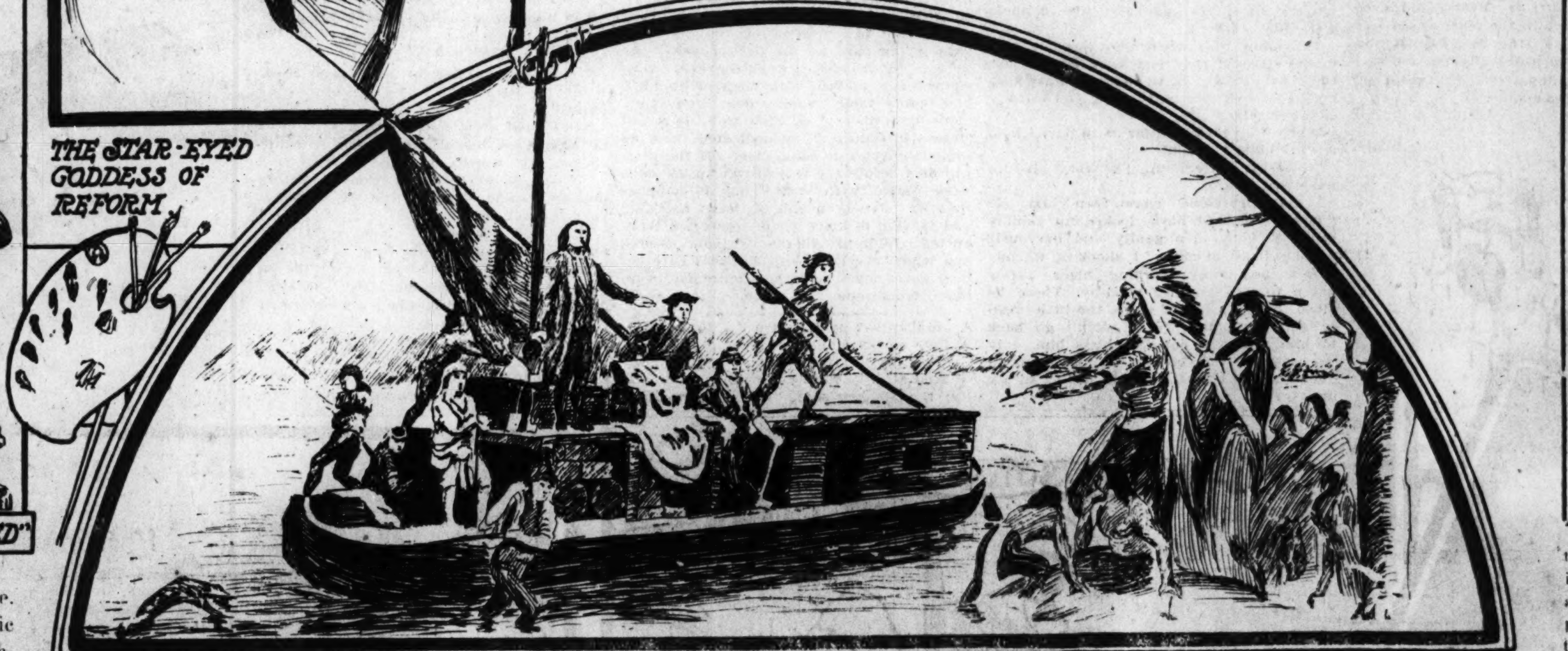

"WELCOME TO ST. LOUIS, MR. LACLEDE."

that these pictures possess only a historical value. The best judges assert that they have no artistic value whatever. It is therefore a question whether they ought not to be replaced by paintings by competent, experienced St. Louis artists.

The "restoration" of these pictures is the result of a publication by the Post-Dispatch Sunday Magazine of Feb. 22, 1903. This feature called attention to the fact that the pictures in the dome of the Court House were on the verge of ruin; that, while nobody knew exactly what they were like, the presumption was they were works of art worthy of their noble surroundings, and that they ought to be cleaned and preserved. The Sunday Post-Dispatch stated that, in any event, they possessed a historical value. This is true today, after the pictures have been cleaned and revealed. But it is a question for the people of St. Louis to decide whether historical value alone is a reason for the exhibition in a public building of paintings which competent judges say are unworthy of their surroundings and of modern St. Louis.

BY THE ART CRITIC.

I WAS invited to take a look at the paintings in the dome of the Court House upon which Mr. Edmund H. Wuerpel and his able assistants have been at work for some months. Of all men in St. Louis today Mr. Wuerpel is the one who ought to have been intrusted with the work of restoring historical pictures of this kind, and I am free to say that his work in the Court House has been admirably executed in spite of numerous difficulties.

When I went over to the Court House I found the reporters all talking about the "wonderful masterpieces of Weimar," which were soon to be exposed to the astonished gaze of citizens.

After listening to the remarks by the gentlemen of the press I proceeded to make for myself an examination of the wonderful productions of Mr. Weimar, which are now ready to be exposed to the public view. The pictures consist of four large compositions, depicting historical events, and a great number of heads and single-figure pieces of an allegorical character. The important pictures, of course, are the four large compositions at the four points of the compass. One of these shows the discovery of the Mississippi by De Soto, another depicts the Landing of Laclede, another an attack by Indians on Fort St. Louis, and a fourth is a picture of some queer-looking buffaloes, standing behind what is presumed to be a range of mountains and bearing the vague title, "Westward the Course of Empire Takes Its Way."

I have been informed by a gentleman, well read in the history of St. Louis art, that Weimar was paid $200 apiece for these pictures. After a careful scrutiny of them I am convinced that he got more than they were worth, although the labor involved in their production was undoubtedly entitled to more liberal compensation.

The "Attack by Indians on Fort St. Louis" is one of the most remarkable pictures I have ever seen, and I have seen, I believe, every kind of picture that human ingenuity has produced, from hieroglyphics to the finest of the old masters. Here we have a picture with not only seven to eight points of perspective, but anatomical monstrosities not to be found outside of a museum, while the painting itself was done in 18 different mediums. Part of the picture is an oil painting, another part is a pastel, another part is a water color; some figures are put in with what appears to be shoeblacking, and others, apparently, were painted with common writing ink.

The picture shows a gentleman in a three-button cutaway coat receiving an arrow shot by an Indian with arms like John L. Sullivan's. It is full of "action." Arrows are flying all around and Indians are concealed everywhere in the bushes. It is a most sanguinary scene. Blood is scattered all over the ground, and dead bodies of St. Louisans and Indians are as thick as blackberries. The uncovering of this picture from the mass of dirt and soot which it had accumulated during the past 40 years, was a most sensational proceeding.

"Every few inches that I went on," says Mr. Wuerpel, "I came upon another body. Then I would see a queer sort of light spot, and would remove the dirt from it, and then I would find still more bodies."

The slaughter was something terrible at old Fort St. Louis, according to Weimar. He certainly earned the money he received for this picture, by not only supplying a scene of terrific struggle, but by throwing in enough dead bodies to satisfy any reasonable man. I would have no objection to the picture if the bodies had been properly painted. Even dead bodies have a distinct artistic value if they are put on canvas the way Verestchagin used to paint them, and if we had 30 or 40 of such dead bodies in the dome of the Court House, it might tend to make the place "an art center," as a reporter described it. But a large collection of dead bodies of impossible individuals, out of drawing, out of perspective, out of focus and simply scattered around, apparently to add to the already too vivid horrors of the scene, is more than any painter is justified in delivering for $200. Such a number of dead bodies in one picture at this price is against all the union rules of art.

I then took a look at "The Landing of Laclede." A curious thing about this picture is that the moon has been lost in the course of restoration. The picture at one time in the hands of Mr. Weimar was a moonlight scene, with a large harvest moon hanging over the Mississippi in the northeast corner. Laclede apparently was in the act of discovering St. Louis about 9 o'clock in the evening. As the picture stands today the moon has disappeared and the discovery of St. Louis is apparently taking place about midday. Laclede appears to be a stout, middle-aged gentleman wearing knickerbockers, who seems to be making a Fourth-of-July oration from the top of his boat for the benefit of a group of Indian gentlemen at the foot of Olive street.

I don't understand exactly how the boat depicted in this picture ever floated on the Mississippi river or anywhere else, and, although I have a considerable knowledge of nautical matters, I am at a loss to know how she was ever propelled by the sails shown in the picture, or how she could have been steered. However, Mr. Laclede may have had his own ideas on this subject, and I will give him the benefit of the doubt and believe that he came up the river in a boat of this kind. I must say, however, that the idea of nailing a deer's horns on the top of the mast is "a new one on me," while the river itself seems greatly to have increased in size since those days, if, indeed, the discovery is not taking place in the River Des Peres.

Still more remarkable is "De Soto Discovering the Mississippi." Historical students who study this work of art will learn with astonishment that De Soto's expedition was accompanied by delivery wagons, such as may be seen in the streets of St. Louis today, depositing kegs of beer in front of saloons. I never knew before that De Soto

"AND IS THIS THE MISSISSIPPI RIVER?" SAID DE SOTO.

was in the express business, but here, plain as a pikestaff, while he is discovering the Mississippi, only a few feet away is a modern wagon in which, apparently, was contained his bed and table linen.

So far as the number of figures go, Mr. Weimar undoubtedly delivered the goods in this picture. It has far more than $200 worth of figures. A large number of cast-iron, hand-me-down pioneers are crowding about De Soto, inconveniencing him in the act of discovering, while the horses appear to realize the important character of what is taking place and have thrown themselves into strange and unusual shapes. Cigar store Indians stand about as if they had rehearsed for their part in the act of discovery, and one of them is about to offer a friendly pipe to Mr. De Soto. This is at variance with our previous knowledge of the subject, which was to the effect that if De Soto discovered the Mississippi at all (which is in grave doubt), he was received by the inhabitants with a hospitable flight of arrows, and didn't do any posing at the time for the benefit of sign painters.

"Westward the Course of Empire Takes Its Way" might look well today as an advertisement on the fence of some small country town, but is altogether out of place in the dome of the courthouse of a great metropolitan city. Like the other monstrosities which Mr. Wuerpel has rescued from oblivion it is painted in 18 different kinds of paint 27 styles of architecture and 32 perspectives. Any taxidermist today, who stuffed a buffalo like the creature standing out in the foreground of this "work of art" would probably incur the lasting enmity of Theodore Roosevelt.

The single figures are all of about the same class. They constitute a chamber of artistic horrors, the like of which does not exist in any public building that I know of. It is possible that when these pictures were painted they were far better than they are today, and really had some art value. They may have "gone bad" by the fading or darkening of certain of the colors in the intervening years.

St. Louis has progressed to a point where it ought not to stand for monstrosities of this kind in one of its public buildings. No matter what historic value the pictures may possess, they ought to be wiped out of existence for the sake of art, unless we wish to become "an art center" in a sense which my reporter friend did not mean, and attract connoisseurs looking for amusement. Some competent and distinguished painter like Mr. Wuerpel ought to be given the job of painting a decent set of historical pictures in the dome of the Courthouse. St. Louis certainly has history enough, and talent enough, to make the interior of this building worthy of its architectural grandeur. We should not want unnatural dead bodies and cigar-store Indians staring us in the face from the dome of the Court House.

NEW PAINTINGS ARE NEEDED.

WHILE a liberal appropriation for the cleaning up of the pictures in the dome of the Courthouse was made as a result of the exposure of their impending ruin in the Post-Dispatch Sunday Magazine, it provided only for their restoration to their original condition so far as was possible. It was not intended that new pictures should be painted or the old ones improved or altered in drawing. The restorers had no option in the matter, being compelled simply to clean the pictures, and it was beyond their authority to attempt any correction of artistic errors in the original work. Those who have seen the pictures have expressed their admiration at the thorough and workmanlike manner in which the restoration has been performed, but they say that, had anybody known the wretched character of these pictures as works of art, it would have been much more desirable to have directed Mr. Wuerpel to paint an entirely new set of pictures. As it is, it is believed to be a question of only a short time when something of this kind will have to be done.

Hierarchy of the Catholic Church

AT PRESENT the Sacred College, which forms the Papal Court and the hierarchy of the entire Roman Catholic Church, numbers 61 members. Of these 37 are Italians, 23 of other nationalities. Nine belong to religious orders. Eight are priests, but have not received episcopal consecration. One was created by Pius XIV, 58 by Leo XIII and two by Pius IX. The countries represented are America, Austria, Australia, Belgium, France, Germany, Ireland, Portugal and Spain. Thirty reside in curia, i. e., in Rome, of whom four are foreigners.

The Dean of the Sacred College is Oreglia di Santo Stefano, who was created in 1873 by Pius IX. He belongs to an old baronial family of Piedmont and is Bishop of Ostia and Velletri. Yet, while Senior Cardinal, he is not the oldest in age. There are nine older than he, the veteran being Richard, Archbishop of Paris, who is 8[illegible]. The Dean is ten years younger. Cardinal Merry del Val is the youngest, and is over 39.

Probably the most learned of the Cardinals and the most esteemed author is Capecelatro de Castelpagano, Archbishop of Capua and Librarian of the Holy Roman Church. He is 81, belongs to the Oratory (founded by St. Philip Neri), and is as a writer of Italian what Newman was of English.

The Cardinal is a member of that ancient and illustrious Neapolitan family which suffered so much under the Bourbons for the enlightened principles of government and its attachment to liberty.

INTERESTING, CURIOUS AND AMUSING THINGS FOR THE CHILDREN

DIRECTIONS—Cut around the outline. Bend along the top of the hats. Paste the two parts of the boys together. Paste under laps A. Form wagon and connect corners with laps B. Fold up base of goat. Paste the two parts of the goat together, and the wagon is complete

The Duchess of Cabbage Patch Gives a Ball

THE Duchess of Cabbage lived in the kingdom of Cabbage Patch and ruled her neighbors, Lord and Lady Radish, and the Earl and Countess of Onion, with placid and benign condescension. She determined to give a ball. She was tired of standing in one position, with her feet in the mud; and she meant to try, to dance herself, in spite of her big head and heavy crown. Fiddler Katydid and Flutist Cricket were hired for the occasion.

Their music filled the land. Lord Radish led the grand march with the Countess of Cabbage, followed by the Earl of Onion with Lady Radish, while the Viscount Bean brought up the rear with the Countess of Onion.

When the grand march was fairly under way the Duchess noticed that the common crowd of Carrots, Beets, and even Turnips, had joined in the rear; so she lead the whole line to the Merry-go-Round, which was situated in the kitchen, and each couple as they approached went into the merrily spinning machine.

Now, it so happened that this was not a real Merry-Go-Round, but an instrument known to man as a Vegetable Parer and Slicer.

But the poor Countess never thought of that, or of the fact that a great human monster called a Cook sat and turned the machine.

The rest is too sad to relate.

They all were in the soup.

THE ELEPHANT AND THE STORK

Said the elephant unto the stork:
How awkward you are with a fork;
When you're dining with me
Do feel perfectly free;
Eat your soup if you will
With the tip of your bill,
And the same for potatoes and pork.

A Curious Candle.

A CURIOUS candle is made by the Indians on the Pacific Coast of British Columbia. It is a little fish called "Enlanchon," or "candle-fish." In length it is no longer than one inch and looks like a smelt. In fatty material it is the richest of all fishes, and from this it becomes an excellent substitute for candles. The Indians dry it, and then it will burn with a bright flame. Sometimes they light it simply at the tail, but oftener they run a wick of woody threads through the body of the fish. Dried and smoked this fish makes a delicious food for winter use—at least the Indians say so, and the oil is used in place of butter by the squaws.

Guessing Distances.

ALMOST everyone knows that the head of an ordinary horse is as long as a barrel, but not many persons would have thought so without measuring. When you have a rainy day or a dull evening try a distance-guessing contest. Let each player have pencil and paper and write down the list of things to be measured. All have a voice in making up the lists. Some one suggests height of the table. All then write "height of table" and each puts opposite his guess of the height in feet and inches. In the same way other objects are selected and the distances guessed—width of door, dimensions of room, length and height of mantelpiece, distance around a circular stand, distance around Claire's neck, or Jack's head, dimensions of books and boxes, height of chairs, pictures and vases.

Finally the papers are signed and exchanged, and someone with tape line or rule measures the various distances. The best guess for each object is marked by a cross, the poorest by a cipher. It will be amusing to see how wild some of the guesses are.

MR. HIGH-FACE BIG-NECK.

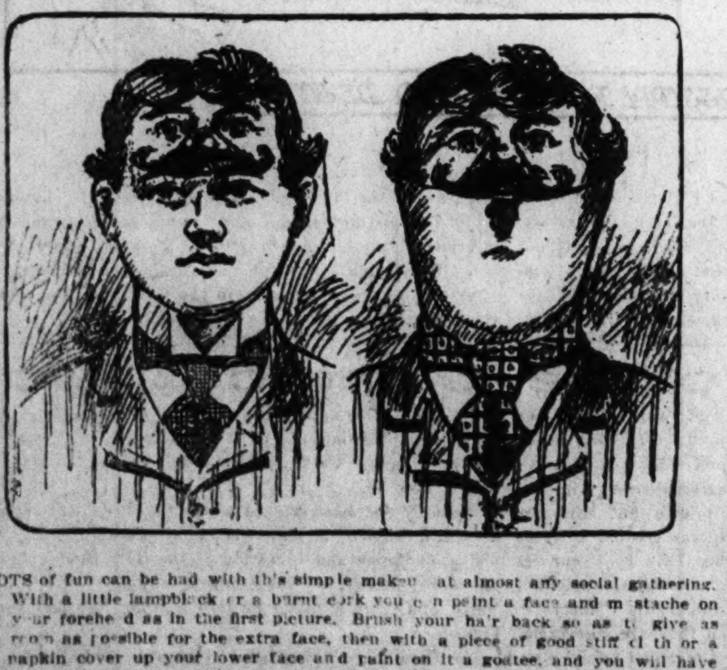

LOTS of fun can be had with this simple makeup at almost any social gathering.

With a little lampblack or a burnt cork you can paint a face and mustache on your forehead as in the first picture. Brush your hair back so as to give as much room as possible for the extra face, then with a piece of good stiff cloth or a table napkin cover up your lower face and paint on it a goatee, and you will have the effect, as shown in the righthand picture.

With a little movement of the forehead you can give a lifelike expression to the eyes which is certain to make your audience roar.

A BRIGHT MESSENGER

BY H. S. MAUR.

A FEW mornings ago I was on an elevated railroad train in New York City. Facing me as I sat down was a uniformed messenger boy. He had just finished reading a newspaper and was going to tuck it away under the seat. Not having a paper, I held out my hand. The little fellow looked up, smiled, rose, put the paper in my extended hand, bowed, touched his cap and reseated himself.

Messenger boys here have the reputation of being bumptious and impudent. You may imagine then how this nice civility astonished and pleased me. I smiled and said:

"You nice little laddie, I'm very much obliged to you." The boy flushed, smiled and fidgeted awkwardly.

We began to talk and I gently drew out of him his story. His mother was a widow refined, though poor. Knowing no business, she took any work she could find. This brought little money, so the laddie had to help out. And he was succeeding.

"It is all mother, sir. She told me always to get up when she comes into a room, get her a chair and wait on her. I always put mother's shoes on her, and take them off when I'm home. I keep them cleaned and in order, any way. Mother says you may have to wear old clothes, but there is no excuse for having them dirty," and he looked down, as if to make sure, at his own fixings, clean as a new pin.

"Before I began here (touching the buttons of his uniform) mother told me everything to do. I shut doors quietly, keep my hat off in a room, clean my feet well before I go in, move around softly, and, when I am told to do something, if, at first, I do not understand clearly, I excuse myself and ask what to do, all over again; but I never start on my errand till sure I know all about it."

He said he had quite a number of customers who required almost all of his time, that he rarely took home less than $15 for a week's work and that his banner week was $28.50. The lad was not 14 years old. He gave his mother all the credit. His employers liked his manners; his manners were his mother's.

You know that when grown people part in the street if they just know each other, they bow or nod. If, however, you are saying "good-by" to a real friend, you warmly shake hands.

When the time came for us to part I held out my hand and said:

"Good-by, little man. I'm very glad to have met you."

I wish you could have seen him. He flushed, breathed hard, looked up timidly into my face, then gently and nervously put his hand in mine. I shook it warmly and walked away, turning after a few paces to nod another good-by. There he stood, his eyes full of tears, the little messenger gentleman. No, I didn't go back to him. He was not sad, bless him, only very happy, and, besides, I had to go on quickly. I felt a kind of full feeling in my own throat.

SOME ANCIENT DOLLS.

THE first dolls of which we have any knowledge were found among the treasures unearthed from the ruins of Babylon. They are small figures of terra cotta and ivory beautifully carved, and must have been fascinating playthings for the little Assyrian children.

The little girls of Lydia had mechanical dolls. You are surprised, are you not? But they had, and the arms and legs were moved by pulling strings very much after the fashion of Jumping Jacks.

The dolls the classic Greek children played with were made of wax and clay decorated with bright colors. One kind had movable limbs, and its clothes were made to take off and put on. Every doll had a bed of its own. These dolls represented gods and heroes, but, whatever they were meant to represent they were dressed with loving care by the little Greeks. As these children married when they were very young they played with their dolls until just before their wedding day. Then they made a sacrifice of all their toys, dolls and clothes included. They dedicated them as a pious offering to some deity. If the little girl died before she was grown up her dolls were buried with her. Thus it happens that we have been able to learn the kind and fashion of dolls which comforted these ancient children. All that we now possess, and which are kept with so great care behind glass doors in various museums, were taken from some tiny tomb.

A Monkey sat up in a tree,
A tune on his fiddle played he.
The Owl looked agape
And said, "You're an ape!"
But the Monkey said, "Fiddle de dee!"

CURED BY A FORGET PARTY

BY J. V. ROACH.

"DID my son post that letter I gave him yesterday?" asked Ned's mamma.

Ned's hand dived into the inside pocket of his coat and brought out a crumpled letter.

"I'm so sorry, mamma!" he cried, seeing the grieved look on his mamma's face.

"I, too, am sorry," responded mamma, "as that was a letter inviting Aunt Amy to stop off here on her way home."

"O! O!" cried Ned. "And I do so love Aunt Amy!"

"If you catch this mail the letter may yet be in time," said mamma.

Ned ran off as fast as he could to post the precious letter.

"Ned will be 8 years old Saturday," said mamma that day at tea time.

"Can I have a party with both boys and girls and plum cakes and candles?" cried Ned.

"Of course you can," said Uncle Charlie. "I'll buy the candles—eight and one to grow on."

"I'll bake the plum cakes," said mamma.

"I'll write the invitations," said sister Nell.

"I'll make a heaping platter of fudges," laughed Aunt Amy, who, after all, had gotten the delayed letter in time.

"And I," said papa, "will send up some ice cream."

Ned danced for joy and ran off to school with a hop, skip and jump. Saturday morning Ned's mamma sent him ever so far to Mr. Benton's, who raised vegetables and chickens to sell. Try as he would, Ned could not get home until just dinner time, but he told Mr. Benton all about his party and Mr. Benton gave him a cute little bantam chicken for a birthday present.

"Do you think," asked Ned at dinner, "my party will come right at 2 o'clock?"

"Well, well," said Uncle Charlie, "I forgot all about those candles!"

"I've been so busy," said Aunt Amy, "that I forgot to make the fudges!"

"And I," said papa, "forgot to order the cream. It is too bad!"

"It doesn't matter at all," said sister Nell, "for I forgot to invite any one to the party."

Ned's face grew longer and longer, and he looked at his mamma, who had not spoken yet. Surely she had not forgotten!

"Why," laughed Uncle Charlie before mamma could speak, "it'll be a forget party, won't it."

That was too much. Ned burst into tears and ran up to his own little room. After what seemed a long, long time to Ned, and to Ned's mamma, too, she stole upstairs with a great big piece of plum cake, for, try as she would, mamma could not forget her little boy's birthday.

After that when Ned forgot, which he seldom did, some one would say, "I guess we better have another forget party."

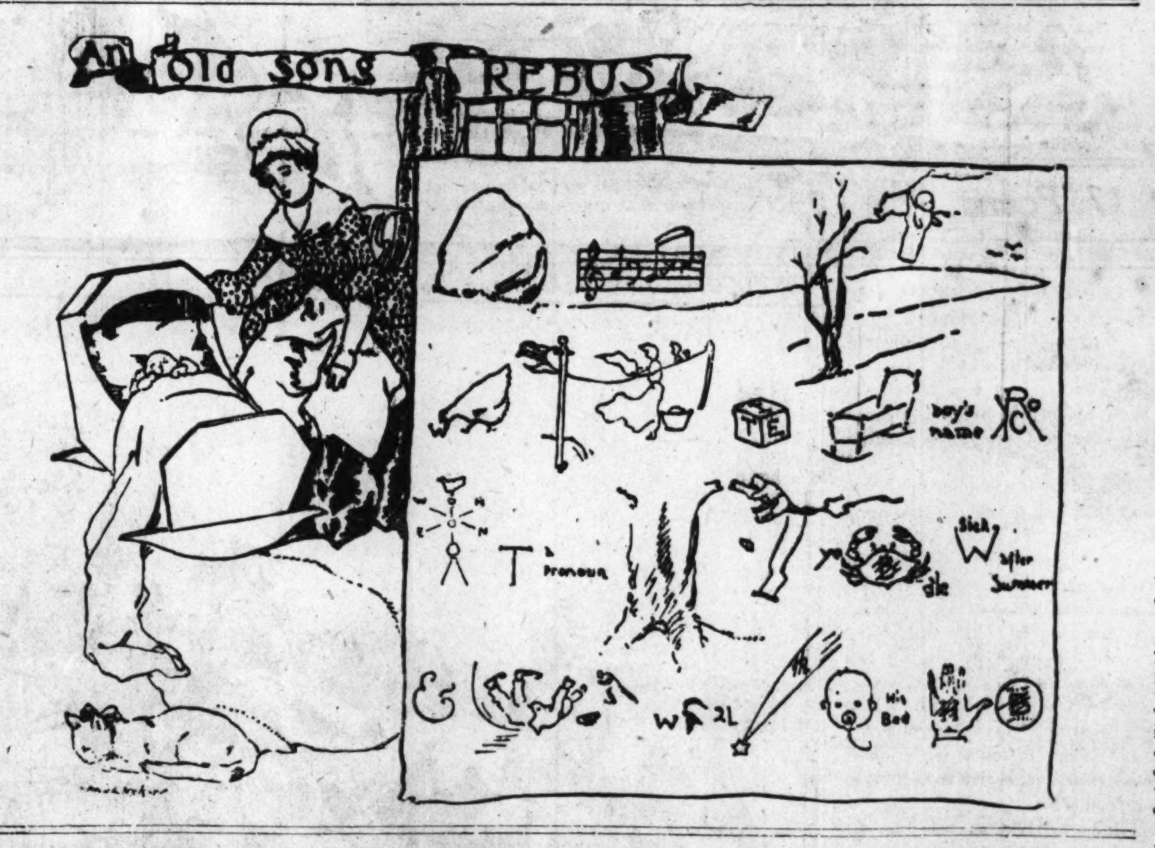

THE BRAVE BATTLE OF BILLY BEETLE

BILLY BEETLE lay on his back in the bypath, kicking his many heels aimlessly about. He had just fallen from a limb 30 feet up on the oak growing beside the path, which is about the same as if a man should fall down Bridal Veils Falls, in Yosemite. The man would probably be killed from such a fall, but Billy wore his skeleton on the outside, in the form of a strong armor, and was not even jarred. All that bothered him was that he couldn't turn over.

A Devil's Darning Needle approached him. He was a great warrior, always ready to fight, both because his temper was pitched in that key, and also that he obtained his meals in that way. He saw Billy kicking his heels about in a helpless manner and concluded he would be a good subject to fight.

So he sprang upon him, a jump that, in proportion would be like a man leaping across a city block. He landed squarely on the top of Billy, and in a twinkling had severed two legs. They didn't bleed. It is doubtful if they hurt very much, but it was quite a loss to Billy nevertheless. He could pinch, too, and he did.

At his first grab one of his claws closed over the Devil's head, and with a snap off went its cranium. It would leave a boy in rather a sad condition if his head should be cut off, but this long creature fought on as if nothing had happened except a little injury that made him angrier than ever. He tried to sting Billy, but could not pierce, not the "Skeleton in Armor," but the skeleton-armor of the bug. Billy Beetle, by clinging to the body above him, clambered to his feet. He had several left and dashed furiously at his now blinded tormentor. Seizing the thin body with his pincers, he cut it in two again and again. The Devil was dying, his legs feeling about aimlessly and his sting working convulsively. But don't mourn hopelessly, for there were other devils left.

Billy Beetle surveyed his work, and deeming the victory complete, and being a vegetarian, went away, his severed legs causing him to walk kind of sideways.

Then some ants approached. They saw in the mutilated body of the Devil's Darning Needle some choice steaks, and grabbing sections several times longer than themselves, tugged and dragged and bore them away. This was the end of the Great Warrior and the eater of life.

Wasn't it terrible? I don't know why insects should be so cruel. Men are not. Men put up their prospective meat and fatten it and kill it when it is helpless, so that they don't lose limbs when preparing it. But the little savages of the wood are not wise like we are, children.

The Bruins' Call.

Mr. and Mrs. Bruin went
To make a party call.
Mr. B. was rather big,
But Mrs. B. was small.

They might indeed have hired a cab,
But they preferred to walk;
And so they did, and passed the time
In edifying talk.

Said Mrs. B., "That coat, my dear,
Is just the thing for you."
"Thank you, my love," said Mr. B.,
"Your furs are fetching, too."

'Twas six o'clock, and very late,
But the friends they went to see
Were all at home and so polite
The Bruins stayed to tea.

—Harriet Nutty.

The Author.

I'm going to write a book
And write it right away;
I've pen and ink and paper,
So I'll begin today.
But now what troubles me is this
I don't know what to say.

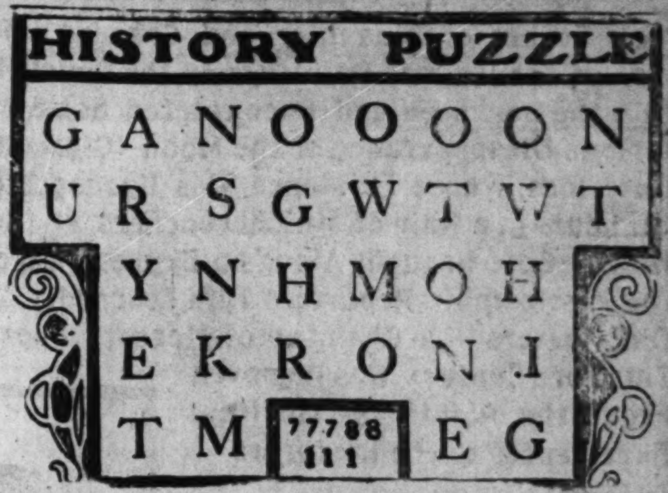

Here we have the name of a great American who is known to every one, together with the names of two of his important battles and the dates thereof. Who can find his name, the names of the battles and the correct dates? No prizes.

The Story of the Cigar and the Match.

BY C. L. DROSTE.

THERE was nobody in the room, but on the table lay a cigar and near by stood a box of matches, half open.

The cigar yawned several times, for she felt lonely, when she suddenly saw that a match poked his red head over the edge of the box and looked at her for several minutes. The cigar felt flattered and said: "Good morning," very pleasantly.

"What a lovely brown color you have!" said the match, looking at the cigar; "and what a splendid form! Don't you know, miss, I believe I love you. What is your name and where do you come from?" The cigar blushed. "My name is Miss Clara Cigar and I was born in Cuba."

"Oh, how nice!" cried the match. "And I was born in Sweden. I was brought over to America when I was very young. My name is Mr. Vulcan Match."

"Oh, yes," said the cigar and smiled.

"I love you," cried the match, "and you must love me, too. Will you, please?"

"No," said the cigar. "I can't love you, sir. You are too wild. I am afraid your love is too fiery for me."

All at once they heard the door open and quick as lightning the match jumped back into his box.

A gentleman came in and when he saw the cigar on the table he said: "That is rather a strong cigar, but I think right after dinner I shall enjoy it." He took his knife out and opened it.

"Please don't cut me," said the cigar, who was very much frightened. But, you know, men don't understand the cigar language, and so the gentleman cut the poor cigar's feet off.

"That hurts," the cigar cried, and then the gentleman put her between his lips and took Mr. Vulcan Match out.

"Please don't rub me up the wrong way," the match cried, "or I'll burn." But, you know, men don't understand the match language, either, and so the gentleman rubbed him against the box and when he began to burn lifted him to the cigar in his mouth.

"Oh," cried the cigar, "now you are going to burn me with your love, Mr. Match. Didn't I tell you so?"

"That bad man rubbed me up the wrong way, Miss Cigar," sobbed the match. "So you see it was not my fault."

Then the cigar was lit and the gentleman threw the match into the fire, where he burned to ashes.

Fortunatus, the Lost Circus Dog.

DESPITE the fact that Toby was a rag man, or rather a rag boy, he was as contented and merry a lad as any in the world. But he longed for some sort of companion.

One night Toby found a whining dog under a cellar grating and took it home. Mrs. Reed, his landlady, put both him and the dog out.

"Never mind, old fellow!" Toby said, patting the dog's head. "Two's lots more company than one. A few rags more or less a day will take care of you, and come what may I mean to attach you to me. I'll name you Tags, for that goes better with Rags than any name I know of. We'll go out into the world together. And perhaps you may bring me good luck. I need it all right."

Here Tags was placed on the ground while Toby made a better arrangement for carrying his bundle. To Toby's surprise, Tags stood up on his hind legs and waved his paws as if he were trying to thank Toby for befriending him. Toby was so pleased he danced up and down for joy, at which Tags began to walk on his forefeet. Then he made a flying leap and turned round and round like a wheel. Seeing a clothesline in an adjoining enclosure, what did Mr. Tags do but jump upon that and walk upon it, exactly as the performing dogs in the circus did.

Toby was so excited he did not know what to do. He realized that he had found his fortune in the little animal he had befriended.

"What's this on his neck?" he said, as he discovered a collar which had been completely hidden by Tag's shaggy coat. The "this" was a collar of gold and several stones of different colors spelled out the name "Fortunatus."

Toby took the collar to the police station, but no owner ever appeared for it or for Tags. Then Toby started in the show business, traveling through several states and delighting the children everywhere by the antics of the clever Tags.

He made more money than he ever dreamed of in the old rag-picking days.

Later, when Tags began to show signs of age and rheumatism, Toby invested his savings and when Tags was too old to sit on his hind legs, much less to walk on them, he was given a fine couch and was always sure of a pat on the head or a dainty morsel from the boy, to whom, in exchange for mercy and pity, he had been a "Fortunatus" indeed.

Can you name the two cities represented here?

A Valuable Suggestion.

GEORGE always saw the bright side of things, and was never so happy as when he successfully caught some one in the trap of his joking. He recently came into the kitchen where his mother was preparing a fish for dinner.

"Whew!" he exclaimed, "that fish smells lively! Mother, don't you know there is a very simple way to keep a fish from smelling?"

"How?" asked his mother, a willing victim.

"Cut off his nose," rejoined her foolish son.

In giving medicine to a baby, place the point of a spoon against the roof of his mouth. Administered in this way, the child cannot choke or eject the medicine.

In Polite Japan.

Japan is a country far over the seas,
And the people who live there are called
Japanese;
The ladies and gentlemen are so polite,
Some folks that I know ought to go there
tonight.

YOUR FORTUNE TOLD FREE
Send two cent stamp with birth date and I will send you a pen picture of your life from the cradle to the grave. All matters of business, love, marriage and health, plainly told by the greatest Astrologer living. Patrons astonished and satisfied.
PROF. LEO AMZI, Dept. 38 BRIDGEPORT, CONN.

YOUR FORTUNE TOLD FREE. Full life readings to all. What I tell comes true. Send 10 cents and birth date
DR. BEST, DK, Drawer ..., CHICAGO.

NEW AND STRANGE THINGS IN AND ABOUT ST. LOUIS

Drying Compressed Air.

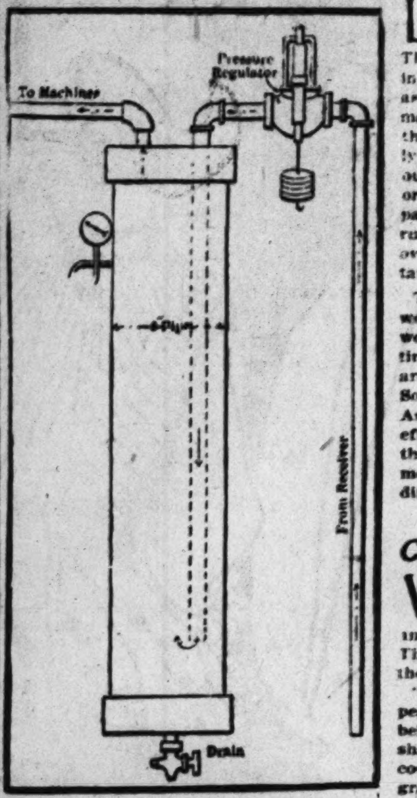

A ST. LOUIS factory which uses pneumatic tools, was troubled by moisture in the compressed air used until the chief engineer devised a plan to eliminate the moisture.

The full pressure of the air was not needed. The receiver pressure being 80 pounds and only 25 pounds being necessary, a reducing valve or pressure regulator was installed, which made dry air a possibility.

The drain shown at the bottom of the tank may be opened and a piece of paper held under it, and no moisture will be visible, except, perhaps, a little oil, if it has not been opened for quite a while.

Since this apparatus has been put in there has not been any more trouble with moisture.

Three-flounce skirts have swept back into form—the kind where the three flounces make up the whole skirt. The top flounce is tucked to fit closely over the hips, and the other two flounces fulled on. Those circular ruffles make attractive three-flounce suits—almost prettier than the full flounces and more becoming to a stouter figure.

There's a stunning new shade of blue in pongee—dark and rich, yet with a life in it that blue pongee used to lack; and a shade that keeps its color at night instead of blotting out to black.

Queensland possesses the most interesting flora and the most numerous and valuable wild fruits in the world.

The Making of Maps.

LARGE map-making firms have geographical libraries, collected from every souce and in every language. The modest sketch map of the missionary in some wild region is as highly valued as the most complete survey map. In making a new map of any important region the compilations made by others are hardly ever touched. Representatives are sent out, and every detail is taken from its original source. These representatives are paid enormous salaries. They are never rushed, but are allowed to take as long over their work as they think it necessitates.

The cost of producing a map of the world would be enormous; each government would have to share the expense. The time taken would also be very great. There are, at present, no ordnance maps of South America, nor of large portions of Asia. Even were a united international effort made it would be many years before the work could be completed. Different methods would have to be employed in different countries.

Can You Name This Flower?

WHAT experts believe to be a new and hitherto unclassified plant has been discovered by Prof. Woltz and T. E. Hall Hodson of Carterville, Mo. They direct the attention of botanists to the plant that it may be named.

"From its characteristics, habits and appearance," they write, "we believe it to belong to family of erythronium. It is shaped like an adder's tongue or yellow cowslip. The flower is a deep, dark, pink, gradually fading to a pure white at the tips of its petals. The leaves are long, dagger shaped, deep dark green, mottled thickly with brown. They resemble in shape the leaves of a dogtooth violet, yet have the markings of an adder's tongue.

The tuber of the root is found 18 to 30 inches below the surface, in the matured plant. It is found with the other members of the family it so closely resembles along creek bottoms, in soil that is free from stones and sand. It seems to be a cross between the dogtooth and adder's tongue.

"As we can find no mention of any such plant we believe it to be a new plant. Its deep and perfect, coloring and shading, with its mottled leaves, make it one of the prettiest of wild flowers."

With morning suits particular women are wearing the simplest of lingerie petticoats with a single pointed scallop edging the very full ruffle, trimmed perhaps with a few plain dots above.

That massing of flowers directly at the back, or on the left side of the hat, is becoming to almost every woman.

Toy Cradle a Family Heirloom.

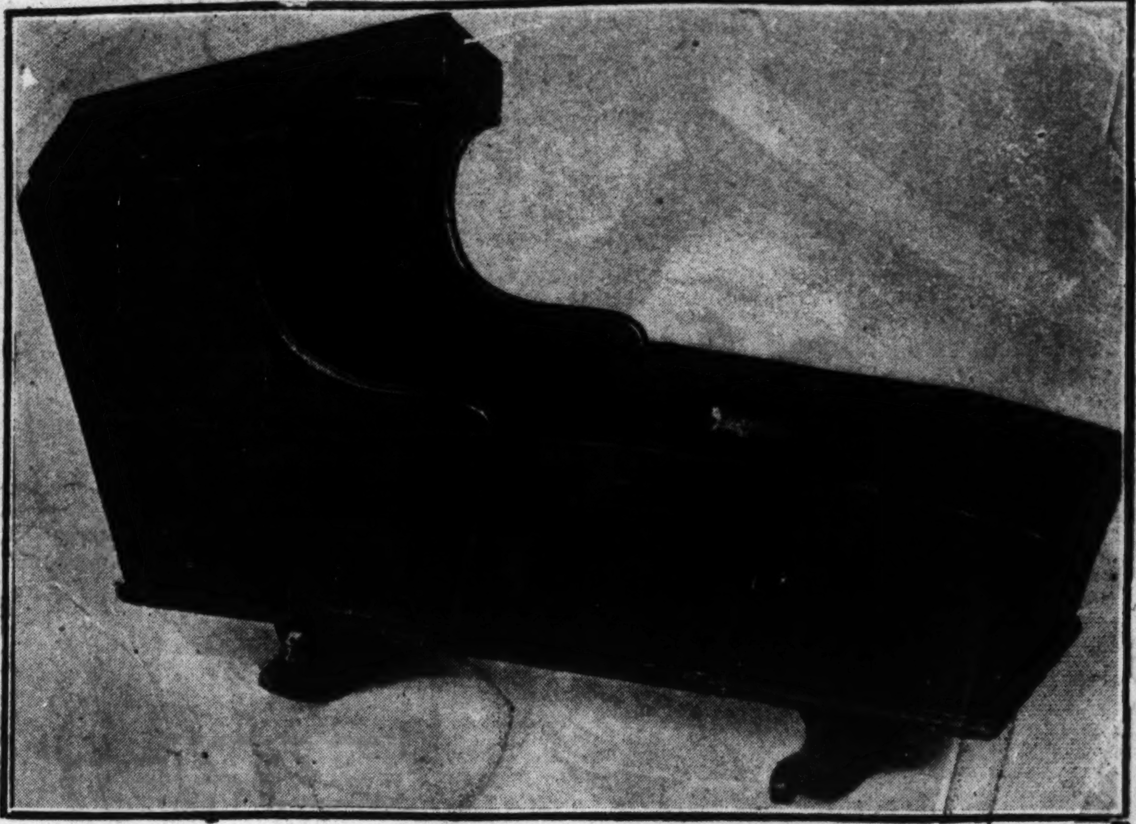

THIS toy cradle, which is 17 inches long by 6 inches wide, owned by D. W. Woods, secretary and treasurer of the Post-Dispatch, was originally made for Hannah Withington of Boston, Mass., when a little girl. She married Capt. Parker H. Pierce of Boston, at that time a prominent banker and merchant, who is yet remembered as the Commander of the Ancient and Honorable Artillery at its centennial celebration. He also was the officer of the day at the laying of the corner-stone of the Bunker Hill monument. It naturally descended to their oldest daughter, Hannah Elizabeth Pierce, who was placed in it as a babe and played with it as a child. She married Rev. Daniel B. Woods of Andover, Mass., son of Dr. Leonard Woods of Andover Theological Seminary, and placed her first boy, its present owner, in the cradle. His first-born girl, now Mrs. Clarence Clayton of Webster Groves, Mo., was placed in it when a babe. Thus three generations have been placed in the cradle. It is of mahogany, in good order yet, with the exception of one original rocker missing.

Wrist Hold for Hammer.

A ST. LOUIS carpenter has adopted a wrist-hold for his hammer which he asserts does much to relieve the muscles of his hand in long periods of nailing. The attachment consists of a wrist band,

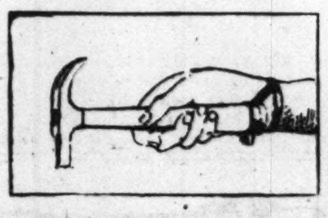

carrrying a sling, adapted to receive the hammer handle, which has sufficient play to permit of free movement of the hammer within the limits of practical requirements.

To Tell an Egg's Age.

YOU can discover the age of an egg by immersing it in a solution of salt containing about 8 ounces to the pint. When the salt has thoroughly dissolved the egg to be tested is dropped gently into the glass containing the solution. If the egg is only one day old it sinks immediately to the bottom; if three days old it sinks just below the surface only and from five days and upward it floats. It is well known that the air cavity at the blunt end of the egg enlarges as the age of the egg increases. Consequently, if the egg be placed in a solution similar to the one described above it will have an increasing tendency to float with the long axis vertical.

Shaped circular flounces—separate flounces—come for setting on petticoat foundations of soft white stuff or of silk. The flounces are made of sheer lawns and linens embroidered elaborately or simply, according to purse and taste.

White silk shirt waist suits, trimming, stock and girdle are of the silk (except where a chemisette style is chosen), and even buttons are covered with it. This "self-trimming" emphasizes the shirt waist style.

Every Man a Fireman.

THE average St. Louisan would take a deeper interest in the pompier work of the hook and ladder companies of the fire department, which he sees occasionally, if he could be pressed into service as a fireman under the law, as is the case in Austria.

Special pride is taken in the hook-ladder companies, whose work is similar to that of our own pompier crews.

In every factory there are one or more

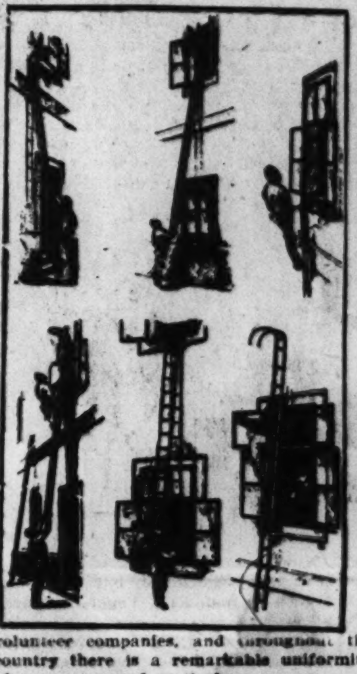

volunteer companies, and throughout the country there is a remarkable uniformity of apparatus and methods.

---

girls' throats, Dr. Johnson decided that in the case of nearly one hundred it was advisable that the tonsils should be cut. Dr. Johnson only operated where the operation, after examination, was deemed advisable, and in no case did any ill-effects follow.

Tiny baskets of Irish crochet, filled with pompadour flowers, are among the new medallions just over the water, and show the latest effect of the French touch upon Irish lace.

No fewer than 57 British peers have no heirs to succeed them. That number of titles is, therefore, likely to become extinct on the death of their present holders.

Two types of skirts seem equally popular; the skirt with fullness commencing directly at the skirt band, the other fitting around the hips closely, the fullness held in by stitched pleats.

Mormon Dower Garment.

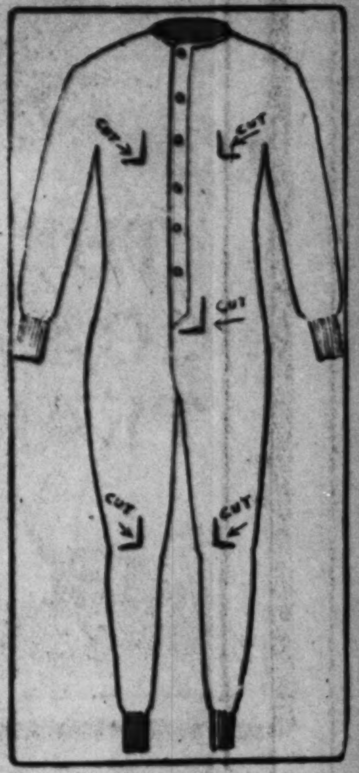

A ST. LOUISAN who has lived some time in Salt Lake City tells of a curious ceremony which characterizes the admission of a person to the Mormon Church. The novice appears in the sanctuary in an undergarment. The presiding bishop, as the chief part of the ceremony, makes five rectangular incisions in the garment with a sharp knife, two on the breast, one over the abdomen and one over each knee. These slashes are later bound by the novice to prevent them from raveling, and the garment then becomes a valued possession, under the name of the "dower garment." There is one such in St. Louis.

The old prejudice against perfumes has died out with the passing of musk and patchouli. Those crude odors, which made a room sickening after an hour or so, were considered vulgar, but the delicate sachets and refined distillations which have taken their places are more popular than ever were the musk and patchouli. The woman of taste chooses one favorite odor and sees to it that her soaps, her powder, her creams, her gowns, her gloves, her curtains and her bath are all scented with it. The odor of a single flower, so popular a few seasons past, has given place to Paris concoctions or mixtures called bouquets. The most fashionable women have an exclusive bouquet made to order, the secret of which is kept from all others.

The largest picture ever painted has been completed by a French artist after eight years' labor. The subject is the funeral of M. Carnot, and the canvas measures 150 square yards.

Machine Gun Weighing About 17 Pounds.

PHOTOGRAPHS from the far East have been received in St. Louis showing the use in the war of a machine gun, which has many advantages, and which has been invented by an Englishman. It is known to army men as the Rexer automatic machine gun. Its advantages are its small weight, the abolition of the water-jacket to cool the gun during rapid firing, and the small target which the weapon supplies to the enemy's fire. The gun weighs only 17½ pounds, and can thus be easily carried by a man on the march. It can shoot 15 times per second. The cartridges are contained, not in a belt, but in a curved magazine so arranged that an empty one can readily be replaced by a loaded one. Machine guns hitherto have always had big carriages, which made them fine targets for the enemy's artillery, to say nothing of increased cost. Japan has several of the guns in use and has placed additional orders for the arm. Russia is also negotiating for a supply. The United States war department and the British war office have each ordered two for experimental purposes.

Embroidered mull collar and cuff sets have added a new touch of beauty in the embroidering of the dots with wash cotton or silk. The embroidery is usually done in white, although it is very pretty done in a delicate shade of the color it is to be worn with.

Wholesale Tonsil Cutting.

NEARLY one hundred of the girl inmates of the Lambeth parish schools, West Norwood, England, out of a total of 242, have had their tonsils cut by the medical officer, Dr. Alice Johnson. This was done with the consent of the board of guardians as a preventive measure against a possible spread of tonsilitis.

In the course of her examination of the

Signatures of Distinguished Musicians.

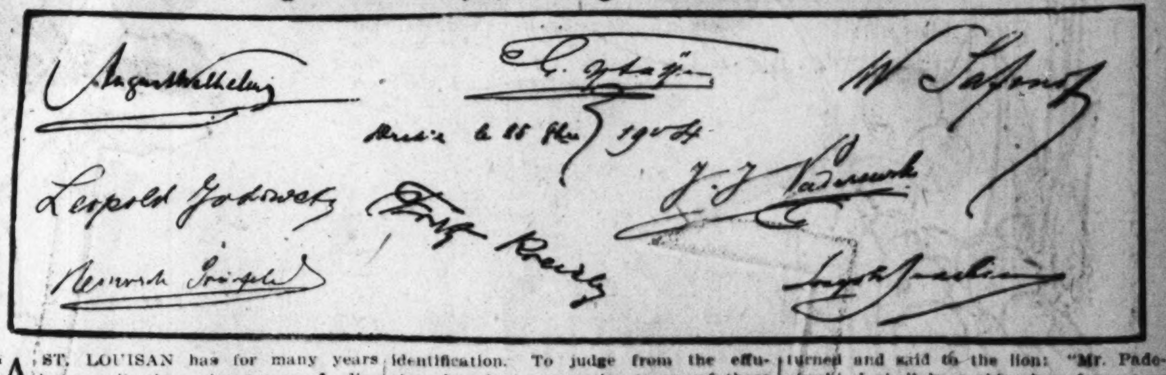

A ST. LOUISAN has for many years been collecting signatures of distinguished musicians, and his correspondence has borne the postmarks of many strange lands in pursuance of this hobby. The casual observer often finds difficulty in reading the signatures, but the collector is always ready to supply the identification. To judge from the effusions heard at a reception to one of these great musicians the collection would be valued highly by more persons than the collector himself. At one of these receptions, of which Paderewski was the lion, a lady wore gloves in shaking hands with the pianist, and after she had passed she turned and said to the lion: "Mr. Paderewski, I shall keep this glove forever as one of my most valued possessions because you have touched it."

The French government employs 17,148 people in its state tobacco factories. The great majority of the employes are women.

RAFFLES — The Amateur Cracksman — A COSTUME PIECE

ADVENTURE NO. 2.

By E. W. HORNUNG.

Continued From Page Two.

upon a shallow veranda. He pushed. They yielded.

"Luck again," he whispered; "nothing but luck! Now for a light."

And the light came!

A good score of electric burners glowed red for the fraction of a second, then rained merciless white beams into our blinded eyes. When we found our sight four revolvers covered us, and between two of them the colossal frame of Reuben Rosenthall shook with a wheezy laughter from head to foot.

"Good evening boys," he hiccoughed. "Glad to see ye at last. Shift foot or finger, you on the left, though, and you're a dead boy. I mean you, you greaser!" he roared out at Raffles. "I know you. I've been waitin' for you. I've been watchin' you all this week! Plucky smart you thought yerself, didn't you? One day beggin', next time shammin' tight, and next one o' them old pals from Kimberley what never come when I'm in. But you left the same tracks every day, you buggins, an' the same tracks every night, all round the blessed premises."

"All right, guv'nor," drawled Raffles; "don't excite. It's a fair cop. We don't sweat to know 'ow you brung it orf. On'y don't you go for to shoot, 'cos we 'int awmed, s'help me Gord!"

"Ah, you're a knowin' one," said Rosenthall, fingering his triggers. "But you've struck a knowin'er."

"Ho, yuss, we know all abaht thet! Set a thief to ketch a thief—ho, yuss."

My eyes had torn themselves from the round black muzzles, from the accursed diamonds that had been our snare, the pasty pig-face of the overfed pugilist, and the flaming cheeks and hook nose of Rosenthall himself. I was looking beyond them at the doorway filled with quivering silk and plush, black faces, white eyeballs, woolly pates. But a sudden silence recalled my attention to the millionaire. And only his nose retained its color.

"What dy'e mean?" he whispered with a hoarse oath. "Spit it out, or, by Christmas, I'll drill you!"

"Whort price thet brikewater?" drawled Raffles, coolly.

"Eh?"

Rosenthall's revolvers were describing widening orbits.

"Whort price that brikewater—old I. D. B.?"

"Where in hell did you get hold o' that?" asked Rosenthall, with a rattle in his thick neck, meant for mirth.

"You may well arst," says Raffles. "It's all over the plice w'ere I come from."

"Who can have spread such rot?"

"I dunno," says Raffles; "arst the gen'leman on yer left; p'r'aps 'e knows."

The gentleman on his left had turned livid with emotion. Guilty conscience never declared i'se'f in plainer terms. For a moment his small eyes bulged like currants in the suet of his face; the next, he had pocketed his pistols on a professional instinct, and was upon us with his fists.

"Out o' the light—out o' the light!" yelled Rosenthall, in a frenzy.

He was too late. No sooner had the burly pugilist obstructed his fire than Raffles was through the window at a bound; while I, for standing still and saying nothing, was scientifically felled to the floor.

I cannot have been many moments without my senses. When I recovered them there was a great to-do in the garden, but I had the drawing-room to myself. I sat up. Rosenthall and Purvis were rushing about outside, cursing the Kaffirs and nagging at each other.

"Over that wall, I tell yer!"

"I tell you it was this one. Can't you whistle for the police?"

"Police be ——! I've had enough of the blessed police."

"Then we'd better get back and make sure of the other rotter."

"O, make sure o' yer skin. That's what you'd better do. Jala, you black hog, if I catch you skulkin'."

I never heard the threat. I was creeping from the drawing room on my hands and knees, my own revolver swinging by its steel ring from my teeth.

For an instant I thought that the hall also was deserted. I was wrong, and I crept upon a Kaffir on all fours. Poor devil, I could not bring myself to deal him a base blow, but I threatened him most hideously with my revolver, and left the white teeth chattering in his black head as I took the stairs three at a time. Why I went upstairs in that decisive fashion, as though it were my only course, I cannot explain. But garden and ground floor seemed alive with men, and I might have done worse.

I turned into the first room I came to. It was a bedroom—empty, though lit up; and never shall I forget how I started as I entered, on encountering the awful villain that was myself at full length in a pier-glass! Masked, armed and ragged, I was, indeed, fit carrion for a bullet or the hangman, and to one or the other I made up my mind. Nevertheless, I hid myself in the wardrobe behind the mirror; and there I stood shivering and cursing my fate, my folly, and Raffles most of all—Raffles first and last—for I daresay half an hour. Then the wardrobe door was flung suddenly open; they had stolen into the room without a sound; and I was hauled downstairs, an ignominious captive.

Gross scenes followed in the hall; the ladies were now upon the stage, and at sight of the desperate criminal they screamed with one accord. In truth I must have given them fair cause, though my mask was now torn away and hid nothing but my left ear. Rosenthall answered their shrieks with a roar for silence; the woman with the bath-sponge hair swore at him shrilly in return; the place became a Babel, impossible to describe. I remember wondering how long it would be before the police appeared. Purvis and the ladies were for calling them in and giving me in charge without delay. Rosenthall would not hear of it. He swore that he would shoot man or woman who left his sight. He had had enough of the police. He was not going to have them coming there to spoil sport; he was going to deal with me in his own way. With that he dragged me from all other hands, flung me against a door and sent a bullet crashing through the wood within an inch of my ear.

"You drunken fool! It'll be murder!" shouted Purvis, getting in the way a second time.

"Wha' do I care? He's armed, isn't he? I shot him in self-defense. It'll be a warning to others. Will you stand aside, or d'ye want it yourself?"

"You're drunk," said Purvis, still between us. "I saw you take a neat tumblerful since you came in, and it's made you drunk as a fool. Pull yourself together, old man. You ain't a-going to do what you'll be sorry for."

"Then I won't shoot at him, I'll only shoot roun' an' roun' the beggar. You're quite right, ole feller. Wouldn't hurt him. Great mishtake. Roun' an' roun'. There—like that!"

His freckled paw shot up over Purvis' shoulder, mauve lightning came from his ring, a red flash from his revolver, and shrieks from the women as the reverberations died away. Some splinters lodged in my hair.

Next instant the prize fighter disarmed him and I was safe from the devil, but finally doomed to the deep sea. A policeman was in our midst. He had entered through the drawing room window; he was an officer of few words and creditable promptitude. In a twinkling he had the handcuffs on my wrist, while the pugilist explained the situation, and his patron reviled the force and its representative with impotent malignity. A fine watch they kept; a lot of good they did; coming in when all was over and the whole household might have been murdered in their sleep. The officer only deigned to notice him as he marched me off.

"We know all about you, sir," said he, contemptuously, and he refused the sovereign Purvis proffered. "You will be seeing me again, sir, at Marylebone."

"Shall I come now?"

"As you please, sir. I rather think the other gentleman requires you more, and I don't fancy this young man means to give much trouble."

"O, I'm coming quietly," I said.

And I went.

In silence we traversed perhaps a hundred yards. It must have been midnight. We did not meet a soul. At last I whispered:

"How on earth did you manage it?"

"Purely by luck," said Raffles. "I had the luck to get clear away through knowing every brick of those back garden walls, and the double luck to have these togs with the rest over at Chelsea. The helmet is one of a collection I made up at Oxford; here it goes over this wall, and we'd better carry the coat and belt before we meet a real officer. I got them once for a fancy ball—ostensibly—and thereby hangs a yarn. I always thought they might come in useful a second time. My chief crux tonight was getting rid of the hansom that brought me back. I sent him off to Scotland Yard with ten bob and a special message to good old Mackenzie. The whole detective department will be at Rosenthall's in about half an hour. Of course, I speculated on our gentleman's hatred of the police—another huge slice of luck. If you'd got away, well and good; if not, I felt he was the man to play with his mouse as long as possible. Yes, Bunny, it's been more of a costume piece than I intended, and we've come out of it with a good deal less credit. But, by Jove, were jolly lucky to have come out of it at all!"

Next week it will be told by me in these columns, under the title of "Gentlemen and Players," how cricketing helped Raffles to a diamond and sapphire necklace.

THE END.

BIRDIE CONWAY, SUBURBAN GARDEN.

ELOISE FRENCH with RUJAERO CO

CARRIE LAMONT, WEST END HEIGHTS.

MISS RUJAERO

JUSTINA WAYNE, COMEDIAN WEST END HEIGHTS.

MC. THE VASHAR GIRLS, FOREST PARK HIGHLANDS.

FUNNY SIDE OF ST. LOUIS POST-DISPATCH

SUNDAY MAY 21 1905
COPYRIGHT BY THE PRESS PUB. CO., 1905.

THE KID – POP ENJOYS A SUNDAY MORNING NAP.

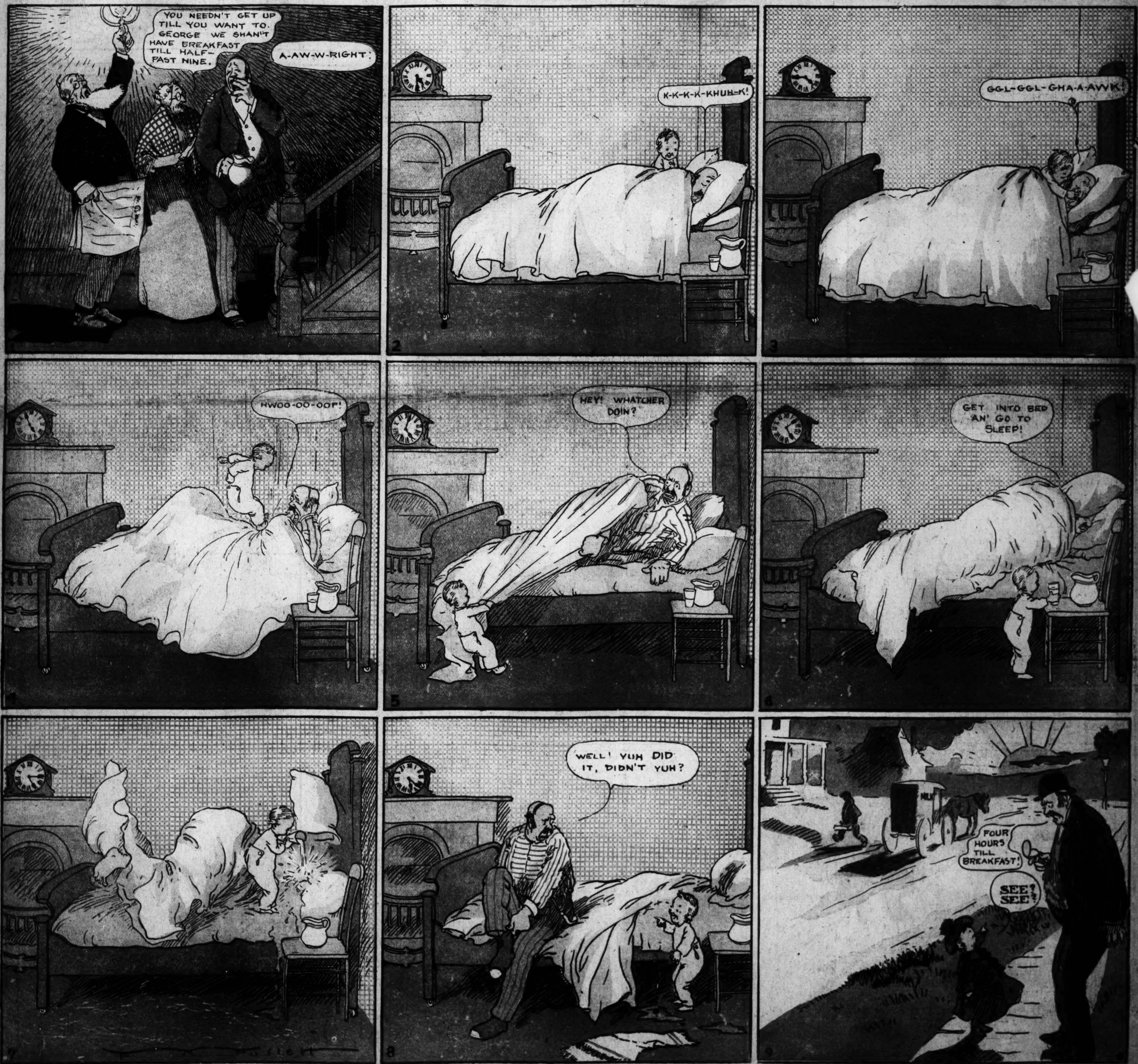

TIM AND TOM THE TERRIBLE TWINS.

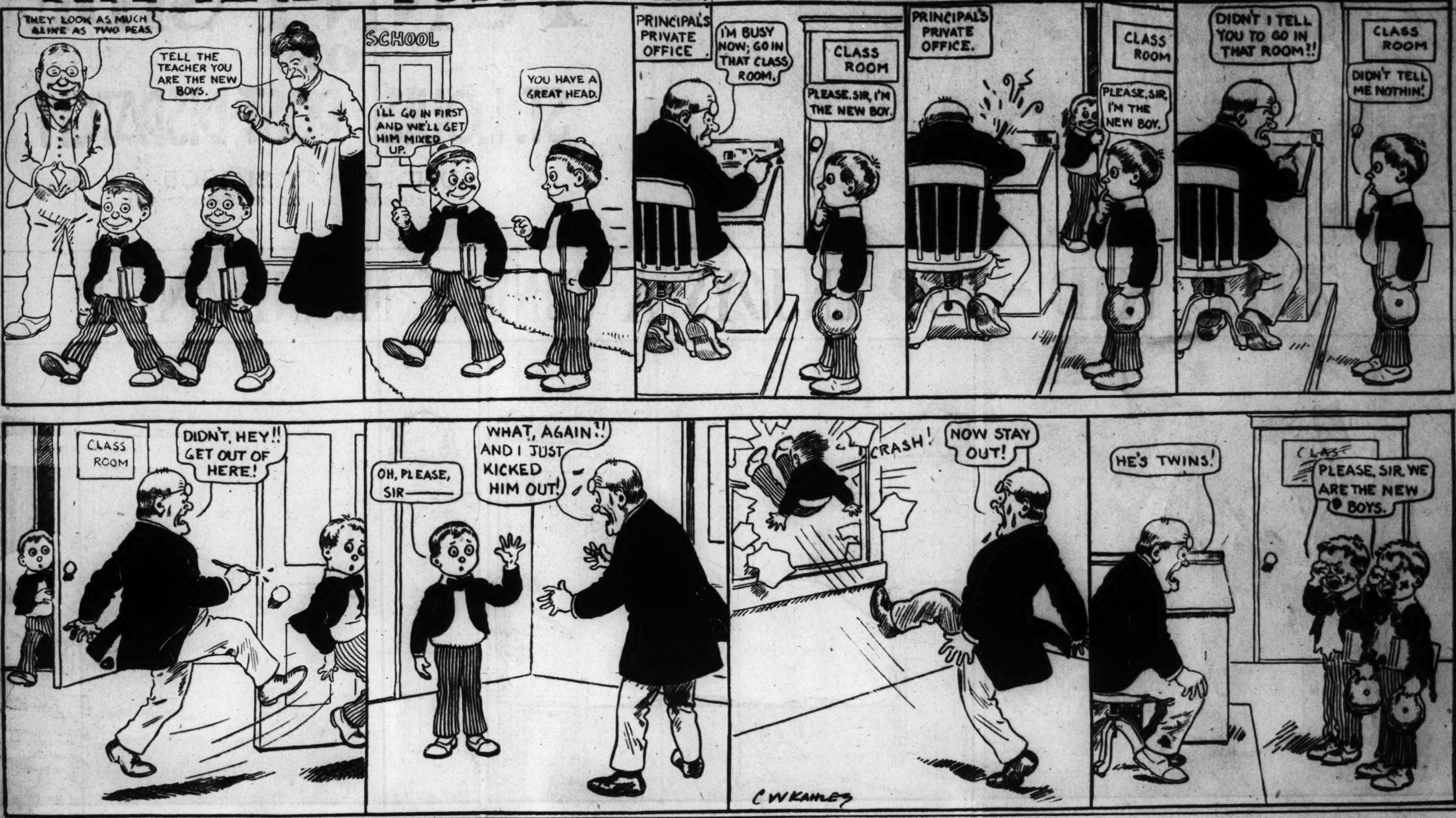

THE NEWLYWEDS — WHAT HAPPENED WHILE HUBBY WAS THREADING THE NEEDLE.

BY GEO. McMANUS

PHYLLIS IN LOVE — A WEDDING PRESENT FOR HER DEAR HEINIE.

BY GENE CARR.

FUN IN THE ZOO — HIPPO GETS LEFT AT THE POST.

PANHANDLE PETE BRINGS RAIN TO SUFFERING KANSAS.

BASEBALL PICTURE PUZZLE.

Opening Chapter of a New and Interesting Puzzle for the Young and Old. The Concluding Chapter Will Appear Next Week.

WATCH THE SUNDAY POST-DISPATCH FOR THE ANSWER.

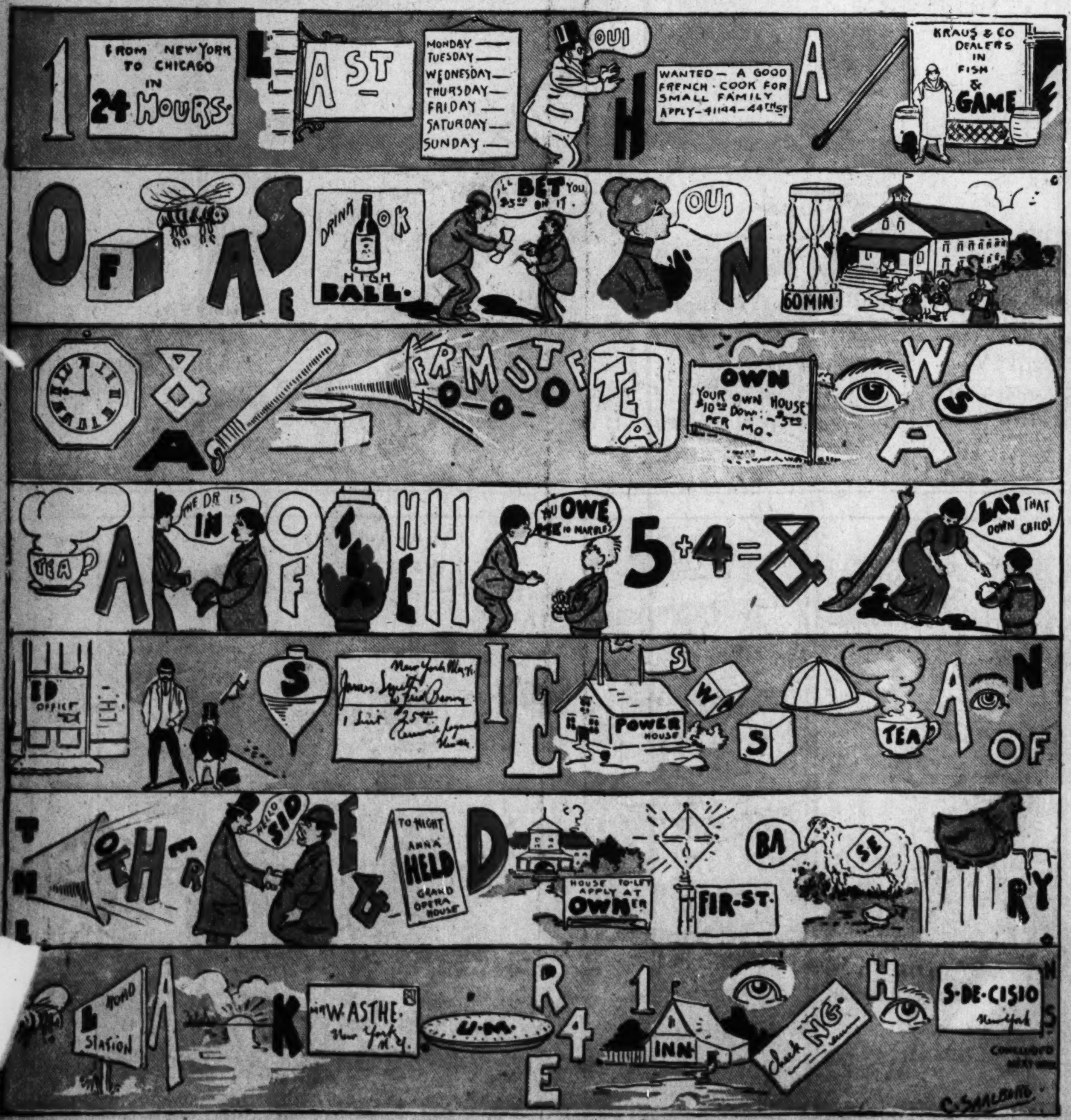

A POSER.

KID—ARE YOU DE GUY DAT PUT IN DAT ADVERTISEMENT FOR A WELL BUILT YOUNG FELLOW TER POSE AS HERCULES?

WOULDN'T SPOIL IT.

THE BOY: "COME ON IN SWIMMIN' MAUDE."
THE GIRL: "WHY WILLIE HOW FOOLISH! DON'T YOU SEE I'VE GOT ON MY NEW BATHING SUIT!"

UP AGAINST IT.

"NOW FADE AWAY, COP, OR I'LL DO YOU UP WID DE JIU JITSU."

SHE HAS TO DO IT.

WHY DOES THE YOUNG WOMAN IN THE PICTURE WEAR A MASK!
SHE HAS JUST BEEN MARRIED AND IS AFRAID HER HUBBY WILL SMOTHER HER WITH KISSES.

A PITEOUS PLEA.

WILLIE: AIN'T NO USE, DER CAPTAIN SAID YER CAN'T COME IN.
SHORTY: TELL HIM IF HE JUST LETS ME COME IN I WON'T LOOK.

HAD A SOFT THING.

LADY: YOU SAY YOU CAME IN A COAL CAR! DIDN'T YOU FIND IT HARD RIDING!
KID: NOT VERY MAA'M. IT WUZ SOFT COAL.

FREE TO GIRLS Beautiful Silk Parasols EXPRESS CHARGES PREPAID.

Made of the finest Jap Silk, with two ruffles of the same material and fine silk puffs. The very best imported Congo handles and fine steel frames. Run and hemmed with silk. Colors: Pink, light and dark blue, purple, helio and white, red, light and dark green.

GIRLS, Send no money. We trust you. Write at once and we will send you thirty-two of our superior quality soft finished, hemstitched handkerchiefs. Sell them at 10c. each, and send us the $3.20, and the very day we receive the money we will send you your choice of any of our beautiful silk parasols, any color or size you desire. Absolutely free. All express charges prepaid.

AMERICAN HANDKERCHIEF CO., 34 WEST 14TH ST., NEW YORK.